

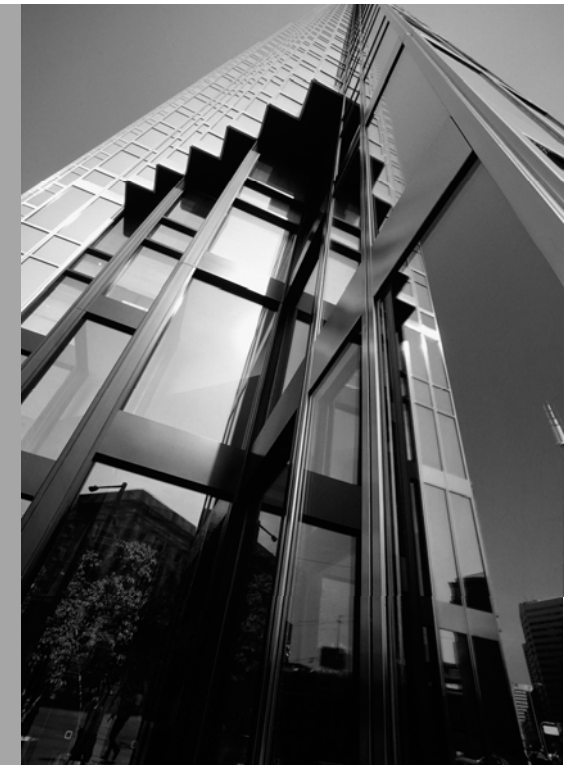

KOUGA Local Municipality  
General Valuation Roll  
2014 to 2018  
Human Kwanomzano





Rated the best property valuation company in South Africa by PMR Africa, with Diamond Arrow Awards in every category.



Menlyn Square Office Park  
North West Suite  
1st Floor, East Block  
134 Aramist Avenue  
Menlyn, Pretoria  
0181

PO Box 40408  
Moreleta Park 0044

tel +27 12 369 9111  
fax +27 86 679 5130

## KOUGA MUNICIPALITY

### CERTIFICATION BY: MUNICIPAL VALUER AS CONTEMPLATED IN SECTION 34(C) OF THE MUNICIPAL PROPERTY RATES ACT 6 OF 2004

Kouga Local Municipality has compiled its General Valuation Roll of properties within its jurisdiction. The Valuation Roll for KOUGA MUNICIPALITY has been compiled in terms of the new Local Government: Municipal Property Rates Act No.6 of 2004, which came into effect on 01 July 2014.

I, Elke Roos, Identity Number 750417 0063 08 9, do declare that I have, in accordance with the provisions of the Municipal Property Rates Act 6 of 2004, to the best of my skills and knowledge and without fear, favour or prejudice prepared the Valuation Roll for Kouga Local Municipality in terms of the provisions of the Act. In the discharge of my duties as Municipal Valuer I have complied with sections 43 and 44 of the Municipal Property Rates Act 6 of 2004.

Certified in, Jeffreys Bay on 31 JANUARY 2014.

Professional Registration Number with the South African Council for the Property Valuers Profession: Reg. 5000/5

Category of Professional Registration: Registered Professional Valuer:

Elke Roos  
DDP Valuers (Pty) Ltd  
Registered Professional Valuer  
5000/5

Company: DDP Valuers (Pty) Ltd Reg No 2000/030732/07 VAT No 4390213272

Directors: P.J.Banda (Chairman) T.Geyser (Managing) P.Riba T.Nel J.Voges J.S.Xulu M.J.De Beer

Offices: Pretoria Johannesburg Polokwane Modimolle Nelspruit Witbank Potchefstroom Durban Bloemfontein Welkom Kimberley Port Elizabeth George East London Cape Town Langebaan Upington Worcester

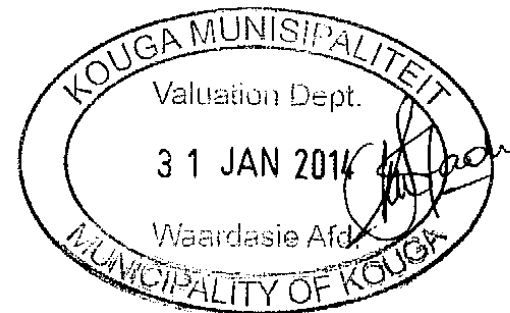

DDP Valuers is a level 3 B-BBEE Contributor (Procurement Recognition of 110%)

REGISTERED OR OTHER DESCRIPTION OF THE PROPERTY				FULL NAMES OF OWNER(S)	CATEGORY DETERMINED IN TERMS OF SECTION 8 OF THE ACT	PHYSICAL ADDRESS OF THE PROPERTY	EXTENT OF THE PROPERTY (HA)	MARKET VALUE OF THE PROPERTY	REMARKS
SUBURB	ERFNR	PORTION	UNIT						
HUMANSDORP / KWANOMZAMO	00000001	00000	000	KOUGA MUNICIPALITY (HUMANSDORP)	MUN P.O.S	STREET UNKNOWN (HUMAN)	685.2480	1 000	
HUMANSDORP / KWANOMZAMO	00000351	00000	000	PARISH OF THE GOOD SHEPHERD	P.B.O. - CHURCHES	PARK STREET (HUMAN)	0.8565	480 000	
HUMANSDORP / KWANOMZAMO	00001097	00000	000	KOUGA MUNICIPALITY (HUMANSDORP)	MUN P.O.S	STREET UNKNOWN (HUMAN)	7.1579	1 000	
HUMANSDORP / KWANOMZAMO	00001269	00000	000	KOUGA MUNICIPALITY (HUMANSDORP)	MUN VAC	MJEKULA STREET (HUMAN)	3.1016	100 000	
HUMANSDORP / KWANOMZAMO	00001270	00000	000	MZANGWAANNIE	INFORMAL SETTLEMENTS	MJEKULA STREET (HUMAN)	0.1523	160 000	
HUMANSDORP / KWANOMZAMO	00001279	00000	000	DOUSGEORGE	INFORMAL SETTLEMENTS	MJEKULA STREET (HUMAN)	0.0352	140 000	
HUMANSDORP / KWANOMZAMO	00001281	00000	000	SOMNANDINOMFUZO EMILY	INFORMAL SETTLEMENTS	MJEKULA STREET (HUMAN)	0.0320	140 000	
HUMANSDORP / KWANOMZAMO	00001288	00000	000	BEDALUNGILE MANIE	INFORMAL SETTLEMENTS	MHLONYANE STREET (HUMAN)	0.0311	85 000	
HUMANSDORP / KWANOMZAMO	00001301	00000	000	KOUGA MUNICIPALITY (HUMANSDORP)	MUN IMP	MJEKULA STREET (HUMAN)	0.4991	700 000	
HUMANSDORP / KWANOMZAMO	00001302	00000	000	CHAMPIONPETRUS	INFORMAL SETTLEMENTS	ZAKHE STREET (HUMAN)	0.0249	70 000	
HUMANSDORP / KWANOMZAMO	00001303	00000	000	MSIZITHAMSANQA WILLIAM	INFORMAL SETTLEMENTS	ZAKHE STREET (HUMAN)	0.0251	50 000	
HUMANSDORP / KWANOMZAMO	00001304	00000	000	LENGSGARNARD	INFORMAL SETTLEMENTS	ZAKHE STREET (HUMAN)	0.0249	80 000	
HUMANSDORP / KWANOMZAMO	00001305	00000	000	ZWANEDANIEL	INFORMAL SETTLEMENTS	ZAKHE STREET (HUMAN)	0.0250	40 000	
HUMANSDORP / KWANOMZAMO	00001306	00000	000	GROOTBOOMLINDIWE CATHRINE	INFORMAL SETTLEMENTS	ZAKHE STREET (HUMAN)	0.0250	50 000	
HUMANSDORP / KWANOMZAMO	00001307	00000	000	STROOPNOMONDIE EUNICE	INFORMAL SETTLEMENTS	ZAKHE STREET (HUMAN)	0.0250	50 000	
HUMANSDORP / KWANOMZAMO	00001308	00000	000	SABELO	INFORMAL SETTLEMENTS	ZAKHE STREET (HUMAN)	0.0251	40 000	
HUMANSDORP / KWANOMZAMO	00001309	00000	000	WILLIAMSMZWANDILE WILLIAM	INFORMAL SETTLEMENTS	ZAKHE STREET (HUMAN)	0.0250	110 000	
HUMANSDORP / KWANOMZAMO	00001310	00000	000	MBEKIMIETA	INFORMAL SETTLEMENTS	ZAKHE STREET (HUMAN)	0.0250	40 000	
HUMANSDORP / KWANOMZAMO	00001311	00000	000	MJACUTHANDUXOLO FREDDIE	INFORMAL SETTLEMENTS	ZAKHE STREET (HUMAN)	0.0250	40 000	
HUMANSDORP / KWANOMZAMO	00001312	00000	000	MJACUNELISWA DOROTHY	INFORMAL SETTLEMENTS	ZAKHE STREET (HUMAN)	0.0333	50 000	
HUMANSDORP / KWANOMZAMO	00001313	00000	000	SABELOWASHINGTON	INFORMAL SETTLEMENTS	MJEKULA STREET (HUMAN)	0.0352	180 000	
HUMANSDORP / KWANOMZAMO	00001314	00000	000	LUZIPHOLYNETTE	INFORMAL SETTLEMENTS	MJEKULA STREET (HUMAN)	0.0251	60 000	
HUMANSDORP / KWANOMZAMO	00001315	00000	000	MATHODLANAMARIA	INFORMAL SETTLEMENTS	MJEKULA STREET (HUMAN)	0.0250	80 000	
HUMANSDORP / KWANOMZAMO	00001316	00000	000	KULAAYABULELA GIVEN	INFORMAL SETTLEMENTS	MJEKULA STREET (HUMAN)	0.0249	60 000	
HUMANSDORP / KWANOMZAMO	00001317	00000	000	BELLDAVID	INFORMAL SETTLEMENTS	MJEKULA STREET (HUMAN)	0.0250	60 000	
HUMANSDORP / KWANOMZAMO	00001318	00000	000	POTIJOHN	INFORMAL SETTLEMENTS	MJEKULA STREET (HUMAN)	0.0250	60 000	
HUMANSDORP / KWANOMZAMO	00001319	00000	000	POTIJACOB	INFORMAL SETTLEMENTS	MJEKULA STREET (HUMAN)	0.0250	80 000	
HUMANSDORP / KWANOMZAMO	00001320	00000	000	SWARTBOONONTSOYI JEAN	INFORMAL SETTLEMENTS	MJEKULA STREET (HUMAN)	0.0250	80 000	
HUMANSDORP / KWANOMZAMO	00001321	00000	000	FANIWILLIAM	INFORMAL SETTLEMENTS	MJEKULA STREET (HUMAN)	0.0249	60 000	
HUMANSDORP / KWANOMZAMO	00001322	00000	000	MAJOLAMONICA	INFORMAL SETTLEMENTS	MJEKULA STREET (HUMAN)	0.0250	120 000	
HUMANSDORP / KWANOMZAMO	00001323	00000	000	NGQANDUMILTON	INFORMAL SETTLEMENTS	MJEKULA STREET (HUMAN)	0.0261	70 000	
HUMANSDORP / KWANOMZAMO	00001326	00000	000	DINISILEESTHER	INFORMAL SETTLEMENTS	GXOTIWE STREET (HUMAN)	0.0328	65 000	
HUMANSDORP / KWANOMZAMO	00001327	00000	000	KLAASENPATRICK	INFORMAL SETTLEMENTS	GXOTIWE STREET (HUMAN)	0.0327	60 000	
HUMANSDORP / KWANOMZAMO	00001328	00000	000	MAJOLAMIRRIAM	INFORMAL SETTLEMENTS	GXOTIWE STREET (HUMAN)	0.0355	60 000	
HUMANSDORP / KWANOMZAMO	00001329	00000	000	LINKSCATHARINA	INFORMAL SETTLEMENTS	GXOTIWE STREET (HUMAN)	0.0322	60 000	
HUMANSDORP / KWANOMZAMO	00001330	00000	000	KOBEPANSY RITA	INFORMAL SETTLEMENTS	GXOTIWE STREET (HUMAN)	0.0317	90 000	
HUMANSDORP / KWANOMZAMO	00001331	00000	000	HAMMONDKATIE	INFORMAL SETTLEMENTS	GXOTIWE STREET (HUMAN)	0.0352	60 000	
HUMANSDORP / KWANOMZAMO	00001332	00000	000	MACHEBELELENOSISI	INFORMAL SETTLEMENTS	GXOTIWE STREET (HUMAN)	0.0434	60 000	
HUMANSDORP / KWANOMZAMO	00001333	00000	000	NETIELSIE	INFORMAL SETTLEMENTS	GXOTIWE STREET (HUMAN)	0.0388	60 000	
HUMANSDORP / KWANOMZAMO	00001334	00000	000	NETIISAAC	INFORMAL SETTLEMENTS	GXOTIWE STREET (HUMAN)	0.0400	60 000	

REGISTERED OR OTHER DESCRIPTION OF THE PROPERTY				FULL NAMES OF OWNER(S)	CATEGORY DETERMINED IN TERMS OF SECTION 8 OF THE ACT	PHYSICAL ADDRESS OF THE PROPERTY	EXTENT OF THE PROPERTY (HA)	MARKET VALUE OF THE PROPERTY	REMARKS
SUBURB	ERFNR	PORTION	UNIT						
HUMANSDORP / KWANOMZAMO	00001335	00000	000	JACKWELLINGTON	INFORMAL SETTLEMENTS	GXOTIWE STREET (HUMAN)	0.0359	60 000	
HUMANSDORP / KWANOMZAMO	00001336	00000	000	JACKNOKAYA MARGARET	INFORMAL SETTLEMENTS	GXOTIWE STREET (HUMAN)	0.0529	60 000	
HUMANSDORP / KWANOMZAMO	00001337	00000	000	LUZIPHOMKHUSELI JOHN	INFORMAL SETTLEMENTS	GXOTIWE STREET (HUMAN)	0.0509	90 000	
HUMANSDORP / KWANOMZAMO	00001338	00000	000	LANGANOLUTHANDO VALENCIA	INFORMAL SETTLEMENTS	GXOTIWE STREET (HUMAN)	0.0457	60 000	
HUMANSDORP / KWANOMZAMO	00001339	00000	000	BAMMARIA	INFORMAL SETTLEMENTS	GXOTIWE STREET (HUMAN)	0.0396	40 000	
HUMANSDORP / KWANOMZAMO	00001340	00000	000	KOUGA MUNICIPALITY (HUMANSDORP)	MUN IMP	STREET UNKNOWN (HUMAN)	0.0316	100 000	
HUMANSDORP / KWANOMZAMO	00001341	00000	000	LINDI	INFORMAL SETTLEMENTS	GXOTIWE STREET (HUMAN)	0.0353	60 000	
HUMANSDORP / KWANOMZAMO	00001342	00000	000	NDZAMELANOMABHASO CONSTATIA	INFORMAL SETTLEMENTS	GXOTIWE STREET (HUMAN)	0.0357	80 000	
HUMANSDORP / KWANOMZAMO	00001343	00000	000	ZONONELSON	INFORMAL SETTLEMENTS	GXOTIWE STREET (HUMAN)	0.0349	50 000	
HUMANSDORP / KWANOMZAMO	00001344	00000	000	BLAAUWLIZZY	INFORMAL SETTLEMENTS	GXOTIWE STREET (HUMAN)	0.0264	90 000	
HUMANSDORP / KWANOMZAMO	00001345	00000	000	TILESEANNIE	INFORMAL SETTLEMENTS	GXOTIWE STREET (HUMAN)	0.0320	60 000	
HUMANSDORP / KWANOMZAMO	00001347	00000	000	ZION APOSSTRANGER URCH OF GOD	INFORMAL SETTLEMENTS	GXOTIWE STREET (HUMAN)	0.0292	60 000	
HUMANSDORP / KWANOMZAMO	00001348	00000	000	MANDEKANELSON	INFORMAL SETTLEMENTS	GXOTIWE STREET (HUMAN)	0.0324	25 000	
HUMANSDORP / KWANOMZAMO	00001349	00000	000	NODAKA (OORLEDE)ZOLILE	INFORMAL SETTLEMENTS	GXOTIWE STREET (HUMAN)	0.0299	80 000	
HUMANSDORP / KWANOMZAMO	00001350	00000	000	NGXABAZILAMETH	INFORMAL SETTLEMENTS	GXOTIWE STREET (HUMAN)	0.0343	80 000	
HUMANSDORP / KWANOMZAMO	00001351	00000	000	YABONOMACHINA CYNTHIA	INFORMAL SETTLEMENTS	GXOTIWE STREET (HUMAN)	0.0304	80 000	
HUMANSDORP / KWANOMZAMO	00001352	00000	000	KOTYIMAHLOMLA ALVEIN	INFORMAL SETTLEMENTS	GXOTIWE STREET (HUMAN)	0.0319	60 000	
HUMANSDORP / KWANOMZAMO	00001353	00000	000	GAMEDECORNELIUS	INFORMAL SETTLEMENTS	GXOTIWE STREET (HUMAN)	0.0441	90 000	
HUMANSDORP / KWANOMZAMO	00001356	00000	000	KOUGA MUNICIPALITY (HUMANSDORP)	MUN VAC	KETSE STREET (HUMAN)	4.2622	100 000	
HUMANSDORP / KWANOMZAMO	00001357	00000	000	DLOVANELLIE	INFORMAL SETTLEMENTS	NANTO STREET (HUMAN)	0.0286	60 000	
HUMANSDORP / KWANOMZAMO	00001358	00000	000	DLOVADELAINIE	INFORMAL SETTLEMENTS	NANTO STREET (HUMAN)	0.0286	80 000	
HUMANSDORP / KWANOMZAMO	00001359	00000	000	YEKANIEELVIS	INFORMAL SETTLEMENTS	NANTO STREET (HUMAN)	0.0289	60 000	
HUMANSDORP / KWANOMZAMO	00001360	00000	000	MKWANEPHAKAMILE RICHARD	INFORMAL SETTLEMENTS	NANTO STREET (HUMAN)	0.0288	60 000	
HUMANSDORP / KWANOMZAMO	00001361	00000	000	SIBENGILEHENRY	INFORMAL SETTLEMENTS	NANTO STREET (HUMAN)	0.0289	60 000	
HUMANSDORP / KWANOMZAMO	00001362	00000	000	NDABAMBIJANE	INFORMAL SETTLEMENTS	NANTO STREET (HUMAN)	0.0297	60 000	
HUMANSDORP / KWANOMZAMO	00001363	00000	000	MHLOPHELINDELWA MARIA	INFORMAL SETTLEMENTS	NANTO STREET (HUMAN)	0.0349	60 000	
HUMANSDORP / KWANOMZAMO	00001364	00000	000	LUZIPHORICHARD	INFORMAL SETTLEMENTS	NANTO STREET (HUMAN)	0.0340	120 000	
HUMANSDORP / KWANOMZAMO	00001365	00000	000	MNGQOSINITHAMSAQA	INFORMAL SETTLEMENTS	NANTO STREET (HUMAN)	0.0339	110 000	
HUMANSDORP / KWANOMZAMO	00001366	00000	000	GROOTBOOMMLUNGISI THOMAS	INFORMAL SETTLEMENTS	NANTO STREET (HUMAN)	0.0302	60 000	
HUMANSDORP / KWANOMZAMO	00001367	00000	000	TEBEKANA EVELYN	INFORMAL SETTLEMENTS	NANTO STREET (HUMAN)	0.0341	60 000	
HUMANSDORP / KWANOMZAMO	00001368	00000	000	MGIDLANAKENNETH	INFORMAL SETTLEMENTS	NANTO STREET (HUMAN)	0.0266	60 000	
HUMANSDORP / KWANOMZAMO	00001369	00000	000	GELEBA (R)JESSIE	INFORMAL SETTLEMENTS	NANTO STREET (HUMAN)	0.0318	60 000	
HUMANSDORP / KWANOMZAMO	00001370	00000	000	MLINDAZWEBRUCE	INFORMAL SETTLEMENTS	NANTO STREET (HUMAN)	0.0315	60 000	
HUMANSDORP / KWANOMZAMO	00001371	00000	000	KETSEFIKILE ALFRED	INFORMAL SETTLEMENTS	NANTO STREET (HUMAN)	0.0284	60 000	
HUMANSDORP / KWANOMZAMO	00001372	00000	000	HLELANOMSA WELHEMINAH	INFORMAL SETTLEMENTS	NANTO STREET (HUMAN)	0.0286	60 000	
HUMANSDORP / KWANOMZAMO	00001373	00000	000	MPEMVANAMZAMO GERALD	INFORMAL SETTLEMENTS	NANTO STREET (HUMAN)	0.0279	90 000	
HUMANSDORP / KWANOMZAMO	00001374	00000	000	LINDILIZIWE ANNIE	INFORMAL SETTLEMENTS	NANTO STREET (HUMAN)	0.0283	60 000	
HUMANSDORP / KWANOMZAMO	00001375	00000	000	MATROOSLIZZY	INFORMAL SETTLEMENTS	NANTO STREET (HUMAN)	0.0342	90 000	
HUMANSDORP / KWANOMZAMO	00001376	00000	000	HLELANOLUNGILE JOSEPHINE	INFORMAL SETTLEMENTS	NANTO STREET (HUMAN)	0.0284	90 000	
HUMANSDORP / KWANOMZAMO	00001377	00000	000	PLAATJIESJOHNSON	INFORMAL SETTLEMENTS	NANTO STREET (HUMAN)	0.0285	90 000	

REGISTERED OR OTHER DESCRIPTION OF THE PROPERTY				FULL NAMES OF OWNER(S)	CATEGORY DETERMINED IN TERMS OF SECTION 8 OF THE ACT	PHYSICAL ADDRESS OF THE PROPERTY	EXTENT OF THE PROPERTY (HA)	MARKET VALUE OF THE PROPERTY	REMARKS
SUBURB	ERFNR	PORTION	UNIT						
HUMANSDORP / KWANOMZAMO	00001378	00000	000	MKWANEJOHN	INFORMAL SETTLEMENTS	NANTO STREET (HUMAN)	0.0283	60 000	
HUMANSDORP / KWANOMZAMO	00001379	00000	000	TEBEKANANOSISI JULIA	INFORMAL SETTLEMENTS	NANTO STREET (HUMAN)	0.0285	60 000	
HUMANSDORP / KWANOMZAMO	00001380	00000	000	MBULELINOWINILE SOPHIA	INFORMAL SETTLEMENTS	NANTO STREET (HUMAN)	0.0283	60 000	
HUMANSDORP / KWANOMZAMO	00001381	00000	000	DLOTONIKIWE ELSIE	INFORMAL SETTLEMENTS	NANTO STREET (HUMAN)	0.0283	80 000	
HUMANSDORP / KWANOMZAMO	00001382	00000	000	WILLIAMSVUYISILE ELIAS	INFORMAL SETTLEMENTS	NANTO STREET (HUMAN)	0.0285	90 000	
HUMANSDORP / KWANOMZAMO	00001383	00000	000	JANTJIESBONIWE ALICE	INFORMAL SETTLEMENTS	NANTO STREET (HUMAN)	0.0282	100 000	
HUMANSDORP / KWANOMZAMO	00001384	00000	000	PENYAEVLIS	INFORMAL SETTLEMENTS	NANTO STREET (HUMAN)	0.0283	100 000	
HUMANSDORP / KWANOMZAMO	00001385	00000	000	NORUSHUERIC	INFORMAL SETTLEMENTS	NANTO STREET (HUMAN)	0.0283	60 000	
HUMANSDORP / KWANOMZAMO	00001386	00000	000	DANSTERKOTYI	INFORMAL SETTLEMENTS	NANTO STREET (HUMAN)	0.0283	60 000	
HUMANSDORP / KWANOMZAMO	00001387	00000	000	MGWASA (R)ANGELINAH	INFORMAL SETTLEMENTS	NANTO STREET (HUMAN)	0.0282	60 000	
HUMANSDORP / KWANOMZAMO	00001388	00000	000	MATYHUMZAALEX	INFORMAL SETTLEMENTS	NANTO STREET (HUMAN)	0.0284	60 000	
HUMANSDORP / KWANOMZAMO	00001389	00000	000	JACOBSONAKELE PHILLIP	INFORMAL SETTLEMENTS	NANTO STREET (HUMAN)	0.0282	90 000	
HUMANSDORP / KWANOMZAMO	00001390	00000	000	MATSHANONTUTHUZELO LILLIAN	INFORMAL SETTLEMENTS	NANTO STREET (HUMAN)	0.0283	90 000	
HUMANSDORP / KWANOMZAMO	00001391	00000	000	GELEBATHANDIWE EVELYN	INFORMAL SETTLEMENTS	NANTO STREET (HUMAN)	0.0284	90 000	
HUMANSDORP / KWANOMZAMO	00001392	00000	000	MBEKIKLAAS	INFORMAL SETTLEMENTS	NANTO STREET (HUMAN)	0.0286	60 000	
HUMANSDORP / KWANOMZAMO	00001393	00000	000	MAJIKITHANDO	INFORMAL SETTLEMENTS	NANTO STREET (HUMAN)	0.0282	70 000	
HUMANSDORP / KWANOMZAMO	00001394	00000	000	NGCAYISASIPHO DANIEL	INFORMAL SETTLEMENTS	NANTO STREET (HUMAN)	0.0279	60 000	
HUMANSDORP / KWANOMZAMO	00001397	00000	000	GXOTHIWEKATY	INFORMAL SETTLEMENTS	NANTO STREET (HUMAN)	0.0351	60 000	
HUMANSDORP / KWANOMZAMO	00001398	00000	000	NGQUKUVAJACKSON	INFORMAL SETTLEMENTS	NANTO STREET (HUMAN)	0.0274	60 000	
HUMANSDORP / KWANOMZAMO	00001399	00000	000	TUKANIMIETA BUKELWA	INFORMAL SETTLEMENTS	NANTO STREET (HUMAN)	0.0272	60 000	
HUMANSDORP / KWANOMZAMO	00001400	00000	000	BUSAKWENOMIMI ANGELINA	INFORMAL SETTLEMENTS	NANTO STREET (HUMAN)	0.0286	60 000	
HUMANSDORP / KWANOMZAMO	00001401	00000	000	SAMPIESTEMBEKA LETTY	INFORMAL SETTLEMENTS	NANTO STREET (HUMAN)	0.0285	60 000	
HUMANSDORP / KWANOMZAMO	00001402	00000	000	SAMPIESBUYISWA LENA	INFORMAL SETTLEMENTS	NANTO STREET (HUMAN)	0.0284	60 000	
HUMANSDORP / KWANOMZAMO	00001403	00000	000	SAMPIESNOMIGHT MARIA	INFORMAL SETTLEMENTS	NANTO STREET (HUMAN)	0.0285	60 000	
HUMANSDORP / KWANOMZAMO	00001404	00000	000	MLINDAZWEBUYISWA SENA	INFORMAL SETTLEMENTS	NANTO STREET (HUMAN)	0.0282	100 000	
HUMANSDORP / KWANOMZAMO	00001405	00000	000	LIPHUKOJOHN	INFORMAL SETTLEMENTS	NANTO STREET (HUMAN)	0.0286	60 000	
HUMANSDORP / KWANOMZAMO	00001406	00000	000	JACKELIZABETH	INFORMAL SETTLEMENTS	NANTO STREET (HUMAN)	0.0286	70 000	
HUMANSDORP / KWANOMZAMO	00001407	00000	000	NUMANOMBULELO JULIA	INFORMAL SETTLEMENTS	NANTO STREET (HUMAN)	0.0314	70 000	
HUMANSDORP / KWANOMZAMO	00001408	00000	000	TOMNONTSIKELELO ELIZABETH	INFORMAL SETTLEMENTS	NANTO STREET (HUMAN)	0.0320	90 000	
HUMANSDORP / KWANOMZAMO	00001409	00000	000	NCINDA	INFORMAL SETTLEMENTS	NANTO STREET (HUMAN)	0.0282	80 000	
HUMANSDORP / KWANOMZAMO	00001410	00000	000	BUSAKADINAH	INFORMAL SETTLEMENTS	NANTO STREET (HUMAN)	0.0282	60 000	
HUMANSDORP / KWANOMZAMO	00001411	00000	000	NETIANNIE	INFORMAL SETTLEMENTS	NANTO STREET (HUMAN)	0.0282	60 000	
HUMANSDORP / KWANOMZAMO	00001412	00000	000	RASMANMCARTHUR	INFORMAL SETTLEMENTS	NANTO STREET (HUMAN)	0.0281	65 000	
HUMANSDORP / KWANOMZAMO	00001413	00000	000	TYATYABUNTUKAZI MIRRIAM	INFORMAL SETTLEMENTS	NANTO STREET (HUMAN)	0.0283	60 000	
HUMANSDORP / KWANOMZAMO	00001414	00000	000	WILLIAMSTHOBEKA REGINA	INFORMAL SETTLEMENTS	NANTO STREET (HUMAN)	0.0286	110 000	
HUMANSDORP / KWANOMZAMO	00001415	00000	000	KOBANOMPUMELELO FLORENCE	INFORMAL SETTLEMENTS	NANTO STREET (HUMAN)	0.0279	80 000	
HUMANSDORP / KWANOMZAMO	00001416	00000	000	ADAMS	INFORMAL SETTLEMENTS	NANTO STREET (HUMAN)	0.0291	60 000	
HUMANSDORP / KWANOMZAMO	00001417	00000	000	CHARLESWILLIAM	INFORMAL SETTLEMENTS	NANTO STREET (HUMAN)	0.0283	70 000	
HUMANSDORP / KWANOMZAMO	00001418	00000	000	MTANACHITHIWE EVELINAH	INFORMAL SETTLEMENTS	NANTO STREET (HUMAN)	0.0284	90 000	
HUMANSDORP / KWANOMZAMO	00001419	00000	000	KOBAGLADYS	INFORMAL SETTLEMENTS	NANTO STREET (HUMAN)	0.0283	60 000	



REGISTERED OR OTHER DESCRIPTION OF THE PROPERTY				FULL NAMES OF OWNER(S)	CATEGORY DETERMINED IN TERMS OF SECTION 8 OF THE ACT	PHYSICAL ADDRESS OF THE PROPERTY	EXTENT OF THE PROPERTY (HA)	MARKET VALUE OF THE PROPERTY	REMARKS
SUBURB	ERFNR	PORTION	UNIT						
HUMANSDORP / KWANOMZAMO	00001420	00000	000	GXOYIYATITITI GOODNESS	INFORMAL SETTLEMENTS	NANTO STREET (HUMAN)	0.0286	60 000	
HUMANSDORP / KWANOMZAMO	00001421	00000	000	LENGSJANE	INFORMAL SETTLEMENTS	NANTO STREET (HUMAN)	0.0282	60 000	
HUMANSDORP / KWANOMZAMO	00001422	00000	000	MALANGENISOLOMON	INFORMAL SETTLEMENTS	NANTO STREET (HUMAN)	0.0285	60 000	
HUMANSDORP / KWANOMZAMO	00001423	00000	000	NONJEWUJOHANNES	INFORMAL SETTLEMENTS	NANTO STREET (HUMAN)	0.0286	60 000	
HUMANSDORP / KWANOMZAMO	00001424	00000	000	TYOKELAZALISILE TERRANCE	INFORMAL SETTLEMENTS	NANTO STREET (HUMAN)	0.0285	60 000	
HUMANSDORP / KWANOMZAMO	00001425	00000	000	NGXIMBANOLULAMILE NTOMBIZODWA MARIA	INFORMAL SETTLEMENTS	NANTO STREET (HUMAN)	0.0281	90 000	
HUMANSDORP / KWANOMZAMO	00001426	00000	000	NOMATHAMSANQA JOHANNES	INFORMAL SETTLEMENTS	NANTO STREET (HUMAN)	0.0290	199 000	
HUMANSDORP / KWANOMZAMO	00001427	00000	000	NOMATHAMSANQA JOHANNES	INFORMAL SETTLEMENTS	NANTO STREET (HUMAN)	0.0287	1 000	
HUMANSDORP / KWANOMZAMO	00001428	00000	000	ZAKUMBANONTOMBI	INFORMAL SETTLEMENTS	NANTO STREET (HUMAN)	0.0285	80 000	
HUMANSDORP / KWANOMZAMO	00001429	00000	000	MASOKAANNIE	INFORMAL SETTLEMENTS	NANTO STREET (HUMAN)	0.0280	50 000	
HUMANSDORP / KWANOMZAMO	00001430	00000	000	PLAATJIESANNIE	INFORMAL SETTLEMENTS	NANTO STREET (HUMAN)	0.0287	90 000	
HUMANSDORP / KWANOMZAMO	00001431	00000	000	SIKOPHILLIP	INFORMAL SETTLEMENTS	NANTO STREET (HUMAN)	0.0287	50 000	
HUMANSDORP / KWANOMZAMO	00001432	00000	000	MASENYADORAH	INFORMAL SETTLEMENTS	NANTO STREET (HUMAN)	0.0311	90 000	
HUMANSDORP / KWANOMZAMO	00001433	00000	000	BAILEYTHOMAS	INFORMAL SETTLEMENTS	KETSE STREET (HUMAN)	0.0333	70 000	
HUMANSDORP / KWANOMZAMO	00001434	00000	000	MTHUBELIREGINAH	INFORMAL SETTLEMENTS	KETSE STREET (HUMAN)	0.0397	70 000	
HUMANSDORP / KWANOMZAMO	00001435	00000	000	TANAVUYISWA ELIZA	INFORMAL SETTLEMENTS	KETSE STREET (HUMAN)	0.0440	80 000	
HUMANSDORP / KWANOMZAMO	00001436	00000	000	A M E MISSION	INFORMAL SETTLEMENTS	KETSE STREET (HUMAN)	0.0390	70 000	
HUMANSDORP / KWANOMZAMO	00001437	00000	000	NCAMAHARRY	INFORMAL SETTLEMENTS	KETSE STREET (HUMAN)	0.0411	80 000	
HUMANSDORP / KWANOMZAMO	00001438	00000	000	MATOLETHEMBANI ELIAS	INFORMAL SETTLEMENTS	KETSE STREET (HUMAN)	0.0417	30 000	
HUMANSDORP / KWANOMZAMO	00001439	00000	000	SIBENGILEGLADYS	INFORMAL SETTLEMENTS	KETSE STREET (HUMAN)	0.0501	100 000	
HUMANSDORP / KWANOMZAMO	00001440	00000	000	NOMASUSANNA	INFORMAL SETTLEMENTS	KETSE STREET (HUMAN)	0.0286	90 000	
HUMANSDORP / KWANOMZAMO	00001441	00000	000	MATILETTIE	INFORMAL SETTLEMENTS	KETSE STREET (HUMAN)	0.0314	6 000	
HUMANSDORP / KWANOMZAMO	00001442	00000	000	ETHOPIAN MISSION	INFORMAL SETTLEMENTS	KETSE STREET (HUMAN)	0.0387	30 000	
HUMANSDORP / KWANOMZAMO	00001443	00000	000	NCAPAYISUSAN	INFORMAL SETTLEMENTS	KETSE STREET (HUMAN)	0.0398	90 000	
HUMANSDORP / KWANOMZAMO	00001444	00000	000	SIBENGILESALLY	INFORMAL SETTLEMENTS	KETSE STREET (HUMAN)	0.0334	80 000	
HUMANSDORP / KWANOMZAMO	00001445	00000	000	MATILETTIE	INFORMAL SETTLEMENTS	KETSE STREET (HUMAN)	0.0371	80 000	
HUMANSDORP / KWANOMZAMO	00001446	00000	000	THOMASLYDIA LEENTJIE	INFORMAL SETTLEMENTS	KETSE STREET (HUMAN)	0.0345	85 000	
HUMANSDORP / KWANOMZAMO	00001447	00000	000	MTIMKULUQONDISWA ELIZABETH	INFORMAL SETTLEMENTS	KETSE STREET (HUMAN)	0.0349	80 000	
HUMANSDORP / KWANOMZAMO	00001448	00000	000	MTHIMKHULU	INFORMAL SETTLEMENTS	KETSE STREET (HUMAN)	0.0361	80 000	
HUMANSDORP / KWANOMZAMO	00001449	00000	000	NCAMASIYABULELA GLADMAN	INFORMAL SETTLEMENTS	KETSE STREET (HUMAN)	0.0378	110 000	
HUMANSDORP / KWANOMZAMO	00001450	00000	000	NCAMAJOHNSON & LYDIA	INFORMAL SETTLEMENTS	KETSE STREET (HUMAN)	0.0412	80 000	
HUMANSDORP / KWANOMZAMO	00001451	00000	000	KOUGA MUNICIPALITY (HUMANSDORP)	MUN VAC	KETSE STREET (HUMAN)	2.0932	50 000	
HUMANSDORP / KWANOMZAMO	00001453	00000	000	KOUGA MUNICIPALITY (HUMANSDORP)	MUN VAC	STREET UNKNOWN (HUMAN)	1.8413	45 000	
HUMANSDORP / KWANOMZAMO	00001454	00000	000	NCAMATEMBILE JACOB	INFORMAL SETTLEMENTS	ZAKHE STREET (HUMAN)	0.0300	180 000	
HUMANSDORP / KWANOMZAMO	00001455	00000	000	BAMBANITHOMAS	INFORMAL SETTLEMENTS	ZAKHE STREET (HUMAN)	0.0317	55 000	
HUMANSDORP / KWANOMZAMO	00001457	00000	000	MATSHOBALULEKA PETRONELLA	INFORMAL SETTLEMENTS	KETSE STREET (HUMAN)	0.0283	50 000	
HUMANSDORP / KWANOMZAMO	00001460	00000	000	KOUGA MUNICIPALITY (HUMANSDORP)	MUN VAC	KETSE STREET (HUMAN)	0.0458	6 000	
HUMANSDORP / KWANOMZAMO	00001461	00000	000	BAILEYMICHAEL	INFORMAL SETTLEMENTS	KETSE STREET (HUMAN)	0.0423	50 000	
HUMANSDORP / KWANOMZAMO	00001462	00000	000	RASMANNOMVUYISO	INFORMAL SETTLEMENTS	KETSE STREET (HUMAN)	0.0319	50 000	
HUMANSDORP / KWANOMZAMO	00001463	00000	000	BAILEYSIDWELL	INFORMAL SETTLEMENTS	KETSE STREET (HUMAN)	0.0315	50 000	

REGISTERED OR OTHER DESCRIPTION OF THE PROPERTY				FULL NAMES OF OWNER(S)	CATEGORY DETERMINED IN TERMS OF SECTION 8 OF THE ACT	PHYSICAL ADDRESS OF THE PROPERTY	EXTENT OF THE PROPERTY (HA)	MARKET VALUE OF THE PROPERTY	REMARKS
SUBURB	ERFNR	PORTION	UNIT						
HUMANSDORP / KWANOMZAMO	00001464	00000	000	MATROOSYESANI DANIEL	INFORMAL SETTLEMENTS	KETSE STREET (HUMAN)	0.0553	50 000	
HUMANSDORP / KWANOMZAMO	00001465	00000	000	CUBAANDRIES	INFORMAL SETTLEMENTS	KETSE STREET (HUMAN)	0.0359	50 000	
HUMANSDORP / KWANOMZAMO	00001466	00000	000	NCAMAWEZILE HARRY	INFORMAL SETTLEMENTS	KETSE STREET (HUMAN)	0.0450	190 000	
HUMANSDORP / KWANOMZAMO	00001467	00000	000	JACOBSMONDE DESMOND	INFORMAL SETTLEMENTS	KETSE STREET (HUMAN)	0.0427	50 000	
HUMANSDORP / KWANOMZAMO	00001468	00000	000	XUNGULIDIA	INFORMAL SETTLEMENTS	KETSE STREET (HUMAN)	0.0311	50 000	
HUMANSDORP / KWANOMZAMO	00001469	00000	000	CHARLIEMARIA	INFORMAL SETTLEMENTS	KETSE STREET (HUMAN)	0.0326	60 000	
HUMANSDORP / KWANOMZAMO	00001470	00000	000	LUZIPOPHYLLIS MAGDELINE	INFORMAL SETTLEMENTS	KETSE STREET (HUMAN)	0.0412	20 000	
HUMANSDORP / KWANOMZAMO	00001471	00000	000	LUZIPOPHYLLIS MAGDELINE	INFORMAL SETTLEMENTS	KETSE STREET (HUMAN)	0.0453	90 000	
HUMANSDORP / KWANOMZAMO	00001472	00000	000	SQUIREZOLILE	INFORMAL SETTLEMENTS	ZAKHE STREET (HUMAN)	0.0264	50 000	
HUMANSDORP / KWANOMZAMO	00001473	00000	000	MATODLANAANNIE	INFORMAL SETTLEMENTS	ZAKHE STREET (HUMAN)	0.0314	50 000	
HUMANSDORP / KWANOMZAMO	00001474	00000	000	TEWUWELEKAZI HENDRIETTA	INFORMAL SETTLEMENTS	ZAKHE STREET (HUMAN)	0.0305	60 000	
HUMANSDORP / KWANOMZAMO	00001475	00000	000	TSHUNUNGWABUYELWA EUSTINA	INFORMAL SETTLEMENTS	ZAKHE STREET (HUMAN)	0.0272	50 000	
HUMANSDORP / KWANOMZAMO	00001476	00000	000	MABINDLANOMSIMELELO LUCIA	INFORMAL SETTLEMENTS	ZAKHE STREET (HUMAN)	0.0272	130 000	
HUMANSDORP / KWANOMZAMO	00001477	00000	000	PLAATJIESELIZABETH	INFORMAL SETTLEMENTS	ZAKHE STREET (HUMAN)	0.0270	100 000	
HUMANSDORP / KWANOMZAMO	00001478	00000	000	MABITINNY	INFORMAL SETTLEMENTS	ZAKHE STREET (HUMAN)	0.0262	50 000	
HUMANSDORP / KWANOMZAMO	00001479	00000	000	KETSEMZIMKHULU AMOS	INFORMAL SETTLEMENTS	ZAKHE STREET (HUMAN)	0.0275	70 000	
HUMANSDORP / KWANOMZAMO	00001480	00000	000	KETSEMZIMKHULU AMOS	INFORMAL SETTLEMENTS	STREET UNKNOWN (HUMAN)	0.0246	110 000	
HUMANSDORP / KWANOMZAMO	00001481	00000	000	TANASANDILE EDWARD	INFORMAL SETTLEMENTS	ZAKHE STREET (HUMAN)	0.0269	80 000	
HUMANSDORP / KWANOMZAMO	00001482	00000	000	MATOMELAJACOB	INFORMAL SETTLEMENTS	ZAKHE STREET (HUMAN)	0.0271	90 000	
HUMANSDORP / KWANOMZAMO	00001483	00000	000	NGESEJOYCE	INFORMAL SETTLEMENTS	ZAKHE STREET (HUMAN)	0.0272	60 000	
HUMANSDORP / KWANOMZAMO	00001484	00000	000	NGCAMBANOMATUMA EMMA	INFORMAL SETTLEMENTS	ZAKHE STREET (HUMAN)	0.0274	90 000	
HUMANSDORP / KWANOMZAMO	00001486	00000	000	MATODLANAMARIA	INFORMAL SETTLEMENTS	ZAKHE STREET (HUMAN)	0.0305	60 000	
HUMANSDORP / KWANOMZAMO	00001487	00000	000	XUNGURABECCA	INFORMAL SETTLEMENTS	ZAKHE STREET (HUMAN)	0.0280	150 000	
HUMANSDORP / KWANOMZAMO	00001489	00000	000	PETERTHEMBINKOSI GIFT	INFORMAL SETTLEMENTS	ZAKHE STREET (HUMAN)	0.0300	60 000	
HUMANSDORP / KWANOMZAMO	00001501	00000	000	MHLONYANENOMPUMELELO FANNY	INFORMAL SETTLEMENTS	ZAKHE STREET (HUMAN)	0.0314	60 000	
HUMANSDORP / KWANOMZAMO	00001507	00000	000	GELEBA AND ELIZABETH LUZIPHOMPUMELELO STEPHEN	INFORMAL SETTLEMENTS	MJEKULA STREET (HUMAN)	0.0232	60 000	
HUMANSDORP / KWANOMZAMO	00001515	00000	000	TEWUNOMNYAMA EVELYN	INFORMAL SETTLEMENTS	MJEKULA STREET (HUMAN)	0.0228	60 000	
HUMANSDORP / KWANOMZAMO	00001516	00000	000	XUNGUWILLIAM	INFORMAL SETTLEMENTS	MJEKULA STREET (HUMAN)	0.0258	80 000	
HUMANSDORP / KWANOMZAMO	00001517	00000	000	DLAMINILILLIAN	INFORMAL SETTLEMENTS	VUMAZONKE STREET (HUMAN)	0.0258	60 000	
HUMANSDORP / KWANOMZAMO	00001518	00000	000	MTYHALEKANOMAKHASAZANA PRINCESS	INFORMAL SETTLEMENTS	MJEKULA STREET (HUMAN)	0.0276	60 000	
HUMANSDORP / KWANOMZAMO	00001519	00000	000	NKHODISEKARABO MYWENS	INFORMAL SETTLEMENTS	MJEKULA STREET (HUMAN)	0.0282	190 000	
HUMANSDORP / KWANOMZAMO	00001520	00000	000	SIHEULAMANDLA	INFORMAL SETTLEMENTS	VUMAZONKE STREET (HUMAN)	0.0269	120 000	
HUMANSDORP / KWANOMZAMO	00001521	00000	000	DANSTERDOLLY	INFORMAL SETTLEMENTS	VUMAZONKE STREET (HUMAN)	0.0293	60 000	
HUMANSDORP / KWANOMZAMO	00001522	00000	000	NGAMLANAVIOLET	INFORMAL SETTLEMENTS	VUMAZONKE STREET (HUMAN)	0.0293	60 000	
HUMANSDORP / KWANOMZAMO	00001523	00000	000	GELEBHAAARON	INFORMAL SETTLEMENTS	VUMAZONKE STREET (HUMAN)	0.0291	60 000	
HUMANSDORP / KWANOMZAMO	00001524	00000	000	MGWASASTANLEY	INFORMAL SETTLEMENTS	VUMAZONKE STREET (HUMAN)	0.0293	110 000	
HUMANSDORP / KWANOMZAMO	00001525	00000	000	RSMANTHAMSANQA GERALD	INFORMAL SETTLEMENTS	VUMAZONKE STREET (HUMAN)	0.0291	60 000	
HUMANSDORP / KWANOMZAMO	00001526	00000	000	JACOBSGLADYS	INFORMAL SETTLEMENTS	VUMAZONKE STREET (HUMAN)	0.0293	70 000	
HUMANSDORP / KWANOMZAMO	00001527	00000	000	NGXIMBANOMATHEMBA MARIA	INFORMAL SETTLEMENTS	VUMAZONKE STREET (HUMAN)	0.0292	60 000	
HUMANSDORP / KWANOMZAMO	00001528	00000	000	JACOBSNKULULEKO WISEMAN	INFORMAL SETTLEMENTS	VUMAZONKE STREET (HUMAN)	0.0407	60 000	

REGISTERED OR OTHER DESCRIPTION OF THE PROPERTY				FULL NAMES OF OWNER(S)	CATEGORY DETERMINED IN TERMS OF SECTION 8 OF THE ACT	PHYSICAL ADDRESS OF THE PROPERTY	EXTENT OF THE PROPERTY (HA)	MARKET VALUE OF THE PROPERTY	REMARKS
SUBURB	ERFNR	PORTION	UNIT						
HUMANSDORP / KWANOMZAMO	00001529	00000	000	NYATITABITA SIPHOSETHU	INFORMAL SETTLEMENTS	MJEKULA STREET (HUMAN)	0.0355	70 000	
HUMANSDORP / KWANOMZAMO	00001530	00000	000	STROOPHENRY	INFORMAL SETTLEMENTS	MJEKULA STREET (HUMAN)	0.0311	60 000	
HUMANSDORP / KWANOMZAMO	00001531	00000	000	NTSHUDUGEORGINA	INFORMAL SETTLEMENTS	MTSILA STREET (HUMAN)	0.0597	70 000	
HUMANSDORP / KWANOMZAMO	00001532	00000	000	PETERMBULELO HILTON	INFORMAL SETTLEMENTS	VUMAZONKE STREET (HUMAN)	0.0511	140 000	
HUMANSDORP / KWANOMZAMO	00001533	00000	000	MAHANJANA	INFORMAL SETTLEMENTS	VUMAZONKE STREET (HUMAN)	0.0557	70 000	
HUMANSDORP / KWANOMZAMO	00001534	00000	000	BOTWEJANE	INFORMAL SETTLEMENTS	VUMAZONKE STREET (HUMAN)	0.0590	70 000	
HUMANSDORP / KWANOMZAMO	00001535	00000	000	NODAKAKLAAS	INFORMAL SETTLEMENTS	VUMAZONKE STREET (HUMAN)	0.0613	30 000	
HUMANSDORP / KWANOMZAMO	00001536	00000	000	POTIXOLISILE WILLIAM	INFORMAL SETTLEMENTS	VUMAZONKE STREET (HUMAN)	0.0542	210 000	
HUMANSDORP / KWANOMZAMO	00001537	00000	000	DLAMININOMZI LILLIAN	INFORMAL SETTLEMENTS	VUMAZONKE STREET (HUMAN)	0.0588	30 000	
HUMANSDORP / KWANOMZAMO	00001538	00000	000	LUZIPHOMPUMELELO WILSON	INFORMAL SETTLEMENTS	VUMAZONKE STREET (HUMAN)	0.0594	140 000	
HUMANSDORP / KWANOMZAMO	00001539	00000	000	NORUSHUANNIE	INFORMAL SETTLEMENTS	VUMAZONKE STREET (HUMAN)	0.0670	100 000	
HUMANSDORP / KWANOMZAMO	00001540	00000	000	MENGUNOMVULA ELIZABETH	INFORMAL SETTLEMENTS	VUMAZONKE STREET (HUMAN)	0.0329	80 000	
HUMANSDORP / KWANOMZAMO	00001541	00000	000	TEWUVUSUMZI MOSES	INFORMAL SETTLEMENTS	VUMAZONKE STREET (HUMAN)	0.0558	50 000	
HUMANSDORP / KWANOMZAMO	00001542	00000	000	MAJOLAZINYELWA ANGELINA	INFORMAL SETTLEMENTS	VUMAZONKE STREET (HUMAN)	0.0579	50 000	
HUMANSDORP / KWANOMZAMO	00001543	00000	000	MOLILUNGISWA MAVIS	INFORMAL SETTLEMENTS	VUMAZONKE STREET (HUMAN)	0.0583	80 000	
HUMANSDORP / KWANOMZAMO	00001544	00000	000	PHIRIBARTON	INFORMAL SETTLEMENTS	VUMAZONKE STREET (HUMAN)	0.0581	110 000	
HUMANSDORP / KWANOMZAMO	00001545	00000	000	MAJOLANONTSIKELELO CAROLINE	INFORMAL SETTLEMENTS	VUMAZONKE STREET (HUMAN)	0.0583	210 000	
HUMANSDORP / KWANOMZAMO	00001546	00000	000	VUMAZONKEMALWANDULWAZI	INFORMAL SETTLEMENTS	VUMAZONKE STREET (HUMAN)	0.0569	200 000	
HUMANSDORP / KWANOMZAMO	00001547	00000	000	TEBEKANAMBULELO EDWARD	INFORMAL SETTLEMENTS	VUMAZONKE STREET (HUMAN)	0.0589	60 000	
HUMANSDORP / KWANOMZAMO	00001548	00000	000	HEWUTHOBILE MICHAEL	INFORMAL SETTLEMENTS	VUMAZONKE STREET (HUMAN)	0.0551	60 000	
HUMANSDORP / KWANOMZAMO	00001549	00000	000	HLELAEUNICE	INFORMAL SETTLEMENTS	VUMAZONKE STREET (HUMAN)	0.0599	140 000	
HUMANSDORP / KWANOMZAMO	00001550	00000	000	SANAJOHN	INFORMAL SETTLEMENTS	VUMAZONKE STREET (HUMAN)	0.0307	100 000	
HUMANSDORP / KWANOMZAMO	00001551	00000	000	MJELEGIDEON	INFORMAL SETTLEMENTS	VUMAZONKE STREET (HUMAN)	0.0300	60 000	
HUMANSDORP / KWANOMZAMO	00001552	00000	000	VUMAZONKEPHILLIP	INFORMAL SETTLEMENTS	VUMAZONKE STREET (HUMAN)	0.0310	100 000	
HUMANSDORP / KWANOMZAMO	00001553	00000	000	NANTOTHEMBILE PHILLIP	INFORMAL SETTLEMENTS	MTSILA STREET (HUMAN)	0.0920	90 000	
HUMANSDORP / KWANOMZAMO	00001554	00000	000	WILLIAMSEVELYN NOBENGAZI	INFORMAL SETTLEMENTS	MTSILA STREET (HUMAN)	0.0688	30 000	
HUMANSDORP / KWANOMZAMO	00001555	00000	000	KLAASCHRISIE	INFORMAL SETTLEMENTS	MTSILA STREET (HUMAN)	0.0681	90 000	
HUMANSDORP / KWANOMZAMO	00001556	00000	000	MABANGAJOHAN	INFORMAL SETTLEMENTS	MTSILA STREET (HUMAN)	0.0692	30 000	
HUMANSDORP / KWANOMZAMO	00001557	00000	000	MAJOLAABRAHAM	INFORMAL SETTLEMENTS	MTSILA STREET (HUMAN)	0.0720	50 000	
HUMANSDORP / KWANOMZAMO	00001558	00000	000	NGXIMBALUNGILE DANIEL	INFORMAL SETTLEMENTS	MTSILA STREET (HUMAN)	0.0747	70 000	
HUMANSDORP / KWANOMZAMO	00001559	00000	000	NOMALINDILE JOHANNES	INFORMAL SETTLEMENTS	MTSILA STREET (HUMAN)	0.0769	30 000	
HUMANSDORP / KWANOMZAMO	00001560	00000	000	SANANOKUZOLA CYNTHIA	INFORMAL SETTLEMENTS	MTSILA STREET (HUMAN)	0.0705	90 000	
HUMANSDORP / KWANOMZAMO	00001561	00000	000	MAZANTSIMISIWE MERCY	INFORMAL SETTLEMENTS	MTSILA STREET (HUMAN)	0.0769	170 000	
HUMANSDORP / KWANOMZAMO	00001562	00000	000	GEORGEANDILE	INFORMAL SETTLEMENTS	MTSILA STREET (HUMAN)	0.0448	90 000	
HUMANSDORP / KWANOMZAMO	00001563	00000	000	NODAKARICHARD	INFORMAL SETTLEMENTS	MTSILA STREET (HUMAN)	0.0931	110 000	
HUMANSDORP / KWANOMZAMO	00001564	00000	000	TAVERN	INFORMAL SETTLEMENTS	MTSILA STREET (HUMAN)	0.0834	280 000	
HUMANSDORP / KWANOMZAMO	00001565	00000	000	GEGEMLULAMI JAMESON	INFORMAL SETTLEMENTS	MTSILA STREET (HUMAN)	0.0730	120 000	
HUMANSDORP / KWANOMZAMO	00001566	00000	000	MAGHANDIRAMARLENE OLGA	INFORMAL SETTLEMENTS	MTSILA STREET (HUMAN)	0.0761	30 000	
HUMANSDORP / KWANOMZAMO	00001567	00000	000	GROOTBOOMYISIWE CHARLOTTE	INFORMAL SETTLEMENTS	MTSILA STREET (HUMAN)	0.0816	110 000	
HUMANSDORP / KWANOMZAMO	00001568	00000	000	BEKIPATHIWE ELSIE	INFORMAL SETTLEMENTS	MTSILA STREET (HUMAN)	0.0768	170 000	



REGISTERED OR OTHER DESCRIPTION OF THE PROPERTY				FULL NAMES OF OWNER(S)	CATEGORY DETERMINED IN TERMS OF SECTION 8 OF THE ACT	PHYSICAL ADDRESS OF THE PROPERTY	EXTENT OF THE PROPERTY (HA)	MARKET VALUE OF THE PROPERTY	REMARKS
SUBURB	ERFNR	PORTION	UNIT						
HUMANSDORP / KWANOMZAMO	00001569	00000	000	MANGALIPATASE HEAVYBOY	INFORMAL SETTLEMENTS	MTSILA STREET (HUMAN)	0.0774	30 000	
HUMANSDORP / KWANOMZAMO	00001570	00000	000	MZANGWANOMGQIBELO ANNIE	INFORMAL SETTLEMENTS	MTSILA STREET (HUMAN)	0.0752	100 000	
HUMANSDORP / KWANOMZAMO	00001571	00000	000	OLD APOSTOLIC CHURCH OF AFRICA	P.B.O. - CHURCHES	MJEKULA STREET (HUMAN)	0.1608	360 000	
HUMANSDORP / KWANOMZAMO	00001572	00000	000	FENIDALUBUZWE MATHEWS	INFORMAL SETTLEMENTS	MJEKULA STREET (HUMAN)	0.0351	130 000	
HUMANSDORP / KWANOMZAMO	00001573	00000	000	WILLIAMSLAHLIWE ANNIE	INFORMAL SETTLEMENTS	MJEKULA STREET (HUMAN)	0.0313	60 000	
HUMANSDORP / KWANOMZAMO	00001574	00000	000	JANTJIES	INFORMAL SETTLEMENTS	MJEKULA STREET (HUMAN)	0.0307	60 000	
HUMANSDORP / KWANOMZAMO	00001575	00000	000	LUZIPHOTHEMBEKA ANNIE	INFORMAL SETTLEMENTS	MJEKULA STREET (HUMAN)	0.0300	60 000	
HUMANSDORP / KWANOMZAMO	00001576	00000	000	TEBEKANALILLIAN MARIA	INFORMAL SETTLEMENTS	MJEKULA STREET (HUMAN)	0.0296	60 000	
HUMANSDORP / KWANOMZAMO	00001577	00000	000	NDZENGUEDWARD	INFORMAL SETTLEMENTS	MJEKULA STREET (HUMAN)	0.0288	60 000	
HUMANSDORP / KWANOMZAMO	00001578	00000	000	MBATHARICHARD	INFORMAL SETTLEMENTS	MJEKULA STREET (HUMAN)	0.0281	60 000	
HUMANSDORP / KWANOMZAMO	00001579	00000	000	KOMAZIFLIP	INFORMAL SETTLEMENTS	MJEKULA STREET (HUMAN)	0.0274	60 000	
HUMANSDORP / KWANOMZAMO	00001580	00000	000	MASOKAMCARTHUR	INFORMAL SETTLEMENTS	MJEKULA STREET (HUMAN)	0.0270	60 000	
HUMANSDORP / KWANOMZAMO	00001581	00000	000	MATSHABONGANI SIDWELL	INFORMAL SETTLEMENTS	MJEKULA STREET (HUMAN)	0.0262	65 000	
HUMANSDORP / KWANOMZAMO	00001582	00000	000	TSHABALANONHLANHLA MARGARET	INFORMAL SETTLEMENTS	MJEKULA STREET (HUMAN)	0.0256	60 000	
HUMANSDORP / KWANOMZAMO	00001583	00000	000	NTSHUDUMALIZOLE LENNOX	INFORMAL SETTLEMENTS	MJEKULA STREET (HUMAN)	0.0248	80 000	
HUMANSDORP / KWANOMZAMO	00001584	00000	000	NETIELIZABETH	INFORMAL SETTLEMENTS	MJEKULA STREET (HUMAN)	0.0256	65 000	
HUMANSDORP / KWANOMZAMO	00001585	00000	000	MPEMVANAANGELINAH	INFORMAL SETTLEMENTS	MJEKULA STREET (HUMAN)	0.0245	70 000	
HUMANSDORP / KWANOMZAMO	00001586	00000	000	WILLIAMSSHIYIWE ANNA	INFORMAL SETTLEMENTS	MJEKULA STREET (HUMAN)	0.0267	65 000	
HUMANSDORP / KWANOMZAMO	00001587	00000	000	MATHUTHUOLIVE	INFORMAL SETTLEMENTS	VUMAZONKE STREET (HUMAN)	0.0313	65 000	
HUMANSDORP / KWANOMZAMO	00001588	00000	000	BUSAKWETHEMBEKA MIRRIAM	INFORMAL SETTLEMENTS	VUMAZONKE STREET (HUMAN)	0.0290	100 000	
HUMANSDORP / KWANOMZAMO	00001589	00000	000	MATITIBAEELIZABETH	INFORMAL SETTLEMENTS	VUMAZONKE STREET (HUMAN)	0.0301	120 000	
HUMANSDORP / KWANOMZAMO	00001590	00000	000	WONIPETER	INFORMAL SETTLEMENTS	VUMAZONKE STREET (HUMAN)	0.0242	100 000	
HUMANSDORP / KWANOMZAMO	00001591	00000	000	NODAKADANIEL	INFORMAL SETTLEMENTS	VUMAZONKE STREET (HUMAN)	0.0249	60 000	
HUMANSDORP / KWANOMZAMO	00001592	00000	000	SANASTEPHEN	INFORMAL SETTLEMENTS	VUMAZONKE STREET (HUMAN)	0.0254	60 000	
HUMANSDORP / KWANOMZAMO	00001593	00000	000	KULAIRENE	INFORMAL SETTLEMENTS	VUMAZONKE STREET (HUMAN)	0.0263	60 000	
HUMANSDORP / KWANOMZAMO	00001594	00000	000	THOMPSONMARGARET	INFORMAL SETTLEMENTS	VUMAZONKE STREET (HUMAN)	0.0268	60 000	
HUMANSDORP / KWANOMZAMO	00001595	00000	000	MADLWABINGANOMVULA KATE	INFORMAL SETTLEMENTS	VUMAZONKE STREET (HUMAN)	0.0274	60 000	
HUMANSDORP / KWANOMZAMO	00001596	00000	000	BOBOFRED	INFORMAL SETTLEMENTS	VUMAZONKE STREET (HUMAN)	0.0281	60 000	
HUMANSDORP / KWANOMZAMO	00001597	00000	000	KETSEMARTHA	INFORMAL SETTLEMENTS	VUMAZONKE STREET (HUMAN)	0.0288	80 000	
HUMANSDORP / KWANOMZAMO	00001598	00000	000	ZAKHEJIM	INFORMAL SETTLEMENTS	VUMAZONKE STREET (HUMAN)	0.0292	120 000	
HUMANSDORP / KWANOMZAMO	00001599	00000	000	NTSHUDUSELINA	INFORMAL SETTLEMENTS	VUMAZONKE STREET (HUMAN)	0.0300	60 000	
HUMANSDORP / KWANOMZAMO	00001600	00000	000	NJALORINA	INFORMAL SETTLEMENTS	VUMAZONKE STREET (HUMAN)	0.0305	90 000	
HUMANSDORP / KWANOMZAMO	00001601	00000	000	JACKDEBORA	INFORMAL SETTLEMENTS	VUMAZONKE STREET (HUMAN)	0.0323	60 000	
HUMANSDORP / KWANOMZAMO	00001602	00000	000	KOTYICYNTHIA	INFORMAL SETTLEMENTS	ZAKHE STREET (HUMAN)	0.0307	60 000	
HUMANSDORP / KWANOMZAMO	00001604	00000	000	POTIFUDUKA LOUISA	INFORMAL SETTLEMENTS	ZAKHE STREET (HUMAN)	0.0298	80 000	
HUMANSDORP / KWANOMZAMO	00001608	00000	000	MATODLANATAMSANQA JACOB	INFORMAL SETTLEMENTS	ZAKHE STREET (HUMAN)	0.0275	1 000	
HUMANSDORP / KWANOMZAMO	00001609	00000	000	MATHODLANAMITHYI MAGDELINA	INFORMAL SETTLEMENTS	ZAKHE STREET (HUMAN)	0.0300	89 000	
HUMANSDORP / KWANOMZAMO	00001619	00000	000	KETSEADILE TONIC	INFORMAL SETTLEMENTS	MJEKULA STREET (HUMAN)	0.0250	60 000	
HUMANSDORP / KWANOMZAMO	00001626	00000	000	LUFELUCAS	INFORMAL SETTLEMENTS	ZAKHE STREET (HUMAN)	0.0549	120 000	
HUMANSDORP / KWANOMZAMO	00001627	00000	000	SIBALIMIRRIAM	INFORMAL SETTLEMENTS	ZAKHE STREET (HUMAN)	0.0277	70 000	

REGISTERED OR OTHER DESCRIPTION OF THE PROPERTY				FULL NAMES OF OWNER(S)	CATEGORY DETERMINED IN TERMS OF SECTION 8 OF THE ACT	PHYSICAL ADDRESS OF THE PROPERTY	EXTENT OF THE PROPERTY (HA)	MARKET VALUE OF THE PROPERTY	REMARKS
SUBURB	ERFNR	PORTION	UNIT						
HUMANSDORP / KWANOMZAMO	00001628	00000	000	SWARTBOOIMERYOUSE	INFORMAL SETTLEMENTS	KETSE STREET (HUMAN)	0.0278	60 000	
HUMANSDORP / KWANOMZAMO	00001629	00000	000	NTSHUDUTHELMA	INFORMAL SETTLEMENTS	KETSE STREET (HUMAN)	0.0287	60 000	
HUMANSDORP / KWANOMZAMO	00001630	00000	000	MATODLANANONDYEBO GLORIA	INFORMAL SETTLEMENTS	KETSE STREET (HUMAN)	0.0212	60 000	
HUMANSDORP / KWANOMZAMO	00001632	00000	000	GODLOMZIYANDA ERIC	INFORMAL SETTLEMENTS	KETSE STREET (HUMAN)	0.0281	140 000	
HUMANSDORP / KWANOMZAMO	00001633	00000	000	THOMASNOMPUMELELO PAULINA	INFORMAL SETTLEMENTS	KETSE STREET (HUMAN)	0.0277	80 000	
HUMANSDORP / KWANOMZAMO	00001634	00000	000	VUMAZONKELIZO LIVINGSTONE	INFORMAL SETTLEMENTS	KETSE STREET (HUMAN)	0.0281	60 000	
HUMANSDORP / KWANOMZAMO	00001635	00000	000	VUMAZONKEHAZEL	INFORMAL SETTLEMENTS	ZAKHE STREET (HUMAN)	0.0485	190 000	
HUMANSDORP / KWANOMZAMO	00001636	00000	000	ST PATRICK MISSION	INFORMAL SETTLEMENTS	ZAKHE STREET (HUMAN)	0.0411	110 000	
HUMANSDORP / KWANOMZAMO	00001637	00000	000	NKOSINKULUBONAKELE JOSEPH	INFORMAL SETTLEMENTS	KETSE STREET (HUMAN)	0.0298	65 000	
HUMANSDORP / KWANOMZAMO	00001638	00000	000	MASWILIGEORGE	INFORMAL SETTLEMENTS	KETSE STREET (HUMAN)	0.0311	90 000	
HUMANSDORP / KWANOMZAMO	00001639	00000	000	MASWILIWILLIAM	INFORMAL SETTLEMENTS	KETSE STREET (HUMAN)	0.0267	60 000	
HUMANSDORP / KWANOMZAMO	00001640	00000	000	MASWILIPRISCILLA	INFORMAL SETTLEMENTS	KETSE STREET (HUMAN)	0.0384	60 000	
HUMANSDORP / KWANOMZAMO	00001641	00000	000	MDWEKESHANGENISILE ALFRED	INFORMAL SETTLEMENTS	KETSE STREET (HUMAN)	0.0334	120 000	
HUMANSDORP / KWANOMZAMO	00001642	00000	000	RENGQUNODOLI MARGARET	INFORMAL SETTLEMENTS	KETSE STREET (HUMAN)	0.0257	70 000	
HUMANSDORP / KWANOMZAMO	00001643	00000	000	NDABAMBIJAMES	INFORMAL SETTLEMENTS	KETSE STREET (HUMAN)	0.0420	80 000	
HUMANSDORP / KWANOMZAMO	00001644	00000	000	MALINDAZWESOPHIE	INFORMAL SETTLEMENTS	KETSE STREET (HUMAN)	0.0472	60 000	
HUMANSDORP / KWANOMZAMO	00001645	00000	000	RUITERSMINA	INFORMAL SETTLEMENTS	KETSE STREET (HUMAN)	0.0455	60 000	
HUMANSDORP / KWANOMZAMO	00001646	00000	000	NDLOVUANNIE	INFORMAL SETTLEMENTS	KETSE STREET (HUMAN)	0.0424	60 000	
HUMANSDORP / KWANOMZAMO	00001647	00000	000	JACKALFRED MBUYISELO	INFORMAL SETTLEMENTS	KETSE STREET (HUMAN)	0.0258	90 000	
HUMANSDORP / KWANOMZAMO	00001648	00000	000	NOMAWELILE STEPHEN	INFORMAL SETTLEMENTS	KETSE STREET (HUMAN)	0.0296	80 000	
HUMANSDORP / KWANOMZAMO	00001649	00000	000	KONIDINAH	INFORMAL SETTLEMENTS	KETSE STREET (HUMAN)	0.0273	60 000	
HUMANSDORP / KWANOMZAMO	00001650	00000	000	JONIMZUZU	INFORMAL SETTLEMENTS	KETSE STREET (HUMAN)	0.0259	60 000	
HUMANSDORP / KWANOMZAMO	00001651	00000	000	TYOKELASOPHIA	INFORMAL SETTLEMENTS	KETSE STREET (HUMAN)	0.0425	60 000	
HUMANSDORP / KWANOMZAMO	00001652	00000	000	LUZIPHOGEORGE PERCIUS MONDLI	INFORMAL SETTLEMENTS	KETSE STREET (HUMAN)	0.0437	60 000	
HUMANSDORP / KWANOMZAMO	00001653	00000	000	LUZIPHOTHENJIWE CHRISTINA	INFORMAL SETTLEMENTS	KETSE STREET (HUMAN)	0.0417	100 000	
HUMANSDORP / KWANOMZAMO	00001654	00000	000	SKOSANAXOLISWA LESLINAH	INFORMAL SETTLEMENTS	KETSE STREET (HUMAN)	0.0369	110 000	
HUMANSDORP / KWANOMZAMO	00001655	00000	000	HERMANUSTHOBEKA LOVELY	INFORMAL SETTLEMENTS	KETSE STREET (HUMAN)	0.0288	70 000	
HUMANSDORP / KWANOMZAMO	00001656	00000	000	MGWASAZOLA DESMOND	INFORMAL SETTLEMENTS	KETSE STREET (HUMAN)	0.0298	60 000	
HUMANSDORP / KWANOMZAMO	00001657	00000	000	SANAJASMINAH	INFORMAL SETTLEMENTS	KETSE STREET (HUMAN)	0.0270	100 000	
HUMANSDORP / KWANOMZAMO	00001658	00000	000	BUSAKWEEMILIE	INFORMAL SETTLEMENTS	KETSE STREET (HUMAN)	0.1811	60 000	
HUMANSDORP / KWANOMZAMO	00001659	00000	000	KELLYNOMONDE GRETA	INFORMAL SETTLEMENTS	KETSE STREET (HUMAN)	0.0441	60 000	
HUMANSDORP / KWANOMZAMO	00001660	00000	000	RANUGAGEOGETTE	INFORMAL SETTLEMENTS	KETSE STREET (HUMAN)	0.0363	60 000	
HUMANSDORP / KWANOMZAMO	00001661	00000	000	MPONDOMARTHA	INFORMAL SETTLEMENTS	KETSE STREET (HUMAN)	0.0465	50 000	
HUMANSDORP / KWANOMZAMO	00001662	00000	000	PERSANTANGELINAH	INFORMAL SETTLEMENTS	KETSE STREET (HUMAN)	0.0436	60 000	
HUMANSDORP / KWANOMZAMO	00001663	00000	000	HEWUDANIEL	INFORMAL SETTLEMENTS	KETSE STREET (HUMAN)	0.0390	130 000	
HUMANSDORP / KWANOMZAMO	00001665	00000	000	POTITEMBEKILE HENRY	INFORMAL SETTLEMENTS	ZAKHE STREET (HUMAN)	0.0386	120 000	
HUMANSDORP / KWANOMZAMO	00001666	00000	000	MDIDIMBAJOSEPH	INFORMAL SETTLEMENTS	ZAKHE STREET (HUMAN)	0.0302	239 000	
HUMANSDORP / KWANOMZAMO	00001667	00000	000	MDIDIMBAJOSEPH	INFORMAL SETTLEMENTS	ZAKHE STREET (HUMAN)	0.0314	1 000	
HUMANSDORP / KWANOMZAMO	00001668	00000	000	OLIPHANTFLORENCE	INFORMAL SETTLEMENTS	ZAKHE STREET (HUMAN)	0.0265	60 000	
HUMANSDORP / KWANOMZAMO	00001669	00000	000	MDINGIJEREMIA	INFORMAL SETTLEMENTS	ZAKHE STREET (HUMAN)	0.0468	60 000	

REGISTERED OR OTHER DESCRIPTION OF THE PROPERTY				FULL NAMES OF OWNER(S)	CATEGORY DETERMINED IN TERMS OF SECTION 8 OF THE ACT	PHYSICAL ADDRESS OF THE PROPERTY	EXTENT OF THE PROPERTY (HA)	MARKET VALUE OF THE PROPERTY	REMARKS
SUBURB	ERFNR	PORTION	UNIT						
HUMANSDORP / KWANOMZAMO	00001670	00000	000	MDINGIMBUYISELO JEREMIAH	INFORMAL SETTLEMENTS	ZAKHE STREET (HUMAN)	0.0367	60 000	
HUMANSDORP / KWANOMZAMO	00001671	00000	000	SANANOMBUYISELO	INFORMAL SETTLEMENTS	ZAKHE STREET (HUMAN)	0.0189	70 000	
HUMANSDORP / KWANOMZAMO	00001672	00000	000	GELEBAPHILEMON	INFORMAL SETTLEMENTS	ZAKHE STREET (HUMAN)	0.0223	60 000	
HUMANSDORP / KWANOMZAMO	00001673	00000	000	KOUGA MUNICIPALITY (HUMANSDORP)	MUN IMP	STREET UNKNOWN (HUMAN)	0.0260	60 000	
HUMANSDORP / KWANOMZAMO	00001674	00000	000	BINITAFUMANEKILE TSOTSI	INFORMAL SETTLEMENTS	ZAKHE STREET (HUMAN)	0.0347	100 000	
HUMANSDORP / KWANOMZAMO	00001675	00000	000	MZANGWAZENZILE	INFORMAL SETTLEMENTS	ZAKHE STREET (HUMAN)	0.0312	80 000	
HUMANSDORP / KWANOMZAMO	00001676	00000	000	MBEKIDANILE DANIEL	INFORMAL SETTLEMENTS	ZAKHE STREET (HUMAN)	0.0338	80 000	
HUMANSDORP / KWANOMZAMO	00001677	00000	000	TEBEKANANONGAZI PORTIA	INFORMAL SETTLEMENTS	ZAKHE STREET (HUMAN)	0.0271	189 000	
HUMANSDORP / KWANOMZAMO	00001678	00000	000	KOUGA MUNICIPALITY (HUMANSDORP)	INFORMAL SETTLEMENTS	STREET UNKNOWN (HUMAN)	0.0271	1 000	
HUMANSDORP / KWANOMZAMO	00001679	00000	000	NKOSINKULUJANE	INFORMAL SETTLEMENTS	ZAKHE STREET (HUMAN)	0.0301	200 000	
HUMANSDORP / KWANOMZAMO	00001689	00000	000	BUSAKHWEXOLISWA	INFORMAL SETTLEMENTS	GXOTIWE STREET (HUMAN)	0.0318	60 000	
HUMANSDORP / KWANOMZAMO	00001690	00000	000	OLIFANTSTEPHEN	INFORMAL SETTLEMENTS	GXOTIWE STREET (HUMAN)	0.0294	60 000	
HUMANSDORP / KWANOMZAMO	00001691	00000	000	LUZIPHOGEORGE	INFORMAL SETTLEMENTS	GXOTIWE STREET (HUMAN)	0.0318	220 000	
HUMANSDORP / KWANOMZAMO	00001693	00000	000	FENI	INFORMAL SETTLEMENTS	GXOTIWE STREET (HUMAN)	0.0295	90 000	
HUMANSDORP / KWANOMZAMO	00001694	00000	000	NYODIMFOYOSE	INFORMAL SETTLEMENTS	GXOTIWE STREET (HUMAN)	0.0294	60 000	
HUMANSDORP / KWANOMZAMO	00001695	00000	000	DAYIMANINELSON	INFORMAL SETTLEMENTS	GXOTIWE STREET (HUMAN)	0.0297	60 000	
HUMANSDORP / KWANOMZAMO	00001696	00000	000	MAYANANOWANTENTE NORI	INFORMAL SETTLEMENTS	GXOTIWE STREET (HUMAN)	0.0295	60 000	
HUMANSDORP / KWANOMZAMO	00001697	00000	000	GQUTAWILSON	INFORMAL SETTLEMENTS	GXOTIWE STREET (HUMAN)	0.0300	65 000	
HUMANSDORP / KWANOMZAMO	00001698	00000	000	GROOTBOOMNANZIWE JOHANNA	INFORMAL SETTLEMENTS	GXOTIWE STREET (HUMAN)	0.0299	60 000	
HUMANSDORP / KWANOMZAMO	00001699	00000	000	DYAMPINDEKA JOHANNA	INFORMAL SETTLEMENTS	GXOTIWE STREET (HUMAN)	0.0381	100 000	
HUMANSDORP / KWANOMZAMO	00001700	00000	000	MATOMELAJANE	INFORMAL SETTLEMENTS	KETSE STREET (HUMAN)	0.0376	60 000	
HUMANSDORP / KWANOMZAMO	00001701	00000	000	MATENOMANORIJE MARIA	INFORMAL SETTLEMENTS	KETSE STREET (HUMAN)	0.0205	60 000	
HUMANSDORP / KWANOMZAMO	00001702	00000	000	MPEMVANATHAMSANQA HUBERT	INFORMAL SETTLEMENTS	KETSE STREET (HUMAN)	0.0296	100 000	
HUMANSDORP / KWANOMZAMO	00001703	00000	000	THOMASTHENJIWE PATRICIA	INFORMAL SETTLEMENTS	KETSE STREET (HUMAN)	0.0293	60 000	
HUMANSDORP / KWANOMZAMO	00001704	00000	000	MASOKASTEPHEN	INFORMAL SETTLEMENTS	KETSE STREET (HUMAN)	0.0299	130 000	
HUMANSDORP / KWANOMZAMO	00001705	00000	000	MJACUBABA JOHANNA	INFORMAL SETTLEMENTS	KETSE STREET (HUMAN)	0.0294	60 000	
HUMANSDORP / KWANOMZAMO	00001706	00000	000	THANDAEELIZABETH	INFORMAL SETTLEMENTS	KETSE STREET (HUMAN)	0.0294	180 000	
HUMANSDORP / KWANOMZAMO	00001707	00000	000	KOUGA MUNICIPALITY (HUMANSDORP)	MUN VAC	C/O MJEKULA & KETSE STREET (HUMAN)	0.0548	8 000	
HUMANSDORP / KWANOMZAMO	00001746	00000	000	MLINDAZWEXOLISWA	INFORMAL SETTLEMENTS	MHLONYANE STREET (HUMAN)	0.0157	25 000	
HUMANSDORP / KWANOMZAMO	00001747	00000	000	OLIPHANTELLLEN	INFORMAL SETTLEMENTS	MJEKULA STREET (HUMAN)	0.0174	70 000	
HUMANSDORP / KWANOMZAMO	00001748	00000	000	TEBEKANAMIRRIAM	INFORMAL SETTLEMENTS	MJEKULA STREET (HUMAN)	0.0122	30 000	
HUMANSDORP / KWANOMZAMO	00001749	00000	000	MATODLANAELLEN	INFORMAL SETTLEMENTS	MJEKULA STREET (HUMAN)	0.0209	30 000	
HUMANSDORP / KWANOMZAMO	00001750	00000	000	MASOKAPRISCILLA	INFORMAL SETTLEMENTS	MJEKULA STREET (HUMAN)	0.0236	25 000	
HUMANSDORP / KWANOMZAMO	00001751	00000	000	CUBALIZZY	INFORMAL SETTLEMENTS	MJEKULA STREET (HUMAN)	0.0123	25 000	
HUMANSDORP / KWANOMZAMO	00001752	00000	000	MNTAMBOLOUISA	INFORMAL SETTLEMENTS	MJEKULA STREET (HUMAN)	0.0228	25 000	
HUMANSDORP / KWANOMZAMO	00001753	00000	000	MATROOSTHEMBEKA ELLEN	INFORMAL SETTLEMENTS	MJEKULA STREET (HUMAN)	0.0165	160 000	
HUMANSDORP / KWANOMZAMO	00001754	00000	000	KIYOYUNGUMA LIZZIE	INFORMAL SETTLEMENTS	MJEKULA STREET (HUMAN)	0.0165	30 000	
HUMANSDORP / KWANOMZAMO	00001755	00000	000	SOYEKWASINGISWA	INFORMAL SETTLEMENTS	MJEKULA STREET (HUMAN)	0.0184	30 000	
HUMANSDORP / KWANOMZAMO	00001756	00000	000	BLAAUWJOHNSON	INFORMAL SETTLEMENTS	MJEKULA STREET (HUMAN)	0.0184	50 000	
HUMANSDORP / KWANOMZAMO	00001757	00000	000	SIHEULANOMATHOKAZI AUGUSTA	INFORMAL SETTLEMENTS	MJEKULA STREET (HUMAN)	0.0159	140 000	

REGISTERED OR OTHER DESCRIPTION OF THE PROPERTY				FULL NAMES OF OWNER(S)	CATEGORY DETERMINED IN TERMS OF SECTION 8 OF THE ACT	PHYSICAL ADDRESS OF THE PROPERTY	EXTENT OF THE PROPERTY (HA)	MARKET VALUE OF THE PROPERTY	REMARKS
SUBURB	ERFNR	PORTION	UNIT						
HUMANSDORP / KWANOMZAMO	00001758	00000	000	SWARTBOOXOLILE THOMAS	INFORMAL SETTLEMENTS	MJEKULA STREET (HUMAN)	0.0182	30 000	
HUMANSDORP / KWANOMZAMO	00001759	00000	000	TSHOZIPIET	INFORMAL SETTLEMENTS	MJEKULA STREET (HUMAN)	0.0166	80 000	
HUMANSDORP / KWANOMZAMO	00001760	00000	000	SKOSANANOMBULELO ELIZABETH	INFORMAL SETTLEMENTS	MJEKULA STREET (HUMAN)	0.0176	30 000	
HUMANSDORP / KWANOMZAMO	00001761	00000	000	MAJOLANOMVULA MIRRIAM	INFORMAL SETTLEMENTS	MJEKULA STREET (HUMAN)	0.0184	60 000	
HUMANSDORP / KWANOMZAMO	00001762	00000	000	OLIPHANTMNCEDISI STEPHEN	INFORMAL SETTLEMENTS	MJEKULA STREET (HUMAN)	0.0155	130 000	
HUMANSDORP / KWANOMZAMO	00001763	00000	000	LANGKLAASFUZILE FRANK	INFORMAL SETTLEMENTS	MJEKULA STREET (HUMAN)	0.0203	100 000	
HUMANSDORP / KWANOMZAMO	00001764	00000	000	TYALIKHOLEKA VIVIAN	INFORMAL SETTLEMENTS	MJEKULA STREET (HUMAN)	0.0147	30 000	
HUMANSDORP / KWANOMZAMO	00001765	00000	000	MATHUTHUMZWANDILE	INFORMAL SETTLEMENTS	MJEKULA STREET (HUMAN)	0.0164	80 000	
HUMANSDORP / KWANOMZAMO	00001766	00000	000	NGCEZULAWILSON	INFORMAL SETTLEMENTS	MJEKULA STREET (HUMAN)	0.0160	30 000	
HUMANSDORP / KWANOMZAMO	00001767	00000	000	JANTJIESZOLILE STANFORD	INFORMAL SETTLEMENTS	MJEKULA STREET (HUMAN)	0.0161	30 000	
HUMANSDORP / KWANOMZAMO	00001768	00000	000	MZANGWA	INFORMAL SETTLEMENTS	MJEKULA STREET (HUMAN)	0.0153	30 000	
HUMANSDORP / KWANOMZAMO	00001769	00000	000	TEBEKANANONKULULEKO LYDIA	INFORMAL SETTLEMENTS	MJEKULA STREET (HUMAN)	0.0162	30 000	
HUMANSDORP / KWANOMZAMO	00001770	00000	000	SKOSANANOMATHEMBA ALICE	INFORMAL SETTLEMENTS	MJEKULA STREET (HUMAN)	0.0140	30 000	
HUMANSDORP / KWANOMZAMO	00001771	00000	000	KWETHANASIHELEGU WILLIAM	INFORMAL SETTLEMENTS	MJEKULA STREET (HUMAN)	0.0165	30 000	
HUMANSDORP / KWANOMZAMO	00001772	00000	000	SKOSANAXOLILE ELIAS	INFORMAL SETTLEMENTS	MJEKULA STREET (HUMAN)	0.0154	60 000	
HUMANSDORP / KWANOMZAMO	00001773	00000	000	LUZIPOTHOBKA VIRGINIA	INFORMAL SETTLEMENTS	MJEKULA STREET (HUMAN)	0.0150	50 000	
HUMANSDORP / KWANOMZAMO	00001774	00000	000	NELSONFIKILE ANDRIES	INFORMAL SETTLEMENTS	MJEKULA STREET (HUMAN)	0.0135	60 000	
HUMANSDORP / KWANOMZAMO	00001775	00000	000	NTSHUDUPETROS LEON	INFORMAL SETTLEMENTS	MHLONYANE STREET (HUMAN)	0.0135	70 000	
HUMANSDORP / KWANOMZAMO	00001776	00000	000	MADLWABINGASOLOMON	INFORMAL SETTLEMENTS	MHLONYANE STREET (HUMAN)	0.0155	80 000	
HUMANSDORP / KWANOMZAMO	00001777	00000	000	SIBENGILELIVINGSTONE	INFORMAL SETTLEMENTS	MHLONYANE STREET (HUMAN)	0.0136	109 000	
HUMANSDORP / KWANOMZAMO	00001778	00000	000	SIBENGILELIVINGSTONE	INFORMAL SETTLEMENTS	MHLONYANE STREET (HUMAN)	0.0156	1 000	
HUMANSDORP / KWANOMZAMO	00001779	00000	000	POTIMIRRIAM	INFORMAL SETTLEMENTS	MHLONYANE STREET (HUMAN)	0.0153	30 000	
HUMANSDORP / KWANOMZAMO	00001780	00000	000	MADLWABINGAVUYELWA ANGELINA	INFORMAL SETTLEMENTS	MHLONYANE STREET (HUMAN)	0.0156	30 000	
HUMANSDORP / KWANOMZAMO	00001781	00000	000	LUFELPRIMROSE NOLUTHANDO	INFORMAL SETTLEMENTS	MHLONYANE STREET (HUMAN)	0.0165	40 000	
HUMANSDORP / KWANOMZAMO	00001782	00000	000	MAJOLALUZUKO ETHEN	INFORMAL SETTLEMENTS	MHLONYANE STREET (HUMAN)	0.0162	30 000	
HUMANSDORP / KWANOMZAMO	00001783	00000	000	NDZELANISIPHO MELVIN	INFORMAL SETTLEMENTS	MHLONYANE STREET (HUMAN)	0.0156	50 000	
HUMANSDORP / KWANOMZAMO	00001784	00000	000	PLAATJIESSAMUEL	INFORMAL SETTLEMENTS	MHLONYANE STREET (HUMAN)	0.0162	30 000	
HUMANSDORP / KWANOMZAMO	00001785	00000	000	TYALIDELEKILE ALEC	INFORMAL SETTLEMENTS	MHLONYANE STREET (HUMAN)	0.0156	30 000	
HUMANSDORP / KWANOMZAMO	00001786	00000	000	MPEMVANAERIC	INFORMAL SETTLEMENTS	MHLONYANE STREET (HUMAN)	0.0162	30 000	
HUMANSDORP / KWANOMZAMO	00001787	00000	000	MAZOMBAMBUZELI BETHUEL	INFORMAL SETTLEMENTS	MHLONYANE STREET (HUMAN)	0.0162	70 000	
HUMANSDORP / KWANOMZAMO	00001788	00000	000	WILLIAMSNOSINE ANGELINA	INFORMAL SETTLEMENTS	MHLONYANE STREET (HUMAN)	0.0172	70 000	
HUMANSDORP / KWANOMZAMO	00001789	00000	000	KOLOLOMONDE THOMAS	INFORMAL SETTLEMENTS	MHLONYANE STREET (HUMAN)	0.0155	60 000	
HUMANSDORP / KWANOMZAMO	00001790	00000	000	KLAASSIPHO LOUISE	INFORMAL SETTLEMENTS	MHLONYANE STREET (HUMAN)	0.0167	60 000	
HUMANSDORP / KWANOMZAMO	00001791	00000	000	ROJANIPETRUS SABATA	INFORMAL SETTLEMENTS	MHLONYANE STREET (HUMAN)	0.0171	30 000	
HUMANSDORP / KWANOMZAMO	00001792	00000	000	TEBEKANAVUYELWA MIRRIAM	INFORMAL SETTLEMENTS	MHLONYANE STREET (HUMAN)	0.0154	30 000	
HUMANSDORP / KWANOMZAMO	00001793	00000	000	WILLIAMSFIKILE FREDDIE	INFORMAL SETTLEMENTS	MHLONYANE STREET (HUMAN)	0.0156	30 000	
HUMANSDORP / KWANOMZAMO	00001794	00000	000	MGWASAVUYISWA CYNTHIA	INFORMAL SETTLEMENTS	MHLONYANE STREET (HUMAN)	0.0142	30 000	
HUMANSDORP / KWANOMZAMO	00001795	00000	000	MAKHOHLISOTAMSANQA MICHAEL	INFORMAL SETTLEMENTS	MHLONYANE STREET (HUMAN)	0.0166	25 000	
HUMANSDORP / KWANOMZAMO	00001796	00000	000	SIHEULAGLADSTONE	INFORMAL SETTLEMENTS	MHLONYANE STREET (HUMAN)	0.0156	140 000	
HUMANSDORP / KWANOMZAMO	00001797	00000	000	DINGANAMATSIDISO NELLIE	INFORMAL SETTLEMENTS	MHLONYANE STREET (HUMAN)	0.0145	30 000	



REGISTERED OR OTHER DESCRIPTION OF THE PROPERTY				FULL NAMES OF OWNER(S)	CATEGORY DETERMINED IN TERMS OF SECTION 8 OF THE ACT	PHYSICAL ADDRESS OF THE PROPERTY	EXTENT OF THE PROPERTY (HA)	MARKET VALUE OF THE PROPERTY	REMARKS
SUBURB	ERFNR	PORTION	UNIT						
HUMANSDORP / KWANOMZAMO	00001798	00000	000	MATROOSELIAS	INFORMAL SETTLEMENTS	MHLONYANE STREET (HUMAN)	0.0156	70 000	
HUMANSDORP / KWANOMZAMO	00001799	00000	000	MAGIBISELAMICHAEL	INFORMAL SETTLEMENTS	MHLONYANE STREET (HUMAN)	0.0196	25 000	
HUMANSDORP / KWANOMZAMO	00001800	00000	000	NGLEZULUELSIE	INFORMAL SETTLEMENTS	MHLONYANE STREET (HUMAN)	0.0112	25 000	
HUMANSDORP / KWANOMZAMO	00001801	00000	000	MDIDIMBAPHILIWE	INFORMAL SETTLEMENTS	MHLONYANE STREET (HUMAN)	0.0198	25 000	
HUMANSDORP / KWANOMZAMO	00001802	00000	000	MTIMKULUSOLOMON	INFORMAL SETTLEMENTS	MHLONYANE STREET (HUMAN)	0.0190	25 000	
HUMANSDORP / KWANOMZAMO	00001803	00000	000	GXOTIWEKATE	INFORMAL SETTLEMENTS	MHLONYANE STREET (HUMAN)	0.0104	25 000	
HUMANSDORP / KWANOMZAMO	00001804	00000	000	MAJOLAMAATHA	INFORMAL SETTLEMENTS	MJEKULA STREET (HUMAN)	0.0143	30 000	
HUMANSDORP / KWANOMZAMO	00001805	00000	000	MKHOMAZISOLOMON	INFORMAL SETTLEMENTS	ZAKHE STREET (HUMAN)	0.0159	30 000	
HUMANSDORP / KWANOMZAMO	00001806	00000	000	WILLIAMS DAVID	INFORMAL SETTLEMENTS	ZAKHE STREET (HUMAN)	0.0134	30 000	
HUMANSDORP / KWANOMZAMO	00001807	00000	000	VENASOBITA JOHN	INFORMAL SETTLEMENTS	ZAKHE STREET (HUMAN)	0.0152	70 000	
HUMANSDORP / KWANOMZAMO	00001808	00000	000	POTINOMATEMBA DOROTHY	INFORMAL SETTLEMENTS	ZAKHE STREET (HUMAN)	0.0130	75 000	
HUMANSDORP / KWANOMZAMO	00001809	00000	000	MTSILANIWIWE MAGGIE	INFORMAL SETTLEMENTS	ZAKHE STREET (HUMAN)	0.0151	20 000	
HUMANSDORP / KWANOMZAMO	00001810	00000	000	MTSILANIWIWE MAGGIE	INFORMAL SETTLEMENTS	STREET UNKNOWN (HUMAN)	0.0126	90 000	
HUMANSDORP / KWANOMZAMO	00001811	00000	000	DAVIDSNZIMENDI DESMAN	INFORMAL SETTLEMENTS	ZAKHE STREET (HUMAN)	0.0147	80 000	
HUMANSDORP / KWANOMZAMO	00001812	00000	000	TILESEMZIMKHULU FANIE	INFORMAL SETTLEMENTS	ZAKHE STREET (HUMAN)	0.0129	20 000	
HUMANSDORP / KWANOMZAMO	00001813	00000	000	NOMATHANDOKAZI PRISCILLA	INFORMAL SETTLEMENTS	ZAKHE STREET (HUMAN)	0.0153	30 000	
HUMANSDORP / KWANOMZAMO	00001814	00000	000	THOMASKUNJUJWA PHILLUS	INFORMAL SETTLEMENTS	ZAKHE STREET (HUMAN)	0.0144	30 000	
HUMANSDORP / KWANOMZAMO	00001815	00000	000	CHARLIENOMBUYISELO MARTHA	INFORMAL SETTLEMENTS	ZAKHE STREET (HUMAN)	0.0154	35 000	
HUMANSDORP / KWANOMZAMO	00001816	00000	000	DESHAJANE	INFORMAL SETTLEMENTS	ZAKHE STREET (HUMAN)	0.0135	30 000	
HUMANSDORP / KWANOMZAMO	00001817	00000	000	NGXIMBANOBUHLE FRANCIS	INFORMAL SETTLEMENTS	ZAKHE STREET (HUMAN)	0.0140	30 000	
HUMANSDORP / KWANOMZAMO	00001818	00000	000	KOUGA MUNICIPALITY (HUMANSDORP)	MUN IMP	STREET UNKNOWN (HUMAN)	0.0140	60 000	
HUMANSDORP / KWANOMZAMO	00001819	00000	000	MADLWABINGAPHIL	INFORMAL SETTLEMENTS	ZAKHE STREET (HUMAN)	0.0152	30 000	
HUMANSDORP / KWANOMZAMO	00001820	00000	000	MASOKAKWAWULEZA GEORGINA	INFORMAL SETTLEMENTS	ZAKHE STREET (HUMAN)	0.0137	55 000	
HUMANSDORP / KWANOMZAMO	00001821	00000	000	NETINONTUTHUZELO LIZZIE	INFORMAL SETTLEMENTS	ZAKHE STREET (HUMAN)	0.0143	30 000	
HUMANSDORP / KWANOMZAMO	00001822	00000	000	GROOTBOOMMLUNGISI THOMAS	INFORMAL SETTLEMENTS	ZAKHE STREET (HUMAN)	0.0129	30 000	
HUMANSDORP / KWANOMZAMO	00001823	00000	000	DESHALULAMILE GRIFFITHS	INFORMAL SETTLEMENTS	ZAKHE STREET (HUMAN)	0.0147	50 000	
HUMANSDORP / KWANOMZAMO	00001824	00000	000	KOUGA MUNICIPALITY (HUMANSDORP)	MUN IMP	STREET UNKNOWN (HUMAN)	0.0139	40 000	
HUMANSDORP / KWANOMZAMO	00001825	00000	000	WILLIAMSELIZABETH	INFORMAL SETTLEMENTS	ZAKHE STREET (HUMAN)	0.0144	30 000	
HUMANSDORP / KWANOMZAMO	00001826	00000	000	NGXABAZINOMISILE SUSAN	INFORMAL SETTLEMENTS	ZAKHE STREET (HUMAN)	0.0125	40 000	
HUMANSDORP / KWANOMZAMO	00001827	00000	000	MAZANTSITHOBEKA DOLSIE	INFORMAL SETTLEMENTS	ZAKHE STREET (HUMAN)	0.0148	40 000	
HUMANSDORP / KWANOMZAMO	00001828	00000	000	NGXIMBANONTSIKELELO ELSIE	INFORMAL SETTLEMENTS	ZAKHE STREET (HUMAN)	0.0139	30 000	
HUMANSDORP / KWANOMZAMO	00001829	00000	000	BAKAZOLEKA YVONIA	INFORMAL SETTLEMENTS	MJEKULA STREET (HUMAN)	0.0116	30 000	
HUMANSDORP / KWANOMZAMO	00001830	00000	000	NTSHUDUSIPHO WILLIAM	INFORMAL SETTLEMENTS	MJEKULA STREET (HUMAN)	0.0131	30 000	
HUMANSDORP / KWANOMZAMO	00001831	00000	000	NDONDOBUYISWA NARGARET	INFORMAL SETTLEMENTS	MJEKULA STREET (HUMAN)	0.0128	30 000	
HUMANSDORP / KWANOMZAMO	00001832	00000	000	GEGEJAMES	INFORMAL SETTLEMENTS	MJEKULA STREET (HUMAN)	0.0123	30 000	
HUMANSDORP / KWANOMZAMO	00001833	00000	000	MABI	INFORMAL SETTLEMENTS	MJEKULA STREET (HUMAN)	0.0115	30 000	
HUMANSDORP / KWANOMZAMO	00001834	00000	000	MAPHAPHUVUYISWA REGINA	INFORMAL SETTLEMENTS	MJEKULA STREET (HUMAN)	0.0111	30 000	
HUMANSDORP / KWANOMZAMO	00001835	00000	000	MKHONAJOHN	INFORMAL SETTLEMENTS	MJEKULA STREET (HUMAN)	0.0118	30 000	
HUMANSDORP / KWANOMZAMO	00001836	00000	000	PULANIELVIS FIKILE	INFORMAL SETTLEMENTS	MJEKULA STREET (HUMAN)	0.0118	30 000	
HUMANSDORP / KWANOMZAMO	00001837	00000	000	MABANGAMARTHA	INFORMAL SETTLEMENTS	MJEKULA STREET (HUMAN)	0.0112	30 000	



REGISTERED OR OTHER DESCRIPTION OF THE PROPERTY				FULL NAMES OF OWNER(S)	CATEGORY DETERMINED IN TERMS OF SECTION 8 OF THE ACT	PHYSICAL ADDRESS OF THE PROPERTY	EXTENT OF THE PROPERTY (HA)	MARKET VALUE OF THE PROPERTY	REMARKS
SUBURB	ERFNR	PORTION	UNIT						
HUMANSDORP / KWANOMZAMO	00001838	00000	000	MABANGAMARTHA	INFORMAL SETTLEMENTS	MJEKULA STREET (HUMAN)	0.0117	30 000	
HUMANSDORP / KWANOMZAMO	00001839	00000	000	OLIFANTTEMBEKA PHILLIPINA	INFORMAL SETTLEMENTS	MJEKULA STREET (HUMAN)	0.0114	65 000	
HUMANSDORP / KWANOMZAMO	00001840	00000	000	MKWANENTOMBIKAYISE ELIZABETH	INFORMAL SETTLEMENTS	MJEKULA STREET (HUMAN)	0.0114	30 000	
HUMANSDORP / KWANOMZAMO	00001841	00000	000	TOMNOMVULA ESTHER	INFORMAL SETTLEMENTS	MJEKULA STREET (HUMAN)	0.0113	30 000	
HUMANSDORP / KWANOMZAMO	00001842	00000	000	AUGUSTINUSSEKEPE SAMUEL	INFORMAL SETTLEMENTS	MJEKULA STREET (HUMAN)	0.0137	35 000	
HUMANSDORP / KWANOMZAMO	00001843	00000	000	GOEDAKHOLEKA IRENE	INFORMAL SETTLEMENTS	MJEKULA STREET (HUMAN)	0.0116	30 000	
HUMANSDORP / KWANOMZAMO	00001844	00000	000	MATODLANAMVULENI PHILLIP	INFORMAL SETTLEMENTS	MJEKULA STREET (HUMAN)	0.0113	30 000	
HUMANSDORP / KWANOMZAMO	00001845	00000	000	SWEPUESTHER	INFORMAL SETTLEMENTS	MJEKULA STREET (HUMAN)	0.0114	89 000	
HUMANSDORP / KWANOMZAMO	00001846	00000	000	SWEPUMXOLISI SAMUEL	INFORMAL SETTLEMENTS	STREET UNKNOWN (HUMAN)	0.0131	1 000	
HUMANSDORP / KWANOMZAMO	00001847	00000	000	SIKINKIGEORGINA	INFORMAL SETTLEMENTS	MJEKULA STREET (HUMAN)	0.0116	30 000	
HUMANSDORP / KWANOMZAMO	00001848	00000	000	MANDEKANONTOBEKO CHRISSIE	INFORMAL SETTLEMENTS	MJEKULA STREET (HUMAN)	0.0119	30 000	
HUMANSDORP / KWANOMZAMO	00001849	00000	000	GROOTBOOMELIZABETH	INFORMAL SETTLEMENTS	MJEKULA STREET (HUMAN)	0.0111	60 000	
HUMANSDORP / KWANOMZAMO	00001850	00000	000	POTIMZWANDILE THOMAS	INFORMAL SETTLEMENTS	MJEKULA STREET (HUMAN)	0.0119	30 000	
HUMANSDORP / KWANOMZAMO	00001851	00000	000	KHUSANISTEPHEN	INFORMAL SETTLEMENTS	MJEKULA STREET (HUMAN)	0.0140	80 000	
HUMANSDORP / KWANOMZAMO	00001852	00000	000	GELEBAJACKSON	INFORMAL SETTLEMENTS	MJEKULA STREET (HUMAN)	0.0116	30 000	
HUMANSDORP / KWANOMZAMO	00001853	00000	000	THOMPSONWELILE JOHANNES	INFORMAL SETTLEMENTS	MJEKULA STREET (HUMAN)	0.0106	30 000	
HUMANSDORP / KWANOMZAMO	00001855	00000	000	POTINONTSIKELELO ELIZABETH	INFORMAL SETTLEMENTS	ZAKHE STREET (HUMAN)	0.0150	50 000	
HUMANSDORP / KWANOMZAMO	00001856	00000	000	KWANESILULAMA SIMOM	INFORMAL SETTLEMENTS	ZAKHE STREET (HUMAN)	0.0145	30 000	
HUMANSDORP / KWANOMZAMO	00001857	00000	000	NGXIMBASIDWELL NDOYISILE	INFORMAL SETTLEMENTS	ZAKHE STREET (HUMAN)	0.0154	40 000	
HUMANSDORP / KWANOMZAMO	00001858	00000	000	MATODLANALIZIWE IRENE	INFORMAL SETTLEMENTS	ZAKHE STREET (HUMAN)	0.0140	60 000	
HUMANSDORP / KWANOMZAMO	00001859	00000	000	NDZEYABONEKA	INFORMAL SETTLEMENTS	ZAKHE STREET (HUMAN)	0.0156	59 000	
HUMANSDORP / KWANOMZAMO	00001860	00000	000	NDZEYAFEZIWE MIETJIE	INFORMAL SETTLEMENTS	ZAKHE STREET (HUMAN)	0.0139	1 000	
HUMANSDORP / KWANOMZAMO	00001861	00000	000	MPEMVANALUMKILE DANIEL	INFORMAL SETTLEMENTS	ZAKHE STREET (HUMAN)	0.0160	30 000	
HUMANSDORP / KWANOMZAMO	00001862	00000	000	MBONDESIPHIWO HEADMAN	INFORMAL SETTLEMENTS	ZAKHE STREET (HUMAN)	0.0139	30 000	
HUMANSDORP / KWANOMZAMO	00001863	00000	000	MJOKONOCAWA JIYCE	INFORMAL SETTLEMENTS	ZAKHE STREET (HUMAN)	0.0148	60 000	
HUMANSDORP / KWANOMZAMO	00001864	00000	000	PANDADAVID ZOLILE	INFORMAL SETTLEMENTS	ZAKHE STREET (HUMAN)	0.0127	30 000	
HUMANSDORP / KWANOMZAMO	00001865	00000	000	POTINOMPUKAZANA DOROTHY	INFORMAL SETTLEMENTS	ZAKHE STREET (HUMAN)	0.0150	70 000	
HUMANSDORP / KWANOMZAMO	00001866	00000	000	NABELEMNTWINITHENJIWE LOUISA	INFORMAL SETTLEMENTS	ZAKHE STREET (HUMAN)	0.0149	30 000	
HUMANSDORP / KWANOMZAMO	00001867	00000	000	KESENIWONGA RUBEN	INFORMAL SETTLEMENTS	ZAKHE STREET (HUMAN)	0.0136	95 000	
HUMANSDORP / KWANOMZAMO	00001868	00000	000	MASOKAREGINAH	INFORMAL SETTLEMENTS	ZAKHE STREET (HUMAN)	0.0149	30 000	
HUMANSDORP / KWANOMZAMO	00001869	00000	000	CHARLESTHENJIWE JANE	INFORMAL SETTLEMENTS	ZAKHE STREET (HUMAN)	0.0161	60 000	
HUMANSDORP / KWANOMZAMO	00001870	00000	000	MPEMVANANICOLAAS THEMBILE	INFORMAL SETTLEMENTS	ZAKHE STREET (HUMAN)	0.0134	30 000	
HUMANSDORP / KWANOMZAMO	00001871	00000	000	GXOYIYANTOMBOMZI LILLY	INFORMAL SETTLEMENTS	ZAKHE STREET (HUMAN)	0.0145	50 000	
HUMANSDORP / KWANOMZAMO	00001872	00000	000	NODAKAGLADYS	INFORMAL SETTLEMENTS	ZAKHE STREET (HUMAN)	0.0189	30 000	
HUMANSDORP / KWANOMZAMO	00001873	00000	000	MKWANEPULINAH	INFORMAL SETTLEMENTS	MJEKULA STREET (HUMAN)	0.0151	30 000	
HUMANSDORP / KWANOMZAMO	00001874	00000	000	NDABAMBITILI DANIEL	INFORMAL SETTLEMENTS	MJEKULA STREET (HUMAN)	0.0136	30 000	
HUMANSDORP / KWANOMZAMO	00001875	00000	000	POTIZALISILE EPHRAIM	INFORMAL SETTLEMENTS	MJEKULA STREET (HUMAN)	0.0126	250 000	
HUMANSDORP / KWANOMZAMO	00001876	00000	000	MAMASELENA	INFORMAL SETTLEMENTS	MJEKULA STREET (HUMAN)	0.0132	30 000	
HUMANSDORP / KWANOMZAMO	00001877	00000	000	MAGOKAVUYISWA NELLIE	INFORMAL SETTLEMENTS	MJEKULA STREET (HUMAN)	0.0124	30 000	
HUMANSDORP / KWANOMZAMO	00001878	00000	000	TSHUNUNGWANONGAKUYE GLADYS	INFORMAL SETTLEMENTS	MJEKULA STREET (HUMAN)	0.0129	80 000	

REGISTERED OR OTHER DESCRIPTION OF THE PROPERTY				FULL NAMES OF OWNER(S)	CATEGORY DETERMINED IN TERMS OF SECTION 8 OF THE ACT	PHYSICAL ADDRESS OF THE PROPERTY	EXTENT OF THE PROPERTY (HA)	MARKET VALUE OF THE PROPERTY	REMARKS
SUBURB	ERFNR	PORTION	UNIT						
HUMANSDORP / KWANOMZAMO	00001879	00000	000	STROOPNONGANZI MARTHA	INFORMAL SETTLEMENTS	MJEKULA STREET (HUMAN)	0.0134	30 000	
HUMANSDORP / KWANOMZAMO	00001880	00000	000	LUZIPHONTOMBOXOLO CYNTHIA	INFORMAL SETTLEMENTS	MJEKULA STREET (HUMAN)	0.0133	30 000	
HUMANSDORP / KWANOMZAMO	00001881	00000	000	TOMMBULELO ALFRED	INFORMAL SETTLEMENTS	MJEKULA STREET (HUMAN)	0.0121	30 000	
HUMANSDORP / KWANOMZAMO	00001882	00000	000	TOMLENA	INFORMAL SETTLEMENTS	MJEKULA STREET (HUMAN)	0.0132	30 000	
HUMANSDORP / KWANOMZAMO	00001883	00000	000	TYALINOFANELI SOPHIA	INFORMAL SETTLEMENTS	MJEKULA STREET (HUMAN)	0.0119	50 000	
HUMANSDORP / KWANOMZAMO	00001884	00000	000	NETTSISANDA	INFORMAL SETTLEMENTS	MJEKULA STREET (HUMAN)	0.0130	30 000	
HUMANSDORP / KWANOMZAMO	00001885	00000	000	KLAASENTHANDOKAZI	INFORMAL SETTLEMENTS	MJEKULA STREET (HUMAN)	0.0121	30 000	
HUMANSDORP / KWANOMZAMO	00001886	00000	000	RANAGLADYS	INFORMAL SETTLEMENTS	MJEKULA STREET (HUMAN)	0.0125	30 000	
HUMANSDORP / KWANOMZAMO	00001887	00000	000	LALAPHANTSIVUYELWA MAGGIE	INFORMAL SETTLEMENTS	MJEKULA STREET (HUMAN)	0.0127	30 000	
HUMANSDORP / KWANOMZAMO	00001888	00000	000	MPEMYANANOMALUNGELO LENIE	INFORMAL SETTLEMENTS	MJEKULA STREET (HUMAN)	0.0128	40 000	
HUMANSDORP / KWANOMZAMO	00001889	00000	000	MAJOLADIDEKA ANGELINA	INFORMAL SETTLEMENTS	MJEKULA STREET (HUMAN)	0.0133	30 000	
HUMANSDORP / KWANOMZAMO	00001890	00000	000	NDABAMBI AMELIA	INFORMAL SETTLEMENTS	MJEKULA STREET (HUMAN)	0.0124	60 000	
HUMANSDORP / KWANOMZAMO	00001891	00000	000	MZANGWAJOE ISAAC	INFORMAL SETTLEMENTS	MJEKULA STREET (HUMAN)	0.0124	30 000	
HUMANSDORP / KWANOMZAMO	00001892	00000	000	NORUSHU-SIKOKHUSELWA VERONICA	INFORMAL SETTLEMENTS	MJEKULA STREET (HUMAN)	0.0121	90 000	
HUMANSDORP / KWANOMZAMO	00001893	00000	000	MPEMVANAJOHANNA	INFORMAL SETTLEMENTS	MJEKULA STREET (HUMAN)	0.0115	90 000	
HUMANSDORP / KWANOMZAMO	00001968	00000	000	PROVINCIAL GOVERNMENT-EASTERN CAPE	STATE OWNED	MANDELA STREET (HUMAN)	0.0000	1 000	
HUMANSDORP / KWANOMZAMO	00001983	00000	000	PROVINCIAL GOVERNMENT-EASTERN CAPE	STATE OWNED	STREET UNKNOWN (HUMAN)	0.8264	60 000	
HUMANSDORP / KWANOMZAMO	00002011	00000	000	KOUGA MUNICIPALITY (HUMANSDORP)	MUN VAC	MJEKULA STREET (HUMAN)	0.1180	30 000	
HUMANSDORP / KWANOMZAMO	00002012	00000	000	KOUGA MUNICIPALITY (HUMANSDORP)	MUN VAC	MJEKULA STREET (HUMAN)	0.1279	10 000	
HUMANSDORP / KWANOMZAMO	00002013	00000	000	FANSIWILSON BHOHLONGO	INFORMAL SETTLEMENTS	JERRY KOLOLO STREET (HUMAN)	0.0666	20 000	
HUMANSDORP / KWANOMZAMO	00002014	00000	000	TYONTWANA ERF 2014	INFORMAL SETTLEMENTS	JERRY KOLOLO STREET (HUMAN)	0.0255	50 000	
HUMANSDORP / KWANOMZAMO	00002015	00000	000	KOUGA MUNICIPALITY (HUMANSDORP)	MUN IMP	JERRY KOLOLO STREET (HUMAN)	0.0227	80 000	
HUMANSDORP / KWANOMZAMO	00002016	00000	000	KOUGA MUNICIPALITY (HUMANSDORP)	MUN VAC	JERRY KOLOLO STREET (HUMAN)	0.0749	23 000	
HUMANSDORP / KWANOMZAMO	00002017	00000	000	KOUGA MUNICIPALITY (HUMANSDORP)	MUN VAC	JERRY KOLOLO STREET (HUMAN)	0.0856	25 000	
HUMANSDORP / KWANOMZAMO	00002018	00000	000	KOUGA MUNICIPALITY (HUMANSDORP)	MUN VAC	JERRY KOLOLO STREET (HUMAN)	0.0218	5 000	
HUMANSDORP / KWANOMZAMO	00002019	00000	000	JAFTANONTOBEKO SYGNORIA	INFORMAL SETTLEMENTS	HECTOR PETERSON STREET (HUMAN)	0.0178	60 000	
HUMANSDORP / KWANOMZAMO	00002020	00000	000	OLIPHANTNONCEBA DIANAH	INFORMAL SETTLEMENTS	HECTOR PETERSON STREET (HUMAN)	0.0180	60 000	
HUMANSDORP / KWANOMZAMO	00002021	00000	000	WONITHAMSANQA MAXIN	INFORMAL SETTLEMENTS	HECTOR PETERSON STREET (HUMAN)	0.0178	60 000	
HUMANSDORP / KWANOMZAMO	00002022	00000	000	KASONOCAWA HAZEL	INFORMAL SETTLEMENTS	JERRY KOLOLO STREET (HUMAN)	0.0177	60 000	
HUMANSDORP / KWANOMZAMO	00002023	00000	000	SOTYELELO	INFORMAL SETTLEMENTS	HECTOR PETERSON STREET (HUMAN)	0.0177	60 000	
HUMANSDORP / KWANOMZAMO	00002024	00000	000	MATROOSMBONELI DANIEL	INFORMAL SETTLEMENTS	HECTOR PETERSON STREET (HUMAN)	0.0174	60 000	
HUMANSDORP / KWANOMZAMO	00002025	00000	000	BLOUW	INFORMAL SETTLEMENTS	HECTOR PETERSON STREET (HUMAN)	0.0179	50 000	
HUMANSDORP / KWANOMZAMO	00002026	00000	000	BABAKANYELWA LIZZY	INFORMAL SETTLEMENTS	HECTOR PETERSON STREET (HUMAN)	0.0167	50 000	
HUMANSDORP / KWANOMZAMO	00002027	00000	000	NTSHOBODITHANDIWE JEMINAH	INFORMAL SETTLEMENTS	JERRY KOLOLO STREET (HUMAN)	0.0187	5 000	
HUMANSDORP / KWANOMZAMO	00002028	00000	000	SANA	INFORMAL SETTLEMENTS	HECTOR PETERSON STREET (HUMAN)	0.0245	5 000	
HUMANSDORP / KWANOMZAMO	00002029	00000	000	BOEDEL WA ODENDAAL	INFORMAL SETTLEMENTS	JERRY KOLOLO STREET (HUMAN)	0.1219	120 000	
HUMANSDORP / KWANOMZAMO	00002030	00000	000	DMA FISHING ENTERPRISES PTY LTD	INFORMAL SETTLEMENTS	JERRY KOLOLO STREET (HUMAN)	0.1320	30 000	
HUMANSDORP / KWANOMZAMO	00002031	00000	000	ROTONOMATHEMBA DINAH	INFORMAL SETTLEMENTS	JERRY KOLOLO STREET (HUMAN)	0.0134	60 000	
HUMANSDORP / KWANOMZAMO	00002032	00000	000	DLOTHOMPHAKAMISI ERIC	INFORMAL SETTLEMENTS	JERRY KOLOLO STREET (HUMAN)	0.0149	80 000	
HUMANSDORP / KWANOMZAMO	00002033	00000	000	MAZOMBATHEMBEKILE WILMON	INFORMAL SETTLEMENTS	JERRY KOLOLO STREET (HUMAN)	0.0148	60 000	

REGISTERED OR OTHER DESCRIPTION OF THE PROPERTY				FULL NAMES OF OWNER(S)	CATEGORY DETERMINED IN TERMS OF SECTION 8 OF THE ACT	PHYSICAL ADDRESS OF THE PROPERTY	EXTENT OF THE PROPERTY (HA)	MARKET VALUE OF THE PROPERTY	REMARKS
SUBURB	ERFNR	PORTION	UNIT						
HUMANSDORP / KWANOMZAMO	00002034	00000	000	WILLIAMSSTEPHEN ISAAC	BUS IMP	JERRY KOLOLO STREET (HUMAN)	0.1003	200 000	
HUMANSDORP / KWANOMZAMO	00002035	00000	000	KOTANONZALISEKO	INFORMAL SETTLEMENTS	JERRY KOLOLO STREET (HUMAN)	0.0188	50 000	
HUMANSDORP / KWANOMZAMO	00002036	00000	000	BLAAUWNOSIPHO GEORGINA	INFORMAL SETTLEMENTS	JERRY KOLOLO STREET (HUMAN)	0.0197	5 000	
HUMANSDORP / KWANOMZAMO	00002037	00000	000	SCOTTNOZIPHO ELIZABETH OORLEDE	INFORMAL SETTLEMENTS	JERRY KOLOLO STREET (HUMAN)	0.0680	60 000	
HUMANSDORP / KWANOMZAMO	00002038	00000	000	NAAPNOBARI LINA	INFORMAL SETTLEMENTS	HECTOR PETERSON STREET (HUMAN)	0.0181	60 000	
HUMANSDORP / KWANOMZAMO	00002039	00000	000	KITSANA	INFORMAL SETTLEMENTS	HECTOR PETERSON STREET (HUMAN)	0.0210	80 000	
HUMANSDORP / KWANOMZAMO	00002040	00000	000	KITSANANOTARGANA LIZZIE	INFORMAL SETTLEMENTS	HECTOR PETERSON STREET (HUMAN)	0.0200	60 000	
HUMANSDORP / KWANOMZAMO	00002041	00000	000	CHARLIEZANYIWE VERONICA	INFORMAL SETTLEMENTS	HECTOR PETERSON STREET (HUMAN)	0.0178	60 000	
HUMANSDORP / KWANOMZAMO	00002042	00000	000	TSHOZITHEMBISA FLORENCE	INFORMAL SETTLEMENTS	HECTOR PETERSON STREET (HUMAN)	0.0166	110 000	
HUMANSDORP / KWANOMZAMO	00002043	00000	000	KOUGA MUNICIPALITY (HUMANSDORP)	MUN IMP	JERRY KOLOLO STREET (HUMAN)	0.1848	190 000	
HUMANSDORP / KWANOMZAMO	00002044	00000	000	LANGBOOIJULIA NOVANDITHINI	INFORMAL SETTLEMENTS	JERRY KOLOLO STREET (HUMAN)	0.0159	60 000	
HUMANSDORP / KWANOMZAMO	00002045	00000	000	NTSHALINOZIPHO NELLIE	INFORMAL SETTLEMENTS	JERRY KOLOLO STREET (HUMAN)	0.0166	60 000	
HUMANSDORP / KWANOMZAMO	00002046	00000	000	SMITHCYNTHIA SANNA	INFORMAL SETTLEMENTS	HECTOR PETERSON STREET (HUMAN)	0.0277	90 000	
HUMANSDORP / KWANOMZAMO	00002047	00000	000	JACOBSGEORGINA NONE	INFORMAL SETTLEMENTS	HECTOR PETERSON STREET (HUMAN)	0.0179	60 000	
HUMANSDORP / KWANOMZAMO	00002048	00000	000	MSELEKUSIPHO	INFORMAL SETTLEMENTS	JERRY KOLOLO STREET (HUMAN)	0.0136	60 000	
HUMANSDORP / KWANOMZAMO	00002049	00000	000	TYATYA	INFORMAL SETTLEMENTS	JERRY KOLOLO STREET (HUMAN)	0.0173	60 000	
HUMANSDORP / KWANOMZAMO	00002050	00000	000	LIPHUKOVIOLET KHUSELWA	INFORMAL SETTLEMENTS	JERRY KOLOLO STREET (HUMAN)	0.0190	60 000	
HUMANSDORP / KWANOMZAMO	00002051	00000	000	GAMEDENONTOBEKO CHRISTINA	INFORMAL SETTLEMENTS	JERRY KOLOLO STREET (HUMAN)	0.0169	60 000	
HUMANSDORP / KWANOMZAMO	00002052	00000	000	HLAZOMNTWAKAZIWA DAVID	INFORMAL SETTLEMENTS	JERRY KOLOLO STREET (HUMAN)	0.0168	120 000	
HUMANSDORP / KWANOMZAMO	00002053	00000	000	SALUSALUELIZABETH NOMFUNDO	INFORMAL SETTLEMENTS	JERRY KOLOLO STREET (HUMAN)	0.0165	60 000	
HUMANSDORP / KWANOMZAMO	00002054	00000	000	MAJOLANONKOLISEKO GRACE	INFORMAL SETTLEMENTS	JERRY KOLOLO STREET (HUMAN)	0.0179	60 000	
HUMANSDORP / KWANOMZAMO	00002055	00000	000	MLINDAZWEEMILY PUMLA	INFORMAL SETTLEMENTS	JERRY KOLOLO STREET (HUMAN)	0.0168	60 000	
HUMANSDORP / KWANOMZAMO	00002109	00000	000	NAPWULYDIA	INFORMAL SETTLEMENTS	STREET UNKNOWN (HUMAN)	0.0208	80 000	
HUMANSDORP / KWANOMZAMO	00002111	00000	000	BANSSESE	INFORMAL SETTLEMENTS	MANDELA STREET (HUMAN)	0.0244	110 000	
HUMANSDORP / KWANOMZAMO	00002112	00000	000	APRILSINNAH NONTSIZI	INFORMAL SETTLEMENTS	MANDELA STREET (HUMAN)	0.0244	60 000	
HUMANSDORP / KWANOMZAMO	00002113	00000	000	NORUSHUTHOBILE EDWARD	INFORMAL SETTLEMENTS	MANDELA STREET (HUMAN)	0.0244	60 000	
HUMANSDORP / KWANOMZAMO	00002114	00000	000	YABOMUTILE	INFORMAL SETTLEMENTS	MANDELA STREET (HUMAN)	0.0244	140 000	
HUMANSDORP / KWANOMZAMO	00002115	00000	000	MABANGAGUGULETHU DAVID	INFORMAL SETTLEMENTS	MANDELA STREET (HUMAN)	0.0244	60 000	
HUMANSDORP / KWANOMZAMO	00002116	00000	000	SOYEKWABEREKA REGOP	INFORMAL SETTLEMENTS	MANDELA STREET (HUMAN)	0.0244	60 000	
HUMANSDORP / KWANOMZAMO	00002117	00000	000	MFINONTOMBOMZI FLORENCE	INFORMAL SETTLEMENTS	MANDELA STREET (HUMAN)	0.0246	40 000	
HUMANSDORP / KWANOMZAMO	00002118	00000	000	PENYAEVIS	INFORMAL SETTLEMENTS	MANDELA STREET (HUMAN)	0.0230	80 000	
HUMANSDORP / KWANOMZAMO	00002119	00000	000	CHARLIENONCEBA JULIA	INFORMAL SETTLEMENTS	CYRIL RAMAPHOSA CRESCENT (HUMAN)	0.0235	90 000	
HUMANSDORP / KWANOMZAMO	00002120	00000	000	MADIKANESIPHO ISAAC	INFORMAL SETTLEMENTS	CYRIL RAMAPHOSA CRESCENT (HUMAN)	0.0240	60 000	
HUMANSDORP / KWANOMZAMO	00002121	00000	000	PANDAWILLIAM WALI	INFORMAL SETTLEMENTS	CYRIL RAMAPHOSA CRESCENT (HUMAN)	0.0240	60 000	
HUMANSDORP / KWANOMZAMO	00002122	00000	000	PRINCEBUYISWA	INFORMAL SETTLEMENTS	CYRIL RAMAPHOSA CRESCENT (HUMAN)	0.0240	130 000	
HUMANSDORP / KWANOMZAMO	00002123	00000	000	LEGODIMONNAKGOMO ISAAC	INFORMAL SETTLEMENTS	CYRIL RAMAPHOSA CRESCENT (HUMAN)	0.0240	60 000	
HUMANSDORP / KWANOMZAMO	00002124	00000	000	THOMASSEBENZILE LOLIE	INFORMAL SETTLEMENTS	CYRIL RAMAPHOSA CRESCENT (HUMAN)	0.0240	110 000	
HUMANSDORP / KWANOMZAMO	00002125	00000	000	MGUZULWAMXOLISI DEYI JOHN	INFORMAL SETTLEMENTS	CYRIL RAMAPHOSA CRESCENT (HUMAN)	0.0240	70 000	
HUMANSDORP / KWANOMZAMO	00002126	00000	000	NDEVUPHILLIP LANGA	INFORMAL SETTLEMENTS	CYRIL RAMAPHOSA CRESCENT (HUMAN)	0.0215	60 000	
HUMANSDORP / KWANOMZAMO	00002127	00000	000	MTWALOVUYISWA PATRICIA	INFORMAL SETTLEMENTS	CYRIL RAMAPHOSA CRESCENT (HUMAN)	0.0199	120 000	

REGISTERED OR OTHER DESCRIPTION OF THE PROPERTY				FULL NAMES OF OWNER(S)	CATEGORY DETERMINED IN TERMS OF SECTION 8 OF THE ACT	PHYSICAL ADDRESS OF THE PROPERTY	EXTENT OF THE PROPERTY (HA)	MARKET VALUE OF THE PROPERTY	REMARKS
SUBURB	ERFNR	PORTION	UNIT						
HUMANSDORP / KWANOMZAMO	00002128	00000	000	NAKASEMVULENI WILSON	INFORMAL SETTLEMENTS	CYRIL RAMAPHOSA CRESCENT (HUMAN)	0.0225	90 000	
HUMANSDORP / KWANOMZAMO	00002129	00000	000	WILLIAMSMAKHAYANDILE LAWRENCE	INFORMAL SETTLEMENTS	CYRIL RAMAPHOSA CRESCENT (HUMAN)	0.0230	120 000	
HUMANSDORP / KWANOMZAMO	00002130	00000	000	YAKEHLOKAYO THOMAS	INFORMAL SETTLEMENTS	CYRIL RAMAPHOSA CRESCENT (HUMAN)	0.0230	60 000	
HUMANSDORP / KWANOMZAMO	00002131	00000	000	DIDIZANOKULUNGA SYLVIA	INFORMAL SETTLEMENTS	CYRIL RAMAPHOSA CRESCENT (HUMAN)	0.0230	90 000	
HUMANSDORP / KWANOMZAMO	00002132	00000	000	TOKIZANYIWE EMILY	INFORMAL SETTLEMENTS	CYRIL RAMAPHOSA CRESCENT (HUMAN)	0.0230	60 000	
HUMANSDORP / KWANOMZAMO	00002133	00000	000	MADLWABINGANOLUTHANDO EUNICE	INFORMAL SETTLEMENTS	CYRIL RAMAPHOSA CRESCENT (HUMAN)	0.0230	70 000	
HUMANSDORP / KWANOMZAMO	00002134	00000	000	MAKOELAJAMES	INFORMAL SETTLEMENTS	CYRIL RAMAPHOSA CRESCENT (HUMAN)	0.0225	60 000	
HUMANSDORP / KWANOMZAMO	00002135	00000	000	GUMBEDUMISO WELCOME	INFORMAL SETTLEMENTS	CYRIL RAMAPHOSA CRESCENT (HUMAN)	0.0225	60 000	
HUMANSDORP / KWANOMZAMO	00002136	00000	000	NONGANGANOMATEMBA CHRISTINA	INFORMAL SETTLEMENTS	CYRIL RAMAPHOSA CRESCENT (HUMAN)	0.0230	80 000	
HUMANSDORP / KWANOMZAMO	00002137	00000	000	HISHABONILE READMAN	INFORMAL SETTLEMENTS	CYRIL RAMAPHOSA CRESCENT (HUMAN)	0.0230	60 000	
HUMANSDORP / KWANOMZAMO	00002138	00000	000	SIKOMZIMKULU GEORGE	INFORMAL SETTLEMENTS	CYRIL RAMAPHOSA CRESCENT (HUMAN)	0.0230	60 000	
HUMANSDORP / KWANOMZAMO	00002139	00000	000	KUMALOTHEMBA BHEKI	INFORMAL SETTLEMENTS	CYRIL RAMAPHOSA CRESCENT (HUMAN)	0.0230	60 000	
HUMANSDORP / KWANOMZAMO	00002140	00000	000	SONGOZWELINDZIMA JACOB	INFORMAL SETTLEMENTS	CYRIL RAMAPHOSA CRESCENT (HUMAN)	0.0230	60 000	
HUMANSDORP / KWANOMZAMO	00002141	00000	000	BUDAZALUMAMILE ARCHUBOLD	INFORMAL SETTLEMENTS	CYRIL RAMAPHOSA CRESCENT (HUMAN)	0.0225	120 000	
HUMANSDORP / KWANOMZAMO	00002142	00000	000	HEWUNOMATHEMBA ANNIE	INFORMAL SETTLEMENTS	CYRIL RAMAPHOSA CRESCENT (HUMAN)	0.0224	60 000	
HUMANSDORP / KWANOMZAMO	00002143	00000	000	SOYIPATHARRISON MZINGISI	INFORMAL SETTLEMENTS	CYRIL RAMAPHOSA CRESCENT (HUMAN)	0.0224	60 000	
HUMANSDORP / KWANOMZAMO	00002144	00000	000	ZOTEALFRED	INFORMAL SETTLEMENTS	CYRIL RAMAPHOSA CRESCENT (HUMAN)	0.0336	60 000	
HUMANSDORP / KWANOMZAMO	00002145	00000	000	MDWEKESHATANDEKA	INFORMAL SETTLEMENTS	CYRIL RAMAPHOSA CRESCENT (HUMAN)	0.0235	60 000	
HUMANSDORP / KWANOMZAMO	00002146	00000	000	MDWEKESHATHANDEKA ROSY	INFORMAL SETTLEMENTS	CYRIL RAMAPHOSA CRESCENT (HUMAN)	0.0235	60 000	
HUMANSDORP / KWANOMZAMO	00002147	00000	000	STEMELEBONAKELE	INFORMAL SETTLEMENTS	CYRIL RAMAPHOSA CRESCENT (HUMAN)	0.0336	70 000	
HUMANSDORP / KWANOMZAMO	00002148	00000	000	NOMNGANGALUMKILE ISAAC	INFORMAL SETTLEMENTS	CYRIL RAMAPHOSA CRESCENT (HUMAN)	0.0224	70 000	
HUMANSDORP / KWANOMZAMO	00002149	00000	000	SIKOWILLIAM	INFORMAL SETTLEMENTS	CYRIL RAMAPHOSA CRESCENT (HUMAN)	0.0224	70 000	
HUMANSDORP / KWANOMZAMO	00002150	00000	000	NDEVUBONGANI MATHEWS	INFORMAL SETTLEMENTS	CYRIL RAMAPHOSA CRESCENT (HUMAN)	0.0379	60 000	
HUMANSDORP / KWANOMZAMO	00002151	00000	000	SKOSANATHANDIWE REGINA	INFORMAL SETTLEMENTS	CYRIL RAMAPHOSA CRESCENT (HUMAN)	0.0281	180 000	
HUMANSDORP / KWANOMZAMO	00002152	00000	000	STEMELABESSIE	INFORMAL SETTLEMENTS	CYRIL RAMAPHOSA CRESCENT (HUMAN)	0.0412	70 000	
HUMANSDORP / KWANOMZAMO	00002153	00000	000	JACKGEORGINA	INFORMAL SETTLEMENTS	CYRIL RAMAPHOSA CRESCENT (HUMAN)	0.0391	6 000	
HUMANSDORP / KWANOMZAMO	00002154	00000	000	NTSHOBODILAMLA DANIEL	INFORMAL SETTLEMENTS	CYRIL RAMAPHOSA CRESCENT (HUMAN)	0.0336	65 000	
HUMANSDORP / KWANOMZAMO	00002155	00000	000	MNTAMBOPETER SIZAKELE	INFORMAL SETTLEMENTS	CYRIL RAMAPHOSA CRESCENT (HUMAN)	0.0235	80 000	
HUMANSDORP / KWANOMZAMO	00002156	00000	000	NORUSHUKHOLEKA FRANCIS	INFORMAL SETTLEMENTS	CYRIL RAMAPHOSA CRESCENT (HUMAN)	0.0235	70 000	
HUMANSDORP / KWANOMZAMO	00002157	00000	000	YABONOMANGESI GLORIA	INFORMAL SETTLEMENTS	CYRIL RAMAPHOSA CRESCENT (HUMAN)	0.0240	60 000	
HUMANSDORP / KWANOMZAMO	00002158	00000	000	VELAPINONKANISHI	INFORMAL SETTLEMENTS	CYRIL RAMAPHOSA CRESCENT (HUMAN)	0.0228	120 000	
HUMANSDORP / KWANOMZAMO	00002159	00000	000	NODAKATEMBANI JOHANNES	INFORMAL SETTLEMENTS	CYRIL RAMAPHOSA CRESCENT (HUMAN)	0.0488	150 000	
HUMANSDORP / KWANOMZAMO	00002160	00000	000	MAKOSIBONGANI RICHARD	INFORMAL SETTLEMENTS	CYRIL RAMAPHOSA CRESCENT (HUMAN)	0.0226	100 000	
HUMANSDORP / KWANOMZAMO	00002161	00000	000	NDEVUNONTSIKELELO ELDES	INFORMAL SETTLEMENTS	CYRIL RAMAPHOSA CRESCENT (HUMAN)	0.0242	60 000	
HUMANSDORP / KWANOMZAMO	00002162	00000	000	TILESENOMGQIBELO LILLIAN	INFORMAL SETTLEMENTS	MANDELA STREET (HUMAN)	0.0308	110 000	
HUMANSDORP / KWANOMZAMO	00002163	00000	000	BLOUNOMATYALA MONICA	INFORMAL SETTLEMENTS	ALBERT LUTHULI STREET (HUMAN)	0.0251	60 000	
HUMANSDORP / KWANOMZAMO	00002164	00000	000	MNTAMBOVUKILE	INFORMAL SETTLEMENTS	MANDELA STREET (HUMAN)	0.0251	60 000	
HUMANSDORP / KWANOMZAMO	00002165	00000	000	SANASIPHIWO JOSEPH	INFORMAL SETTLEMENTS	MANDELA STREET (HUMAN)	0.0445	60 000	
HUMANSDORP / KWANOMZAMO	00002166	00000	000	MBEKIELIZABETH NONCEBA	INFORMAL SETTLEMENTS	MANDELA STREET (HUMAN)	0.0295	70 000	
HUMANSDORP / KWANOMZAMO	00002167	00000	000	PATUSIMPHIWE MATHEWS	INFORMAL SETTLEMENTS	MANDELA STREET (HUMAN)	0.0256	80 000	



REGISTERED OR OTHER DESCRIPTION OF THE PROPERTY				FULL NAMES OF OWNER(S)	CATEGORY DETERMINED IN TERMS OF SECTION 8 OF THE ACT	PHYSICAL ADDRESS OF THE PROPERTY	EXTENT OF THE PROPERTY (HA)	MARKET VALUE OF THE PROPERTY	REMARKS
SUBURB	ERFNR	PORTION	UNIT						
HUMANSDORP / KWANOMZAMO	00002168	00000	000	TANCUVUYISWA ELIZABETH	INFORMAL SETTLEMENTS	MANDELA STREET (HUMAN)	0.0338	60 000	
HUMANSDORP / KWANOMZAMO	00002169	00000	000	MSWELICASPER BONGANI	INFORMAL SETTLEMENTS	MANDELA STREET (HUMAN)	0.0235	60 000	
HUMANSDORP / KWANOMZAMO	00002170	00000	000	HLELAFUNZIWE WINNIE	INFORMAL SETTLEMENTS	MANDELA STREET (HUMAN)	0.0240	60 000	
HUMANSDORP / KWANOMZAMO	00002171	00000	000	KAMTEGEORGE	INFORMAL SETTLEMENTS	MANDELA STREET (HUMAN)	0.0235	90 000	
HUMANSDORP / KWANOMZAMO	00002172	00000	000	BOQOMONICA VERONICA	INFORMAL SETTLEMENTS	MANDELA STREET (HUMAN)	0.0235	260 000	
HUMANSDORP / KWANOMZAMO	00002173	00000	000	NGALOJOHN	INFORMAL SETTLEMENTS	MANDELA STREET (HUMAN)	0.0240	60 000	
HUMANSDORP / KWANOMZAMO	00002174	00000	000	NUKANI	INFORMAL SETTLEMENTS	MANDELA STREET (HUMAN)	0.0453	60 000	
HUMANSDORP / KWANOMZAMO	00002175	00000	000	TILESEPHAMELA SILVIA	INFORMAL SETTLEMENTS	MANDELA STREET (HUMAN)	0.0312	100 000	
HUMANSDORP / KWANOMZAMO	00002176	00000	000	MNQAYIMZIMKHULU WELCOME	INFORMAL SETTLEMENTS	MANDELA STREET (HUMAN)	0.0263	100 000	
HUMANSDORP / KWANOMZAMO	00002177	00000	000	SOBELEZAMEKA SIENA	INFORMAL SETTLEMENTS	MANDELA STREET (HUMAN)	0.0365	90 000	
HUMANSDORP / KWANOMZAMO	00002178	00000	000	HEMNONTSOKOLO ELIZABETH	INFORMAL SETTLEMENTS	MANDELA STREET (HUMAN)	0.0240	60 000	
HUMANSDORP / KWANOMZAMO	00002179	00000	000	PETERESTHER NONGESI	INFORMAL SETTLEMENTS	MANDELA STREET (HUMAN)	0.0235	60 000	
HUMANSDORP / KWANOMZAMO	00002180	00000	000	CHARLIENONKULULEKO MINAH	INFORMAL SETTLEMENTS	MANDELA STREET (HUMAN)	0.0235	110 000	
HUMANSDORP / KWANOMZAMO	00002181	00000	000	BOOITHAMIE	INFORMAL SETTLEMENTS	MANDELA STREET (HUMAN)	0.0240	60 000	
HUMANSDORP / KWANOMZAMO	00002182	00000	000	THANDAMBUYISELI JOHN	INFORMAL SETTLEMENTS	MANDELA STREET (HUMAN)	0.0230	60 000	
HUMANSDORP / KWANOMZAMO	00002183	00000	000	JOKONOMWABISI ERIC	INFORMAL SETTLEMENTS	MANDELA STREET (HUMAN)	0.0230	60 000	
HUMANSDORP / KWANOMZAMO	00002184	00000	000	HLELAFUNKA BETTIE	INFORMAL SETTLEMENTS	MANDELA STREET (HUMAN)	0.0219	60 000	
HUMANSDORP / KWANOMZAMO	00002185	00000	000	TWALAGETSE EDWARD	INFORMAL SETTLEMENTS	MANDELA STREET (HUMAN)	0.0195	60 000	
HUMANSDORP / KWANOMZAMO	00002186	00000	000	GROOTBOOM	INFORMAL SETTLEMENTS	MANDELA STREET (HUMAN)	0.0240	60 000	
HUMANSDORP / KWANOMZAMO	00002187	00000	000	NETTMBULELO IVAN	INFORMAL SETTLEMENTS	MANDELA STREET (HUMAN)	0.0235	90 000	
HUMANSDORP / KWANOMZAMO	00002188	00000	000	WILLIAMSKHAYALETHU GLADSTONE	INFORMAL SETTLEMENTS	MANDELA STREET (HUMAN)	0.0235	70 000	
HUMANSDORP / KWANOMZAMO	00002189	00000	000	NCAMBAXOLILE JOHN	INFORMAL SETTLEMENTS	MANDELA STREET (HUMAN)	0.0224	60 000	
HUMANSDORP / KWANOMZAMO	00002190	00000	000	STOFIEMONICA	INFORMAL SETTLEMENTS	MANDELA STREET (HUMAN)	0.0361	60 000	
HUMANSDORP / KWANOMZAMO	00002191	00000	000	CELEMICHAEL JABULANI	INFORMAL SETTLEMENTS	MANDELA STREET (HUMAN)	0.0251	260 000	
HUMANSDORP / KWANOMZAMO	00002192	00000	000	SIKHOSANANONTSIKEL	INFORMAL SETTLEMENTS	MANDELA STREET (HUMAN)	0.0218	5 000	
HUMANSDORP / KWANOMZAMO	00002193	00000	000	SIFOLOZWELINZIMA MYBOY	INFORMAL SETTLEMENTS	OLIVER TAMBO STREET (HUMAN)	0.0254	60 000	
HUMANSDORP / KWANOMZAMO	00002194	00000	000	RETSHAXOLANI KENNET	INFORMAL SETTLEMENTS	ALBERT LUTHULI STREET (HUMAN)	0.0307	60 000	
HUMANSDORP / KWANOMZAMO	00002195	00000	000	JACOBSNANZIWE LIZZIE	INFORMAL SETTLEMENTS	ALBERT LUTHULI STREET (HUMAN)	0.0217	60 000	
HUMANSDORP / KWANOMZAMO	00002196	00000	000	BUSAKWENKOSINGIPHILE BEUARTHUR	INFORMAL SETTLEMENTS	ALBERT LUTHULI STREET (HUMAN)	0.0257	60 000	
HUMANSDORP / KWANOMZAMO	00002197	00000	000	MATROOSSINDISWA SARAH	INFORMAL SETTLEMENTS	ALBERT LUTHULI STREET (HUMAN)	0.0250	120 000	
HUMANSDORP / KWANOMZAMO	00002198	00000	000	BASSONDALUXOLO DANIEL	INFORMAL SETTLEMENTS	ALBERT LUTHULI STREET (HUMAN)	0.0251	70 000	
HUMANSDORP / KWANOMZAMO	00002199	00000	000	NCAMAELVIS VUYISILE	INFORMAL SETTLEMENTS	ALBERT LUTHULI STREET (HUMAN)	0.0252	110 000	
HUMANSDORP / KWANOMZAMO	00002200	00000	000	OLIFANTVUYANE WILLIAM	INFORMAL SETTLEMENTS	ALBERT LUTHULI STREET (HUMAN)	0.0247	20 000	
HUMANSDORP / KWANOMZAMO	00002201	00000	000	OLIPHANTMALUSI	INFORMAL SETTLEMENTS	ALBERT LUTHULI STREET (HUMAN)	0.0252	70 000	
HUMANSDORP / KWANOMZAMO	00002202	00000	000	SMITHNOSIPHO ELIZABETH	INFORMAL SETTLEMENTS	ALBERT LUTHULI STREET (HUMAN)	0.0249	60 000	
HUMANSDORP / KWANOMZAMO	00002203	00000	000	MALANGENIMPUMELELO ELLIOT	INFORMAL SETTLEMENTS	ALBERT LUTHULI STREET (HUMAN)	0.0253	60 000	
HUMANSDORP / KWANOMZAMO	00002204	00000	000	JACOBSMICHAEL LIZWI	INFORMAL SETTLEMENTS	ALBERT LUTHULI STREET (HUMAN)	0.0277	60 000	
HUMANSDORP / KWANOMZAMO	00002205	00000	000	OLIFANTMLANJENI STEPHEN	INFORMAL SETTLEMENTS	ALBERT LUTHULI STREET (HUMAN)	0.0248	65 000	
HUMANSDORP / KWANOMZAMO	00002206	00000	000	SANATHEMBINKOSI LENNOX JOHN	INFORMAL SETTLEMENTS	ALBERT LUTHULI STREET (HUMAN)	0.0250	60 000	
HUMANSDORP / KWANOMZAMO	00002207	00000	000	MAMATUNOMHLE ELEANOR	INFORMAL SETTLEMENTS	ALBERT LUTHULI STREET (HUMAN)	0.0250	80 000	



REGISTERED OR OTHER DESCRIPTION OF THE PROPERTY				FULL NAMES OF OWNER(S)	CATEGORY DETERMINED IN TERMS OF SECTION 8 OF THE ACT	PHYSICAL ADDRESS OF THE PROPERTY	EXTENT OF THE PROPERTY (HA)	MARKET VALUE OF THE PROPERTY	REMARKS
SUBURB	ERFNR	PORTION	UNIT						
HUMANSDORP / KWANOMZAMO	00002208	00000	000	MABHOKELANOMONDE HAZEL	INFORMAL SETTLEMENTS	ALBERT LUTHULI STREET (HUMAN)	0.0250	60 000	
HUMANSDORP / KWANOMZAMO	00002209	00000	000	MDWEKESHAVUYISA CHRISTOPHER	INFORMAL SETTLEMENTS	CHRIS HANI STREET (HUMAN)	0.0250	70 000	
HUMANSDORP / KWANOMZAMO	00002210	00000	000	GROOTBOOM (OORLEDE)	INFORMAL SETTLEMENTS	CHRIS HANI STREET (HUMAN)	0.0250	60 000	
HUMANSDORP / KWANOMZAMO	00002211	00000	000	YABOVUYISILE	INFORMAL SETTLEMENTS	CHRIS HANI STREET (HUMAN)	0.0250	65 000	
HUMANSDORP / KWANOMZAMO	00002212	00000	000	SANANOMATHAMSANQA SYLVIA	INFORMAL SETTLEMENTS	CHRIS HANI STREET (HUMAN)	0.0248	60 000	
HUMANSDORP / KWANOMZAMO	00002213	00000	000	GELEBATANA MOSES	INFORMAL SETTLEMENTS	ALBERT LUTHULI STREET (HUMAN)	0.0250	60 000	
HUMANSDORP / KWANOMZAMO	00002214	00000	000	MATYUMZALUNGELWA CAROL	INFORMAL SETTLEMENTS	ALBERT LUTHULI STREET (HUMAN)	0.0250	60 000	
HUMANSDORP / KWANOMZAMO	00002215	00000	000	MASOKA	INFORMAL SETTLEMENTS	ALBERT LUTHULI STREET (HUMAN)	0.0250	70 000	
HUMANSDORP / KWANOMZAMO	00002216	00000	000	NDABAMBILUNGILE SIDNEY	INFORMAL SETTLEMENTS	ALBERT LUTHULI STREET (HUMAN)	0.0250	60 000	
HUMANSDORP / KWANOMZAMO	00002217	00000	000	MENGUNOMBUYISELO JANE	INFORMAL SETTLEMENTS	ALBERT LUTHULI STREET (HUMAN)	0.0250	110 000	
HUMANSDORP / KWANOMZAMO	00002218	00000	000	TSHONASINDEZAMA ELVIS	INFORMAL SETTLEMENTS	ALBERT LUTHULI STREET (HUMAN)	0.0250	65 000	
HUMANSDORP / KWANOMZAMO	00002219	00000	000	POTILUNGISWA VALENCIA	INFORMAL SETTLEMENTS	ALBERT LUTHULI STREET (HUMAN)	0.0245	140 000	
HUMANSDORP / KWANOMZAMO	00002220	00000	000	MAKHATHANGANAGXAZALALA ELLIOT	INFORMAL SETTLEMENTS	CHRIS HANI STREET (HUMAN)	0.0245	60 000	
HUMANSDORP / KWANOMZAMO	00002221	00000	000	MAZOMBALUNGELWA GLADYS	INFORMAL SETTLEMENTS	CHRIS HANI STREET (HUMAN)	0.0250	60 000	
HUMANSDORP / KWANOMZAMO	00002222	00000	000	NODAKASTEPHEN MPUMELELO	INFORMAL SETTLEMENTS	CHRIS HANI STREET (HUMAN)	0.0250	60 000	
HUMANSDORP / KWANOMZAMO	00002223	00000	000	WILLIAMSDORIS	INFORMAL SETTLEMENTS	CHRIS HANI STREET (HUMAN)	0.0274	60 000	
HUMANSDORP / KWANOMZAMO	00002224	00000	000	ADAMSBUYELWA MARGARET	INFORMAL SETTLEMENTS	CHRIS HANI STREET (HUMAN)	0.0250	90 000	
HUMANSDORP / KWANOMZAMO	00002225	00000	000	SIBENGILELIZIWE BEAUTY	INFORMAL SETTLEMENTS	CHRIS HANI STREET (HUMAN)	0.0250	60 000	
HUMANSDORP / KWANOMZAMO	00002226	00000	000	NCAMANOMVULA TABITHA	INFORMAL SETTLEMENTS	CHRIS HANI STREET (HUMAN)	0.0250	110 000	
HUMANSDORP / KWANOMZAMO	00002227	00000	000	JACOBSNONTOTBEKO ELIZABETH	INFORMAL SETTLEMENTS	CHRIS HANI STREET (HUMAN)	0.0245	90 000	
HUMANSDORP / KWANOMZAMO	00002228	00000	000	PEZISANOZIKHUNGO KATIE	INFORMAL SETTLEMENTS	STEVE BIKO STREET (HUMAN)	0.0245	90 000	
HUMANSDORP / KWANOMZAMO	00002229	00000	000	MASOKANOMALIZO VIVIAN	INFORMAL SETTLEMENTS	STEVE BIKO STREET (HUMAN)	0.0250	60 000	
HUMANSDORP / KWANOMZAMO	00002230	00000	000	WARNERJAMES KHOLISILE	INFORMAL SETTLEMENTS	STEVE BIKO STREET (HUMAN)	0.0250	60 000	
HUMANSDORP / KWANOMZAMO	00002231	00000	000	STEMELABILLIAM MADODA	INFORMAL SETTLEMENTS	STEVE BIKO STREET (HUMAN)	0.0250	60 000	
HUMANSDORP / KWANOMZAMO	00002232	00000	000	NDONDONONZALISEKO	INFORMAL SETTLEMENTS	CHRIS HANI STREET (HUMAN)	0.0248	70 000	
HUMANSDORP / KWANOMZAMO	00002233	00000	000	MATYOLWENIWILLIE	INFORMAL SETTLEMENTS	CHRIS HANI STREET (HUMAN)	0.0274	110 000	
HUMANSDORP / KWANOMZAMO	00002234	00000	000	TANDAKHETHIWE MARY	INFORMAL SETTLEMENTS	CHRIS HANI STREET (HUMAN)	0.0250	60 000	
HUMANSDORP / KWANOMZAMO	00002235	00000	000	NDEVUNONKOLISEKO ELLEN	INFORMAL SETTLEMENTS	CHRIS HANI STREET (HUMAN)	0.0250	70 000	
HUMANSDORP / KWANOMZAMO	00002236	00000	000	MATSHABAMANGIWE LEAH	INFORMAL SETTLEMENTS	CHRIS HANI STREET (HUMAN)	0.0250	60 000	
HUMANSDORP / KWANOMZAMO	00002237	00000	000	MNTAMBOZOLISWA CATHERINE	INFORMAL SETTLEMENTS	CHRIS HANI STREET (HUMAN)	0.0271	70 000	
HUMANSDORP / KWANOMZAMO	00002238	00000	000	POTINOMAKETE SHARON	INFORMAL SETTLEMENTS	STEVE BIKO STREET (HUMAN)	0.0245	60 000	
HUMANSDORP / KWANOMZAMO	00002239	00000	000	GROOTBOOMBOY JOHN	INFORMAL SETTLEMENTS	STEVE BIKO STREET (HUMAN)	0.0250	60 000	
HUMANSDORP / KWANOMZAMO	00002240	00000	000	GQABANELWANDOKAZI	INFORMAL SETTLEMENTS	STEVE BIKO STREET (HUMAN)	0.0250	60 000	
HUMANSDORP / KWANOMZAMO	00002241	00000	000	KATOSANDILE PETER	INFORMAL SETTLEMENTS	STEVE BIKO STREET (HUMAN)	0.0245	60 000	
HUMANSDORP / KWANOMZAMO	00002242	00000	000	QUNTANONTOTBEKO EUNICE	INFORMAL SETTLEMENTS	CHRIS HANI STREET (HUMAN)	0.0245	60 000	
HUMANSDORP / KWANOMZAMO	00002243	00000	000	SIKOERIC KHULILE	INFORMAL SETTLEMENTS	CHRIS HANI STREET (HUMAN)	0.0250	60 000	
HUMANSDORP / KWANOMZAMO	00002244	00000	000	CUBANOMALIZO MARGARET	INFORMAL SETTLEMENTS	CHRIS HANI STREET (HUMAN)	0.0250	60 000	
HUMANSDORP / KWANOMZAMO	00002245	00000	000	FILENOMBULELO GLADYS	INFORMAL SETTLEMENTS	STEVE BIKO STREET (HUMAN)	0.0270	90 000	
HUMANSDORP / KWANOMZAMO	00002246	00000	000	XHANTIZWELEDINGA	INFORMAL SETTLEMENTS	OLIVER TAMBO STREET (HUMAN)	0.0245	60 000	
HUMANSDORP / KWANOMZAMO	00002247	00000	000	SCHOLTZNOBACA JULIA	INFORMAL SETTLEMENTS	OLIVER TAMBO STREET (HUMAN)	0.0250	60 000	

REGISTERED OR OTHER DESCRIPTION OF THE PROPERTY				FULL NAMES OF OWNER(S)	CATEGORY DETERMINED IN TERMS OF SECTION 8 OF THE ACT	PHYSICAL ADDRESS OF THE PROPERTY	EXTENT OF THE PROPERTY (HA)	MARKET VALUE OF THE PROPERTY	REMARKS
SUBURB	ERFNR	PORTION	UNIT						
HUMANSDORP / KWANOMZAMO	00002248	00000	000	LESAPOMTLATSI JEREMIAH	INFORMAL SETTLEMENTS	OLIVER TAMBO STREET (HUMAN)	0.0250	60 000	
HUMANSDORP / KWANOMZAMO	00002249	00000	000	ZAKHELULAMA EUNICE RAWUNTI	INFORMAL SETTLEMENTS	STEVE BIKO STREET (HUMAN)	0.0250	60 000	
HUMANSDORP / KWANOMZAMO	00002250	00000	000	SOLOANDILE MICHAEL	INFORMAL SETTLEMENTS	STEVE BIKO STREET (HUMAN)	0.0250	60 000	
HUMANSDORP / KWANOMZAMO	00002251	00000	000	HERMANUSZUKILE SYDWELL	INFORMAL SETTLEMENTS	OLIVER TAMBO STREET (HUMAN)	0.0256	60 000	
HUMANSDORP / KWANOMZAMO	00002252	00000	000	GUGANOMVULA EUNICE	INFORMAL SETTLEMENTS	OLIVER TAMBO STREET (HUMAN)	0.0294	60 000	
HUMANSDORP / KWANOMZAMO	00002254	00000	000	KOUGA MUNICIPALITY (HUMANSDORP)	INFORMAL SETTLEMENTS	MJEKULA STREET (HUMAN)	0.0223	60 000	
HUMANSDORP / KWANOMZAMO	00002255	00000	000	GQAMANENTOMBIZADWA	INFORMAL SETTLEMENTS	OLIVER TAMBO STREET (HUMAN)	0.0250	120 000	
HUMANSDORP / KWANOMZAMO	00002256	00000	000	DIDIZAKHATHAZWA VIOLET	INFORMAL SETTLEMENTS	OLIVER TAMBO STREET (HUMAN)	0.0248	60 000	
HUMANSDORP / KWANOMZAMO	00002257	00000	000	GEBENGANAMWEZI ALBERT	INFORMAL SETTLEMENTS	OLIVER TAMBO STREET (HUMAN)	0.0236	70 000	
HUMANSDORP / KWANOMZAMO	00002258	00000	000	KOLOLOMASIZA	INFORMAL SETTLEMENTS	OLIVER TAMBO STREET (HUMAN)	0.0284	60 000	
HUMANSDORP / KWANOMZAMO	00002259	00000	000	TANDADIANA NOMATEMBA	INFORMAL SETTLEMENTS	OLIVER TAMBO STREET (HUMAN)	0.0396	70 000	
HUMANSDORP / KWANOMZAMO	00002260	00000	000	PHIRIBOYI MORRIS	INFORMAL SETTLEMENTS	OLIVER TAMBO STREET (HUMAN)	0.0250	60 000	
HUMANSDORP / KWANOMZAMO	00002261	00000	000	NTUNTWANANOLUTHANDO	INFORMAL SETTLEMENTS	STEVE BIKO STREET (HUMAN)	0.0250	65 000	
HUMANSDORP / KWANOMZAMO	00002262	00000	000	POTILUNGISA MALFORD	INFORMAL SETTLEMENTS	OLIVER TAMBO STREET (HUMAN)	0.0250	60 000	
HUMANSDORP / KWANOMZAMO	00002263	00000	000	THEMBANIZIBANGELE JOHNSON	INFORMAL SETTLEMENTS	OLIVER TAMBO STREET (HUMAN)	0.0250	60 000	
HUMANSDORP / KWANOMZAMO	00002264	00000	000	MANGALIBUYISELO LAWRENCE	INFORMAL SETTLEMENTS	OLIVER TAMBO STREET (HUMAN)	0.0250	100 000	
HUMANSDORP / KWANOMZAMO	00002265	00000	000	NODAKAZENSILE JOHN	INFORMAL SETTLEMENTS	OLIVER TAMBO STREET (HUMAN)	0.0250	70 000	
HUMANSDORP / KWANOMZAMO	00002266	00000	000	YABOWILTON	INFORMAL SETTLEMENTS	OLIVER TAMBO STREET (HUMAN)	0.0250	60 000	
HUMANSDORP / KWANOMZAMO	00002267	00000	000	SIMANILINDELWA	INFORMAL SETTLEMENTS	OLIVER TAMBO STREET (HUMAN)	0.0250	60 000	
HUMANSDORP / KWANOMZAMO	00002268	00000	000	KOLOLOJERRY LUNGILE	INFORMAL SETTLEMENTS	OLIVER TAMBO STREET (HUMAN)	0.0362	70 000	
HUMANSDORP / KWANOMZAMO	00002269	00000	000	DLAMINIMVULENI SAMUEL	INFORMAL SETTLEMENTS	STEVE BIKO STREET (HUMAN)	0.0315	60 000	
HUMANSDORP / KWANOMZAMO	00002270	00000	000	LINGANINONTUTZELO SHIRLEY	INFORMAL SETTLEMENTS	STEVE BIKO STREET (HUMAN)	0.0250	100 000	
HUMANSDORP / KWANOMZAMO	00002271	00000	000	MATHIKIZADANILE DENNIS	INFORMAL SETTLEMENTS	STEVE BIKO STREET (HUMAN)	0.0250	70 000	
HUMANSDORP / KWANOMZAMO	00002272	00000	000	XIMBAZOLILE ALFRED	INFORMAL SETTLEMENTS	STEVE BIKO STREET (HUMAN)	0.0250	90 000	
HUMANSDORP / KWANOMZAMO	00002273	00000	000	MATSABANONTEMBISO IRENE	INFORMAL SETTLEMENTS	STEVE BIKO STREET (HUMAN)	0.0250	90 000	
HUMANSDORP / KWANOMZAMO	00002274	00000	000	JACOBSPINKIE PRISCILLA	INFORMAL SETTLEMENTS	STEVE BIKO STREET (HUMAN)	0.0250	90 000	
HUMANSDORP / KWANOMZAMO	00002275	00000	000	NORUSHUTHOBILE EDWARD	INFORMAL SETTLEMENTS	STEVE BIKO STREET (HUMAN)	0.0250	60 000	
HUMANSDORP / KWANOMZAMO	00002276	00000	000	GINANOMATHAMSANQA ELISA DOROTHEA	INFORMAL SETTLEMENTS	OLIVER TAMBO STREET (HUMAN)	0.0247	70 000	
HUMANSDORP / KWANOMZAMO	00002277	00000	000	MAKELICABELA KOOPMAN	INFORMAL SETTLEMENTS	OLIVER TAMBO STREET (HUMAN)	0.0240	60 000	
HUMANSDORP / KWANOMZAMO	00002278	00000	000	QUNTANOMBULELO BEAUTY	INFORMAL SETTLEMENTS	OLIVER TAMBO STREET (HUMAN)	0.0240	90 000	
HUMANSDORP / KWANOMZAMO	00002279	00000	000	NYODIKHANTI KAISER	INFORMAL SETTLEMENTS	OLIVER TAMBO STREET (HUMAN)	0.0240	120 000	
HUMANSDORP / KWANOMZAMO	00002280	00000	000	BADINZIMENI MARTIN	INFORMAL SETTLEMENTS	OLIVER TAMBO STREET (HUMAN)	0.0240	60 000	
HUMANSDORP / KWANOMZAMO	00002281	00000	000	KETSEBONGANI ANDERSON	INFORMAL SETTLEMENTS	OLIVER TAMBO STREET (HUMAN)	0.0240	60 000	
HUMANSDORP / KWANOMZAMO	00002282	00000	000	CHARLIEDUMISO MSOKOLI STEPHEN	INFORMAL SETTLEMENTS	OLIVER TAMBO STREET (HUMAN)	0.0240	70 000	
HUMANSDORP / KWANOMZAMO	00002283	00000	000	MZANYWABUKELWA MAVIS	INFORMAL SETTLEMENTS	OLIVER TAMBO STREET (HUMAN)	0.0240	90 000	
HUMANSDORP / KWANOMZAMO	00002284	00000	000	GROOTBOOMNONTOBEEKO MARY	INFORMAL SETTLEMENTS	OLIVER TAMBO STREET (HUMAN)	0.0240	70 000	
HUMANSDORP / KWANOMZAMO	00002285	00000	000	GROOTBOOMMLUNGISI WILFORD	INFORMAL SETTLEMENTS	OLIVER TAMBO STREET (HUMAN)	0.0237	70 000	
HUMANSDORP / KWANOMZAMO	00002286	00000	000	OLIPHANTNOSIPHO ALICE	INFORMAL SETTLEMENTS	OLIVER TAMBO STREET (HUMAN)	0.0267	60 000	
HUMANSDORP / KWANOMZAMO	00002287	00000	000	WILLIAMSLUISE NONTUTHUZELO	INFORMAL SETTLEMENTS	OLIVER TAMBO STREET (HUMAN)	0.0230	70 000	
HUMANSDORP / KWANOMZAMO	00002288	00000	000	ZITHABOYANA DANIEL	INFORMAL SETTLEMENTS	OLIVER TAMBO STREET (HUMAN)	0.0230	100 000	

REGISTERED OR OTHER DESCRIPTION OF THE PROPERTY				FULL NAMES OF OWNER(S)	CATEGORY DETERMINED IN TERMS OF SECTION 8 OF THE ACT	PHYSICAL ADDRESS OF THE PROPERTY	EXTENT OF THE PROPERTY (HA)	MARKET VALUE OF THE PROPERTY	REMARKS
SUBURB	ERFNR	PORTION	UNIT						
HUMANSDORP / KWANOMZAMO	00002289	00000	000	OLIPHANTNOMBUYISELO	INFORMAL SETTLEMENTS	OLIVER TAMBO STREET (HUMAN)	0.0230	60 000	
HUMANSDORP / KWANOMZAMO	00002290	00000	000	MATSHOBAELIZABETH	INFORMAL SETTLEMENTS	OLIVER TAMBO STREET (HUMAN)	0.0337	120 000	
HUMANSDORP / KWANOMZAMO	00002291	00000	000	MAYINJESEBENZILE BETHWELL	INFORMAL SETTLEMENTS	CHRIS HANI STREET (HUMAN)	0.0250	70 000	
HUMANSDORP / KWANOMZAMO	00002292	00000	000	DYOFILEMACEBO ELLIAS	INFORMAL SETTLEMENTS	CHRIS HANI STREET (HUMAN)	0.0240	60 000	
HUMANSDORP / KWANOMZAMO	00002293	00000	000	STEMELAQUMAKELE SPEELMAN	INFORMAL SETTLEMENTS	CHRIS HANI STREET (HUMAN)	0.0250	90 000	
HUMANSDORP / KWANOMZAMO	00002294	00000	000	NGCANGAANGELINE	INFORMAL SETTLEMENTS	CHRIS HANI STREET (HUMAN)	0.0240	60 000	
HUMANSDORP / KWANOMZAMO	00002295	00000	000	MAYINJEREGINA	INFORMAL SETTLEMENTS	CHRIS HANI STREET (HUMAN)	0.0240	60 000	
HUMANSDORP / KWANOMZAMO	00002296	00000	000	NYODINOMPUMELELO SYLVIA	INFORMAL SETTLEMENTS	CHRIS HANI STREET (HUMAN)	0.0240	60 000	
HUMANSDORP / KWANOMZAMO	00002297	00000	000	WILLIAMSNOMVULA	INFORMAL SETTLEMENTS	CHRIS HANI STREET (HUMAN)	0.0240	60 000	
HUMANSDORP / KWANOMZAMO	00002298	00000	000	COLANONKULULEKO ELLEN	INFORMAL SETTLEMENTS	CHRIS HANI STREET (HUMAN)	0.0240	80 000	
HUMANSDORP / KWANOMZAMO	00002299	00000	000	NGCAYISAANDILE NORWELL	INFORMAL SETTLEMENTS	CHRIS HANI STREET (HUMAN)	0.0240	60 000	
HUMANSDORP / KWANOMZAMO	00002300	00000	000	NDOKWENINOLALI BLACKIE	INFORMAL SETTLEMENTS	CHRIS HANI STREET (HUMAN)	0.0240	80 000	
HUMANSDORP / KWANOMZAMO	00002301	00000	000	MAQUNGUNONTSIKELELO VIOLET	INFORMAL SETTLEMENTS	CHRIS HANI STREET (HUMAN)	0.0240	70 000	
HUMANSDORP / KWANOMZAMO	00002302	00000	000	DYANTJENOMAKATHINI REGINA	INFORMAL SETTLEMENTS	CHRIS HANI STREET (HUMAN)	0.0220	60 000	
HUMANSDORP / KWANOMZAMO	00002303	00000	000	DAKADACHASIWE CYNTHIA	INFORMAL SETTLEMENTS	CHRIS HANI STREET (HUMAN)	0.0220	65 000	
HUMANSDORP / KWANOMZAMO	00002304	00000	000	NDINGANANDENZILE	INFORMAL SETTLEMENTS	CHRIS HANI STREET (HUMAN)	0.0220	60 000	
HUMANSDORP / KWANOMZAMO	00002305	00000	000	MOSESNOLINI ELSIE	INFORMAL SETTLEMENTS	CHRIS HANI STREET (HUMAN)	0.0220	60 000	
HUMANSDORP / KWANOMZAMO	00002306	00000	000	MBONAMCINENI NELSON	INFORMAL SETTLEMENTS	CHRIS HANI STREET (HUMAN)	0.0220	65 000	
HUMANSDORP / KWANOMZAMO	00002307	00000	000	MPONTSOZONWABELE	INFORMAL SETTLEMENTS	CHRIS HANI STREET (HUMAN)	0.0220	70 000	
HUMANSDORP / KWANOMZAMO	00002308	00000	000	GUNYAMZIWAMADODA	INFORMAL SETTLEMENTS	CHRIS HANI STREET (HUMAN)	0.0220	120 000	
HUMANSDORP / KWANOMZAMO	00002309	00000	000	MANGWENIXOLISILE	INFORMAL SETTLEMENTS	CHRIS HANI STREET (HUMAN)	0.0234	60 000	
HUMANSDORP / KWANOMZAMO	00002310	00000	000	NANGUDINGAAN	INFORMAL SETTLEMENTS	CHRIS HANI STREET (HUMAN)	0.0240	60 000	
HUMANSDORP / KWANOMZAMO	00002311	00000	000	MATYHOLWEN (KLAAS)DINA LULAMA	INFORMAL SETTLEMENTS	CHRIS HANI STREET (HUMAN)	0.0240	65 000	
HUMANSDORP / KWANOMZAMO	00002312	00000	000	DIDIZAMZWANDILE EMMANUEL	INFORMAL SETTLEMENTS	CHRIS HANI STREET (HUMAN)	0.0262	120 000	
HUMANSDORP / KWANOMZAMO	00002313	00000	000	ZOZOMAKHAYA	INFORMAL SETTLEMENTS	CHRIS HANI STREET (HUMAN)	0.0249	60 000	
HUMANSDORP / KWANOMZAMO	00002314	00000	000	TSHOZINONZIMA LILLIAN	INFORMAL SETTLEMENTS	CHRIS HANI STREET (HUMAN)	0.0252	100 000	
HUMANSDORP / KWANOMZAMO	00002315	00000	000	GQAMANIGRAHAMSTOWN	INFORMAL SETTLEMENTS	CHRIS HANI STREET (HUMAN)	0.0250	60 000	
HUMANSDORP / KWANOMZAMO	00002316	00000	000	MBEMJACKSON	INFORMAL SETTLEMENTS	CHRIS HANI STREET (HUMAN)	0.0246	60 000	
HUMANSDORP / KWANOMZAMO	00002317	00000	000	SIHEWULATHULANI	INFORMAL SETTLEMENTS	CHRIS HANI STREET (HUMAN)	0.0245	60 000	
HUMANSDORP / KWANOMZAMO	00002318	00000	000	MGUZULWANOMHEYI AVELINE	INFORMAL SETTLEMENTS	CHRIS HANI STREET (HUMAN)	0.0250	70 000	
HUMANSDORP / KWANOMZAMO	00002319	00000	000	DLOVABOCTIETJIE AARON	INFORMAL SETTLEMENTS	CHRIS HANI STREET (HUMAN)	0.0252	60 000	
HUMANSDORP / KWANOMZAMO	00002320	00000	000	MALANTELIJAH	INFORMAL SETTLEMENTS	CHRIS HANI STREET (HUMAN)	0.0246	60 000	
HUMANSDORP / KWANOMZAMO	00002321	00000	000	BETSHANANCY	INFORMAL SETTLEMENTS	CHRIS HANI STREET (HUMAN)	0.0246	60 000	
HUMANSDORP / KWANOMZAMO	00002322	00000	000	DYANTIYIVUYISILE ERIC	INFORMAL SETTLEMENTS	CHRIS HANI STREET (HUMAN)	0.0231	60 000	
HUMANSDORP / KWANOMZAMO	00002323	00000	000	MNGQOYISANDI JOHN	INFORMAL SETTLEMENTS	CHRIS HANI STREET (HUMAN)	0.0254	60 000	
HUMANSDORP / KWANOMZAMO	00002324	00000	000	MASAMANZIGREEN	INFORMAL SETTLEMENTS	CHRIS HANI STREET (HUMAN)	0.0254	60 000	
HUMANSDORP / KWANOMZAMO	00002325	00000	000	MAJOLANONCAWA BEAUTY	INFORMAL SETTLEMENTS	CHRIS HANI STREET (HUMAN)	0.0254	60 000	
HUMANSDORP / KWANOMZAMO	00002326	00000	000	MATSABAANDILE ELVIS	INFORMAL SETTLEMENTS	CHRIS HANI STREET (HUMAN)	0.0253	80 000	
HUMANSDORP / KWANOMZAMO	00002327	00000	000	MAZIKOMCEBISI WELCOME & NOMVUYO PATRICIA	INFORMAL SETTLEMENTS	CHRIS HANI STREET (HUMAN)	0.0248	20 000	
HUMANSDORP / KWANOMZAMO	00002328	00000	000	MARALIFANELE	INFORMAL SETTLEMENTS	CHRIS HANI STREET (HUMAN)	0.0251	70 000	

REGISTERED OR OTHER DESCRIPTION OF THE PROPERTY				FULL NAMES OF OWNER(S)	CATEGORY DETERMINED IN TERMS OF SECTION 8 OF THE ACT	PHYSICAL ADDRESS OF THE PROPERTY	EXTENT OF THE PROPERTY (HA)	MARKET VALUE OF THE PROPERTY	REMARKS
SUBURB	ERFNR	PORTION	UNIT						
HUMANSDORP / KWANOMZAMO	00002329	00000	000	BAKEERNOMASE TOPSY	INFORMAL SETTLEMENTS	CHRIS HANI STREET (HUMAN)	0.0255	80 000	
HUMANSDORP / KWANOMZAMO	00002330	00000	000	KOUGA MUNICIPALITY (HUMANSDORP)	MUN IMP	MJEKULA STREET (HUMAN)	0.1315	25 000	
HUMANSDORP / KWANOMZAMO	00002332	00000	000	MAZOMBAPHILEMON	INFORMAL SETTLEMENTS	MANDELA STREET (HUMAN)	0.0237	80 000	
HUMANSDORP / KWANOMZAMO	00002333	00000	000	WILLIAMSVUKO JACOB	INFORMAL SETTLEMENTS	MANDELA STREET (HUMAN)	0.0251	110 000	
HUMANSDORP / KWANOMZAMO	00002334	00000	000	BUDAZAARCHIE	INFORMAL SETTLEMENTS	MANDELA STREET (HUMAN)	0.0242	110 000	
HUMANSDORP / KWANOMZAMO	00002335	00000	000	MASOKAPHINDILE JOHN	INFORMAL SETTLEMENTS	MANDELA STREET (HUMAN)	0.0252	100 000	
HUMANSDORP / KWANOMZAMO	00002336	00000	000	MAJOLANKOSANA JOSEPH	INFORMAL SETTLEMENTS	MANDELA STREET (HUMAN)	0.0240	110 000	
HUMANSDORP / KWANOMZAMO	00002337	00000	000	PETERNOMATHUSA SUSAN	INFORMAL SETTLEMENTS	MANDELA STREET (HUMAN)	0.0244	60 000	
HUMANSDORP / KWANOMZAMO	00002338	00000	000	WILLIAMSDORIS	INFORMAL SETTLEMENTS	MANDELA STREET (HUMAN)	0.0249	90 000	
HUMANSDORP / KWANOMZAMO	00002339	00000	000	MDINGIBONISWA GRACE ELIZABETH	INFORMAL SETTLEMENTS	MANDELA STREET (HUMAN)	0.0245	100 000	
HUMANSDORP / KWANOMZAMO	00002340	00000	000	DIYANOMBUISELO ESTHER	INFORMAL SETTLEMENTS	MANDELA STREET (HUMAN)	0.0244	60 000	
HUMANSDORP / KWANOMZAMO	00002341	00000	000	CHARLES	INFORMAL SETTLEMENTS	MANDELA STREET (HUMAN)	0.0244	60 000	
HUMANSDORP / KWANOMZAMO	00002342	00000	000	BETSHABEKIWE KATE	INFORMAL SETTLEMENTS	MANDELA STREET (HUMAN)	0.0248	60 000	
HUMANSDORP / KWANOMZAMO	00002343	00000	000	KONAJOSEPH MZWANDILE	INFORMAL SETTLEMENTS	MANDELA STREET (HUMAN)	0.0247	60 000	
HUMANSDORP / KWANOMZAMO	00002344	00000	000	MATROOSNOLUTHANDO JUNITA	INFORMAL SETTLEMENTS	MANDELA STREET (HUMAN)	0.0243	60 000	
HUMANSDORP / KWANOMZAMO	00002345	00000	000	XHAYIMPINOMAN	INFORMAL SETTLEMENTS	MANDELA STREET (HUMAN)	0.0248	80 000	
HUMANSDORP / KWANOMZAMO	00002346	00000	000	MBONIGEORGINA VUYELWA	INFORMAL SETTLEMENTS	MANDELA STREET (HUMAN)	0.0248	80 000	
HUMANSDORP / KWANOMZAMO	00002347	00000	000	WOODSNOZIVA LEENTJIE	INFORMAL SETTLEMENTS	MANDELA STREET (HUMAN)	0.0252	60 000	
HUMANSDORP / KWANOMZAMO	00002348	00000	000	MATIKANONTSEBENZO MAVIS	INFORMAL SETTLEMENTS	MANDELA STREET (HUMAN)	0.0246	60 000	
HUMANSDORP / KWANOMZAMO	00002349	00000	000	SWARTBOOIELIZABETH NOMALIZO	INFORMAL SETTLEMENTS	MANDELA STREET (HUMAN)	0.0246	90 000	
HUMANSDORP / KWANOMZAMO	00002350	00000	000	DAVIDSHANNAH	INFORMAL SETTLEMENTS	MANDELA STREET (HUMAN)	0.0248	60 000	
HUMANSDORP / KWANOMZAMO	00002351	00000	000	MDWEKESHANDUMISO MAXIN	INFORMAL SETTLEMENTS	MANDELA STREET (HUMAN)	0.0250	60 000	
HUMANSDORP / KWANOMZAMO	00002352	00000	000	JAMAPUMZILE MICHAEL	INFORMAL SETTLEMENTS	MANDELA STREET (HUMAN)	0.0250	80 000	
HUMANSDORP / KWANOMZAMO	00002353	00000	000	KOUGA MUNICIPALITY (HUMANSDORP)	MUN IMP		0.0260	130 000	
HUMANSDORP / KWANOMZAMO	00002354	00000	000	TONATIONDOYI ALFRED	INFORMAL SETTLEMENTS	MANDELA STREET (HUMAN)	0.0320	90 000	
HUMANSDORP / KWANOMZAMO	00002355	00000	000	LALAPHANTSIMLUNGISI MICHAEL	INFORMAL SETTLEMENTS	MANDELA STREET (HUMAN)	0.0301	80 000	
HUMANSDORP / KWANOMZAMO	00002356	00000	000	DAYIMANIVELISILE	INFORMAL SETTLEMENTS	MANDELA STREET (HUMAN)	0.0298	90 000	
HUMANSDORP / KWANOMZAMO	00002357	00000	000	ZAKHEJACKSON PAKAMILE	INFORMAL SETTLEMENTS	MANDELA STREET (HUMAN)	0.0299	100 000	
HUMANSDORP / KWANOMZAMO	00002358	00000	000	MLINDAZWELINDELWA MONICA	INFORMAL SETTLEMENTS	MANDELA STREET (HUMAN)	0.0296	60 000	
HUMANSDORP / KWANOMZAMO	00002359	00000	000	MHLUTSHWAMGENO	INFORMAL SETTLEMENTS	MANDELA STREET (HUMAN)	0.0297	70 000	
HUMANSDORP / KWANOMZAMO	00002360	00000	000	KOBESEBONISWA ROSY	INFORMAL SETTLEMENTS	MANDELA STREET (HUMAN)	0.0300	60 000	
HUMANSDORP / KWANOMZAMO	00002361	00000	000	MATITIBABUYISELO JAMES	INFORMAL SETTLEMENTS	MANDELA STREET (HUMAN)	0.0245	60 000	
HUMANSDORP / KWANOMZAMO	00002362	00000	000	STEMELEZANELE ELLIAS	INFORMAL SETTLEMENTS	MANDELA STREET (HUMAN)	0.0300	130 000	
HUMANSDORP / KWANOMZAMO	00002363	00000	000	CHARLESBONISILE	INFORMAL SETTLEMENTS	MANDELA STREET (HUMAN)	0.0297	60 000	
HUMANSDORP / KWANOMZAMO	00002364	00000	000	BEKIFEZILE	INFORMAL SETTLEMENTS	MANDELA STREET (HUMAN)	0.0296	190 000	
HUMANSDORP / KWANOMZAMO	00002365	00000	000	JACKTEMBEKA CYNTHIA	INFORMAL SETTLEMENTS	MANDELA STREET (HUMAN)	0.0297	70 000	
HUMANSDORP / KWANOMZAMO	00002366	00000	000	NGQUKUVAJAMES	INFORMAL SETTLEMENTS	MANDELA STREET (HUMAN)	0.0298	60 000	
HUMANSDORP / KWANOMZAMO	00002367	00000	000	ARENDSROSY	INFORMAL SETTLEMENTS	MANDELA STREET (HUMAN)	0.0299	60 000	
HUMANSDORP / KWANOMZAMO	00002368	00000	000	MAJOLAVUYO	INFORMAL SETTLEMENTS	MANDELA STREET (HUMAN)	0.0296	60 000	
HUMANSDORP / KWANOMZAMO	00002369	00000	000	MAKOSIKATRIEN	INFORMAL SETTLEMENTS	MANDELA STREET (HUMAN)	0.0296	60 000	



REGISTERED OR OTHER DESCRIPTION OF THE PROPERTY				FULL NAMES OF OWNER(S)	CATEGORY DETERMINED IN TERMS OF SECTION 8 OF THE ACT	PHYSICAL ADDRESS OF THE PROPERTY	EXTENT OF THE PROPERTY (HA)	MARKET VALUE OF THE PROPERTY	REMARKS
SUBURB	ERFNR	PORTION	UNIT						
HUMANSDORP / KWANOMZAMO	00002370	00000	000	MASOKALUMKO JOHN	INFORMAL SETTLEMENTS	MANDELA STREET (HUMAN)	0.0298	90 000	
HUMANSDORP / KWANOMZAMO	00002371	00000	000	DANSTERMVULENI JAMES	INFORMAL SETTLEMENTS	MANDELA STREET (HUMAN)	0.0292	90 000	
HUMANSDORP / KWANOMZAMO	00002372	00000	000	MNQAYIMTHUNZI	INFORMAL SETTLEMENTS	MANDELA STREET (HUMAN)	0.0302	90 000	
HUMANSDORP / KWANOMZAMO	00002373	00000	000	KOUGA MUNICIPALITY (HUMANSDORP)	INFORMAL SETTLEMENTS	STREET UNKNOWN (HUMAN)	0.0297	70 000	
HUMANSDORP / KWANOMZAMO	00002374	00000	000	WILLIAMSTHOZAMILE MATTHEWS	INFORMAL SETTLEMENTS	MANDELA STREET (HUMAN)	0.0297	60 000	
HUMANSDORP / KWANOMZAMO	00002375	00000	000	DAYIMANIZANDISILE	INFORMAL SETTLEMENTS	MANDELA STREET (HUMAN)	0.0293	70 000	
HUMANSDORP / KWANOMZAMO	00002376	00000	000	KOUGA MUNICIPALITY (HUMANSDORP)	INFORMAL SETTLEMENTS	STREET UNKNOWN (HUMAN)	0.0297	60 000	
HUMANSDORP / KWANOMZAMO	00002377	00000	000	KOUGA MUNICIPALITY (HUMANSDORP)	INFORMAL SETTLEMENTS	STREET UNKNOWN (HUMAN)	0.0295	70 000	
HUMANSDORP / KWANOMZAMO	00002378	00000	000	MKOLONELSON	INFORMAL SETTLEMENTS	MANDELA STREET (HUMAN)	0.0315	60 000	
HUMANSDORP / KWANOMZAMO	00002379	00000	000	GQAMANEMNCEDISI DOUGLAS	INFORMAL SETTLEMENTS	MANDELA STREET (HUMAN)	0.0395	60 000	
HUMANSDORP / KWANOMZAMO	00002380	00000	000	MATROOSMAGGIE	INFORMAL SETTLEMENTS	JOE SLOVO STREET (HUMAN)	0.0298	70 000	
HUMANSDORP / KWANOMZAMO	00002381	00000	000	MANGEGLADYS	INFORMAL SETTLEMENTS	JOE SLOVO STREET (HUMAN)	0.0268	60 000	
HUMANSDORP / KWANOMZAMO	00002382	00000	000	KLAASMBUYISELI	INFORMAL SETTLEMENTS	JOE SLOVO STREET (HUMAN)	0.0288	60 000	
HUMANSDORP / KWANOMZAMO	00002383	00000	000	MANDEKAMGOKOLI ALFRED	INFORMAL SETTLEMENTS	JOE SLOVO STREET (HUMAN)	0.0288	60 000	
HUMANSDORP / KWANOMZAMO	00002384	00000	000	MANDEKANOMGUGUSA LILLY	INFORMAL SETTLEMENTS	JOE SLOVO STREET (HUMAN)	0.0288	60 000	
HUMANSDORP / KWANOMZAMO	00002385	00000	000	NETTTHANDOKAZI	INFORMAL SETTLEMENTS	JOE SLOVO STREET (HUMAN)	0.0288	70 000	
HUMANSDORP / KWANOMZAMO	00002386	00000	000	MTYALEKALINDIWE MARGARET	INFORMAL SETTLEMENTS	JOE SLOVO STREET (HUMAN)	0.0250	60 000	
HUMANSDORP / KWANOMZAMO	00002387	00000	000	MATERAYMOND BHEKUMUSA	INFORMAL SETTLEMENTS	JOE SLOVO STREET (HUMAN)	0.0250	60 000	
HUMANSDORP / KWANOMZAMO	00002388	00000	000	MATSHOBAFEZIWE MINAH	INFORMAL SETTLEMENTS	JOE SLOVO STREET (HUMAN)	0.0250	60 000	
HUMANSDORP / KWANOMZAMO	00002389	00000	000	HLELALANGA MAXWELL	INFORMAL SETTLEMENTS	JOE SLOVO STREET (HUMAN)	0.0250	90 000	
HUMANSDORP / KWANOMZAMO	00002390	00000	000	PLAATJIESXOLANI SAMUEL	INFORMAL SETTLEMENTS	JOE SLOVO STREET (HUMAN)	0.0237	60 000	
HUMANSDORP / KWANOMZAMO	00002391	00000	000	JACKBANGIWE LYDIA	INFORMAL SETTLEMENTS	JOE SLOVO STREET (HUMAN)	0.0270	60 000	
HUMANSDORP / KWANOMZAMO	00002392	00000	000	MALANGENIMXOLI WILLIAM	INFORMAL SETTLEMENTS	JOE SLOVO STREET (HUMAN)	0.0280	60 000	
HUMANSDORP / KWANOMZAMO	00002393	00000	000	TEWUXOLANI RECARDO	INFORMAL SETTLEMENTS	JOE SLOVO STREET (HUMAN)	0.0250	60 000	
HUMANSDORP / KWANOMZAMO	00002394	00000	000	RASMANNOMSA PATRICIA	INFORMAL SETTLEMENTS	JOE SLOVO STREET (HUMAN)	0.0348	80 000	
HUMANSDORP / KWANOMZAMO	00002395	00000	000	MATROOSTHEMBELA ELLEN	INFORMAL SETTLEMENTS	JOE SLOVO STREET (HUMAN)	0.0236	70 000	
HUMANSDORP / KWANOMZAMO	00002396	00000	000	NAPUNODABEPI ROSIE	INFORMAL SETTLEMENTS	JOE SLOVO STREET (HUMAN)	0.0236	60 000	
HUMANSDORP / KWANOMZAMO	00002397	00000	000	ZWENINOMANDITINI RITA	INFORMAL SETTLEMENTS	JOE SLOVO STREET (HUMAN)	0.0348	60 000	
HUMANSDORP / KWANOMZAMO	00002398	00000	000	STEMELATHANDIWE SINDISWA VERONICA & THEMBA RICHARD	INFORMAL SETTLEMENTS	JOE SLOVO STREET (HUMAN)	0.0250	90 000	
HUMANSDORP / KWANOMZAMO	00002399	00000	000	MSIZIKHAYAKAZI JESSIE	INFORMAL SETTLEMENTS	JOE SLOVO STREET (HUMAN)	0.0250	90 000	
HUMANSDORP / KWANOMZAMO	00002400	00000	000	NGXIMBANTLANGANISO PENNINGTON	INFORMAL SETTLEMENTS	JOE SLOVO STREET (HUMAN)	0.0270	60 000	
HUMANSDORP / KWANOMZAMO	00002401	00000	000	CUMBANAJOAO VITORINI	INFORMAL SETTLEMENTS	JOE SLOVO STREET (HUMAN)	0.0237	110 000	
HUMANSDORP / KWANOMZAMO	00002402	00000	000	SOTYELELWANOMTHANDAZO	INFORMAL SETTLEMENTS	JOE SLOVO STREET (HUMAN)	0.0250	60 000	
HUMANSDORP / KWANOMZAMO	00002403	00000	000	OLIPHANTPHUMZILE JOSEPH	INFORMAL SETTLEMENTS	ALBERT LUTHULI STREET (HUMAN)	0.0249	190 000	
HUMANSDORP / KWANOMZAMO	00002404	00000	000	GXOYIYATITITI GOODNESS	INFORMAL SETTLEMENTS	JOE SLOVO STREET (HUMAN)	0.0250	60 000	
HUMANSDORP / KWANOMZAMO	00002405	00000	000	MATROOSLINDIWE KATRINA	INFORMAL SETTLEMENTS	JOE SLOVO STREET (HUMAN)	0.0254	60 000	
HUMANSDORP / KWANOMZAMO	00002406	00000	000	KOUGA MUNICIPALITY (HUMANSDORP)	MUN VAC	MJEKULA STREET (HUMAN)	0.4186	65 000	
HUMANSDORP / KWANOMZAMO	00002435	00000	000	KOUGA MUNICIPALITY (HUMANSDORP)	MUN P.O.S		2.3578	23 000	
HUMANSDORP / KWANOMZAMO	00002436	00000	000	KOUGA MUNICIPALITY (HUMANSDORP)	INFORMAL SETTLEMENTS		0.0244	10 000	
HUMANSDORP / KWANOMZAMO	00002437	00000	000	HLULANIBUYISWA CONSTANCE	INFORMAL SETTLEMENTS	STREET UNKNOWN (HUMAN)	0.0240	50 000	



REGISTERED OR OTHER DESCRIPTION OF THE PROPERTY				FULL NAMES OF OWNER(S)	CATEGORY DETERMINED IN TERMS OF SECTION 8 OF THE ACT	PHYSICAL ADDRESS OF THE PROPERTY	EXTENT OF THE PROPERTY (HA)	MARKET VALUE OF THE PROPERTY	REMARKS
SUBURB	ERFNR	PORTION	UNIT						
HUMANSDORP / KWANOMZAMO	00002438	00000	000	KITSANA	INFORMAL SETTLEMENTS	STREET UNKNOWN (HUMAN)	0.0240	50 000	
HUMANSDORP / KWANOMZAMO	00002439	00000	000	BLOUNONZIMA	INFORMAL SETTLEMENTS	STREET UNKNOWN (HUMAN)	0.0240	50 000	
HUMANSDORP / KWANOMZAMO	00002440	00000	000	BOMVURUTH NOMATHEMBA	INFORMAL SETTLEMENTS	STREET UNKNOWN (HUMAN)	0.0240	50 000	
HUMANSDORP / KWANOMZAMO	00002441	00000	000	JACOBSIVY	INFORMAL SETTLEMENTS	STREET UNKNOWN (HUMAN)	0.0242	50 000	
HUMANSDORP / KWANOMZAMO	00002442	00000	000	NGELEKAERIC	INFORMAL SETTLEMENTS	STREET UNKNOWN (HUMAN)	0.0240	50 000	
HUMANSDORP / KWANOMZAMO	00002443	00000	000	BLESSVUYILE WELLINGTON	INFORMAL SETTLEMENTS	STREET UNKNOWN (HUMAN)	0.0240	50 000	
HUMANSDORP / KWANOMZAMO	00002444	00000	000	BLOROGCOBISA GLORIA	INFORMAL SETTLEMENTS	STREET UNKNOWN (HUMAN)	0.0240	50 000	
HUMANSDORP / KWANOMZAMO	00002445	00000	000	TSEWANANYANISILE	INFORMAL SETTLEMENTS	STREET UNKNOWN (HUMAN)	0.0240	50 000	
HUMANSDORP / KWANOMZAMO	00002446	00000	000	BLOUWMALGAS	INFORMAL SETTLEMENTS	STREET UNKNOWN (HUMAN)	0.0236	100 000	
HUMANSDORP / KWANOMZAMO	00002447	00000	000	KOUGA MUNICIPALITY (HUMANSDORP)	INFORMAL SETTLEMENTS	STREET UNKNOWN (HUMAN)	0.0216	10 000	
HUMANSDORP / KWANOMZAMO	00002448	00000	000	NONJEWUVONITA	INFORMAL SETTLEMENTS	STREET UNKNOWN (HUMAN)	0.0220	90 000	
HUMANSDORP / KWANOMZAMO	00002449	00000	000	MATYUMZATHENJIWE GLADYS	INFORMAL SETTLEMENTS	STREET UNKNOWN (HUMAN)	0.0260	50 000	
HUMANSDORP / KWANOMZAMO	00002450	00000	000	OLIPHANTVUYISWA SUSAN	INFORMAL SETTLEMENTS	STREET UNKNOWN (HUMAN)	0.0236	50 000	
HUMANSDORP / KWANOMZAMO	00002451	00000	000	NINILAWUKAZI	INFORMAL SETTLEMENTS	STREET UNKNOWN (HUMAN)	0.0220	50 000	
HUMANSDORP / KWANOMZAMO	00002452	00000	000	JANTJIESAGIBRA NOKUZOLA	INFORMAL SETTLEMENTS	STREET UNKNOWN (HUMAN)	0.0216	120 000	
HUMANSDORP / KWANOMZAMO	00002453	00000	000	NTSHALISOLOMON THEMBEKILE	INFORMAL SETTLEMENTS	STREET UNKNOWN (HUMAN)	0.0236	50 000	
HUMANSDORP / KWANOMZAMO	00002454	00000	000	MENGOAARON	INFORMAL SETTLEMENTS	STREET UNKNOWN (HUMAN)	0.0240	60 000	
HUMANSDORP / KWANOMZAMO	00002455	00000	000	OLIFANTMPUMELELO ADMAN	INFORMAL SETTLEMENTS	STREET UNKNOWN (HUMAN)	0.0240	60 000	
HUMANSDORP / KWANOMZAMO	00002456	00000	000	TYALITINONZUZO IVY	INFORMAL SETTLEMENTS	STREET UNKNOWN (HUMAN)	0.0240	60 000	
HUMANSDORP / KWANOMZAMO	00002457	00000	000	NABETHEMBEKIE	INFORMAL SETTLEMENTS	STREET UNKNOWN (HUMAN)	0.0240	60 000	
HUMANSDORP / KWANOMZAMO	00002458	00000	000	LAYIVANONTOBEKO MARGARET	INFORMAL SETTLEMENTS	STREET UNKNOWN (HUMAN)	0.0220	60 000	
HUMANSDORP / KWANOMZAMO	00002459	00000	000	NODAKAMIRRIAM ZUKISWA	INFORMAL SETTLEMENTS	STREET UNKNOWN (HUMAN)	0.0236	65 000	
HUMANSDORP / KWANOMZAMO	00002460	00000	000	SIHEWULATHULANI	INFORMAL SETTLEMENTS	BEDA STREET (HUMAN)	0.0260	60 000	
HUMANSDORP / KWANOMZAMO	00002461	00000	000	OLIPHANT	INFORMAL SETTLEMENTS	BEDA STREET (HUMAN)	0.0220	110 000	
HUMANSDORP / KWANOMZAMO	00002462	00000	000	NTSHUDUMONGAMELI WILLEM	INFORMAL SETTLEMENTS	BEDA STREET (HUMAN)	0.0220	65 000	
HUMANSDORP / KWANOMZAMO	00002463	00000	000	GCUSALIYO	INFORMAL SETTLEMENTS	BEDA STREET (HUMAN)	0.0332	60 000	
HUMANSDORP / KWANOMZAMO	00002464	00000	000	DIDIZAMLUNGISELELI PAULOS	INFORMAL SETTLEMENTS	STREET UNKNOWN (HUMAN)	0.0228	60 000	
HUMANSDORP / KWANOMZAMO	00002465	00000	000	DESHAKHANYELWA SINA	INFORMAL SETTLEMENTS	STREET UNKNOWN (HUMAN)	0.0230	150 000	
HUMANSDORP / KWANOMZAMO	00002466	00000	000	NETENONYELISANA EUNICE	INFORMAL SETTLEMENTS	STREET UNKNOWN (HUMAN)	0.0278	50 000	
HUMANSDORP / KWANOMZAMO	00002467	00000	000	LUGEBUNOBONKE TEMPERANCE	INFORMAL SETTLEMENTS	STREET UNKNOWN (HUMAN)	0.0288	90 000	
HUMANSDORP / KWANOMZAMO	00002468	00000	000	BOBANISINDISWA	INFORMAL SETTLEMENTS	STREET UNKNOWN (HUMAN)	0.0288	110 000	
HUMANSDORP / KWANOMZAMO	00002469	00000	000	KOUGA MUNICIPALITY (HUMANSDORP)	MUN IMP	STREET UNKNOWN (HUMAN)	0.0215	50 000	
HUMANSDORP / KWANOMZAMO	00002470	00000	000	KOUGA MUNICIPALITY (HUMANSDORP)	MUN IMP		0.0221	120 000	
HUMANSDORP / KWANOMZAMO	00002471	00000	000	KOUGA MUNICIPALITY (HUMANSDORP)	MUN IMP	STREET UNKNOWN (HUMAN)	0.0259	60 000	
HUMANSDORP / KWANOMZAMO	00002472	00000	000	KOUGA MUNICIPALITY (HUMANSDORP)	MUN IMP		0.0259	30 000	
HUMANSDORP / KWANOMZAMO	00002473	00000	000	KOUGA MUNICIPALITY (HUMANSDORP)	MUN IMP	STREET UNKNOWN (HUMAN)	0.0221	60 000	
HUMANSDORP / KWANOMZAMO	00002474	00000	000	DESHATHOBEKA EUNICE	INFORMAL SETTLEMENTS	STREET UNKNOWN (HUMAN)	0.0216	20 000	
HUMANSDORP / KWANOMZAMO	00002475	00000	000	MAMEYIPHAKANE	INFORMAL SETTLEMENTS	STREET UNKNOWN (HUMAN)	0.0210	110 000	
HUMANSDORP / KWANOMZAMO	00002476	00000	000	POTINOMATHAMSANQA PATRICIA	INFORMAL SETTLEMENTS	STREET UNKNOWN (HUMAN)	0.0250	60 000	
HUMANSDORP / KWANOMZAMO	00002477	00000	000	DAVIDSJOYCE THANDEKA	INFORMAL SETTLEMENTS	STREET UNKNOWN (HUMAN)	0.0230	90 000	

REGISTERED OR OTHER DESCRIPTION OF THE PROPERTY				FULL NAMES OF OWNER(S)	CATEGORY DETERMINED IN TERMS OF SECTION 8 OF THE ACT	PHYSICAL ADDRESS OF THE PROPERTY	EXTENT OF THE PROPERTY (HA)	MARKET VALUE OF THE PROPERTY	REMARKS
SUBURB	ERFNR	PORTION	UNIT						
HUMANSDORP / KWANOMZAMO	00002478	00000	000	NTSETSHANONTOBEKO	INFORMAL SETTLEMENTS	STREET UNKNOWN (HUMAN)	0.0200	60 000	
HUMANSDORP / KWANOMZAMO	00002479	00000	000	THOMPSONMNCEDISI RICHARD	INFORMAL SETTLEMENTS	STREET UNKNOWN (HUMAN)	0.0196	60 000	
HUMANSDORP / KWANOMZAMO	00002480	00000	000	NGQANDALAXOLANI	INFORMAL SETTLEMENTS	STREET UNKNOWN (HUMAN)	0.0280	60 000	
HUMANSDORP / KWANOMZAMO	00002481	00000	000	MANGWANEMVINGCELI JAMES	INFORMAL SETTLEMENTS	STREET UNKNOWN (HUMAN)	0.0280	60 000	
HUMANSDORP / KWANOMZAMO	00002482	00000	000	MATYUMZALUNGELWA CAROL	INFORMAL SETTLEMENTS	STREET UNKNOWN (HUMAN)	0.0220	80 000	
HUMANSDORP / KWANOMZAMO	00002483	00000	000	SABELODUNYISWA MILDRED	INFORMAL SETTLEMENTS	STREET UNKNOWN (HUMAN)	0.0220	65 000	
HUMANSDORP / KWANOMZAMO	00002484	00000	000	MAGWADALULAMILE ISRAEL	INFORMAL SETTLEMENTS	STREET UNKNOWN (HUMAN)	0.0260	110 000	
HUMANSDORP / KWANOMZAMO	00002485	00000	000	KOUGA MUNICIPALITY (HUMANSDORP)	MUN VAC	STREET UNKNOWN (HUMAN)	0.0259	10 000	
HUMANSDORP / KWANOMZAMO	00002486	00000	000	VUMAZONKENONKOSI PRECIOUS & VELILE SOLOMON	INFORMAL SETTLEMENTS	STREET UNKNOWN (HUMAN)	0.0220	65 000	
HUMANSDORP / KWANOMZAMO	00002487	00000	000	SABELOMLIMI BENFILL	INFORMAL SETTLEMENTS	STREET UNKNOWN (HUMAN)	0.0220	60 000	
HUMANSDORP / KWANOMZAMO	00002488	00000	000	MATHUTHUQHAYIYA	INFORMAL SETTLEMENTS	STREET UNKNOWN (HUMAN)	0.0369	60 000	
HUMANSDORP / KWANOMZAMO	00002489	00000	000	MOOIVELISWA	INFORMAL SETTLEMENTS	STREET UNKNOWN (HUMAN)	0.0287	130 000	
HUMANSDORP / KWANOMZAMO	00002490	00000	000	KOUGA MUNICIPALITY (HUMANSDORP)	MUN IMP		0.0254	65 000	
HUMANSDORP / KWANOMZAMO	00002491	00000	000	OLIPHANTMBUYISELO DAVID	INFORMAL SETTLEMENTS	BEDA STREET (HUMAN)	0.0216	60 000	
HUMANSDORP / KWANOMZAMO	00002492	00000	000	SMITMANDISWA GEORGINA	INFORMAL SETTLEMENTS	BEDA STREET (HUMAN)	0.0220	60 000	
HUMANSDORP / KWANOMZAMO	00002493	00000	000	MPINGANOCAWA MAVIS	INFORMAL SETTLEMENTS	BEDA STREET (HUMAN)	0.0260	65 000	
HUMANSDORP / KWANOMZAMO	00002494	00000	000	DANSTERNOMHLE MARGARET	INFORMAL SETTLEMENTS	BEDA STREET (HUMAN)	0.0260	140 000	
HUMANSDORP / KWANOMZAMO	00002495	00000	000	SMITHZAMIKHAYA WISEMAN	INFORMAL SETTLEMENTS	BEDA STREET (HUMAN)	0.0220	60 000	
HUMANSDORP / KWANOMZAMO	00002496	00000	000	LUZIPONELISWA CONSTANCE	INFORMAL SETTLEMENTS	BEDA STREET (HUMAN)	0.0216	60 000	
HUMANSDORP / KWANOMZAMO	00002497	00000	000	RASMANINOMALUNGELO LINAH	INFORMAL SETTLEMENTS	BEDA STREET (HUMAN)	0.0260	90 000	
HUMANSDORP / KWANOMZAMO	00002498	00000	000	DYOSIMFONJE NICHOLAS	INFORMAL SETTLEMENTS	BEDA STREET (HUMAN)	0.0260	60 000	
HUMANSDORP / KWANOMZAMO	00002499	00000	000	PHIRIAGNES	INFORMAL SETTLEMENTS	BEDA STREET (HUMAN)	0.0220	120 000	
HUMANSDORP / KWANOMZAMO	00002500	00000	000	BELLCHARLIE NTYONTWANA	INFORMAL SETTLEMENTS	BEDA STREET (HUMAN)	0.0216	120 000	
HUMANSDORP / KWANOMZAMO	00002501	00000	000	ALLASOKOLWA EVELYN	INFORMAL SETTLEMENTS	BEDA STREET (HUMAN)	0.0216	60 000	
HUMANSDORP / KWANOMZAMO	00002502	00000	000	SWEPUNOMFANELO LINAH	INFORMAL SETTLEMENTS	BEDA STREET (HUMAN)	0.0220	60 000	
HUMANSDORP / KWANOMZAMO	00002503	00000	000	SWARTBOOIMISIWE MABEL	INFORMAL SETTLEMENTS	BEDA STREET (HUMAN)	0.0260	70 000	
HUMANSDORP / KWANOMZAMO	00002504	00000	000	SIBENGILEMNYAMEZELI ERNEST	INFORMAL SETTLEMENTS	BEDA STREET (HUMAN)	0.0260	90 000	
HUMANSDORP / KWANOMZAMO	00002505	00000	000	MKUTSOJOSEPH	INFORMAL SETTLEMENTS	BEDA STREET (HUMAN)	0.0220	60 000	
HUMANSDORP / KWANOMZAMO	00002506	00000	000	NGXIMBAMTHUTHUZELI DAVID	INFORMAL SETTLEMENTS	BEDA STREET (HUMAN)	0.0216	100 000	
HUMANSDORP / KWANOMZAMO	00002507	00000	000	KWALASEELLIOT DUMISANE	INFORMAL SETTLEMENTS	BEDA STREET (HUMAN)	0.0216	60 000	
HUMANSDORP / KWANOMZAMO	00002508	00000	000	GROOTBOOMNTOMBIZODWA CATHERINE	INFORMAL SETTLEMENTS	BEDA STREET (HUMAN)	0.0220	120 000	
HUMANSDORP / KWANOMZAMO	00002509	00000	000	HERMANSISIYOYO LIESBET	INFORMAL SETTLEMENTS	BEDA STREET (HUMAN)	0.0260	110 000	
HUMANSDORP / KWANOMZAMO	00002510	00000	000	VELEBAYISMAILBOY MVULENI	INFORMAL SETTLEMENTS	BEDA STREET (HUMAN)	0.0220	90 000	
HUMANSDORP / KWANOMZAMO	00002511	00000	000	TYIZAFANGANI KOEVOET	INFORMAL SETTLEMENTS	BEDA STREET (HUMAN)	0.0216	60 000	
HUMANSDORP / KWANOMZAMO	00002512	00000	000	SWEPUNTEMI LMINAH	INFORMAL SETTLEMENTS	BEDA STREET (HUMAN)	0.0216	60 000	
HUMANSDORP / KWANOMZAMO	00002513	00000	000	MATYHUMZALILLIAN	INFORMAL SETTLEMENTS	BEDA STREET (HUMAN)	0.0220	100 000	
HUMANSDORP / KWANOMZAMO	00002514	00000	000	MOSHANENOMZIKAZI MAVIS	INFORMAL SETTLEMENTS	BEDA STREET (HUMAN)	0.0260	60 000	
HUMANSDORP / KWANOMZAMO	00002515	00000	000	MATIKANZAMO EFFORT	INFORMAL SETTLEMENTS	BEDA STREET (HUMAN)	0.0260	65 000	
HUMANSDORP / KWANOMZAMO	00002516	00000	000	KUTUMOLOI ELIA	INFORMAL SETTLEMENTS	BEDA STREET (HUMAN)	0.0298	70 000	
HUMANSDORP / KWANOMZAMO	00002517	00000	000	THANAMZWANDILE ALFRED	INFORMAL SETTLEMENTS	BEDA STREET (HUMAN)	0.0276	140 000	

REGISTERED OR OTHER DESCRIPTION OF THE PROPERTY				FULL NAMES OF OWNER(S)	CATEGORY DETERMINED IN TERMS OF SECTION 8 OF THE ACT	PHYSICAL ADDRESS OF THE PROPERTY	EXTENT OF THE PROPERTY (HA)	MARKET VALUE OF THE PROPERTY	REMARKS
SUBURB	ERFNR	PORTION	UNIT						
HUMANSDORP / KWANOMZAMO	00002518	00000	000	KRAFABONISILE	INFORMAL SETTLEMENTS	BEDA STREET (HUMAN)	0.0216	60 000	
HUMANSDORP / KWANOMZAMO	00002519	00000	000	BUSAKWEVUYANE JOSEPH	INFORMAL SETTLEMENTS	BEDA STREET (HUMAN)	0.0220	90 000	
HUMANSDORP / KWANOMZAMO	00002520	00000	000	KOUGA MUNICIPALITY (HUMANSDORP)	MUN IMP	STREET UNKNOWN (HUMAN)	0.0240	50 000	
HUMANSDORP / KWANOMZAMO	00002521	00000	000	KOUGA MUNICIPALITY (HUMANSDORP)	MUN VAC		0.0239	10 000	
HUMANSDORP / KWANOMZAMO	00002522	00000	000	KOUGA MUNICIPALITY (HUMANSDORP)	MUN IMP	STREET UNKNOWN (HUMAN)	0.0241	50 000	
HUMANSDORP / KWANOMZAMO	00002523	00000	000	SIKINKIJACKSON	INFORMAL SETTLEMENTS	BEDA STREET (HUMAN)	0.0240	60 000	
HUMANSDORP / KWANOMZAMO	00002524	00000	000	POTITHANDISWA JACQUELINE	INFORMAL SETTLEMENTS	BEDA STREET (HUMAN)	0.0216	65 000	
HUMANSDORP / KWANOMZAMO	00002525	00000	000	BEDAGQIBILE FREDDIE	INFORMAL SETTLEMENTS	BEDA STREET (HUMAN)	0.0228	60 000	
HUMANSDORP / KWANOMZAMO	00002526	00000	000	NELSONELSIE	INFORMAL SETTLEMENTS	BEDA STREET (HUMAN)	0.0240	60 000	
HUMANSDORP / KWANOMZAMO	00002527	00000	000	NGCOBODOZI MARRY	INFORMAL SETTLEMENTS	STREET UNKNOWN (HUMAN)	0.0240	50 000	
HUMANSDORP / KWANOMZAMO	00002528	00000	000	KOUGA MUNICIPALITY (HUMANSDORP)	MUN IMP	STREET UNKNOWN (HUMAN)	0.0239	50 000	
HUMANSDORP / KWANOMZAMO	00002529	00000	000	KOUGA MUNICIPALITY (HUMANSDORP)	MUN IMP	STREET UNKNOWN (HUMAN)	0.0240	50 000	
HUMANSDORP / KWANOMZAMO	00002530	00000	000	KOUGA MUNICIPALITY (HUMANSDORP)	MUN IMP		0.0387	30 000	
HUMANSDORP / KWANOMZAMO	00002531	00000	000	KOUGA MUNICIPALITY (HUMANSDORP)	MUN IMP		0.0321	120 000	
HUMANSDORP / KWANOMZAMO	00002532	00000	000	KOUGA MUNICIPALITY (HUMANSDORP)	MUN VAC		0.0286	5 000	
HUMANSDORP / KWANOMZAMO	00002533	00000	000	BAMLYDIA NOBENGAZI	INFORMAL SETTLEMENTS	STREET UNKNOWN (HUMAN)	0.0276	130 000	
HUMANSDORP / KWANOMZAMO	00002534	00000	000	KOUGA MUNICIPALITY (HUMANSDORP)	MUN IMP		0.0277	50 000	
HUMANSDORP / KWANOMZAMO	00002535	00000	000	KOUGA MUNICIPALITY (HUMANSDORP)	MUN IMP		0.0276	50 000	
HUMANSDORP / KWANOMZAMO	00002536	00000	000	KOUGA MUNICIPALITY (HUMANSDORP)	MUN IMP	STREET UNKNOWN (HUMAN)	0.0277	50 000	
HUMANSDORP / KWANOMZAMO	00002537	00000	000	KOUGA MUNICIPALITY (HUMANSDORP)	MUN VAC	STREET UNKNOWN (HUMAN)	0.0276	5 000	
HUMANSDORP / KWANOMZAMO	00002538	00000	000	KOUGA MUNICIPALITY (HUMANSDORP)	MUN VAC	STREET UNKNOWN (HUMAN)	0.0300	6 000	
HUMANSDORP / KWANOMZAMO	00002539	00000	000	KRAFASIPHIWO	INFORMAL SETTLEMENTS	STREET UNKNOWN (HUMAN)	0.0236	10 000	
HUMANSDORP / KWANOMZAMO	00002540	00000	000	NGWABENIDE BRUIN TEMBAKETHU	MUN VAC		0.0239	10 000	
HUMANSDORP / KWANOMZAMO	00002541	00000	000	NQINABUYELWA CHRISTINA	INFORMAL SETTLEMENTS	STREET UNKNOWN (HUMAN)	0.0240	60 000	
HUMANSDORP / KWANOMZAMO	00002542	00000	000	EKSTEENMARIE MARIA	INFORMAL SETTLEMENTS	STREET UNKNOWN (HUMAN)	0.0240	60 000	
HUMANSDORP / KWANOMZAMO	00002543	00000	000	HERMANSNORMAN	INFORMAL SETTLEMENTS	STREET UNKNOWN (HUMAN)	0.0240	70 000	
HUMANSDORP / KWANOMZAMO	00002544	00000	000	NETIGELI	INFORMAL SETTLEMENTS	STREET UNKNOWN (HUMAN)	0.0240	60 000	
HUMANSDORP / KWANOMZAMO	00002545	00000	000	GULULUMELVIN ALROY JOHN	INFORMAL SETTLEMENTS	STREET UNKNOWN (HUMAN)	0.0240	60 000	
HUMANSDORP / KWANOMZAMO	00002546	00000	000	MJACUNOMANZOTHWANDILE QUEENIE	INFORMAL SETTLEMENTS	STREET UNKNOWN (HUMAN)	0.0240	30 000	
HUMANSDORP / KWANOMZAMO	00002547	00000	000	MAZIZILINDIWE	INFORMAL SETTLEMENTS	STREET UNKNOWN (HUMAN)	0.0240	130 000	
HUMANSDORP / KWANOMZAMO	00002548	00000	000	MAZIZIXOLELA	INFORMAL SETTLEMENTS	STREET UNKNOWN (HUMAN)	0.0236	150 000	
HUMANSDORP / KWANOMZAMO	00002549	00000	000	BLOUVUYISILE ROBERT	INFORMAL SETTLEMENTS	STREET UNKNOWN (HUMAN)	0.0242	60 000	
HUMANSDORP / KWANOMZAMO	00002550	00000	000	MENDILEKHALIPILE JUSTIN	INFORMAL SETTLEMENTS	STREET UNKNOWN (HUMAN)	0.0280	100 000	
HUMANSDORP / KWANOMZAMO	00002551	00000	000	CHARLIEVUYISWA JOYCE	INFORMAL SETTLEMENTS	STREET UNKNOWN (HUMAN)	0.0276	70 000	
HUMANSDORP / KWANOMZAMO	00002552	00000	000	SABELOORIENDA	INFORMAL SETTLEMENTS	STREET UNKNOWN (HUMAN)	0.0380	80 000	
HUMANSDORP / KWANOMZAMO	00002553	00000	000	KOUGA MUNICIPALITY (HUMANSDORP)	MUN VAC	STREET UNKNOWN (HUMAN)	0.0219	6 000	
HUMANSDORP / KWANOMZAMO	00002554	00000	000	KOUGA MUNICIPALITY (HUMANSDORP)	MUN VAC	STREET UNKNOWN (HUMAN)	0.0218	6 000	
HUMANSDORP / KWANOMZAMO	00002555	00000	000	KOUGA MUNICIPALITY (HUMANSDORP)	MUN VAC		0.0291	5 000	
HUMANSDORP / KWANOMZAMO	00002556	00000	000	KAKAZANONGETHENI GRACE	INFORMAL SETTLEMENTS	STREET UNKNOWN (HUMAN)	0.0260	5 000	
HUMANSDORP / KWANOMZAMO	00002557	00000	000	BAMVUYISWA PATRICIA	MUN VAC	STREET UNKNOWN (HUMAN)	0.0220	6 000	

REGISTERED OR OTHER DESCRIPTION OF THE PROPERTY				FULL NAMES OF OWNER(S)	CATEGORY DETERMINED IN TERMS OF SECTION 8 OF THE ACT	PHYSICAL ADDRESS OF THE PROPERTY	EXTENT OF THE PROPERTY (HA)	MARKET VALUE OF THE PROPERTY	REMARKS
SUBURB	ERFNR	PORTION	UNIT						
HUMANSDORP / KWANOMZAMO	00002558	00000	000	KOUGA MUNICIPALITY (HUMANSDORP)	MUN VAC	STREET UNKNOWN (HUMAN)	0.0219	6 000	
HUMANSDORP / KWANOMZAMO	00002559	00000	000	TUKANISIKHENKELELE VICTOR	INFORMAL SETTLEMENTS	STREET UNKNOWN (HUMAN)	0.0380	80 000	
HUMANSDORP / KWANOMZAMO	00002560	00000	000	POTINOMVUZO ROSEBELLA	INFORMAL SETTLEMENTS	STREET UNKNOWN (HUMAN)	0.0276	70 000	
HUMANSDORP / KWANOMZAMO	00002561	00000	000	JAMBELATHEODORA LAHLIWE	INFORMAL SETTLEMENTS	STREET UNKNOWN (HUMAN)	0.0288	60 000	
HUMANSDORP / KWANOMZAMO	00002562	00000	000	SKOSANAANNA NOZILINGO	INFORMAL SETTLEMENTS	STREET UNKNOWN (HUMAN)	0.0288	60 000	
HUMANSDORP / KWANOMZAMO	00002563	00000	000	MTHETHWAKENNETH SIPHO	INFORMAL SETTLEMENTS	STREET UNKNOWN (HUMAN)	0.0288	60 000	
HUMANSDORP / KWANOMZAMO	00002564	00000	000	BLESTASMANI JOHN	INFORMAL SETTLEMENTS	STREET UNKNOWN (HUMAN)	0.0284	60 000	
HUMANSDORP / KWANOMZAMO	00002565	00000	000	KOUGA MUNICIPALITY (HUMANSDORP)	MUN IMP	STREET UNKNOWN (HUMAN)	0.0976	15 000	
HUMANSDORP / KWANOMZAMO	00002566	00000	000	KOUGA MUNICIPALITY (HUMANSDORP)	MUN IMP	STREET UNKNOWN (HUMAN)	0.0215	50 000	
HUMANSDORP / KWANOMZAMO	00002567	00000	000	KOUGA MUNICIPALITY (HUMANSDORP)	MUN VAC		0.0220	6 000	
HUMANSDORP / KWANOMZAMO	00002568	00000	000	KOUGA MUNICIPALITY (HUMANSDORP)	MUN VAC	STREET UNKNOWN (HUMAN)	0.0260	5 000	
HUMANSDORP / KWANOMZAMO	00002569	00000	000	KOUGA MUNICIPALITY (HUMANSDORP)	MUN VAC		0.0260	5 000	
HUMANSDORP / KWANOMZAMO	00002570	00000	000	KOUGA MUNICIPALITY (HUMANSDORP)	MUN IMP	STREET UNKNOWN (HUMAN)	0.0221	80 000	
HUMANSDORP / KWANOMZAMO	00002600	00000	000	KOUGA MUNICIPALITY (HUMANSDORP)	MUN IMP	STREET UNKNOWN (HUMAN)	0.0259	50 000	
HUMANSDORP / KWANOMZAMO	00002601	00000	000	KOUGA MUNICIPALITY (HUMANSDORP)	MUN IMP	STREET UNKNOWN (HUMAN)	0.0260	60 000	
HUMANSDORP / KWANOMZAMO	00002602	00000	000	KOUGA MUNICIPALITY (HUMANSDORP)	MUN IMP	STREET UNKNOWN (HUMAN)	0.0247	50 000	
HUMANSDORP / KWANOMZAMO	00002603	00000	000	KOUGA MUNICIPALITY (HUMANSDORP)	MUN IMP	STREET UNKNOWN (HUMAN)	0.0217	50 000	
HUMANSDORP / KWANOMZAMO	00002604	00000	000	KOUGA MUNICIPALITY (HUMANSDORP)	MUN IMP	STREET UNKNOWN (HUMAN)	0.0217	50 000	
HUMANSDORP / KWANOMZAMO	00002605	00000	000	KOUGA MUNICIPALITY (HUMANSDORP)	MUN IMP	STREET UNKNOWN (HUMAN)	0.0217	50 000	
HUMANSDORP / KWANOMZAMO	00002606	00000	000	KOUGA MUNICIPALITY (HUMANSDORP)	MUN IMP	STREET UNKNOWN (HUMAN)	0.0317	70 000	
HUMANSDORP / KWANOMZAMO	00002607	00000	000	KOUGA MUNICIPALITY (HUMANSDORP)	MUN IMP	STREET UNKNOWN (HUMAN)	0.0219	50 000	
HUMANSDORP / KWANOMZAMO	00002608	00000	000	KOUGA MUNICIPALITY (HUMANSDORP)	MUN IMP	STREET UNKNOWN (HUMAN)	0.0228	50 000	
HUMANSDORP / KWANOMZAMO	00002609	00000	000	KOUGA MUNICIPALITY (HUMANSDORP)	MUN IMP	STREET UNKNOWN (HUMAN)	0.0228	50 000	
HUMANSDORP / KWANOMZAMO	00002610	00000	000	KOUGA MUNICIPALITY (HUMANSDORP)	MUN IMP	STREET UNKNOWN (HUMAN)	0.0224	50 000	
HUMANSDORP / KWANOMZAMO	00002611	00000	000	KOUGA MUNICIPALITY (HUMANSDORP)	MUN IMP	STREET UNKNOWN (HUMAN)	0.0224	50 000	
HUMANSDORP / KWANOMZAMO	00002612	00000	000	KOUGA MUNICIPALITY (HUMANSDORP)	MUN IMP	STREET UNKNOWN (HUMAN)	0.0228	50 000	
HUMANSDORP / KWANOMZAMO	00002613	00000	000	KOUGA MUNICIPALITY (HUMANSDORP)	MUN IMP	STREET UNKNOWN (HUMAN)	0.0228	50 000	
HUMANSDORP / KWANOMZAMO	00002614	00000	000	KOUGA MUNICIPALITY (HUMANSDORP)	MUN IMP	STREET UNKNOWN (HUMAN)	0.0219	100 000	
HUMANSDORP / KWANOMZAMO	00002615	00000	000	KOUGA MUNICIPALITY (HUMANSDORP)	MUN IMP	STREET UNKNOWN (HUMAN)	0.0317	50 000	
HUMANSDORP / KWANOMZAMO	00002616	00000	000	KOUGA MUNICIPALITY (HUMANSDORP)	MUN IMP	STREET UNKNOWN (HUMAN)	0.0230	50 000	
HUMANSDORP / KWANOMZAMO	00002617	00000	000	KOUGA MUNICIPALITY (HUMANSDORP)	MUN IMP	STREET UNKNOWN (HUMAN)	0.0230	50 000	
HUMANSDORP / KWANOMZAMO	00002618	00000	000	KOUGA MUNICIPALITY (HUMANSDORP)	MUN IMP	STREET UNKNOWN (HUMAN)	0.0249	50 000	
HUMANSDORP / KWANOMZAMO	00002619	00000	000	KOUGA MUNICIPALITY (HUMANSDORP)	MUN IMP	STREET UNKNOWN (HUMAN)	0.0243	50 000	
HUMANSDORP / KWANOMZAMO	00002620	00000	000	KOUGA MUNICIPALITY (HUMANSDORP)	MUN IMP	STREET UNKNOWN (HUMAN)	0.0230	50 000	
HUMANSDORP / KWANOMZAMO	00002621	00000	000	KOUGA MUNICIPALITY (HUMANSDORP)	MUN IMP	STREET UNKNOWN (HUMAN)	0.0220	50 000	
HUMANSDORP / KWANOMZAMO	00002622	00000	000	KOUGA MUNICIPALITY (HUMANSDORP)	MUN IMP	STREET UNKNOWN (HUMAN)	0.0200	50 000	
HUMANSDORP / KWANOMZAMO	00002623	00000	000	KOUGA MUNICIPALITY (HUMANSDORP)	MUN IMP	STREET UNKNOWN (HUMAN)	0.0186	50 000	
HUMANSDORP / KWANOMZAMO	00002624	00000	000	KOUGA MUNICIPALITY (HUMANSDORP)	MUN IMP	STREET UNKNOWN (HUMAN)	0.0186	50 000	
HUMANSDORP / KWANOMZAMO	00002625	00000	000	KOUGA MUNICIPALITY (HUMANSDORP)	MUN IMP	STREET UNKNOWN (HUMAN)	0.0200	50 000	
HUMANSDORP / KWANOMZAMO	00002626	00000	000	KOUGA MUNICIPALITY (HUMANSDORP)	MUN IMP	STREET UNKNOWN (HUMAN)	0.0243	50 000	



REGISTERED OR OTHER DESCRIPTION OF THE PROPERTY				FULL NAMES OF OWNER(S)	CATEGORY DETERMINED IN TERMS OF SECTION 8 OF THE ACT	PHYSICAL ADDRESS OF THE PROPERTY	EXTENT OF THE PROPERTY (HA)	MARKET VALUE OF THE PROPERTY	REMARKS
SUBURB	ERFNR	PORTION	UNIT						
HUMANSDORP / KWANOMZAMO	00002627	00000	000	KOUGA MUNICIPALITY (HUMANSDORP)	MUN IMP	STREET UNKNOWN (HUMAN)	0.0202	60 000	
HUMANSDORP / KWANOMZAMO	00002628	00000	000	KOUGA MUNICIPALITY (HUMANSDORP)	MUN IMP	STREET UNKNOWN (HUMAN)	0.0226	50 000	
HUMANSDORP / KWANOMZAMO	00002629	00000	000	KOUGA MUNICIPALITY (HUMANSDORP)	MUN IMP	STREET UNKNOWN (HUMAN)	0.0230	90 000	
HUMANSDORP / KWANOMZAMO	00002630	00000	000	KOUGA MUNICIPALITY (HUMANSDORP)	MUN IMP	STREET UNKNOWN (HUMAN)	0.0249	50 000	
HUMANSDORP / KWANOMZAMO	00002631	00000	000	KOUGA MUNICIPALITY (HUMANSDORP)	MUN IMP	STREET UNKNOWN (HUMAN)	0.0249	70 000	
HUMANSDORP / KWANOMZAMO	00002632	00000	000	KOUGA MUNICIPALITY (HUMANSDORP)	MUN IMP	STREET UNKNOWN (HUMAN)	0.0230	140 000	
HUMANSDORP / KWANOMZAMO	00002633	00000	000	KOUGA MUNICIPALITY (HUMANSDORP)	MUN IMP	STREET UNKNOWN (HUMAN)	0.0226	50 000	
HUMANSDORP / KWANOMZAMO	00002634	00000	000	KOUGA MUNICIPALITY (HUMANSDORP)	MUN IMP	STREET UNKNOWN (HUMAN)	0.0237	50 000	
HUMANSDORP / KWANOMZAMO	00002635	00000	000	KOUGA MUNICIPALITY (HUMANSDORP)	MUN IMP	STREET UNKNOWN (HUMAN)	0.0230	120 000	
HUMANSDORP / KWANOMZAMO	00002636	00000	000	KOUGA MUNICIPALITY (HUMANSDORP)	MUN IMP	STREET UNKNOWN (HUMAN)	0.0226	70 000	
HUMANSDORP / KWANOMZAMO	00002637	00000	000	KOUGA MUNICIPALITY (HUMANSDORP)	MUN IMP	STREET UNKNOWN (HUMAN)	0.0226	110 000	
HUMANSDORP / KWANOMZAMO	00002638	00000	000	KOUGA MUNICIPALITY (HUMANSDORP)	MUN IMP	STREET UNKNOWN (HUMAN)	0.0230	50 000	
HUMANSDORP / KWANOMZAMO	00002639	00000	000	KOUGA MUNICIPALITY (HUMANSDORP)	MUN IMP	STREET UNKNOWN (HUMAN)	0.0249	80 000	
HUMANSDORP / KWANOMZAMO	00002640	00000	000	KOUGA MUNICIPALITY (HUMANSDORP)	MUN IMP	STREET UNKNOWN (HUMAN)	0.0236	50 000	
HUMANSDORP / KWANOMZAMO	00002641	00000	000	KOUGA MUNICIPALITY (HUMANSDORP)	MUN IMP	STREET UNKNOWN (HUMAN)	0.0264	50 000	
HUMANSDORP / KWANOMZAMO	00002642	00000	000	KOUGA MUNICIPALITY (HUMANSDORP)	MUN IMP	STREET UNKNOWN (HUMAN)	0.0226	50 000	
HUMANSDORP / KWANOMZAMO	00002643	00000	000	KOUGA MUNICIPALITY (HUMANSDORP)	MUN IMP	STREET UNKNOWN (HUMAN)	0.0230	50 000	
HUMANSDORP / KWANOMZAMO	00002644	00000	000	KOUGA MUNICIPALITY (HUMANSDORP)	MUN IMP	STREET UNKNOWN (HUMAN)	0.0249	50 000	
HUMANSDORP / KWANOMZAMO	00002645	00000	000	KOUGA MUNICIPALITY (HUMANSDORP)	MUN IMP	STREET UNKNOWN (HUMAN)	0.0249	50 000	
HUMANSDORP / KWANOMZAMO	00002646	00000	000	KOUGA MUNICIPALITY (HUMANSDORP)	MUN IMP	STREET UNKNOWN (HUMAN)	0.0230	50 000	
HUMANSDORP / KWANOMZAMO	00002647	00000	000	KOUGA MUNICIPALITY (HUMANSDORP)	MUN IMP	STREET UNKNOWN (HUMAN)	0.0230	50 000	
HUMANSDORP / KWANOMZAMO	00002648	00000	000	KOUGA MUNICIPALITY (HUMANSDORP)	MUN IMP	STREET UNKNOWN (HUMAN)	0.0302	70 000	
HUMANSDORP / KWANOMZAMO	00002649	00000	000	KOUGA MUNICIPALITY (HUMANSDORP)	MUN IMP	STREET UNKNOWN (HUMAN)	0.0210	55 000	
HUMANSDORP / KWANOMZAMO	00002650	00000	000	KOUGA MUNICIPALITY (HUMANSDORP)	MUN IMP	STREET UNKNOWN (HUMAN)	0.0236	50 000	
HUMANSDORP / KWANOMZAMO	00002651	00000	000	KOUGA MUNICIPALITY (HUMANSDORP)	MUN IMP	STREET UNKNOWN (HUMAN)	0.0240	50 000	
HUMANSDORP / KWANOMZAMO	00002652	00000	000	KOUGA MUNICIPALITY (HUMANSDORP)	MUN IMP	STREET UNKNOWN (HUMAN)	0.0249	50 000	
HUMANSDORP / KWANOMZAMO	00002653	00000	000	KOUGA MUNICIPALITY (HUMANSDORP)	MUN IMP	STREET UNKNOWN (HUMAN)	0.0230	50 000	
HUMANSDORP / KWANOMZAMO	00002654	00000	000	KOUGA MUNICIPALITY (HUMANSDORP)	MUN IMP	STREET UNKNOWN (HUMAN)	0.0230	50 000	
HUMANSDORP / KWANOMZAMO	00002655	00000	000	KOUGA MUNICIPALITY (HUMANSDORP)	MUN IMP	STREET UNKNOWN (HUMAN)	0.0230	50 000	
HUMANSDORP / KWANOMZAMO	00002656	00000	000	KOUGA MUNICIPALITY (HUMANSDORP)	MUN IMP	STREET UNKNOWN (HUMAN)	0.0230	50 000	
HUMANSDORP / KWANOMZAMO	00002657	00000	000	KOUGA MUNICIPALITY (HUMANSDORP)	MUN IMP	STREET UNKNOWN (HUMAN)	0.0230	50 000	
HUMANSDORP / KWANOMZAMO	00002658	00000	000	KOUGA MUNICIPALITY (HUMANSDORP)	MUN IMP	STREET UNKNOWN (HUMAN)	0.0230	50 000	
HUMANSDORP / KWANOMZAMO	00002659	00000	000	KOUGA MUNICIPALITY (HUMANSDORP)	MUN IMP	STREET UNKNOWN (HUMAN)	0.0230	55 000	
HUMANSDORP / KWANOMZAMO	00002660	00000	000	KOUGA MUNICIPALITY (HUMANSDORP)	MUN IMP	STREET UNKNOWN (HUMAN)	0.0230	50 000	
HUMANSDORP / KWANOMZAMO	00002661	00000	000	KOUGA MUNICIPALITY (HUMANSDORP)	MUN IMP	STREET UNKNOWN (HUMAN)	0.0248	50 000	
HUMANSDORP / KWANOMZAMO	00002662	00000	000	KOUGA MUNICIPALITY (HUMANSDORP)	MUN IMP	STREET UNKNOWN (HUMAN)	0.0357	70 000	
HUMANSDORP / KWANOMZAMO	00002663	00000	000	KOUGA MUNICIPALITY (HUMANSDORP)	MUN IMP	STREET UNKNOWN (HUMAN)	0.0230	50 000	
HUMANSDORP / KWANOMZAMO	00002664	00000	000	KOUGA MUNICIPALITY (HUMANSDORP)	MUN IMP	STREET UNKNOWN (HUMAN)	0.0230	50 000	
HUMANSDORP / KWANOMZAMO	00002665	00000	000	KOUGA MUNICIPALITY (HUMANSDORP)	MUN IMP	STREET UNKNOWN (HUMAN)	0.0230	50 000	
HUMANSDORP / KWANOMZAMO	00002666	00000	000	KOUGA MUNICIPALITY (HUMANSDORP)	MUN IMP	STREET UNKNOWN (HUMAN)	0.0230	50 000	

REGISTERED OR OTHER DESCRIPTION OF THE PROPERTY				FULL NAMES OF OWNER(S)	CATEGORY DETERMINED IN TERMS OF SECTION 8 OF THE ACT	PHYSICAL ADDRESS OF THE PROPERTY	EXTENT OF THE PROPERTY (HA)	MARKET VALUE OF THE PROPERTY	REMARKS
SUBURB	ERFNR	PORTION	UNIT						
HUMANSDORP / KWANOMZAMO	00002667	00000	000	KOUGA MUNICIPALITY (HUMANSDORP)	MUN IMP	STREET UNKNOWN (HUMAN)	0.0230	50 000	
HUMANSDORP / KWANOMZAMO	00002668	00000	000	KOUGA MUNICIPALITY (HUMANSDORP)	MUN IMP	STREET UNKNOWN (HUMAN)	0.0230	50 000	
HUMANSDORP / KWANOMZAMO	00002669	00000	000	KOUGA MUNICIPALITY (HUMANSDORP)	MUN IMP	STREET UNKNOWN (HUMAN)	0.0230	50 000	
HUMANSDORP / KWANOMZAMO	00002670	00000	000	KOUGA MUNICIPALITY (HUMANSDORP)	MUN IMP	STREET UNKNOWN (HUMAN)	0.0226	50 000	
HUMANSDORP / KWANOMZAMO	00002671	00000	000	KOUGA MUNICIPALITY (HUMANSDORP)	MUN IMP	STREET UNKNOWN (HUMAN)	0.0236	90 000	
HUMANSDORP / KWANOMZAMO	00002672	00000	000	KOUGA MUNICIPALITY (HUMANSDORP)	MUN IMP	STREET UNKNOWN (HUMAN)	0.0240	50 000	
HUMANSDORP / KWANOMZAMO	00002673	00000	000	KOUGA MUNICIPALITY (HUMANSDORP)	MUN IMP	STREET UNKNOWN (HUMAN)	0.0240	50 000	
HUMANSDORP / KWANOMZAMO	00002674	00000	000	KOUGA MUNICIPALITY (HUMANSDORP)	MUN IMP	STREET UNKNOWN (HUMAN)	0.0240	50 000	
HUMANSDORP / KWANOMZAMO	00002675	00000	000	KOUGA MUNICIPALITY (HUMANSDORP)	MUN IMP	STREET UNKNOWN (HUMAN)	0.0240	50 000	
HUMANSDORP / KWANOMZAMO	00002676	00000	000	KOUGA MUNICIPALITY (HUMANSDORP)	MUN IMP	STREET UNKNOWN (HUMAN)	0.0240	120 000	
HUMANSDORP / KWANOMZAMO	00002677	00000	000	KOUGA MUNICIPALITY (HUMANSDORP)	MUN IMP	STREET UNKNOWN (HUMAN)	0.0240	50 000	
HUMANSDORP / KWANOMZAMO	00002678	00000	000	KOUGA MUNICIPALITY (HUMANSDORP)	MUN IMP	STREET UNKNOWN (HUMAN)	0.0235	50 000	
HUMANSDORP / KWANOMZAMO	00002679	00000	000	KOUGA MUNICIPALITY (HUMANSDORP)	MUN IMP	STREET UNKNOWN (HUMAN)	0.0267	110 000	
HUMANSDORP / KWANOMZAMO	00002680	00000	000	KOUGA MUNICIPALITY (HUMANSDORP)	MUN IMP	STREET UNKNOWN (HUMAN)	0.0240	50 000	
HUMANSDORP / KWANOMZAMO	00002681	00000	000	KOUGA MUNICIPALITY (HUMANSDORP)	MUN IMP	STREET UNKNOWN (HUMAN)	0.0334	110 000	
HUMANSDORP / KWANOMZAMO	00002682	00000	000	KOUGA MUNICIPALITY (HUMANSDORP)	MUN IMP	STREET UNKNOWN (HUMAN)	0.0226	50 000	
HUMANSDORP / KWANOMZAMO	00002683	00000	000	KOUGA MUNICIPALITY (HUMANSDORP)	MUN IMP	STREET UNKNOWN (HUMAN)	0.0226	50 000	
HUMANSDORP / KWANOMZAMO	00002684	00000	000	KOUGA MUNICIPALITY (HUMANSDORP)	MUN IMP	STREET UNKNOWN (HUMAN)	0.0226	50 000	
HUMANSDORP / KWANOMZAMO	00002685	00000	000	KOUGA MUNICIPALITY (HUMANSDORP)	MUN IMP	STREET UNKNOWN (HUMAN)	0.0226	50 000	
HUMANSDORP / KWANOMZAMO	00002686	00000	000	KOUGA MUNICIPALITY (HUMANSDORP)	MUN IMP	STREET UNKNOWN (HUMAN)	0.0334	50 000	
HUMANSDORP / KWANOMZAMO	00002687	00000	000	KOUGA MUNICIPALITY (HUMANSDORP)	MUN IMP	STREET UNKNOWN (HUMAN)	0.0240	60 000	
HUMANSDORP / KWANOMZAMO	00002688	00000	000	KOUGA MUNICIPALITY (HUMANSDORP)	MUN IMP	STREET UNKNOWN (HUMAN)	0.0240	50 000	
HUMANSDORP / KWANOMZAMO	00002689	00000	000	KOUGA MUNICIPALITY (HUMANSDORP)	MUN IMP	STREET UNKNOWN (HUMAN)	0.0260	50 000	
HUMANSDORP / KWANOMZAMO	00002690	00000	000	KOUGA MUNICIPALITY (HUMANSDORP)	MUN IMP	STREET UNKNOWN (HUMAN)	0.0260	120 000	
HUMANSDORP / KWANOMZAMO	00002691	00000	000	KOUGA MUNICIPALITY (HUMANSDORP)	MUN IMP	STREET UNKNOWN (HUMAN)	0.0240	50 000	
HUMANSDORP / KWANOMZAMO	00002692	00000	000	KOUGA MUNICIPALITY (HUMANSDORP)	MUN IMP	STREET UNKNOWN (HUMAN)	0.0236	50 000	
HUMANSDORP / KWANOMZAMO	00002693	00000	000	KOUGA MUNICIPALITY (HUMANSDORP)	MUN IMP	STREET UNKNOWN (HUMAN)	0.0236	50 000	
HUMANSDORP / KWANOMZAMO	00002694	00000	000	KOUGA MUNICIPALITY (HUMANSDORP)	MUN IMP	STREET UNKNOWN (HUMAN)	0.0240	50 000	
HUMANSDORP / KWANOMZAMO	00002695	00000	000	KOUGA MUNICIPALITY (HUMANSDORP)	MUN IMP	STREET UNKNOWN (HUMAN)	0.0260	50 000	
HUMANSDORP / KWANOMZAMO	00002696	00000	000	KOUGA MUNICIPALITY (HUMANSDORP)	MUN IMP	STREET UNKNOWN (HUMAN)	0.0236	50 000	
HUMANSDORP / KWANOMZAMO	00002697	00000	000	KOUGA MUNICIPALITY (HUMANSDORP)	MUN IMP	STREET UNKNOWN (HUMAN)	0.0240	50 000	
HUMANSDORP / KWANOMZAMO	00002698	00000	000	KOUGA MUNICIPALITY (HUMANSDORP)	MUN IMP	STREET UNKNOWN (HUMAN)	0.0286	50 000	
HUMANSDORP / KWANOMZAMO	00002699	00000	000	KOUGA MUNICIPALITY (HUMANSDORP)	MUN IMP	STREET UNKNOWN (HUMAN)	0.0288	50 000	
HUMANSDORP / KWANOMZAMO	00002700	00000	000	KOUGA MUNICIPALITY (HUMANSDORP)	MUN IMP	STREET UNKNOWN (HUMAN)	0.0260	130 000	
HUMANSDORP / KWANOMZAMO	00002701	00000	000	KOUGA MUNICIPALITY (HUMANSDORP)	MUN IMP	STREET UNKNOWN (HUMAN)	0.0240	50 000	
HUMANSDORP / KWANOMZAMO	00002702	00000	000	KOUGA MUNICIPALITY (HUMANSDORP)	MUN IMP	STREET UNKNOWN (HUMAN)	0.0240	50 000	
HUMANSDORP / KWANOMZAMO	00002703	00000	000	KOUGA MUNICIPALITY (HUMANSDORP)	MUN IMP	STREET UNKNOWN (HUMAN)	0.0236	50 000	
HUMANSDORP / KWANOMZAMO	00002704	00000	000	KOUGA MUNICIPALITY (HUMANSDORP)	MUN IMP	STREET UNKNOWN (HUMAN)	0.0260	120 000	
HUMANSDORP / KWANOMZAMO	00002705	00000	000	KOUGA MUNICIPALITY (HUMANSDORP)	MUN IMP	STREET UNKNOWN (HUMAN)	0.0240	50 000	
HUMANSDORP / KWANOMZAMO	00002706	00000	000	KOUGA MUNICIPALITY (HUMANSDORP)	MUN IMP	STREET UNKNOWN (HUMAN)	0.0236	50 000	

REGISTERED OR OTHER DESCRIPTION OF THE PROPERTY				FULL NAMES OF OWNER(S)	CATEGORY DETERMINED IN TERMS OF SECTION 8 OF THE ACT	PHYSICAL ADDRESS OF THE PROPERTY	EXTENT OF THE PROPERTY (HA)	MARKET VALUE OF THE PROPERTY	REMARKS
SUBURB	ERFNR	PORTION	UNIT						
HUMANSDORP / KWANOMZAMO	00002707	00000	000	KOUGA MUNICIPALITY (HUMANSDORP)	MUN IMP	STREET UNKNOWN (HUMAN)	0.0236	50 000	
HUMANSDORP / KWANOMZAMO	00002708	00000	000	KOUGA MUNICIPALITY (HUMANSDORP)	MUN IMP	STREET UNKNOWN (HUMAN)	0.0240	60 000	
HUMANSDORP / KWANOMZAMO	00002709	00000	000	KOUGA MUNICIPALITY (HUMANSDORP)	MUN IMP	STREET UNKNOWN (HUMAN)	0.0236	140 000	
HUMANSDORP / KWANOMZAMO	00002710	00000	000	KOUGA MUNICIPALITY (HUMANSDORP)	MUN IMP	STREET UNKNOWN (HUMAN)	0.0226	50 000	
HUMANSDORP / KWANOMZAMO	00002711	00000	000	KOUGA MUNICIPALITY (HUMANSDORP)	MUN IMP	STREET UNKNOWN (HUMAN)	0.0226	50 000	
HUMANSDORP / KWANOMZAMO	00002712	00000	000	KOUGA MUNICIPALITY (HUMANSDORP)	MUN IMP	STREET UNKNOWN (HUMAN)	0.0226	60 000	
HUMANSDORP / KWANOMZAMO	00002713	00000	000	KOUGA MUNICIPALITY (HUMANSDORP)	MUN IMP	STREET UNKNOWN (HUMAN)	0.0334	50 000	
HUMANSDORP / KWANOMZAMO	00002714	00000	000	KOUGA MUNICIPALITY (HUMANSDORP)	MUN IMP	STREET UNKNOWN (HUMAN)	0.0240	80 000	
HUMANSDORP / KWANOMZAMO	00002715	00000	000	KOUGA MUNICIPALITY (HUMANSDORP)	MUN IMP	STREET UNKNOWN (HUMAN)	0.0240	50 000	
HUMANSDORP / KWANOMZAMO	00002716	00000	000	KOUGA MUNICIPALITY (HUMANSDORP)	MUN IMP	STREET UNKNOWN (HUMAN)	0.0240	60 000	
HUMANSDORP / KWANOMZAMO	00002717	00000	000	KOUGA MUNICIPALITY (HUMANSDORP)	MUN IMP	STREET UNKNOWN (HUMAN)	0.0260	50 000	
HUMANSDORP / KWANOMZAMO	00002718	00000	000	KOUGA MUNICIPALITY (HUMANSDORP)	MUN IMP	STREET UNKNOWN (HUMAN)	0.0236	50 000	
HUMANSDORP / KWANOMZAMO	00002719	00000	000	KOUGA MUNICIPALITY (HUMANSDORP)	MUN IMP	STREET UNKNOWN (HUMAN)	0.0240	50 000	
HUMANSDORP / KWANOMZAMO	00002720	00000	000	KOUGA MUNICIPALITY (HUMANSDORP)	MUN IMP	STREET UNKNOWN (HUMAN)	0.0240	50 000	
HUMANSDORP / KWANOMZAMO	00002721	00000	000	KOUGA MUNICIPALITY (HUMANSDORP)	MUN IMP	STREET UNKNOWN (HUMAN)	0.0240	50 000	
HUMANSDORP / KWANOMZAMO	00002722	00000	000	KOUGA MUNICIPALITY (HUMANSDORP)	MUN IMP	STREET UNKNOWN (HUMAN)	0.0240	50 000	
HUMANSDORP / KWANOMZAMO	00002723	00000	000	KOUGA MUNICIPALITY (HUMANSDORP)	MUN IMP	STREET UNKNOWN (HUMAN)	0.0240	50 000	
HUMANSDORP / KWANOMZAMO	00002724	00000	000	KOUGA MUNICIPALITY (HUMANSDORP)	MUN IMP	STREET UNKNOWN (HUMAN)	0.0396	50 000	
HUMANSDORP / KWANOMZAMO	00002725	00000	000	KOUGA MUNICIPALITY (HUMANSDORP)	MUN IMP	STREET UNKNOWN (HUMAN)	0.0240	50 000	
HUMANSDORP / KWANOMZAMO	00002726	00000	000	KOUGA MUNICIPALITY (HUMANSDORP)	MUN IMP	STREET UNKNOWN (HUMAN)	0.0240	50 000	
HUMANSDORP / KWANOMZAMO	00002727	00000	000	KOUGA MUNICIPALITY (HUMANSDORP)	MUN IMP	STREET UNKNOWN (HUMAN)	0.0229	50 000	
HUMANSDORP / KWANOMZAMO	00002728	00000	000	KOUGA MUNICIPALITY (HUMANSDORP)	MUN IMP	STREET UNKNOWN (HUMAN)	0.0233	50 000	
HUMANSDORP / KWANOMZAMO	00002729	00000	000	KOUGA MUNICIPALITY (HUMANSDORP)	MUN IMP	STREET UNKNOWN (HUMAN)	0.0233	50 000	
HUMANSDORP / KWANOMZAMO	00002730	00000	000	KOUGA MUNICIPALITY (HUMANSDORP)	MUN IMP	STREET UNKNOWN (HUMAN)	0.0233	50 000	
HUMANSDORP / KWANOMZAMO	00002731	00000	000	KOUGA MUNICIPALITY (HUMANSDORP)	MUN IMP	STREET UNKNOWN (HUMAN)	0.0233	50 000	
HUMANSDORP / KWANOMZAMO	00002732	00000	000	KOUGA MUNICIPALITY (HUMANSDORP)	MUN IMP	STREET UNKNOWN (HUMAN)	0.0233	50 000	
HUMANSDORP / KWANOMZAMO	00002733	00000	000	KOUGA MUNICIPALITY (HUMANSDORP)	MUN IMP	STREET UNKNOWN (HUMAN)	0.0233	50 000	
HUMANSDORP / KWANOMZAMO	00002734	00000	000	KOUGA MUNICIPALITY (HUMANSDORP)	MUN IMP	STREET UNKNOWN (HUMAN)	0.0233	110 000	
HUMANSDORP / KWANOMZAMO	00002735	00000	000	KOUGA MUNICIPALITY (HUMANSDORP)	MUN IMP	STREET UNKNOWN (HUMAN)	0.0233	50 000	
HUMANSDORP / KWANOMZAMO	00002736	00000	000	KOUGA MUNICIPALITY (HUMANSDORP)	MUN IMP	STREET UNKNOWN (HUMAN)	0.0233	60 000	
HUMANSDORP / KWANOMZAMO	00002737	00000	000	KOUGA MUNICIPALITY (HUMANSDORP)	MUN IMP	STREET UNKNOWN (HUMAN)	0.0233	50 000	
HUMANSDORP / KWANOMZAMO	00002738	00000	000	KOUGA MUNICIPALITY (HUMANSDORP)	MUN IMP	STREET UNKNOWN (HUMAN)	0.0233	50 000	
HUMANSDORP / KWANOMZAMO	00002740	00000	000	MABELENDINDIWE EVELYN	MUN IMP	STREET UNKNOWN (HUMAN)	0.0260	80 000	
HUMANSDORP / KWANOMZAMO	00002741	00000	000	KOUGA MUNICIPALITY (HUMANSDORP)	MUN IMP	STREET UNKNOWN (HUMAN)	0.0240	40 000	
HUMANSDORP / KWANOMZAMO	00002742	00000	000	KOUGA MUNICIPALITY (HUMANSDORP)	MUN IMP	STREET UNKNOWN (HUMAN)	0.0240	40 000	
HUMANSDORP / KWANOMZAMO	00002743	00000	000	KOUGA MUNICIPALITY (HUMANSDORP)	MUN IMP	STREET UNKNOWN (HUMAN)	0.0334	40 000	
HUMANSDORP / KWANOMZAMO	00002744	00000	000	KOUGA MUNICIPALITY (HUMANSDORP)	MUN IMP	STREET UNKNOWN (HUMAN)	0.0226	90 000	
HUMANSDORP / KWANOMZAMO	00002745	00000	000	KOUGA MUNICIPALITY (HUMANSDORP)	MUN IMP	STREET UNKNOWN (HUMAN)	0.0240	40 000	
HUMANSDORP / KWANOMZAMO	00002746	00000	000	KOUGA MUNICIPALITY (HUMANSDORP)	MUN IMP	STREET UNKNOWN (HUMAN)	0.0240	40 000	
HUMANSDORP / KWANOMZAMO	00002747	00000	000	KOUGA MUNICIPALITY (HUMANSDORP)	MUN IMP	STREET UNKNOWN (HUMAN)	0.0240	40 000	

REGISTERED OR OTHER DESCRIPTION OF THE PROPERTY				FULL NAMES OF OWNER(S)	CATEGORY DETERMINED IN TERMS OF SECTION 8 OF THE ACT	PHYSICAL ADDRESS OF THE PROPERTY	EXTENT OF THE PROPERTY (HA)	MARKET VALUE OF THE PROPERTY	REMARKS
SUBURB	ERFNR	PORTION	UNIT						
HUMANSDORP / KWANOMZAMO	00002748	00000	000	KOUGA MUNICIPALITY (HUMANSDORP)	MUN IMP	STREET UNKNOWN (HUMAN)	0.0240	40 000	
HUMANSDORP / KWANOMZAMO	00002749	00000	000	KOUGA MUNICIPALITY (HUMANSDORP)	MUN IMP	STREET UNKNOWN (HUMAN)	0.0226	90 000	
HUMANSDORP / KWANOMZAMO	00002750	00000	000	KOUGA MUNICIPALITY (HUMANSDORP)	MUN IMP	STREET UNKNOWN (HUMAN)	0.0226	50 000	
HUMANSDORP / KWANOMZAMO	00002751	00000	000	KOUGA MUNICIPALITY (HUMANSDORP)	MUN IMP	STREET UNKNOWN (HUMAN)	0.0226	50 000	
HUMANSDORP / KWANOMZAMO	00002752	00000	000	KOUGA MUNICIPALITY (HUMANSDORP)	MUN IMP	STREET UNKNOWN (HUMAN)	0.0334	50 000	
HUMANSDORP / KWANOMZAMO	00002753	00000	000	NONTLANGAMIRRIAM	INFORMAL SETTLEMENTS	STREET UNKNOWN (HUMAN)	0.0240	50 000	
HUMANSDORP / KWANOMZAMO	00002754	00000	000	LIWANGANOMALUNGISA	INFORMAL SETTLEMENTS	STREET UNKNOWN (HUMAN)	0.0240	50 000	
HUMANSDORP / KWANOMZAMO	00002755	00000	000	MATYOLWENISIZWE	INFORMAL SETTLEMENTS	STREET UNKNOWN (HUMAN)	0.0260	80 000	
HUMANSDORP / KWANOMZAMO	00002756	00000	000	KOUGA MUNICIPALITY (HUMANSDORP)	MUN IMP	STREET UNKNOWN (HUMAN)	0.0260	50 000	
HUMANSDORP / KWANOMZAMO	00002757	00000	000	KOUGA MUNICIPALITY (HUMANSDORP)	MUN IMP	STREET UNKNOWN (HUMAN)	0.0240	50 000	
HUMANSDORP / KWANOMZAMO	00002758	00000	000	SKOSANANDULUKA MINAH	INFORMAL SETTLEMENTS	STREET UNKNOWN (HUMAN)	0.0240	80 000	
HUMANSDORP / KWANOMZAMO	00002759	00000	000	KOUGA MUNICIPALITY (HUMANSDORP)	MUN IMP	STREET UNKNOWN (HUMAN)	0.0334	50 000	
HUMANSDORP / KWANOMZAMO	00002760	00000	000	WOODSTHOBEKA MAGDALENA	INFORMAL SETTLEMENTS	STREET UNKNOWN (HUMAN)	0.0226	50 000	
HUMANSDORP / KWANOMZAMO	00002761	00000	000	KOUGA MUNICIPALITY (HUMANSDORP)	MUN IMP	STREET UNKNOWN (HUMAN)	0.0226	100 000	
HUMANSDORP / KWANOMZAMO	00002762	00000	000	KOUGA MUNICIPALITY (HUMANSDORP)	MUN IMP	STREET UNKNOWN (HUMAN)	0.0372	50 000	
HUMANSDORP / KWANOMZAMO	00002763	00000	000	KOUGA MUNICIPALITY (HUMANSDORP)	MUN IMP	STREET UNKNOWN (HUMAN)	0.0312	50 000	
HUMANSDORP / KWANOMZAMO	00002764	00000	000	SWEPUEMMA LAWUKAZI	INFORMAL SETTLEMENTS	STREET UNKNOWN (HUMAN)	0.0240	50 000	
HUMANSDORP / KWANOMZAMO	00002765	00000	000	SITSHETSHENOKUTHEMBELA JOSEPHINE	INFORMAL SETTLEMENTS	STREET UNKNOWN (HUMAN)	0.0260	50 000	
HUMANSDORP / KWANOMZAMO	00002766	00000	000	KOUGA MUNICIPALITY (HUMANSDORP)	MUN IMP	STREET UNKNOWN (HUMAN)	0.0236	50 000	
HUMANSDORP / KWANOMZAMO	00002767	00000	000	WOODSLIZZIE MINAH	INFORMAL SETTLEMENTS	STREET UNKNOWN (HUMAN)	0.0240	50 000	
HUMANSDORP / KWANOMZAMO	00002768	00000	000	KOUGA MUNICIPALITY (HUMANSDORP)	MUN IMP	STREET UNKNOWN (HUMAN)	0.0250	60 000	
HUMANSDORP / KWANOMZAMO	00002769	00000	000	KOUGA MUNICIPALITY (HUMANSDORP)	MUN IMP	STREET UNKNOWN (HUMAN)	0.0271	50 000	
HUMANSDORP / KWANOMZAMO	00002770	00000	000	KOUGA MUNICIPALITY (HUMANSDORP)	MUN IMP	STREET UNKNOWN (HUMAN)	0.0220	50 000	
HUMANSDORP / KWANOMZAMO	00002771	00000	000	KOUGA MUNICIPALITY (HUMANSDORP)	MUN IMP	STREET UNKNOWN (HUMAN)	0.0220	120 000	
HUMANSDORP / KWANOMZAMO	00002772	00000	000	KOUGA MUNICIPALITY (HUMANSDORP)	MUN IMP	STREET UNKNOWN (HUMAN)	0.0220	50 000	
HUMANSDORP / KWANOMZAMO	00002773	00000	000	KOUGA MUNICIPALITY (HUMANSDORP)	MUN IMP	STREET UNKNOWN (HUMAN)	0.0220	60 000	
HUMANSDORP / KWANOMZAMO	00002774	00000	000	KOUGA MUNICIPALITY (HUMANSDORP)	MUN IMP	STREET UNKNOWN (HUMAN)	0.0236	50 000	
HUMANSDORP / KWANOMZAMO	00002775	00000	000	KOUGA MUNICIPALITY (HUMANSDORP)	MUN IMP	STREET UNKNOWN (HUMAN)	0.0260	40 000	
HUMANSDORP / KWANOMZAMO	00002776	00000	000	VENAMNCEKELI MAYFORD	INFORMAL SETTLEMENTS	STREET UNKNOWN (HUMAN)	0.0260	80 000	
HUMANSDORP / KWANOMZAMO	00002777	00000	000	MANGWENIZINGISILE ELVIS	INFORMAL SETTLEMENTS	STREET UNKNOWN (HUMAN)	0.0240	40 000	
HUMANSDORP / KWANOMZAMO	00002778	00000	000	MAYIYANAGCINIWE VIVIAN	INFORMAL SETTLEMENTS	STREET UNKNOWN (HUMAN)	0.0236	40 000	
HUMANSDORP / KWANOMZAMO	00002779	00000	000	JELEANDILE MLUNGISELENI	INFORMAL SETTLEMENTS	STREET UNKNOWN (HUMAN)	0.0236	40 000	
HUMANSDORP / KWANOMZAMO	00002780	00000	000	SOTYELELWANDODANA JACKSON	INFORMAL SETTLEMENTS	STREET UNKNOWN (HUMAN)	0.0240	40 000	
HUMANSDORP / KWANOMZAMO	00002781	00000	000	KOUGA MUNICIPALITY (HUMANSDORP)	MUN IMP	STREET UNKNOWN (HUMAN)	0.0260	40 000	
HUMANSDORP / KWANOMZAMO	00002782	00000	000	KOUGA MUNICIPALITY (HUMANSDORP)	MUN IMP	STREET UNKNOWN (HUMAN)	0.0260	40 000	
HUMANSDORP / KWANOMZAMO	00002783	00000	000	KOUGA MUNICIPALITY (HUMANSDORP)	MUN IMP	STREET UNKNOWN (HUMAN)	0.0240	40 000	
HUMANSDORP / KWANOMZAMO	00002784	00000	000	KOUGA MUNICIPALITY (HUMANSDORP)	MUN IMP	STREET UNKNOWN (HUMAN)	0.0236	40 000	
HUMANSDORP / KWANOMZAMO	00002785	00000	000	KOUGA MUNICIPALITY (HUMANSDORP)	MUN IMP	STREET UNKNOWN (HUMAN)	0.0236	90 000	
HUMANSDORP / KWANOMZAMO	00002786	00000	000	TILESETEMBA JOHN	INFORMAL SETTLEMENTS	STREET UNKNOWN (HUMAN)	0.0240	40 000	
HUMANSDORP / KWANOMZAMO	00002787	00000	000	KOUGA MUNICIPALITY (HUMANSDORP)	MUN IMP	STREET UNKNOWN (HUMAN)	0.0260	40 000	



REGISTERED OR OTHER DESCRIPTION OF THE PROPERTY				FULL NAMES OF OWNER(S)	CATEGORY DETERMINED IN TERMS OF SECTION 8 OF THE ACT	PHYSICAL ADDRESS OF THE PROPERTY	EXTENT OF THE PROPERTY (HA)	MARKET VALUE OF THE PROPERTY	REMARKS
SUBURB	ERFNR	PORTION	UNIT						
HUMANSDORP / KWANOMZAMO	00002788	00000	000	KOUGA MUNICIPALITY (HUMANSDORP)	MUN IMP	STREET UNKNOWN (HUMAN)	0.0236	120 000	
HUMANSDORP / KWANOMZAMO	00002789	00000	000	KOUGA MUNICIPALITY (HUMANSDORP)	MUN IMP	STREET UNKNOWN (HUMAN)	0.0240	55 000	
HUMANSDORP / KWANOMZAMO	00002790	00000	000	KOUGA MUNICIPALITY (HUMANSDORP)	MUN IMP	STREET UNKNOWN (HUMAN)	0.0236	90 000	
HUMANSDORP / KWANOMZAMO	00002791	00000	000	MTUYEDWATHOBEKA	INFORMAL SETTLEMENTS	STREET UNKNOWN (HUMAN)	0.0236	50 000	
HUMANSDORP / KWANOMZAMO	00002792	00000	000	KOUGA MUNICIPALITY (HUMANSDORP)	MUN IMP	STREET UNKNOWN (HUMAN)	0.0240	40 000	
HUMANSDORP / KWANOMZAMO	00002793	00000	000	KOUGA MUNICIPALITY (HUMANSDORP)	MUN IMP	STREET UNKNOWN (HUMAN)	0.0226	50 000	
HUMANSDORP / KWANOMZAMO	00002794	00000	000	KOUGA MUNICIPALITY (HUMANSDORP)	MUN IMP	STREET UNKNOWN (HUMAN)	0.0240	40 000	
HUMANSDORP / KWANOMZAMO	00002795	00000	000	KOUGA MUNICIPALITY (HUMANSDORP)	MUN IMP	STREET UNKNOWN (HUMAN)	0.0240	80 000	
HUMANSDORP / KWANOMZAMO	00002796	00000	000	SKOSANAAGAPH MNYAMEZELI	MUN IMP	STREET UNKNOWN (HUMAN)	0.0396	160 000	
HUMANSDORP / KWANOMZAMO	00002797	00000	000	KOUGA MUNICIPALITY (HUMANSDORP)	MUN IMP	STREET UNKNOWN (HUMAN)	0.0240	55 000	
HUMANSDORP / KWANOMZAMO	00002798	00000	000	KOUGA MUNICIPALITY (HUMANSDORP)	MUN IMP	STREET UNKNOWN (HUMAN)	0.0240	50 000	
HUMANSDORP / KWANOMZAMO	00002799	00000	000	KOUGA MUNICIPALITY (HUMANSDORP)	MUN IMP	STREET UNKNOWN (HUMAN)	0.0240	50 000	
HUMANSDORP / KWANOMZAMO	00002800	00000	000	KOUGA MUNICIPALITY (HUMANSDORP)	MUN IMP	STREET UNKNOWN (HUMAN)	0.0240	50 000	
HUMANSDORP / KWANOMZAMO	00002801	00000	000	KOUGA MUNICIPALITY (HUMANSDORP)	MUN IMP	STREET UNKNOWN (HUMAN)	0.0236	50 000	
HUMANSDORP / KWANOMZAMO	00002802	00000	000	KOUGA MUNICIPALITY (HUMANSDORP)	MUN IMP	STREET UNKNOWN (HUMAN)	0.0260	50 000	
HUMANSDORP / KWANOMZAMO	00002803	00000	000	KOUGA MUNICIPALITY (HUMANSDORP)	MUN IMP	STREET UNKNOWN (HUMAN)	0.0240	50 000	
HUMANSDORP / KWANOMZAMO	00002804	00000	000	KOUGA MUNICIPALITY (HUMANSDORP)	MUN IMP	STREET UNKNOWN (HUMAN)	0.0240	50 000	
HUMANSDORP / KWANOMZAMO	00002805	00000	000	KOUGA MUNICIPALITY (HUMANSDORP)	MUN IMP	STREET UNKNOWN (HUMAN)	0.0334	50 000	
HUMANSDORP / KWANOMZAMO	00002806	00000	000	MASENYAMZOLISI WELLINGTON	INFORMAL SETTLEMENTS	STREET UNKNOWN (HUMAN)	0.0226	120 000	
HUMANSDORP / KWANOMZAMO	00002807	00000	000	KOUGA MUNICIPALITY (HUMANSDORP)	MUN IMP	STREET UNKNOWN (HUMAN)	0.0226	90 000	
HUMANSDORP / KWANOMZAMO	00002808	00000	000	HLELADANILE	INFORMAL SETTLEMENTS	STREET UNKNOWN (HUMAN)	0.0236	50 000	
HUMANSDORP / KWANOMZAMO	00002809	00000	000	SETISAKHIWO	INFORMAL SETTLEMENTS	STREET UNKNOWN (HUMAN)	0.0236	50 000	
HUMANSDORP / KWANOMZAMO	00002810	00000	000	KOUGA MUNICIPALITY (HUMANSDORP)	MUN IMP	STREET UNKNOWN (HUMAN)	0.0240	50 000	
HUMANSDORP / KWANOMZAMO	00002811	00000	000	KOUGA MUNICIPALITY (HUMANSDORP)	MUN IMP	STREET UNKNOWN (HUMAN)	0.0260	60 000	
HUMANSDORP / KWANOMZAMO	00002812	00000	000	MBENAMZANDILE	INFORMAL SETTLEMENTS	STREET UNKNOWN (HUMAN)	0.0260	50 000	
HUMANSDORP / KWANOMZAMO	00002813	00000	000	GELEBANOMPUMELELO MABLE	INFORMAL SETTLEMENTS	STREET UNKNOWN (HUMAN)	0.0240	50 000	
HUMANSDORP / KWANOMZAMO	00002814	00000	000	KOUGA MUNICIPALITY (HUMANSDORP)	MUN IMP	STREET UNKNOWN (HUMAN)	0.0236	55 000	
HUMANSDORP / KWANOMZAMO	00002815	00000	000	KOUGA MUNICIPALITY (HUMANSDORP)	MUN IMP	STREET UNKNOWN (HUMAN)	0.0240	55 000	
HUMANSDORP / KWANOMZAMO	00002816	00000	000	KOUGA MUNICIPALITY (HUMANSDORP)	MUN IMP	STREET UNKNOWN (HUMAN)	0.0201	50 000	
HUMANSDORP / KWANOMZAMO	00002817	00000	000	KOUGA MUNICIPALITY (HUMANSDORP)	MUN IMP	STREET UNKNOWN (HUMAN)	0.0201	120 000	
HUMANSDORP / KWANOMZAMO	00002818	00000	000	KOUGA MUNICIPALITY (HUMANSDORP)	MUN IMP	STREET UNKNOWN (HUMAN)	0.0300	110 000	
HUMANSDORP / KWANOMZAMO	00002819	00000	000	KOUGA MUNICIPALITY (HUMANSDORP)	MUN IMP	STREET UNKNOWN (HUMAN)	0.0339	50 000	
HUMANSDORP / KWANOMZAMO	00002820	00000	000	KOUGA MUNICIPALITY (HUMANSDORP)	MUN IMP	STREET UNKNOWN (HUMAN)	0.0244	70 000	
HUMANSDORP / KWANOMZAMO	00002821	00000	000	KOUGA MUNICIPALITY (HUMANSDORP)	MUN IMP	STREET UNKNOWN (HUMAN)	0.0241	50 000	
HUMANSDORP / KWANOMZAMO	00002822	00000	000	MAKHohlISOALEX	MUN IMP	STREET UNKNOWN (HUMAN)	0.0331	50 000	
HUMANSDORP / KWANOMZAMO	00002823	00000	000	SIKobUYISWA ROSIE	MUN IMP	STREET UNKNOWN (HUMAN)	0.0248	60 000	
HUMANSDORP / KWANOMZAMO	00002824	00000	000	NTSHOBODITHANDIWE JEMINAH	MUN IMP	STREET UNKNOWN (HUMAN)	0.0242	50 000	
HUMANSDORP / KWANOMZAMO	00002825	00000	000	KOUGA MUNICIPALITY (HUMANSDORP)	MUN IMP	STREET UNKNOWN (HUMAN)	0.0215	100 000	
HUMANSDORP / KWANOMZAMO	00002826	00000	000	KOUGA MUNICIPALITY (HUMANSDORP)	MUN IMP	STREET UNKNOWN (HUMAN)	0.0215	50 000	
HUMANSDORP / KWANOMZAMO	00002827	00000	000	KOUGA MUNICIPALITY (HUMANSDORP)	MUN IMP	STREET UNKNOWN (HUMAN)	0.0262	50 000	

REGISTERED OR OTHER DESCRIPTION OF THE PROPERTY				FULL NAMES OF OWNER(S)	CATEGORY DETERMINED IN TERMS OF SECTION 8 OF THE ACT	PHYSICAL ADDRESS OF THE PROPERTY	EXTENT OF THE PROPERTY (HA)	MARKET VALUE OF THE PROPERTY	REMARKS
SUBURB	ERFNR	PORTION	UNIT						
HUMANSDORP / KWANOMZAMO	00002828	00000	000	KOUGA MUNICIPALITY (HUMANSDORP)	MUN IMP	STREET UNKNOWN (HUMAN)	0.0262	50 000	
HUMANSDORP / KWANOMZAMO	00002829	00000	000	SAMELAALICE	INFORMAL SETTLEMENTS	STREET UNKNOWN (HUMAN)	0.0315	50 000	
HUMANSDORP / KWANOMZAMO	00002830	00000	000	VUMAZONKEVELILE SOLOMON	INFORMAL SETTLEMENTS	STREET UNKNOWN (HUMAN)	0.0244	50 000	
HUMANSDORP / KWANOMZAMO	00002831	00000	000	PROVINCIAL GOVERNMENT-EASTERN CAPE	MUN IMP	STREET UNKNOWN (HUMAN)	0.0195	50 000	
HUMANSDORP / KWANOMZAMO	00002832	00000	000	KOUGA MUNICIPALITY (HUMANSDORP)	MUN IMP	STREET UNKNOWN (HUMAN)	0.0195	50 000	
HUMANSDORP / KWANOMZAMO	00002833	00000	000	KOUGA MUNICIPALITY (HUMANSDORP)	MUN IMP	STREET UNKNOWN (HUMAN)	0.0219	50 000	
HUMANSDORP / KWANOMZAMO	00002834	00000	000	KOUGA MUNICIPALITY (HUMANSDORP)	MUN IMP	STREET UNKNOWN (HUMAN)	0.0248	50 000	
HUMANSDORP / KWANOMZAMO	00002835	00000	000	KOUGA MUNICIPALITY (HUMANSDORP)	MUN IMP	STREET UNKNOWN (HUMAN)	0.0260	50 000	
HUMANSDORP / KWANOMZAMO	00002836	00000	000	KOUGA MUNICIPALITY (HUMANSDORP)	MUN IMP	STREET UNKNOWN (HUMAN)	0.0230	50 000	
HUMANSDORP / KWANOMZAMO	00002837	00000	000	KOUGA MUNICIPALITY (HUMANSDORP)	MUN IMP	STREET UNKNOWN (HUMAN)	0.0205	50 000	
HUMANSDORP / KWANOMZAMO	00002838	00000	000	KOUGA MUNICIPALITY (HUMANSDORP)	MUN IMP	STREET UNKNOWN (HUMAN)	0.0205	70 000	
HUMANSDORP / KWANOMZAMO	00002839	00000	000	KOUGA MUNICIPALITY (HUMANSDORP)	MUN IMP	STREET UNKNOWN (HUMAN)	0.0250	50 000	
HUMANSDORP / KWANOMZAMO	00002840	00000	000	KOUGA MUNICIPALITY (HUMANSDORP)	MUN IMP	STREET UNKNOWN (HUMAN)	0.0250	50 000	
HUMANSDORP / KWANOMZAMO	00002841	00000	000	KOUGA MUNICIPALITY (HUMANSDORP)	MUN IMP	STREET UNKNOWN (HUMAN)	0.0300	50 000	
HUMANSDORP / KWANOMZAMO	00002842	00000	000	KOUGA MUNICIPALITY (HUMANSDORP)	MUN IMP	STREET UNKNOWN (HUMAN)	0.0246	50 000	
HUMANSDORP / KWANOMZAMO	00002843	00000	000	KOUGA MUNICIPALITY (HUMANSDORP)	MUN IMP	STREET UNKNOWN (HUMAN)	0.0278	50 000	
HUMANSDORP / KWANOMZAMO	00002844	00000	000	KOUGA MUNICIPALITY (HUMANSDORP)	MUN IMP	STREET UNKNOWN (HUMAN)	0.0240	50 000	
HUMANSDORP / KWANOMZAMO	00002845	00000	000	MASAKANOSISI ANNIE	INFORMAL SETTLEMENTS	STREET UNKNOWN (HUMAN)	0.0240	50 000	
HUMANSDORP / KWANOMZAMO	00002846	00000	000	KOUGA MUNICIPALITY (HUMANSDORP)	MUN IMP	STREET UNKNOWN (HUMAN)	0.0240	50 000	
HUMANSDORP / KWANOMZAMO	00002847	00000	000	KOUGA MUNICIPALITY (HUMANSDORP)	MUN IMP	STREET UNKNOWN (HUMAN)	0.0240	70 000	
HUMANSDORP / KWANOMZAMO	00002848	00000	000	KOUGA MUNICIPALITY (HUMANSDORP)	MUN IMP	STREET UNKNOWN (HUMAN)	0.0240	50 000	
HUMANSDORP / KWANOMZAMO	00002849	00000	000	KOUGA MUNICIPALITY (HUMANSDORP)	MUN IMP	STREET UNKNOWN (HUMAN)	0.0236	50 000	
HUMANSDORP / KWANOMZAMO	00002850	00000	000	KOUGA MUNICIPALITY (HUMANSDORP)	MUN IMP	STREET UNKNOWN (HUMAN)	0.0260	50 000	
HUMANSDORP / KWANOMZAMO	00002851	00000	000	MSADU AND LNVUYISILE	INFORMAL SETTLEMENTS	STREET UNKNOWN (HUMAN)	0.0240	190 000	
HUMANSDORP / KWANOMZAMO	00002852	00000	000	STOMPIES AND TOBEKAPIET	INFORMAL SETTLEMENTS	STREET UNKNOWN (HUMAN)	0.0240	50 000	
HUMANSDORP / KWANOMZAMO	00002853	00000	000	KOUGA MUNICIPALITY (HUMANSDORP)	MUN IMP	STREET UNKNOWN (HUMAN)	0.0240	50 000	
HUMANSDORP / KWANOMZAMO	00002854	00000	000	KOUGA MUNICIPALITY (HUMANSDORP)	MUN IMP	STREET UNKNOWN (HUMAN)	0.0328	60 000	
HUMANSDORP / KWANOMZAMO	00002855	00000	000	KOUGA MUNICIPALITY (HUMANSDORP)	MUN IMP	STREET UNKNOWN (HUMAN)	0.0232	10 000	
HUMANSDORP / KWANOMZAMO	00002856	00000	000	KOUGA MUNICIPALITY (HUMANSDORP)	MUN IMP	STREET UNKNOWN (HUMAN)	0.0240	50 000	
HUMANSDORP / KWANOMZAMO	00002857	00000	000	KOUGA MUNICIPALITY (HUMANSDORP)	MUN IMP	STREET UNKNOWN (HUMAN)	0.0240	50 000	
HUMANSDORP / KWANOMZAMO	00002858	00000	000	KOUGA MUNICIPALITY (HUMANSDORP)	MUN IMP	STREET UNKNOWN (HUMAN)	0.0240	55 000	
HUMANSDORP / KWANOMZAMO	00002859	00000	000	KOUGA MUNICIPALITY (HUMANSDORP)	MUN IMP	STREET UNKNOWN (HUMAN)	0.0240	80 000	
HUMANSDORP / KWANOMZAMO	00002860	00000	000	FUTHA AND DYANTJIENGENISILE	INFORMAL SETTLEMENTS	STREET UNKNOWN (HUMAN)	0.0236	50 000	
HUMANSDORP / KWANOMZAMO	00002861	00000	000	KOUGA MUNICIPALITY (HUMANSDORP)	MUN IMP	STREET UNKNOWN (HUMAN)	0.0240	50 000	
HUMANSDORP / KWANOMZAMO	00002862	00000	000	KOUGA MUNICIPALITY (HUMANSDORP)	MUN IMP	STREET UNKNOWN (HUMAN)	0.0240	50 000	
HUMANSDORP / KWANOMZAMO	00002863	00000	000	WANALIZZIE	INFORMAL SETTLEMENTS	STREET UNKNOWN (HUMAN)	0.0260	50 000	
HUMANSDORP / KWANOMZAMO	00002864	00000	000	KOUGA MUNICIPALITY (HUMANSDORP)	MUN IMP	STREET UNKNOWN (HUMAN)	0.0260	100 000	
HUMANSDORP / KWANOMZAMO	00002865	00000	000	KEET AND BEAUTYANDRE BENNIE	INFORMAL SETTLEMENTS	STREET UNKNOWN (HUMAN)	0.0240	50 000	
HUMANSDORP / KWANOMZAMO	00002866	00000	000	KOUGA MUNICIPALITY (HUMANSDORP)	MUN IMP	STREET UNKNOWN (HUMAN)	0.0240	50 000	
HUMANSDORP / KWANOMZAMO	00002867	00000	000	KOUGA MUNICIPALITY (HUMANSDORP)	MUN IMP	STREET UNKNOWN (HUMAN)	0.0236	50 000	

REGISTERED OR OTHER DESCRIPTION OF THE PROPERTY				FULL NAMES OF OWNER(S)	CATEGORY DETERMINED IN TERMS OF SECTION 8 OF THE ACT	PHYSICAL ADDRESS OF THE PROPERTY	EXTENT OF THE PROPERTY (HA)	MARKET VALUE OF THE PROPERTY	REMARKS
SUBURB	ERFNR	PORTION	UNIT						
HUMANSDORP / KWANOMZAMO	00002868	00000	000	KOUGA MUNICIPALITY (HUMANSDORP)	MUN IMP	STREET UNKNOWN (HUMAN)	0.0240	60 000	
HUMANSDORP / KWANOMZAMO	00002869	00000	000	KOUGA MUNICIPALITY (HUMANSDORP)	MUN IMP	STREET UNKNOWN (HUMAN)	0.0240	80 000	
HUMANSDORP / KWANOMZAMO	00002870	00000	000	KOUGA MUNICIPALITY (HUMANSDORP)	MUN IMP	STREET UNKNOWN (HUMAN)	0.0240	50 000	
HUMANSDORP / KWANOMZAMO	00002871	00000	000	KOUGA MUNICIPALITY (HUMANSDORP)	MUN IMP	STREET UNKNOWN (HUMAN)	0.0240	60 000	
HUMANSDORP / KWANOMZAMO	00002872	00000	000	PLAATJIESBUKIWE ELLEN	INFORMAL SETTLEMENTS	STREET UNKNOWN (HUMAN)	0.0240	50 000	
HUMANSDORP / KWANOMZAMO	00002873	00000	000	KOUGA MUNICIPALITY (HUMANSDORP)	MUN IMP	STREET UNKNOWN (HUMAN)	0.0260	90 000	
HUMANSDORP / KWANOMZAMO	00002874	00000	000	MZANGWATHANDIWE SOPHIE	INFORMAL SETTLEMENTS	STREET UNKNOWN (HUMAN)	0.0260	90 000	
HUMANSDORP / KWANOMZAMO	00002875	00000	000	HANIGLADMAN	INFORMAL SETTLEMENTS	STREET UNKNOWN (HUMAN)	0.0240	50 000	
HUMANSDORP / KWANOMZAMO	00002876	00000	000	KOUGA MUNICIPALITY (HUMANSDORP)	MUN IMP	STREET UNKNOWN (HUMAN)	0.0240	50 000	
HUMANSDORP / KWANOMZAMO	00002877	00000	000	KOUGA MUNICIPALITY (HUMANSDORP)	MUN IMP	STREET UNKNOWN (HUMAN)	0.0240	50 000	
HUMANSDORP / KWANOMZAMO	00002878	00000	000	MNTAMBONOMJNIKELO ELMA	INFORMAL SETTLEMENTS	STREET UNKNOWN (HUMAN)	0.0328	50 000	
HUMANSDORP / KWANOMZAMO	00002879	00000	000	KOUGA MUNICIPALITY (HUMANSDORP)	MUN IMP	STREET UNKNOWN (HUMAN)	0.0232	50 000	
HUMANSDORP / KWANOMZAMO	00002880	00000	000	KOUGA MUNICIPALITY (HUMANSDORP)	MUN IMP	STREET UNKNOWN (HUMAN)	0.0240	50 000	
HUMANSDORP / KWANOMZAMO	00002881	00000	000	MKOLBEAUTY	INFORMAL SETTLEMENTS	STREET UNKNOWN (HUMAN)	0.0240	65 000	
HUMANSDORP / KWANOMZAMO	00002882	00000	000	MAPEYIVELISWA VICTORIA	INFORMAL SETTLEMENTS	STREET UNKNOWN (HUMAN)	0.0240	70 000	
HUMANSDORP / KWANOMZAMO	00002883	00000	000	KOUGA MUNICIPALITY (HUMANSDORP)	MUN IMP	STREET UNKNOWN (HUMAN)	0.0240	50 000	
HUMANSDORP / KWANOMZAMO	00002884	00000	000	KUSANAPUMLA MAUREEN	INFORMAL SETTLEMENTS	STREET UNKNOWN (HUMAN)	0.0236	80 000	
HUMANSDORP / KWANOMZAMO	00002885	00000	000	KOUGA MUNICIPALITY (HUMANSDORP)	MUN IMP	STREET UNKNOWN (HUMAN)	0.0240	70 000	
HUMANSDORP / KWANOMZAMO	00002886	00000	000	KOUGA MUNICIPALITY (HUMANSDORP)	MUN IMP	STREET UNKNOWN (HUMAN)	0.0240	50 000	
HUMANSDORP / KWANOMZAMO	00002887	00000	000	KOUGA MUNICIPALITY (HUMANSDORP)	MUN IMP	STREET UNKNOWN (HUMAN)	0.0260	90 000	
HUMANSDORP / KWANOMZAMO	00002888	00000	000	KOUGA MUNICIPALITY (HUMANSDORP)	MUN IMP	STREET UNKNOWN (HUMAN)	0.0260	50 000	
HUMANSDORP / KWANOMZAMO	00002889	00000	000	KOUGA MUNICIPALITY (HUMANSDORP)	MUN IMP	STREET UNKNOWN (HUMAN)	0.0240	60 000	
HUMANSDORP / KWANOMZAMO	00002890	00000	000	KOUGA MUNICIPALITY (HUMANSDORP)	MUN IMP	STREET UNKNOWN (HUMAN)	0.0240	110 000	
HUMANSDORP / KWANOMZAMO	00002891	00000	000	KOUGA MUNICIPALITY (HUMANSDORP)	MUN IMP	STREET UNKNOWN (HUMAN)	0.0236	50 000	
HUMANSDORP / KWANOMZAMO	00002892	00000	000	KOUGA MUNICIPALITY (HUMANSDORP)	MUN IMP	STREET UNKNOWN (HUMAN)	0.0240	50 000	
HUMANSDORP / KWANOMZAMO	00002893	00000	000	KOUGA MUNICIPALITY (HUMANSDORP)	MUN IMP	STREET UNKNOWN (HUMAN)	0.0240	50 000	
HUMANSDORP / KWANOMZAMO	00002894	00000	000	KOUGA MUNICIPALITY (HUMANSDORP)	MUN IMP	STREET UNKNOWN (HUMAN)	0.0240	50 000	
HUMANSDORP / KWANOMZAMO	00002895	00000	000	KOUGA MUNICIPALITY (HUMANSDORP)	MUN IMP	STREET UNKNOWN (HUMAN)	0.0240	50 000	
HUMANSDORP / KWANOMZAMO	00002896	00000	000	KOUGA MUNICIPALITY (HUMANSDORP)	MUN IMP	STREET UNKNOWN (HUMAN)	0.0240	110 000	
HUMANSDORP / KWANOMZAMO	00002897	00000	000	KOUGA MUNICIPALITY (HUMANSDORP)	MUN IMP	STREET UNKNOWN (HUMAN)	0.0348	60 000	
HUMANSDORP / KWANOMZAMO	00002898	00000	000	MKHUNGO AND VIOLETDICK	INFORMAL SETTLEMENTS	STREET UNKNOWN (HUMAN)	0.0316	120 000	
HUMANSDORP / KWANOMZAMO	00002899	00000	000	KOUGA MUNICIPALITY (HUMANSDORP)	MUN IMP	STREET UNKNOWN (HUMAN)	0.0240	90 000	
HUMANSDORP / KWANOMZAMO	00002900	00000	000	KOUGA MUNICIPALITY (HUMANSDORP)	MUN IMP	STREET UNKNOWN (HUMAN)	0.0240	50 000	
HUMANSDORP / KWANOMZAMO	00002901	00000	000	MZANGWAJAMES	INFORMAL SETTLEMENTS	STREET UNKNOWN (HUMAN)	0.0240	140 000	
HUMANSDORP / KWANOMZAMO	00002902	00000	000	OLIFANTZALISILE NELSON	INFORMAL SETTLEMENTS	STREET UNKNOWN (HUMAN)	0.0328	50 000	
HUMANSDORP / KWANOMZAMO	00002903	00000	000	KOUGA MUNICIPALITY (HUMANSDORP)	MUN IMP	STREET UNKNOWN (HUMAN)	0.0232	50 000	
HUMANSDORP / KWANOMZAMO	00002904	00000	000	KOUGA MUNICIPALITY (HUMANSDORP)	MUN IMP	STREET UNKNOWN (HUMAN)	0.0300	50 000	
HUMANSDORP / KWANOMZAMO	00002905	00000	000	KOUGA MUNICIPALITY (HUMANSDORP)	MUN IMP	STREET UNKNOWN (HUMAN)	0.0300	50 000	
HUMANSDORP / KWANOMZAMO	00002906	00000	000	KOUGA MUNICIPALITY (HUMANSDORP)	MUN IMP	STREET UNKNOWN (HUMAN)	0.0300	80 000	
HUMANSDORP / KWANOMZAMO	00002907	00000	000	KOUGA MUNICIPALITY (HUMANSDORP)	MUN IMP	STREET UNKNOWN (HUMAN)	0.0300	70 000	

REGISTERED OR OTHER DESCRIPTION OF THE PROPERTY				FULL NAMES OF OWNER(S)	CATEGORY DETERMINED IN TERMS OF SECTION 8 OF THE ACT	PHYSICAL ADDRESS OF THE PROPERTY	EXTENT OF THE PROPERTY (HA)	MARKET VALUE OF THE PROPERTY	REMARKS
SUBURB	ERFNR	PORTION	UNIT						
HUMANSDORP / KWANOMZAMO	00002908	00000	000	KOUGA MUNICIPALITY (HUMANSDORP)	INFORMAL SETTLEMENTS	STREET UNKNOWN (HUMAN)	0.0300	100 000	
HUMANSDORP / KWANOMZAMO	00002909	00000	000	KOUGA MUNICIPALITY (HUMANSDORP)	MUN IMP	STREET UNKNOWN (HUMAN)	0.0245	50 000	
HUMANSDORP / KWANOMZAMO	00002910	00000	000	KOUGA MUNICIPALITY (HUMANSDORP)	MUN IMP	STREET UNKNOWN (HUMAN)	0.0250	50 000	
HUMANSDORP / KWANOMZAMO	00002966	00000	000	KOUGA MUNICIPALITY (HUMANSDORP)	MUN IMP	STREET UNKNOWN (HUMAN)	0.0288	7 000	
HUMANSDORP / KWANOMZAMO	00002967	00000	000	KOUGA MUNICIPALITY (HUMANSDORP)	MUN IMP	STREET UNKNOWN (HUMAN)	0.0240	5 000	
HUMANSDORP / KWANOMZAMO	00002968	00000	000	KOUGA MUNICIPALITY (HUMANSDORP)	MUN IMP	STREET UNKNOWN (HUMAN)	0.0240	5 000	
HUMANSDORP / KWANOMZAMO	00002969	00000	000	KOUGA MUNICIPALITY (HUMANSDORP)	MUN IMP	STREET UNKNOWN (HUMAN)	0.0240	5 000	
HUMANSDORP / KWANOMZAMO	00002970	00000	000	KOUGA MUNICIPALITY (HUMANSDORP)	MUN IMP	STREET UNKNOWN (HUMAN)	0.0240	5 000	
HUMANSDORP / KWANOMZAMO	00002971	00000	000	KOUGA MUNICIPALITY (HUMANSDORP)	MUN VAC	STREET UNKNOWN (HUMAN)	0.0240	5 000	
HUMANSDORP / KWANOMZAMO	00002972	00000	000	KOUGA MUNICIPALITY (HUMANSDORP)	MUN VAC	STREET UNKNOWN (HUMAN)	0.0240	5 000	
HUMANSDORP / KWANOMZAMO	00002973	00000	000	KOUGA MUNICIPALITY (HUMANSDORP)	MUN VAC	STREET UNKNOWN (HUMAN)	0.0240	5 000	
HUMANSDORP / KWANOMZAMO	00002974	00000	000	KOUGA MUNICIPALITY (HUMANSDORP)	MUN VAC	STREET UNKNOWN (HUMAN)	0.0427	7 000	
HUMANSDORP / KWANOMZAMO	00002975	00000	000	KOUGA MUNICIPALITY (HUMANSDORP)	MUN VAC	STREET UNKNOWN (HUMAN)	0.0200	5 000	
HUMANSDORP / KWANOMZAMO	00002976	00000	000	KOUGA MUNICIPALITY (HUMANSDORP)	MUN VAC	STREET UNKNOWN (HUMAN)	0.0240	5 000	
HUMANSDORP / KWANOMZAMO	00002977	00000	000	KOUGA MUNICIPALITY (HUMANSDORP)	MUN VAC	STREET UNKNOWN (HUMAN)	0.0240	5 000	
HUMANSDORP / KWANOMZAMO	00002978	00000	000	KOUGA MUNICIPALITY (HUMANSDORP)	MUN IMP	STREET UNKNOWN (HUMAN)	0.0240	50 000	
HUMANSDORP / KWANOMZAMO	00002979	00000	000	KOUGA MUNICIPALITY (HUMANSDORP)	MUN IMP	STREET UNKNOWN (HUMAN)	0.3382	65 000	
HUMANSDORP / KWANOMZAMO	00002980	00000	000	KOUGA MUNICIPALITY (HUMANSDORP)	MUN IMP	STREET UNKNOWN (HUMAN)	0.4553	25 000	
HUMANSDORP / KWANOMZAMO	00002981	00000	000	KOUGA MUNICIPALITY (HUMANSDORP)	MUN IMP	STREET UNKNOWN (HUMAN)	0.0240	50 000	
HUMANSDORP / KWANOMZAMO	00002982	00000	000	KOUGA MUNICIPALITY (HUMANSDORP)	MUN IMP	STREET UNKNOWN (HUMAN)	0.0240	50 000	
HUMANSDORP / KWANOMZAMO	00002983	00000	000	KOUGA MUNICIPALITY (HUMANSDORP)	MUN IMP	STREET UNKNOWN (HUMAN)	0.0240	50 000	
HUMANSDORP / KWANOMZAMO	00002984	00000	000	KOUGA MUNICIPALITY (HUMANSDORP)	MUN IMP	STREET UNKNOWN (HUMAN)	0.0240	50 000	
HUMANSDORP / KWANOMZAMO	00002985	00000	000	KOUGA MUNICIPALITY (HUMANSDORP)	MUN IMP	STREET UNKNOWN (HUMAN)	0.0240	50 000	
HUMANSDORP / KWANOMZAMO	00002986	00000	000	KOUGA MUNICIPALITY (HUMANSDORP)	MUN IMP	STREET UNKNOWN (HUMAN)	0.0240	50 000	
HUMANSDORP / KWANOMZAMO	00002987	00000	000	KOUGA MUNICIPALITY (HUMANSDORP)	MUN IMP	STREET UNKNOWN (HUMAN)	0.0240	50 000	
HUMANSDORP / KWANOMZAMO	00002988	00000	000	KOUGA MUNICIPALITY (HUMANSDORP)	MUN IMP	STREET UNKNOWN (HUMAN)	0.0240	50 000	
HUMANSDORP / KWANOMZAMO	00002989	00000	000	KOUGA MUNICIPALITY (HUMANSDORP)	MUN IMP	STREET UNKNOWN (HUMAN)	0.0240	50 000	
HUMANSDORP / KWANOMZAMO	00002990	00000	000	KOUGA MUNICIPALITY (HUMANSDORP)	MUN IMP	STREET UNKNOWN (HUMAN)	0.0240	50 000	
HUMANSDORP / KWANOMZAMO	00002991	00000	000	KOUGA MUNICIPALITY (HUMANSDORP)	MUN IMP	STREET UNKNOWN (HUMAN)	0.0240	50 000	
HUMANSDORP / KWANOMZAMO	00002992	00000	000	KOUGA MUNICIPALITY (HUMANSDORP)	MUN IMP	STREET UNKNOWN (HUMAN)	0.0240	60 000	
HUMANSDORP / KWANOMZAMO	00002993	00000	000	KOUGA MUNICIPALITY (HUMANSDORP)	PSI	STREET UNKNOWN (HUMAN)	0.0428	4 300	
HUMANSDORP / KWANOMZAMO	00002994	00000	000	KOUGA MUNICIPALITY (HUMANSDORP)	MUN IMP	STREET UNKNOWN (HUMAN)	0.0309	50 000	
HUMANSDORP / KWANOMZAMO	00002995	00000	000	KOUGA MUNICIPALITY (HUMANSDORP)	MUN IMP	STREET UNKNOWN (HUMAN)	0.0242	50 000	
HUMANSDORP / KWANOMZAMO	00002996	00000	000	KOUGA MUNICIPALITY (HUMANSDORP)	MUN IMP	STREET UNKNOWN (HUMAN)	0.0241	50 000	
HUMANSDORP / KWANOMZAMO	00002997	00000	000	KOUGA MUNICIPALITY (HUMANSDORP)	MUN IMP	STREET UNKNOWN (HUMAN)	0.0241	50 000	
HUMANSDORP / KWANOMZAMO	00002998	00000	000	KOUGA MUNICIPALITY (HUMANSDORP)	MUN IMP	STREET UNKNOWN (HUMAN)	0.0241	50 000	
HUMANSDORP / KWANOMZAMO	00002999	00000	000	KOUGA MUNICIPALITY (HUMANSDORP)	MUN IMP	STREET UNKNOWN (HUMAN)	0.0241	50 000	
HUMANSDORP / KWANOMZAMO	00003000	00000	000	KOUGA MUNICIPALITY (HUMANSDORP)	MUN IMP	STREET UNKNOWN (HUMAN)	0.0241	90 000	
HUMANSDORP / KWANOMZAMO	00003001	00000	000	KOUGA MUNICIPALITY (HUMANSDORP)	MUN IMP	STREET UNKNOWN (HUMAN)	0.0241	50 000	
HUMANSDORP / KWANOMZAMO	00003002	00000	000	KOUGA MUNICIPALITY (HUMANSDORP)	MUN IMP	STREET UNKNOWN (HUMAN)	0.0241	50 000	



REGISTERED OR OTHER DESCRIPTION OF THE PROPERTY				FULL NAMES OF OWNER(S)	CATEGORY DETERMINED IN TERMS OF SECTION 8 OF THE ACT	PHYSICAL ADDRESS OF THE PROPERTY	EXTENT OF THE PROPERTY (HA)	MARKET VALUE OF THE PROPERTY	REMARKS
SUBURB	ERFNR	PORTION	UNIT						
HUMANSDORP / KWANOMZAMO	00003003	00000	000	KOUGA MUNICIPALITY (HUMANSDORP)	MUN IMP	STREET UNKNOWN (HUMAN)	0.0241	50 000	
HUMANSDORP / KWANOMZAMO	00003004	00000	000	KOUGA MUNICIPALITY (HUMANSDORP)	MUN IMP	STREET UNKNOWN (HUMAN)	0.0241	50 000	
HUMANSDORP / KWANOMZAMO	00003005	00000	000	KOUGA MUNICIPALITY (HUMANSDORP)	MUN IMP	STREET UNKNOWN (HUMAN)	0.0241	50 000	
HUMANSDORP / KWANOMZAMO	00003006	00000	000	KOUGA MUNICIPALITY (HUMANSDORP)	MUN IMP	STREET UNKNOWN (HUMAN)	0.0241	50 000	
HUMANSDORP / KWANOMZAMO	00003007	00000	000	KOUGA MUNICIPALITY (HUMANSDORP)	MUN IMP	STREET UNKNOWN (HUMAN)	0.0241	50 000	
HUMANSDORP / KWANOMZAMO	00003008	00000	000	KOUGA MUNICIPALITY (HUMANSDORP)	MUN IMP	STREET UNKNOWN (HUMAN)	0.0241	50 000	
HUMANSDORP / KWANOMZAMO	00003009	00000	000	KOUGA MUNICIPALITY (HUMANSDORP)	MUN IMP	STREET UNKNOWN (HUMAN)	0.0241	50 000	
HUMANSDORP / KWANOMZAMO	00003010	00000	000	KOUGA MUNICIPALITY (HUMANSDORP)	MUN IMP	STREET UNKNOWN (HUMAN)	0.0241	50 000	
HUMANSDORP / KWANOMZAMO	00003011	00000	000	KOUGA MUNICIPALITY (HUMANSDORP)	MUN IMP	STREET UNKNOWN (HUMAN)	0.0241	50 000	
HUMANSDORP / KWANOMZAMO	00003012	00000	000	KOUGA MUNICIPALITY (HUMANSDORP)	MUN IMP	STREET UNKNOWN (HUMAN)	0.0241	50 000	
HUMANSDORP / KWANOMZAMO	00003013	00000	000	KOUGA MUNICIPALITY (HUMANSDORP)	MUN VAC	STREET UNKNOWN (HUMAN)	0.0389	7 000	
HUMANSDORP / KWANOMZAMO	00003014	00000	000	KOUGA MUNICIPALITY (HUMANSDORP)	MUN IMP	STREET UNKNOWN (HUMAN)	0.0288	50 000	
HUMANSDORP / KWANOMZAMO	00003015	00000	000	KOUGA MUNICIPALITY (HUMANSDORP)	MUN IMP	STREET UNKNOWN (HUMAN)	0.0240	50 000	
HUMANSDORP / KWANOMZAMO	00003016	00000	000	KOUGA MUNICIPALITY (HUMANSDORP)	MUN IMP	STREET UNKNOWN (HUMAN)	0.0240	50 000	
HUMANSDORP / KWANOMZAMO	00003017	00000	000	KOUGA MUNICIPALITY (HUMANSDORP)	MUN IMP	STREET UNKNOWN (HUMAN)	0.0240	50 000	
HUMANSDORP / KWANOMZAMO	00003018	00000	000	KOUGA MUNICIPALITY (HUMANSDORP)	MUN IMP	STREET UNKNOWN (HUMAN)	0.0240	50 000	
HUMANSDORP / KWANOMZAMO	00003019	00000	000	KOUGA MUNICIPALITY (HUMANSDORP)	MUN IMP	STREET UNKNOWN (HUMAN)	0.0240	50 000	
HUMANSDORP / KWANOMZAMO	00003020	00000	000	KOUGA MUNICIPALITY (HUMANSDORP)	MUN IMP	STREET UNKNOWN (HUMAN)	0.0240	50 000	
HUMANSDORP / KWANOMZAMO	00003021	00000	000	KOUGA MUNICIPALITY (HUMANSDORP)	MUN VAC	STREET UNKNOWN (HUMAN)	0.0448	7 000	
HUMANSDORP / KWANOMZAMO	00003022	00000	000	KOUGA MUNICIPALITY (HUMANSDORP)	MUN IMP	STREET UNKNOWN (HUMAN)	0.0328	55 000	
HUMANSDORP / KWANOMZAMO	00003023	00000	000	KOUGA MUNICIPALITY (HUMANSDORP)	MUN IMP	STREET UNKNOWN (HUMAN)	0.0240	50 000	
HUMANSDORP / KWANOMZAMO	00003024	00000	000	KOUGA MUNICIPALITY (HUMANSDORP)	MUN IMP	STREET UNKNOWN (HUMAN)	0.0240	50 000	
HUMANSDORP / KWANOMZAMO	00003025	00000	000	KOUGA MUNICIPALITY (HUMANSDORP)	MUN IMP	STREET UNKNOWN (HUMAN)	0.0240	50 000	
HUMANSDORP / KWANOMZAMO	00003026	00000	000	KOUGA MUNICIPALITY (HUMANSDORP)	MUN IMP	STREET UNKNOWN (HUMAN)	0.0240	50 000	
HUMANSDORP / KWANOMZAMO	00003027	00000	000	KOUGA MUNICIPALITY (HUMANSDORP)	MUN IMP	STREET UNKNOWN (HUMAN)	0.0240	50 000	
HUMANSDORP / KWANOMZAMO	00003028	00000	000	KOUGA MUNICIPALITY (HUMANSDORP)	MUN IMP	STREET UNKNOWN (HUMAN)	0.0240	50 000	
HUMANSDORP / KWANOMZAMO	00003029	00000	000	KOUGA MUNICIPALITY (HUMANSDORP)	MUN IMP	STREET UNKNOWN (HUMAN)	0.0240	70 000	
HUMANSDORP / KWANOMZAMO	00003030	00000	000	KOUGA MUNICIPALITY (HUMANSDORP)	MUN IMP	STREET UNKNOWN (HUMAN)	0.0288	50 000	
HUMANSDORP / KWANOMZAMO	00003031	00000	000	KOUGA MUNICIPALITY (HUMANSDORP)	MUN IMP	STREET UNKNOWN (HUMAN)	0.0327	50 000	
HUMANSDORP / KWANOMZAMO	00003032	00000	000	KOUGA MUNICIPALITY (HUMANSDORP)	MUN IMP	STREET UNKNOWN (HUMAN)	0.0240	50 000	
HUMANSDORP / KWANOMZAMO	00003033	00000	000	KOUGA MUNICIPALITY (HUMANSDORP)	MUN IMP	STREET UNKNOWN (HUMAN)	0.0240	50 000	
HUMANSDORP / KWANOMZAMO	00003034	00000	000	KOUGA MUNICIPALITY (HUMANSDORP)	MUN IMP	STREET UNKNOWN (HUMAN)	0.0240	50 000	
HUMANSDORP / KWANOMZAMO	00003035	00000	000	KOUGA MUNICIPALITY (HUMANSDORP)	MUN IMP	STREET UNKNOWN (HUMAN)	0.0240	50 000	
HUMANSDORP / KWANOMZAMO	00003036	00000	000	KOUGA MUNICIPALITY (HUMANSDORP)	MUN IMP	STREET UNKNOWN (HUMAN)	0.0240	50 000	
HUMANSDORP / KWANOMZAMO	00003037	00000	000	KOUGA MUNICIPALITY (HUMANSDORP)	MUN IMP	STREET UNKNOWN (HUMAN)	0.0240	50 000	
HUMANSDORP / KWANOMZAMO	00003038	00000	000	KOUGA MUNICIPALITY (HUMANSDORP)	MUN IMP	STREET UNKNOWN (HUMAN)	0.0240	50 000	
HUMANSDORP / KWANOMZAMO	00003039	00000	000	KOUGA MUNICIPALITY (HUMANSDORP)	MUN IMP	STREET UNKNOWN (HUMAN)	0.0341	60 000	
HUMANSDORP / KWANOMZAMO	00003040	00000	000	KOUGA MUNICIPALITY (HUMANSDORP)	MUN IMP	STREET UNKNOWN (HUMAN)	0.0341	60 000	
HUMANSDORP / KWANOMZAMO	00003041	00000	000	KOUGA MUNICIPALITY (HUMANSDORP)	MUN IMP	STREET UNKNOWN (HUMAN)	0.0240	50 000	
HUMANSDORP / KWANOMZAMO	00003042	00000	000	KOUGA MUNICIPALITY (HUMANSDORP)	MUN IMP	STREET UNKNOWN (HUMAN)	0.0240	55 000	

REGISTERED OR OTHER DESCRIPTION OF THE PROPERTY				FULL NAMES OF OWNER(S)	CATEGORY DETERMINED IN TERMS OF SECTION 8 OF THE ACT	PHYSICAL ADDRESS OF THE PROPERTY	EXTENT OF THE PROPERTY (HA)	MARKET VALUE OF THE PROPERTY	REMARKS
SUBURB	ERFNR	PORTION	UNIT						
HUMANSDORP / KWANOMZAMO	00003043	00000	000	KOUGA MUNICIPALITY (HUMANSDORP)	MUN IMP	STREET UNKNOWN (HUMAN)	0.0240	50 000	
HUMANSDORP / KWANOMZAMO	00003044	00000	000	KOUGA MUNICIPALITY (HUMANSDORP)	MUN IMP	STREET UNKNOWN (HUMAN)	0.0240	50 000	
HUMANSDORP / KWANOMZAMO	00003045	00000	000	KOUGA MUNICIPALITY (HUMANSDORP)	MUN IMP	STREET UNKNOWN (HUMAN)	0.0240	50 000	
HUMANSDORP / KWANOMZAMO	00003046	00000	000	KOUGA MUNICIPALITY (HUMANSDORP)	MUN IMP	STREET UNKNOWN (HUMAN)	0.0240	50 000	
HUMANSDORP / KWANOMZAMO	00003047	00000	000	KOUGA MUNICIPALITY (HUMANSDORP)	MUN IMP	STREET UNKNOWN (HUMAN)	0.0240	50 000	
HUMANSDORP / KWANOMZAMO	00003048	00000	000	KOUGA MUNICIPALITY (HUMANSDORP)	MUN IMP	STREET UNKNOWN (HUMAN)	0.0279	50 000	
HUMANSDORP / KWANOMZAMO	00003049	00000	000	KOUGA MUNICIPALITY (HUMANSDORP)	MUN VAC	STREET UNKNOWN (HUMAN)	0.0455	6 000	
HUMANSDORP / KWANOMZAMO	00003050	00000	000	KOUGA MUNICIPALITY (HUMANSDORP)	MUN IMP	STREET UNKNOWN (HUMAN)	0.0240	50 000	
HUMANSDORP / KWANOMZAMO	00003051	00000	000	KOUGA MUNICIPALITY (HUMANSDORP)	MUN IMP	STREET UNKNOWN (HUMAN)	0.0240	50 000	
HUMANSDORP / KWANOMZAMO	00003052	00000	000	KOUGA MUNICIPALITY (HUMANSDORP)	MUN IMP	STREET UNKNOWN (HUMAN)	0.0240	50 000	
HUMANSDORP / KWANOMZAMO	00003053	00000	000	KOUGA MUNICIPALITY (HUMANSDORP)	MUN IMP	STREET UNKNOWN (HUMAN)	0.0240	50 000	
HUMANSDORP / KWANOMZAMO	00003054	00000	000	KOUGA MUNICIPALITY (HUMANSDORP)	MUN IMP	STREET UNKNOWN (HUMAN)	0.0240	50 000	
HUMANSDORP / KWANOMZAMO	00003055	00000	000	KOUGA MUNICIPALITY (HUMANSDORP)	MUN IMP	STREET UNKNOWN (HUMAN)	0.0240	50 000	
HUMANSDORP / KWANOMZAMO	00003056	00000	000	KOUGA MUNICIPALITY (HUMANSDORP)	MUN IMP	STREET UNKNOWN (HUMAN)	0.0240	50 000	
HUMANSDORP / KWANOMZAMO	00003058	00000	000	KOUGA MUNICIPALITY (HUMANSDORP)	MUN IMP	STREET UNKNOWN (HUMAN)	0.0273	50 000	
HUMANSDORP / KWANOMZAMO	00003059	00000	000	KOUGA MUNICIPALITY (HUMANSDORP)	MUN IMP	STREET UNKNOWN (HUMAN)	0.0270	50 000	
HUMANSDORP / KWANOMZAMO	00003060	00000	000	KOUGA MUNICIPALITY (HUMANSDORP)	MUN IMP	STREET UNKNOWN (HUMAN)	0.0366	50 000	
HUMANSDORP / KWANOMZAMO	00003061	00000	000	KOUGA MUNICIPALITY (HUMANSDORP)	MUN VAC	STREET UNKNOWN (HUMAN)	0.1215	20 000	
HUMANSDORP / KWANOMZAMO	00003062	00000	000	KOUGA MUNICIPALITY (HUMANSDORP)	MUN VAC	STREET UNKNOWN (HUMAN)	0.0256	5 000	
HUMANSDORP / KWANOMZAMO	00003063	00000	000	KOUGA MUNICIPALITY (HUMANSDORP)	MUN IMP	STREET UNKNOWN (HUMAN)	0.0227	50 000	
HUMANSDORP / KWANOMZAMO	00003064	00000	000	KOUGA MUNICIPALITY (HUMANSDORP)	MUN IMP	STREET UNKNOWN (HUMAN)	0.0240	50 000	
HUMANSDORP / KWANOMZAMO	00003065	00000	000	KOUGA MUNICIPALITY (HUMANSDORP)	MUN IMP	STREET UNKNOWN (HUMAN)	0.0240	50 000	
HUMANSDORP / KWANOMZAMO	00003066	00000	000	KOUGA MUNICIPALITY (HUMANSDORP)	MUN IMP	STREET UNKNOWN (HUMAN)	0.0240	50 000	
HUMANSDORP / KWANOMZAMO	00003067	00000	000	KOUGA MUNICIPALITY (HUMANSDORP)	MUN IMP	STREET UNKNOWN (HUMAN)	0.0240	50 000	
HUMANSDORP / KWANOMZAMO	00003068	00000	000	KOUGA MUNICIPALITY (HUMANSDORP)	MUN IMP	STREET UNKNOWN (HUMAN)	0.0240	50 000	
HUMANSDORP / KWANOMZAMO	00003069	00000	000	KOUGA MUNICIPALITY (HUMANSDORP)	MUN IMP	STREET UNKNOWN (HUMAN)	0.0230	50 000	
HUMANSDORP / KWANOMZAMO	00003070	00000	000	KOUGA MUNICIPALITY (HUMANSDORP)	MUN IMP	STREET UNKNOWN (HUMAN)	0.0406	50 000	
HUMANSDORP / KWANOMZAMO	00003071	00000	000	KOUGA MUNICIPALITY (HUMANSDORP)	MUN IMP	STREET UNKNOWN (HUMAN)	0.0336	50 000	
HUMANSDORP / KWANOMZAMO	00003072	00000	000	KOUGA MUNICIPALITY (HUMANSDORP)	MUN IMP	STREET UNKNOWN (HUMAN)	0.0267	50 000	
HUMANSDORP / KWANOMZAMO	00003073	00000	000	KOUGA MUNICIPALITY (HUMANSDORP)	MUN IMP	STREET UNKNOWN (HUMAN)	0.0280	50 000	
HUMANSDORP / KWANOMZAMO	00003074	00000	000	KOUGA MUNICIPALITY (HUMANSDORP)	MUN IMP	STREET UNKNOWN (HUMAN)	0.0280	50 000	
HUMANSDORP / KWANOMZAMO	00003075	00000	000	KOUGA MUNICIPALITY (HUMANSDORP)	MUN IMP	STREET UNKNOWN (HUMAN)	0.0495	50 000	
HUMANSDORP / KWANOMZAMO	00003076	00000	000	KOUGA MUNICIPALITY (HUMANSDORP)	MUN IMP	STREET UNKNOWN (HUMAN)	0.0389	50 000	
HUMANSDORP / KWANOMZAMO	00003077	00000	000	KOUGA MUNICIPALITY (HUMANSDORP)	MUN IMP	STREET UNKNOWN (HUMAN)	0.0359	50 000	
HUMANSDORP / KWANOMZAMO	00003078	00000	000	KOUGA MUNICIPALITY (HUMANSDORP)	MUN IMP	STREET UNKNOWN (HUMAN)	0.0240	50 000	
HUMANSDORP / KWANOMZAMO	00003079	00000	000	KOUGA MUNICIPALITY (HUMANSDORP)	MUN IMP	STREET UNKNOWN (HUMAN)	0.0240	50 000	
HUMANSDORP / KWANOMZAMO	00003080	00000	000	KOUGA MUNICIPALITY (HUMANSDORP)	MUN IMP	STREET UNKNOWN (HUMAN)	0.0240	50 000	
HUMANSDORP / KWANOMZAMO	00003081	00000	000	KOUGA MUNICIPALITY (HUMANSDORP)	MUN IMP	STREET UNKNOWN (HUMAN)	0.0240	50 000	
HUMANSDORP / KWANOMZAMO	00003082	00000	000	KOUGA MUNICIPALITY (HUMANSDORP)	MUN IMP	STREET UNKNOWN (HUMAN)	0.0227	50 000	
HUMANSDORP / KWANOMZAMO	00003083	00000	000	KOUGA MUNICIPALITY (HUMANSDORP)	MUN IMP	STREET UNKNOWN (HUMAN)	0.0288	50 000	

REGISTERED OR OTHER DESCRIPTION OF THE PROPERTY				FULL NAMES OF OWNER(S)	CATEGORY DETERMINED IN TERMS OF SECTION 8 OF THE ACT	PHYSICAL ADDRESS OF THE PROPERTY	EXTENT OF THE PROPERTY (HA)	MARKET VALUE OF THE PROPERTY	REMARKS
SUBURB	ERFNR	PORTION	UNIT						
HUMANSDORP / KWANOMZAMO	00003084	00000	000	KOUGA MUNICIPALITY (HUMANSDORP)	MUN IMP	STREET UNKNOWN (HUMAN)	0.0280	50 000	
HUMANSDORP / KWANOMZAMO	00003085	00000	000	KOUGA MUNICIPALITY (HUMANSDORP)	MUN IMP	STREET UNKNOWN (HUMAN)	0.0280	55 000	
HUMANSDORP / KWANOMZAMO	00003086	00000	000	KOUGA MUNICIPALITY (HUMANSDORP)	MUN IMP	STREET UNKNOWN (HUMAN)	0.0280	55 000	
HUMANSDORP / KWANOMZAMO	00003087	00000	000	KOUGA MUNICIPALITY (HUMANSDORP)	MUN IMP	STREET UNKNOWN (HUMAN)	0.0280	60 000	
HUMANSDORP / KWANOMZAMO	00003088	00000	000	KOUGA MUNICIPALITY (HUMANSDORP)	MUN IMP	STREET UNKNOWN (HUMAN)	0.0280	50 000	
HUMANSDORP / KWANOMZAMO	00003089	00000	000	KOUGA MUNICIPALITY (HUMANSDORP)	MUN IMP	STREET UNKNOWN (HUMAN)	0.0280	50 000	
HUMANSDORP / KWANOMZAMO	00003090	00000	000	KOUGA MUNICIPALITY (HUMANSDORP)	MUN IMP	STREET UNKNOWN (HUMAN)	0.0280	50 000	
HUMANSDORP / KWANOMZAMO	00003091	00000	000	KOUGA MUNICIPALITY (HUMANSDORP)	MUN IMP	STREET UNKNOWN (HUMAN)	0.0421	50 000	
HUMANSDORP / KWANOMZAMO	00003092	00000	000	KOUGA MUNICIPALITY (HUMANSDORP)	MUN IMP	STREET UNKNOWN (HUMAN)	0.0489	50 000	
HUMANSDORP / KWANOMZAMO	00003093	00000	000	KOUGA MUNICIPALITY (HUMANSDORP)	MUN IMP	STREET UNKNOWN (HUMAN)	0.0336	50 000	
HUMANSDORP / KWANOMZAMO	00003094	00000	000	KOUGA MUNICIPALITY (HUMANSDORP)	MUN IMP	STREET UNKNOWN (HUMAN)	0.0267	50 000	
HUMANSDORP / KWANOMZAMO	00003095	00000	000	KOUGA MUNICIPALITY (HUMANSDORP)	MUN IMP	STREET UNKNOWN (HUMAN)	0.0280	50 000	
HUMANSDORP / KWANOMZAMO	00003096	00000	000	KOUGA MUNICIPALITY (HUMANSDORP)	MUN IMP	STREET UNKNOWN (HUMAN)	0.0280	50 000	
HUMANSDORP / KWANOMZAMO	00003097	00000	000	KOUGA MUNICIPALITY (HUMANSDORP)	MUN IMP	STREET UNKNOWN (HUMAN)	0.0268	60 000	
HUMANSDORP / KWANOMZAMO	00003098	00000	000	KOUGA MUNICIPALITY (HUMANSDORP)	MUN IMP	STREET UNKNOWN (HUMAN)	0.0336	50 000	
HUMANSDORP / KWANOMZAMO	00003099	00000	000	KOUGA MUNICIPALITY (HUMANSDORP)	MUN IMP	STREET UNKNOWN (HUMAN)	0.0380	50 000	
HUMANSDORP / KWANOMZAMO	00003100	00000	000	KOUGA MUNICIPALITY (HUMANSDORP)	MUN IMP	STREET UNKNOWN (HUMAN)	0.0356	50 000	
HUMANSDORP / KWANOMZAMO	00003101	00000	000	SWEPU	MUN IMP	STREET UNKNOWN (HUMAN)	0.0280	50 000	
HUMANSDORP / KWANOMZAMO	00003102	00000	000	KOUGA MUNICIPALITY (HUMANSDORP)	MUN IMP	STREET UNKNOWN (HUMAN)	0.0280	50 000	
HUMANSDORP / KWANOMZAMO	00003103	00000	000	KOUGA MUNICIPALITY (HUMANSDORP)	MUN IMP	STREET UNKNOWN (HUMAN)	0.0280	50 000	
HUMANSDORP / KWANOMZAMO	00003104	00000	000	KOUGA MUNICIPALITY (HUMANSDORP)	MUN IMP	STREET UNKNOWN (HUMAN)	0.0280	50 000	
HUMANSDORP / KWANOMZAMO	00003105	00000	000	KOUGA MUNICIPALITY (HUMANSDORP)	MUN IMP	STREET UNKNOWN (HUMAN)	0.0280	50 000	
HUMANSDORP / KWANOMZAMO	00003106	00000	000	KOUGA MUNICIPALITY (HUMANSDORP)	MUN IMP	STREET UNKNOWN (HUMAN)	0.0280	50 000	
HUMANSDORP / KWANOMZAMO	00003107	00000	000	KOUGA MUNICIPALITY (HUMANSDORP)	MUN IMP	STREET UNKNOWN (HUMAN)	0.0287	50 000	
HUMANSDORP / KWANOMZAMO	00003108	00000	000	UNREGISTERED	MUN IMP	STREET UNKNOWN (HUMAN)	0.0228	50 000	
HUMANSDORP / KWANOMZAMO	00003109	00000	000	KOUGA MUNICIPALITY (HUMANSDORP)	MUN IMP	STREET UNKNOWN (HUMAN)	0.0240	50 000	
HUMANSDORP / KWANOMZAMO	00003110	00000	000	KOUGA MUNICIPALITY (HUMANSDORP)	MUN IMP	STREET UNKNOWN (HUMAN)	0.0240	50 000	
HUMANSDORP / KWANOMZAMO	00003111	00000	000	KOUGA MUNICIPALITY (HUMANSDORP)	MUN IMP	STREET UNKNOWN (HUMAN)	0.0240	50 000	
HUMANSDORP / KWANOMZAMO	00003112	00000	000	KOUGA MUNICIPALITY (HUMANSDORP)	MUN IMP	STREET UNKNOWN (HUMAN)	0.0240	50 000	
HUMANSDORP / KWANOMZAMO	00003113	00000	000	KOUGA MUNICIPALITY (HUMANSDORP)	MUN IMP	STREET UNKNOWN (HUMAN)	0.0240	50 000	
HUMANSDORP / KWANOMZAMO	00003114	00000	000	KOUGA MUNICIPALITY (HUMANSDORP)	MUN IMP	STREET UNKNOWN (HUMAN)	0.0240	50 000	
HUMANSDORP / KWANOMZAMO	00003115	00000	000	UNREGISTERED	MUN IMP	STREET UNKNOWN (HUMAN)	0.0240	50 000	
HUMANSDORP / KWANOMZAMO	00003116	00000	000	UNREGISTERED	MUN IMP	STREET UNKNOWN (HUMAN)	0.0240	50 000	
HUMANSDORP / KWANOMZAMO	00003117	00000	000	UNREGISTERED	MUN IMP	STREET UNKNOWN (HUMAN)	0.0227	50 000	
HUMANSDORP / KWANOMZAMO	00003118	00000	000	KOUGA MUNICIPALITY (HUMANSDORP)	MUN IMP	STREET UNKNOWN (HUMAN)	0.0227	50 000	
HUMANSDORP / KWANOMZAMO	00003119	00000	000	UNREGISTERED	MUN IMP	STREET UNKNOWN (HUMAN)	0.0240	50 000	
HUMANSDORP / KWANOMZAMO	00003120	00000	000	UNREGISTERED	MUN IMP	STREET UNKNOWN (HUMAN)	0.0240	50 000	
HUMANSDORP / KWANOMZAMO	00003121	00000	000	UNREGISTERED	MUN IMP	STREET UNKNOWN (HUMAN)	0.0240	50 000	
HUMANSDORP / KWANOMZAMO	00003122	00000	000	UNREGISTERED	MUN IMP	STREET UNKNOWN (HUMAN)	0.0240	50 000	
HUMANSDORP / KWANOMZAMO	00003123	00000	000	UNREGISTERED	MUN IMP	STREET UNKNOWN (HUMAN)	0.0240	50 000	

REGISTERED OR OTHER DESCRIPTION OF THE PROPERTY				FULL NAMES OF OWNER(S)	CATEGORY DETERMINED IN TERMS OF SECTION 8 OF THE ACT	PHYSICAL ADDRESS OF THE PROPERTY	EXTENT OF THE PROPERTY (HA)	MARKET VALUE OF THE PROPERTY	REMARKS
SUBURB	ERFNR	PORTION	UNIT						
HUMANSDORP / KWANOMZAMO	00003124	00000	000	KOUGA MUNICIPALITY (HUMANSDORP)	MUN IMP	STREET UNKNOWN (HUMAN)	0.0240	90 000	
HUMANSDORP / KWANOMZAMO	00003125	00000	000	UNREGISTERED	MUN IMP	STREET UNKNOWN (HUMAN)	0.0240	50 000	
HUMANSDORP / KWANOMZAMO	00003126	00000	000	KOUGA MUNICIPALITY (HUMANSDORP)	MUN IMP	STREET UNKNOWN (HUMAN)	0.0240	50 000	
HUMANSDORP / KWANOMZAMO	00003127	00000	000	KOUGA MUNICIPALITY (HUMANSDORP)	MUN IMP	STREET UNKNOWN (HUMAN)	0.0228	50 000	
HUMANSDORP / KWANOMZAMO	00003128	00000	000	KOUGA MUNICIPALITY (HUMANSDORP)	MUN IMP	STREET UNKNOWN (HUMAN)	0.0228	50 000	
HUMANSDORP / KWANOMZAMO	00003129	00000	000	KOUGA MUNICIPALITY (HUMANSDORP)	MUN IMP	STREET UNKNOWN (HUMAN)	0.0240	50 000	
HUMANSDORP / KWANOMZAMO	00003130	00000	000	KOUGA MUNICIPALITY (HUMANSDORP)	MUN IMP	STREET UNKNOWN (HUMAN)	0.0240	60 000	
HUMANSDORP / KWANOMZAMO	00003131	00000	000	KOUGA MUNICIPALITY (HUMANSDORP)	MUN IMP	STREET UNKNOWN (HUMAN)	0.0240	50 000	
HUMANSDORP / KWANOMZAMO	00003132	00000	000	KOUGA MUNICIPALITY (HUMANSDORP)	MUN IMP	STREET UNKNOWN (HUMAN)	0.0240	120 000	
HUMANSDORP / KWANOMZAMO	00003133	00000	000	KOUGA MUNICIPALITY (HUMANSDORP)	MUN IMP	STREET UNKNOWN (HUMAN)	0.0240	50 000	
HUMANSDORP / KWANOMZAMO	00003134	00000	000	KOUGA MUNICIPALITY (HUMANSDORP)	MUN IMP	STREET UNKNOWN (HUMAN)	0.0240	50 000	
HUMANSDORP / KWANOMZAMO	00003135	00000	000	KOUGA MUNICIPALITY (HUMANSDORP)	MUN IMP	STREET UNKNOWN (HUMAN)	0.0240	50 000	
HUMANSDORP / KWANOMZAMO	00003136	00000	000	KOUGA MUNICIPALITY (HUMANSDORP)	MUN IMP	STREET UNKNOWN (HUMAN)	0.0240	50 000	
HUMANSDORP / KWANOMZAMO	00003137	00000	000	KOUGA MUNICIPALITY (HUMANSDORP)	MUN IMP	STREET UNKNOWN (HUMAN)	0.0227	50 000	
HUMANSDORP / KWANOMZAMO	00003138	00000	000	KOUGA MUNICIPALITY (HUMANSDORP)	MUN IMP	STREET UNKNOWN (HUMAN)	0.0227	50 000	
HUMANSDORP / KWANOMZAMO	00003139	00000	000	KOUGA MUNICIPALITY (HUMANSDORP)	MUN IMP	STREET UNKNOWN (HUMAN)	0.0240	50 000	
HUMANSDORP / KWANOMZAMO	00003140	00000	000	KOUGA MUNICIPALITY (HUMANSDORP)	MUN IMP	STREET UNKNOWN (HUMAN)	0.0240	50 000	
HUMANSDORP / KWANOMZAMO	00003141	00000	000	KOUGA MUNICIPALITY (HUMANSDORP)	MUN IMP	STREET UNKNOWN (HUMAN)	0.0240	50 000	
HUMANSDORP / KWANOMZAMO	00003142	00000	000	KOUGA MUNICIPALITY (HUMANSDORP)	MUN IMP	STREET UNKNOWN (HUMAN)	0.0240	50 000	
HUMANSDORP / KWANOMZAMO	00003143	00000	000	KOUGA MUNICIPALITY (HUMANSDORP)	MUN IMP	STREET UNKNOWN (HUMAN)	0.0240	50 000	
HUMANSDORP / KWANOMZAMO	00003144	00000	000	KOUGA MUNICIPALITY (HUMANSDORP)	MUN IMP	STREET UNKNOWN (HUMAN)	0.0240	50 000	
HUMANSDORP / KWANOMZAMO	00003145	00000	000	KOUGA MUNICIPALITY (HUMANSDORP)	MUN IMP	STREET UNKNOWN (HUMAN)	0.0240	50 000	
HUMANSDORP / KWANOMZAMO	00003146	00000	000	KOUGA MUNICIPALITY (HUMANSDORP)	MUN IMP	STREET UNKNOWN (HUMAN)	0.0240	50 000	
HUMANSDORP / KWANOMZAMO	00003147	00000	000	KOUGA MUNICIPALITY (HUMANSDORP)	MUN IMP	STREET UNKNOWN (HUMAN)	0.0228	50 000	
HUMANSDORP / KWANOMZAMO	00003148	00000	000	KOUGA MUNICIPALITY (HUMANSDORP)	MUN IMP	STREET UNKNOWN (HUMAN)	0.0227	50 000	
HUMANSDORP / KWANOMZAMO	00003149	00000	000	KOUGA MUNICIPALITY (HUMANSDORP)	MUN IMP	STREET UNKNOWN (HUMAN)	0.0240	50 000	
HUMANSDORP / KWANOMZAMO	00003150	00000	000	KOUGA MUNICIPALITY (HUMANSDORP)	MUN IMP	STREET UNKNOWN (HUMAN)	0.0240	50 000	
HUMANSDORP / KWANOMZAMO	00003151	00000	000	KOUGA MUNICIPALITY (HUMANSDORP)	MUN IMP	STREET UNKNOWN (HUMAN)	0.0240	50 000	
HUMANSDORP / KWANOMZAMO	00003152	00000	000	KOUGA MUNICIPALITY (HUMANSDORP)	MUN IMP	STREET UNKNOWN (HUMAN)	0.0240	50 000	
HUMANSDORP / KWANOMZAMO	00003153	00000	000	KOUGA MUNICIPALITY (HUMANSDORP)	MUN IMP	STREET UNKNOWN (HUMAN)	0.0240	50 000	
HUMANSDORP / KWANOMZAMO	00003154	00000	000	KOUGA MUNICIPALITY (HUMANSDORP)	MUN IMP	STREET UNKNOWN (HUMAN)	0.0240	50 000	
HUMANSDORP / KWANOMZAMO	00003155	00000	000	KOUGA MUNICIPALITY (HUMANSDORP)	MUN IMP	STREET UNKNOWN (HUMAN)	0.0240	50 000	
HUMANSDORP / KWANOMZAMO	00003156	00000	000	KOUGA MUNICIPALITY (HUMANSDORP)	MUN IMP	STREET UNKNOWN (HUMAN)	0.0240	50 000	
HUMANSDORP / KWANOMZAMO	00003157	00000	000	KOUGA MUNICIPALITY (HUMANSDORP)	MUN IMP	STREET UNKNOWN (HUMAN)	0.0227	50 000	
HUMANSDORP / KWANOMZAMO	00003158	00000	000	KOUGA MUNICIPALITY (HUMANSDORP)	MUN IMP	STREET UNKNOWN (HUMAN)	0.0227	50 000	
HUMANSDORP / KWANOMZAMO	00003159	00000	000	KOUGA MUNICIPALITY (HUMANSDORP)	MUN IMP	STREET UNKNOWN (HUMAN)	0.0240	50 000	
HUMANSDORP / KWANOMZAMO	00003160	00000	000	KOUGA MUNICIPALITY (HUMANSDORP)	MUN IMP	STREET UNKNOWN (HUMAN)	0.0240	50 000	
HUMANSDORP / KWANOMZAMO	00003161	00000	000	KOUGA MUNICIPALITY (HUMANSDORP)	MUN IMP	STREET UNKNOWN (HUMAN)	0.0240	50 000	
HUMANSDORP / KWANOMZAMO	00003162	00000	000	KOUGA MUNICIPALITY (HUMANSDORP)	MUN IMP	STREET UNKNOWN (HUMAN)	0.0240	55 000	
HUMANSDORP / KWANOMZAMO	00003163	00000	000	KOUGA MUNICIPALITY (HUMANSDORP)	MUN IMP	STREET UNKNOWN (HUMAN)	0.0240	50 000	



REGISTERED OR OTHER DESCRIPTION OF THE PROPERTY				FULL NAMES OF OWNER(S)	CATEGORY DETERMINED IN TERMS OF SECTION 8 OF THE ACT	PHYSICAL ADDRESS OF THE PROPERTY	EXTENT OF THE PROPERTY (HA)	MARKET VALUE OF THE PROPERTY	REMARKS
SUBURB	ERFNR	PORTION	UNIT						
HUMANSDORP / KWANOMZAMO	00003164	00000	000	KOUGA MUNICIPALITY (HUMANSDORP)	MUN IMP	STREET UNKNOWN (HUMAN)	0.0240	50 000	
HUMANSDORP / KWANOMZAMO	00003165	00000	000	KOUGA MUNICIPALITY (HUMANSDORP)	MUN IMP	STREET UNKNOWN (HUMAN)	0.0240	50 000	
HUMANSDORP / KWANOMZAMO	00003166	00000	000	KOUGA MUNICIPALITY (HUMANSDORP)	MUN IMP	STREET UNKNOWN (HUMAN)	0.0240	60 000	
HUMANSDORP / KWANOMZAMO	00003167	00000	000	KOUGA MUNICIPALITY (HUMANSDORP)	MUN IMP	STREET UNKNOWN (HUMAN)	0.0227	50 000	
HUMANSDORP / KWANOMZAMO	00003168	00000	000	KOUGA MUNICIPALITY (HUMANSDORP)	MUN IMP	STREET UNKNOWN (HUMAN)	0.0228	50 000	
HUMANSDORP / KWANOMZAMO	00003169	00000	000	KOUGA MUNICIPALITY (HUMANSDORP)	MUN IMP	STREET UNKNOWN (HUMAN)	0.0240	50 000	
HUMANSDORP / KWANOMZAMO	00003170	00000	000	KOUGA MUNICIPALITY (HUMANSDORP)	MUN IMP	STREET UNKNOWN (HUMAN)	0.0240	50 000	
HUMANSDORP / KWANOMZAMO	00003171	00000	000	KOUGA MUNICIPALITY (HUMANSDORP)	MUN IMP	STREET UNKNOWN (HUMAN)	0.0240	55 000	
HUMANSDORP / KWANOMZAMO	00003172	00000	000	KOUGA MUNICIPALITY (HUMANSDORP)	MUN IMP	STREET UNKNOWN (HUMAN)	0.0240	50 000	
HUMANSDORP / KWANOMZAMO	00003173	00000	000	KOUGA MUNICIPALITY (HUMANSDORP)	MUN IMP	STREET UNKNOWN (HUMAN)	0.0240	50 000	
HUMANSDORP / KWANOMZAMO	00003174	00000	000	KOUGA MUNICIPALITY (HUMANSDORP)	MUN IMP	STREET UNKNOWN (HUMAN)	0.0240	50 000	
HUMANSDORP / KWANOMZAMO	00003175	00000	000	KOUGA MUNICIPALITY (HUMANSDORP)	MUN IMP	VUMAZONKE STREET (HUMAN)	0.0240	50 000	
HUMANSDORP / KWANOMZAMO	00003176	00000	000	KOUGA MUNICIPALITY (HUMANSDORP)	MUN VAC	STREET UNKNOWN (HUMAN)	0.0935	8 000	
HUMANSDORP / KWANOMZAMO	00003177	00000	000	KOUGA MUNICIPALITY (HUMANSDORP)	MUN IMP	STREET UNKNOWN (HUMAN)	0.0240	50 000	
HUMANSDORP / KWANOMZAMO	00003178	00000	000	KOUGA MUNICIPALITY (HUMANSDORP)	MUN IMP	STREET UNKNOWN (HUMAN)	0.0240	50 000	
HUMANSDORP / KWANOMZAMO	00003179	00000	000	KOUGA MUNICIPALITY (HUMANSDORP)	MUN IMP	STREET UNKNOWN (HUMAN)	0.0240	50 000	
HUMANSDORP / KWANOMZAMO	00003180	00000	000	KOUGA MUNICIPALITY (HUMANSDORP)	MUN IMP	STREET UNKNOWN (HUMAN)	0.0240	50 000	
HUMANSDORP / KWANOMZAMO	00003181	00000	000	KOUGA MUNICIPALITY (HUMANSDORP)	MUN IMP	STREET UNKNOWN (HUMAN)	0.0240	50 000	
HUMANSDORP / KWANOMZAMO	00003182	00000	000	KOUGA MUNICIPALITY (HUMANSDORP)	MUN IMP	STREET UNKNOWN (HUMAN)	0.0240	50 000	
HUMANSDORP / KWANOMZAMO	00003183	00000	000	KOUGA MUNICIPALITY (HUMANSDORP)	MUN IMP	STREET UNKNOWN (HUMAN)	0.0240	50 000	
HUMANSDORP / KWANOMZAMO	00003184	00000	000	KOUGA MUNICIPALITY (HUMANSDORP)	MUN IMP	STREET UNKNOWN (HUMAN)	0.0228	50 000	
HUMANSDORP / KWANOMZAMO	00003185	00000	000	KOUGA MUNICIPALITY (HUMANSDORP)	MUN IMP	STREET UNKNOWN (HUMAN)	0.0227	50 000	
HUMANSDORP / KWANOMZAMO	00003186	00000	000	KOUGA MUNICIPALITY (HUMANSDORP)	MUN IMP	STREET UNKNOWN (HUMAN)	0.0240	50 000	
HUMANSDORP / KWANOMZAMO	00003187	00000	000	KOUGA MUNICIPALITY (HUMANSDORP)	MUN IMP	STREET UNKNOWN (HUMAN)	0.0240	50 000	
HUMANSDORP / KWANOMZAMO	00003188	00000	000	KOUGA MUNICIPALITY (HUMANSDORP)	MUN IMP	STREET UNKNOWN (HUMAN)	0.0240	50 000	
HUMANSDORP / KWANOMZAMO	00003189	00000	000	KOUGA MUNICIPALITY (HUMANSDORP)	MUN IMP	STREET UNKNOWN (HUMAN)	0.0240	50 000	
HUMANSDORP / KWANOMZAMO	00003190	00000	000	KOUGA MUNICIPALITY (HUMANSDORP)	MUN IMP	STREET UNKNOWN (HUMAN)	0.0240	50 000	
HUMANSDORP / KWANOMZAMO	00003191	00000	000	KOUGA MUNICIPALITY (HUMANSDORP)	MUN IMP	STREET UNKNOWN (HUMAN)	0.0240	50 000	
HUMANSDORP / KWANOMZAMO	00003192	00000	000	KOUGA MUNICIPALITY (HUMANSDORP)	MUN IMP	STREET UNKNOWN (HUMAN)	0.0240	50 000	
HUMANSDORP / KWANOMZAMO	00003193	00000	000	KOUGA MUNICIPALITY (HUMANSDORP)	MUN IMP	STREET UNKNOWN (HUMAN)	0.0240	50 000	
HUMANSDORP / KWANOMZAMO	00003194	00000	000	KOUGA MUNICIPALITY (HUMANSDORP)	MUN IMP	STREET UNKNOWN (HUMAN)	0.0227	50 000	
HUMANSDORP / KWANOMZAMO	00003195	00000	000	KOUGA MUNICIPALITY (HUMANSDORP)	MUN IMP	STREET UNKNOWN (HUMAN)	0.0227	55 000	
HUMANSDORP / KWANOMZAMO	00003196	00000	000	KOUGA MUNICIPALITY (HUMANSDORP)	MUN IMP	STREET UNKNOWN (HUMAN)	0.0240	50 000	
HUMANSDORP / KWANOMZAMO	00003197	00000	000	KOUGA MUNICIPALITY (HUMANSDORP)	MUN IMP	STREET UNKNOWN (HUMAN)	0.0240	50 000	
HUMANSDORP / KWANOMZAMO	00003198	00000	000	KOUGA MUNICIPALITY (HUMANSDORP)	MUN IMP	STREET UNKNOWN (HUMAN)	0.0240	50 000	
HUMANSDORP / KWANOMZAMO	00003199	00000	000	KOUGA MUNICIPALITY (HUMANSDORP)	MUN IMP	STREET UNKNOWN (HUMAN)	0.0240	50 000	
HUMANSDORP / KWANOMZAMO	00003200	00000	000	KOUGA MUNICIPALITY (HUMANSDORP)	MUN IMP	STREET UNKNOWN (HUMAN)	0.0240	50 000	
HUMANSDORP / KWANOMZAMO	00003201	00000	000	KOUGA MUNICIPALITY (HUMANSDORP)	MUN IMP	STREET UNKNOWN (HUMAN)	0.0240	50 000	
HUMANSDORP / KWANOMZAMO	00003202	00000	000	KOUGA MUNICIPALITY (HUMANSDORP)	MUN IMP	STREET UNKNOWN (HUMAN)	0.0240	50 000	
HUMANSDORP / KWANOMZAMO	00003203	00000	000	KOUGA MUNICIPALITY (HUMANSDORP)	MUN IMP	STREET UNKNOWN (HUMAN)	0.0240	50 000	

REGISTERED OR OTHER DESCRIPTION OF THE PROPERTY				FULL NAMES OF OWNER(S)	CATEGORY DETERMINED IN TERMS OF SECTION 8 OF THE ACT	PHYSICAL ADDRESS OF THE PROPERTY	EXTENT OF THE PROPERTY (HA)	MARKET VALUE OF THE PROPERTY	REMARKS
SUBURB	ERFNR	PORTION	UNIT						
HUMANSDORP / KWANOMZAMO	00003204	00000	000	KOUGA MUNICIPALITY (HUMANSDORP)	MUN IMP	STREET UNKNOWN (HUMAN)	0.0227	50 000	
HUMANSDORP / KWANOMZAMO	00003205	00000	000	KOUGA MUNICIPALITY (HUMANSDORP)	MUN IMP	STREET UNKNOWN (HUMAN)	0.0227	50 000	
HUMANSDORP / KWANOMZAMO	00003206	00000	000	KOUGA MUNICIPALITY (HUMANSDORP)	MUN IMP	STREET UNKNOWN (HUMAN)	0.0240	50 000	
HUMANSDORP / KWANOMZAMO	00003207	00000	000	KOUGA MUNICIPALITY (HUMANSDORP)	MUN IMP	STREET UNKNOWN (HUMAN)	0.0240	50 000	
HUMANSDORP / KWANOMZAMO	00003208	00000	000	KOUGA MUNICIPALITY (HUMANSDORP)	MUN IMP	STREET UNKNOWN (HUMAN)	0.0240	50 000	
HUMANSDORP / KWANOMZAMO	00003209	00000	000	KOUGA MUNICIPALITY (HUMANSDORP)	MUN IMP	STREET UNKNOWN (HUMAN)	0.0240	50 000	
HUMANSDORP / KWANOMZAMO	00003210	00000	000	KOUGA MUNICIPALITY (HUMANSDORP)	MUN IMP	STREET UNKNOWN (HUMAN)	0.0240	50 000	
HUMANSDORP / KWANOMZAMO	00003211	00000	000	KOUGA MUNICIPALITY (HUMANSDORP)	MUN IMP	STREET UNKNOWN (HUMAN)	0.0240	50 000	
HUMANSDORP / KWANOMZAMO	00003212	00000	000	KOUGA MUNICIPALITY (HUMANSDORP)	MUN IMP	STREET UNKNOWN (HUMAN)	0.0240	50 000	
HUMANSDORP / KWANOMZAMO	00003213	00000	000	KOUGA MUNICIPALITY (HUMANSDORP)	MUN IMP	STREET UNKNOWN (HUMAN)	0.0240	50 000	
HUMANSDORP / KWANOMZAMO	00003214	00000	000	KOUGA MUNICIPALITY (HUMANSDORP)	MUN IMP	STREET UNKNOWN (HUMAN)	0.0228	50 000	
HUMANSDORP / KWANOMZAMO	00003215	00000	000	KOUGA MUNICIPALITY (HUMANSDORP)	MUN IMP	STREET UNKNOWN (HUMAN)	0.0228	50 000	
HUMANSDORP / KWANOMZAMO	00003216	00000	000	KOUGA MUNICIPALITY (HUMANSDORP)	MUN IMP	STREET UNKNOWN (HUMAN)	0.0240	60 000	
HUMANSDORP / KWANOMZAMO	00003217	00000	000	KOUGA MUNICIPALITY (HUMANSDORP)	MUN IMP	STREET UNKNOWN (HUMAN)	0.0240	50 000	
HUMANSDORP / KWANOMZAMO	00003218	00000	000	KOUGA MUNICIPALITY (HUMANSDORP)	MUN IMP	STREET UNKNOWN (HUMAN)	0.0240	50 000	
HUMANSDORP / KWANOMZAMO	00003219	00000	000	KOUGA MUNICIPALITY (HUMANSDORP)	MUN IMP	STREET UNKNOWN (HUMAN)	0.0240	50 000	
HUMANSDORP / KWANOMZAMO	00003220	00000	000	KOUGA MUNICIPALITY (HUMANSDORP)	MUN IMP	STREET UNKNOWN (HUMAN)	0.0240	50 000	
HUMANSDORP / KWANOMZAMO	00003221	00000	000	KOUGA MUNICIPALITY (HUMANSDORP)	MUN IMP	STREET UNKNOWN (HUMAN)	0.0240	50 000	
HUMANSDORP / KWANOMZAMO	00003222	00000	000	KOUGA MUNICIPALITY (HUMANSDORP)	MUN IMP	STREET UNKNOWN (HUMAN)	0.0240	50 000	
HUMANSDORP / KWANOMZAMO	00003223	00000	000	KOUGA MUNICIPALITY (HUMANSDORP)	MUN IMP	STREET UNKNOWN (HUMAN)	0.0240	50 000	
HUMANSDORP / KWANOMZAMO	00003224	00000	000	KOUGA MUNICIPALITY (HUMANSDORP)	MUN IMP	STREET UNKNOWN (HUMAN)	0.0227	80 000	
HUMANSDORP / KWANOMZAMO	00003225	00000	000	KOUGA MUNICIPALITY (HUMANSDORP)	MUN IMP	STREET UNKNOWN (HUMAN)	0.0227	50 000	
HUMANSDORP / KWANOMZAMO	00003226	00000	000	KOUGA MUNICIPALITY (HUMANSDORP)	MUN IMP	STREET UNKNOWN (HUMAN)	0.0240	50 000	
HUMANSDORP / KWANOMZAMO	00003227	00000	000	KOUGA MUNICIPALITY (HUMANSDORP)	MUN IMP	STREET UNKNOWN (HUMAN)	0.0240	50 000	
HUMANSDORP / KWANOMZAMO	00003228	00000	000	KOUGA MUNICIPALITY (HUMANSDORP)	MUN IMP	STREET UNKNOWN (HUMAN)	0.0240	50 000	
HUMANSDORP / KWANOMZAMO	00003229	00000	000	KOUGA MUNICIPALITY (HUMANSDORP)	MUN IMP	STREET UNKNOWN (HUMAN)	0.0240	50 000	
HUMANSDORP / KWANOMZAMO	00003230	00000	000	KOUGA MUNICIPALITY (HUMANSDORP)	MUN IMP	STREET UNKNOWN (HUMAN)	0.0240	50 000	
HUMANSDORP / KWANOMZAMO	00003231	00000	000	KOUGA MUNICIPALITY (HUMANSDORP)	MUN IMP	STREET UNKNOWN (HUMAN)	0.0240	50 000	
HUMANSDORP / KWANOMZAMO	00003232	00000	000	KOUGA MUNICIPALITY (HUMANSDORP)	MUN IMP	STREET UNKNOWN (HUMAN)	0.0240	50 000	
HUMANSDORP / KWANOMZAMO	00003233	00000	000	KOUGA MUNICIPALITY (HUMANSDORP)	MUN IMP	STREET UNKNOWN (HUMAN)	0.0240	50 000	
HUMANSDORP / KWANOMZAMO	00003234	00000	000	KOUGA MUNICIPALITY (HUMANSDORP)	MUN IMP	STREET UNKNOWN (HUMAN)	0.0227	50 000	
HUMANSDORP / KWANOMZAMO	00003235	00000	000	KOUGA MUNICIPALITY (HUMANSDORP)	MUN IMP	STREET UNKNOWN (HUMAN)	0.0227	50 000	
HUMANSDORP / KWANOMZAMO	00003236	00000	000	KOUGA MUNICIPALITY (HUMANSDORP)	MUN IMP	STREET UNKNOWN (HUMAN)	0.0240	50 000	
HUMANSDORP / KWANOMZAMO	00003237	00000	000	KOUGA MUNICIPALITY (HUMANSDORP)	MUN IMP	STREET UNKNOWN (HUMAN)	0.0240	50 000	
HUMANSDORP / KWANOMZAMO	00003238	00000	000	KOUGA MUNICIPALITY (HUMANSDORP)	MUN IMP	STREET UNKNOWN (HUMAN)	0.0240	50 000	
HUMANSDORP / KWANOMZAMO	00003239	00000	000	KOUGA MUNICIPALITY (HUMANSDORP)	MUN IMP	STREET UNKNOWN (HUMAN)	0.0240	50 000	
HUMANSDORP / KWANOMZAMO	00003240	00000	000	KOUGA MUNICIPALITY (HUMANSDORP)	MUN IMP	STREET UNKNOWN (HUMAN)	0.0240	50 000	
HUMANSDORP / KWANOMZAMO	00003241	00000	000	KOUGA MUNICIPALITY (HUMANSDORP)	MUN IMP	STREET UNKNOWN (HUMAN)	0.0240	55 000	
HUMANSDORP / KWANOMZAMO	00003242	00000	000	KOUGA MUNICIPALITY (HUMANSDORP)	MUN IMP	STREET UNKNOWN (HUMAN)	0.0240	50 000	
HUMANSDORP / KWANOMZAMO	00003243	00000	000	KOUGA MUNICIPALITY (HUMANSDORP)	MUN IMP	STREET UNKNOWN (HUMAN)	0.0240	50 000	

REGISTERED OR OTHER DESCRIPTION OF THE PROPERTY				FULL NAMES OF OWNER(S)	CATEGORY DETERMINED IN TERMS OF SECTION 8 OF THE ACT	PHYSICAL ADDRESS OF THE PROPERTY	EXTENT OF THE PROPERTY (HA)	MARKET VALUE OF THE PROPERTY	REMARKS
SUBURB	ERFNR	PORTION	UNIT						
HUMANSDORP / KWANOMZAMO	00003244	00000	000	KOUGA MUNICIPALITY (HUMANSDORP)	MUN IMP	STREET UNKNOWN (HUMAN)	0.0227	50 000	
HUMANSDORP / KWANOMZAMO	00003245	00000	000	KOUGA MUNICIPALITY (HUMANSDORP)	MUN IMP	STREET UNKNOWN (HUMAN)	0.0227	50 000	
HUMANSDORP / KWANOMZAMO	00003246	00000	000	KOUGA MUNICIPALITY (HUMANSDORP)	MUN IMP	STREET UNKNOWN (HUMAN)	0.0240	50 000	
HUMANSDORP / KWANOMZAMO	00003247	00000	000	KOUGA MUNICIPALITY (HUMANSDORP)	MUN IMP	STREET UNKNOWN (HUMAN)	0.0240	80 000	
HUMANSDORP / KWANOMZAMO	00003248	00000	000	KOUGA MUNICIPALITY (HUMANSDORP)	MUN IMP	STREET UNKNOWN (HUMAN)	0.0240	50 000	
HUMANSDORP / KWANOMZAMO	00003249	00000	000	KOUGA MUNICIPALITY (HUMANSDORP)	MUN IMP	STREET UNKNOWN (HUMAN)	0.0240	55 000	
HUMANSDORP / KWANOMZAMO	00003250	00000	000	KOUGA MUNICIPALITY (HUMANSDORP)	MUN IMP	STREET UNKNOWN (HUMAN)	0.0240	50 000	
HUMANSDORP / KWANOMZAMO	00003251	00000	000	KOUGA MUNICIPALITY (HUMANSDORP)	MUN IMP	STREET UNKNOWN (HUMAN)	0.0240	50 000	
HUMANSDORP / KWANOMZAMO	00003252	00000	000	KOUGA MUNICIPALITY (HUMANSDORP)	MUN IMP	STREET UNKNOWN (HUMAN)	0.0240	50 000	
HUMANSDORP / KWANOMZAMO	00003253	00000	000	UNREGISTERED	MUN IMP	STREET UNKNOWN (HUMAN)	0.0240	50 000	
HUMANSDORP / KWANOMZAMO	00003254	00000	000	UNREGISTERED	MUN IMP	STREET UNKNOWN (HUMAN)	0.0228	50 000	
HUMANSDORP / KWANOMZAMO	00003255	00000	000	KOUGA MUNICIPALITY (HUMANSDORP)	MUN IMP	STREET UNKNOWN (HUMAN)	0.0227	50 000	
HUMANSDORP / KWANOMZAMO	00003256	00000	000	KOUGA MUNICIPALITY (HUMANSDORP)	MUN IMP	STREET UNKNOWN (HUMAN)	0.0240	50 000	
HUMANSDORP / KWANOMZAMO	00003257	00000	000	KOUGA MUNICIPALITY (HUMANSDORP)	MUN IMP	STREET UNKNOWN (HUMAN)	0.0240	50 000	
HUMANSDORP / KWANOMZAMO	00003258	00000	000	KOUGA MUNICIPALITY (HUMANSDORP)	MUN IMP	STREET UNKNOWN (HUMAN)	0.0240	50 000	
HUMANSDORP / KWANOMZAMO	00003259	00000	000	KOUGA MUNICIPALITY (HUMANSDORP)	MUN IMP	STREET UNKNOWN (HUMAN)	0.0240	50 000	
HUMANSDORP / KWANOMZAMO	00003261	00000	000	UNREGISTERED	MUN IMP	STREET UNKNOWN (HUMAN)	0.0240	50 000	
HUMANSDORP / KWANOMZAMO	00003262	00000	000	KOUGA MUNICIPALITY (HUMANSDORP)	MUN IMP	STREET UNKNOWN (HUMAN)	0.0240	50 000	
HUMANSDORP / KWANOMZAMO	00003263	00000	000	DYANINKULULEKO ROSS	MUN IMP	STREET UNKNOWN (HUMAN)	0.0240	50 000	
HUMANSDORP / KWANOMZAMO	00003264	00000	000	KOUGA MUNICIPALITY (HUMANSDORP)	MUN IMP	STREET UNKNOWN (HUMAN)	0.0227	50 000	
HUMANSDORP / KWANOMZAMO	00000351	00000	000	PARISH OF THE GOOD SHEPHERD	P.B.O	PARK STREET (HUMAN)	0.8565	485 000	
HUMANSDORP / KWANOMZAMO	00001354	00000	000	KHAYALETHEMBA SEVENTH DAY ADVENTIST	P.B.O	KETSE STREET (HUMAN)	0.3163	148 000	
HUMANSDORP / KWANOMZAMO	00001355	00000	000	NEW APOSTOLIC CHURCH-CAPE	P.B.O - CHURCHES	KETSE STREET (HUMAN)	0.1394	560 000	
HUMANSDORP / KWANOMZAMO	00001631	00000	000	MEAT AND EAT (TP&JN NANTO)	BUS IMP	KETSE STREET (HUMAN)	0.0458	80 000	
HUMANSDORP / KWANOMZAMO	00001681	00000	000	LUZIPHOMPUMELELO WILSON	BUS VAC	KETSE STREET (HUMAN)	0.0200	6 000	
HUMANSDORP / KWANOMZAMO	00001682	00000	000	LUZIPHOMPUMELELO WILSON	BUS VAC	KETSE STREET (HUMAN)	0.0200	6 000	
HUMANSDORP / KWANOMZAMO	00001683	00000	000	LUZIPHOGEOGE PERCIUS MONDLI	BUS IMP	KETSE STREET (HUMAN)	0.0199	100 000	
HUMANSDORP / KWANOMZAMO	00001685	00000	000	BUSOROHANDEBO BISHAMO	BUS IMP	KETSE STREET (HUMAN)	0.0352	120 000	
HUMANSDORP / KWANOMZAMO	00001686	00000	000	NANTOTHEMBILE PHILLIP	BUS IMP	KETSE STREET (HUMAN)	0.0336	38 000	
HUMANSDORP / KWANOMZAMO	00001687	00000	000	KWANOMZAMO FUNERAL PARLOUR CC	BUS IMP	ZAKHE STREET (HUMAN)	0.0437	115 000	
HUMANSDORP / KWANOMZAMO	00001688	00000	000	WILLIAMSSTEPHEN ISAAC	BUS IMP	ZAKHE STREET (HUMAN)	0.0297	88 000	
HUMANSDORP / KWANOMZAMO	00001982	00000	000	PROVINCIAL GOVERNMENT-EASTERN CAPE	STATE OWNED	STREET UNKNOWN (HUMAN)	0.2140	50 000	
HUMANSDORP / KWANOMZAMO	00001983	00000	000	PROVINCIAL GOVERNMENT-EASTERN CAPE	STATE OWNED	STREET UNKNOWN (HUMAN)	0.8264	60 000	
HUMANSDORP / KWANOMZAMO	00002411	00000	000	JACOBSKHOLISA IVY		STREET UNKNOWN (HUMAN)	0.0240	5 000	
HUMANSDORP / KWANOMZAMO	00002599	00000	000	KOUGA MUNICIPALITY (HUMANSDORP)	MUN IMP	STREET UNKNOWN (HUMAN)	2.4391	1 000 000	
HUMANSDORP / KWANOMZAMO	00002739	00000	000	KOUGA MUNICIPALITY (HUMANSDORP)	MUN IMP	STREET UNKNOWN (HUMAN)	0.1833	626 000	
HUMANSDORP / KWANOMZAMO	00002927	00000	000	ELLIOTT MEMORIAL CONGREGATIONAL CHURCH	P.B.O - CHURCHES	KETSE STREET (HUMAN)	0.1428	530 000	