

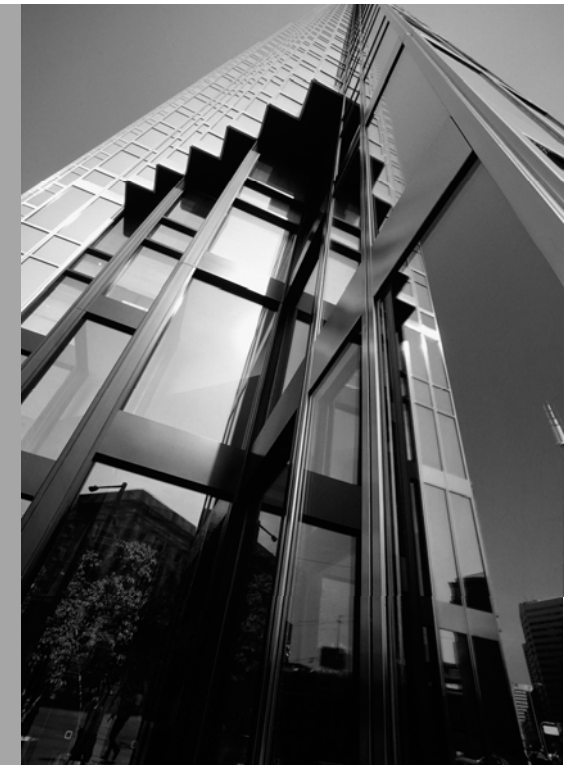

KOUGA Local Municipality
General Valuation Roll
2014 to 2018
Humansdorp RD





Rated the best property valuation company in South Africa by PMR Africa, with Diamond Arrow Awards in every category.



Menlyn Square Office Park
North West Suite
1st Floor, East Block
134 Aramist Avenue
Menlyn, Pretoria
0181

PO Box 40408
Moreleta Park 0044

tel +27 12 369 9111
fax +27 86 679 5130

KOUGA MUNICIPALITY

CERTIFICATION BY: MUNICIPAL VALUER AS CONTEMPLATED IN SECTION 34(C) OF THE MUNICIPAL PROPERTY RATES ACT 6 OF 2004

Kouga Local Municipality has compiled its General Valuation Roll of properties within its jurisdiction. The Valuation Roll for KOUGA MUNICIPALITY has been compiled in terms of the new Local Government: Municipal Property Rates Act No.6 of 2004, which came into effect on 01 July 2014.

I, Elke Roos, Identity Number 750417 0063 08 9, do declare that I have, in accordance with the provisions of the Municipal Property Rates Act 6 of 2004, to the best of my skills and knowledge and without fear, favour or prejudice prepared the Valuation Roll for Kouga Local Municipality in terms of the provisions of the Act. In the discharge of my duties as Municipal Valuer I have complied with sections 43 and 44 of the Municipal Property Rates Act 6 of 2004.

Certified in, Jeffreys Bay on 31 JANUARY 2014.

Professional Registration Number with the South African Council for the Property Valuers Profession: Reg. 5000/5

Category of Professional Registration: Registered Professional Valuer:

Elke Roos
DDP Valuers (Pty) Ltd
Registered Professional Valuer
5000/5

Company: DDP Valuers (Pty) Ltd Reg No 2000/030732/07 VAT No 4390213272

Directors: P.J.Banda (Chairman) T.Geyser (Managing) P.Riba T.Nel J.Voges J.S.Xulu M.J.De Beer

Offices: Pretoria Johannesburg Polokwane Modimolle Nelspruit Witbank Potchefstroom Durban Bloemfontein Welkom Kimberley Port Elizabeth George East London Cape Town Langebaan Upington Worcester

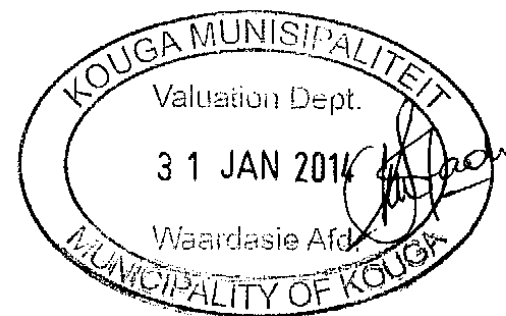

DDP Valuers is a level 3 B-BBEE Contributor (Procurement Recognition of 110%)

REGISTERED OR OTHER DESCRIPTION OF THE PROPERTY				FULL NAMES OF OWNER(S)	CATEGORY DETERMINED IN TERMS OF SECTION 8 OF THE ACT	PHYSICAL ADDRESS OF THE PROPERTY	EXTENT OF THE PROPERTY (HA)	MARKET VALUE OF THE PROPERTY	REMARKS
SUBURB	ERFNR	PORTION	UNIT						
HUMANSDORP RD	00000012	00003	000	NATIONAL DEPT OF PUBLIC WORKS	STATE OWNED	FARM - HUMANSDORP RD (HUMANSDORP RD)	135.2036	473 000	
HUMANSDORP RD	00000012	00004	000	SMITH GERHARD FERREIRA	FARM AGRICULTURAL	FARM - HUMANSDORP RD (HUMANSDORP RD)	8.0243	265 000	
HUMANSDORP RD	00000012	00005	000	NATIONAL DEPT OF PUBLIC WORKS	STATE OWNED	FARM - HUMANSDORP RD (HUMANSDORP RD)	73.6618	221 000	
HUMANSDORP RD	00000012	00006	000	NATIONAL DEPT OF PUBLIC WORKS	STATE OWNED	FARM - HUMANSDORP RD (HUMANSDORP RD)	0.7609	9 000	
HUMANSDORP RD	00000012	00007	000	NATIONAL DEPT OF PUBLIC WORKS	STATE OWNED	FARM - HUMANSDORP RD (HUMANSDORP RD)	1.6708	8 400	
HUMANSDORP RD	00000012	00008	000	NATIONAL DEPT OF PUBLIC WORKS	STATE OWNED	FARM - HUMANSDORP RD (HUMANSDORP RD)	6.1800	30 900	
HUMANSDORP RD	00000012	00009	000	NATIONAL DEPT OF PUBLIC WORKS	STATE OWNED	FARM - HUMANSDORP RD (HUMANSDORP RD)	31.6917	95 100	
HUMANSDORP RD	00000012	00010	000	SMITH MARGARETHA ALEXANDRA	FARM AGRICULTURAL	FARM - HUMANSDORP RD (HUMANSDORP RD)	4.8680	321 000	
HUMANSDORP RD	00000012	00011	000	NATIONAL DEPT OF PUBLIC WORKS	STATE OWNED	FARM - HUMANSDORP RD (HUMANSDORP RD)	190.1501	583 000	
HUMANSDORP RD	00000012	00012	000	SMITH HENDRIK JOHANNES	FARM AGRICULTURAL	FARM - HUMANSDORP RD (HUMANSDORP RD)	144.3102	5 239 000	
HUMANSDORP RD	00000012	00013	000	NATIONAL DEPT OF PUBLIC WORKS	STATE OWNED	FARM - HUMANSDORP RD (HUMANSDORP RD)	70.0900	212 700	
HUMANSDORP RD	00000012	00014	000	STRESO PIETER ARNOLDUS	FARM AGRICULTURAL	FARM - HUMANSDORP RD (HUMANSDORP RD)	119.6746	5 811 000	
HUMANSDORP RD	00000012	00015	000	SMITH HENDRIK JOHANNES	FARM AGRICULTURAL	FARM - HUMANSDORP RD (HUMANSDORP RD)	26.1937	68 000	
HUMANSDORP RD	00000012	00016	000	VAN DER WATT PETRUS HENDRIK	FARM AGRICULTURAL	FARM - HUMANSDORP RD (HUMANSDORP RD)	71.9809	35 410	
HUMANSDORP RD	00000012	00017	000	VAN DER WATT PETRUS HENDRIK	FARM AGRICULTURAL	FARM - HUMANSDORP RD (HUMANSDORP RD)	0.9964	10 000	
HUMANSDORP RD	00000012	00018	000	NATIONAL DEPT OF PUBLIC WORKS	STATE OWNED	FARM - HUMANSDORP RD (HUMANSDORP RD)	18.8437	1 319 000	
HUMANSDORP RD	00000012	00019	000	SMITH HENDRIK JOHANNES	FARM AGRICULTURAL	FARM - HUMANSDORP RD (HUMANSDORP RD)	85.1529	1 265 000	
HUMANSDORP RD	00000012	00021	000	WILDERNESS FOUNDATION TRUST	FARM AGRICULTURAL	FARM - HUMANSDORP RD (HUMANSDORP RD)	35.9001	270 000	
HUMANSDORP RD	00000012	00022	000	SMITH HENDRIK JOHANNES	FARM AGRICULTURAL	FARM - HUMANSDORP RD (HUMANSDORP RD)	218.7025	221 000	
HUMANSDORP RD	00000012	00024	000	WILDERNESS FOUNDATION TRUST	FARM AGRICULTURAL	FARM - HUMANSDORP RD (HUMANSDORP RD)	21.4133	64 000	
HUMANSDORP RD	00000012	00025	000	NATIONAL DEPT OF PUBLIC WORKS	STATE OWNED	FARM - HUMANSDORP RD (HUMANSDORP RD)	10.2155	51 100	
HUMANSDORP RD	00000012	00026	000	NATIONAL DEPT OF PUBLIC WORKS	STATE OWNED	FARM - HUMANSDORP RD (HUMANSDORP RD)	21.8976	65 700	
HUMANSDORP RD	00000012	00027	000	STRESO PIETER ARNOLDUS	FARM AGRICULTURAL	FARM - HUMANSDORP RD (HUMANSDORP RD)	141.0638	367 000	
HUMANSDORP RD	00000012	00028	000	NATIONAL DEPT OF PUBLIC WORKS	STATE OWNED	FARM - HUMANSDORP RD (HUMANSDORP RD)	51.3950	180 000	
HUMANSDORP RD	00000012	00029	000	VAN DER WATT PETRUS HENDRIK	FARM AGRICULTURAL	FARM - HUMANSDORP RD (HUMANSDORP RD)	23.9839	62 000	
HUMANSDORP RD	00000012	00030	000	STRESO PIETER ARNOLDUS	FARM AGRICULTURAL	FARM - HUMANSDORP RD (HUMANSDORP RD)	21.8455	85 000	
HUMANSDORP RD	00000012	00036	000	SMITH MARGARETHA ALEXANDRA	FARM AGRICULTURAL	FARM - HUMANSDORP RD (HUMANSDORP RD)	166.3782	433 000	
HUMANSDORP RD	00000012	00037	000	NATIONAL DEPT OF PUBLIC WORKS	STATE OWNED	FARM - HUMANSDORP RD (HUMANSDORP RD)	169.8604	441 600	
HUMANSDORP RD	00000012	00039	000	STRESO PIETER ARNOLDUS	FARM AGRICULTURAL	FARM - HUMANSDORP RD (HUMANSDORP RD)	37.6420	100 000	
HUMANSDORP RD	00000012	00040	000	SMITH MARGARETHA ALEXANDRA	FARM AGRICULTURAL	FARM - HUMANSDORP RD (HUMANSDORP RD)	50.2440	4 669 000	
HUMANSDORP RD	00000012	00041	000	SMITH GERHARD FERREIRA	FARM AGRICULTURAL	FARM - HUMANSDORP RD (HUMANSDORP RD)	85.4454	1 009 000	
HUMANSDORP RD	00000012	00049	000	WILDERNESS FOUNDATION TRUST	FARM AGRICULTURAL	FARM - HUMANSDORP RD (HUMANSDORP RD)	90.0675	373 000	
HUMANSDORP RD	00000012	00050	000	NATIONAL DEPT OF PUBLIC WORKS	FARM AGRICULTURAL	FARM - HUMANSDORP RD (HUMANSDORP RD)	85.6600	1 157 000	
HUMANSDORP RD	00000012	00051	000	NATIONAL DEPT OF PUBLIC WORKS	STATE OWNED	FARM - HUMANSDORP RD (HUMANSDORP RD)	51.8803	155 600	
HUMANSDORP RD	00000012	00052	000	ARMMANSVRIEND BOERDERY CC	FARM AGRICULTURAL	FARM - HUMANSDORP RD (HUMANSDORP RD)	0.8328	412 900	
HUMANSDORP RD	00000012	00053	000	NATIONAL DEPT OF PUBLIC WORKS	STATE OWNED	FARM - HUMANSDORP RD (HUMANSDORP RD)	0.6267	3 100	
HUMANSDORP RD	00000012	00054	000	SMITH MARGARETHA ALEXANDRA	FARM AGRICULTURAL	FARM - HUMANSDORP RD (HUMANSDORP RD)	53.8793	162 000	

REGISTERED OR OTHER DESCRIPTION OF THE PROPERTY				FULL NAMES OF OWNER(S)	CATEGORY DETERMINED IN TERMS OF SECTION 8 OF THE ACT	PHYSICAL ADDRESS OF THE PROPERTY	EXTENT OF THE PROPERTY (HA)	MARKET VALUE OF THE PROPERTY	REMARKS
SUBURB	ERFNR	PORTION	UNIT						
HUMANSDORP RD	00000012	00056	000	VAN DER WATT PETRUS HENDRIK	FARM AGRICULTURAL	FARM - HUMANSDORP RD (HUMANSDORP RD)	133.7379	7 545 000	
HUMANSDORP RD	00000013	00000	000	NATIONAL DEPT OF PUBLIC WORKS	STATE OWNED	FARM - HUMANSDORP RD (HUMANSDORP RD)	58.0678	174 200	
HUMANSDORP RD	00000013	00002	000	NATIONAL DEPT OF PUBLIC WORKS	STATE OWNED	FARM - HUMANSDORP RD (HUMANSDORP RD)	479.1167	1 677 000	
HUMANSDORP RD	00000013	00005	000	NATIONAL DEPT OF PUBLIC WORKS	STATE OWNED	FARM - HUMANSDORP RD (HUMANSDORP RD)	5.0678	15 200	
HUMANSDORP RD	00000013	00006	000	NATIONAL DEPT OF PUBLIC WORKS	STATE OWNED	FARM - HUMANSDORP RD (HUMANSDORP RD)	7.1649	35 800	
HUMANSDORP RD	00000013	00007	000	NATIONAL DEPT OF PUBLIC WORKS	STATE OWNED	FARM - HUMANSDORP RD (HUMANSDORP RD)	64.5397	193 600	
HUMANSDORP RD	00000013	00011	000	NATIONAL DEPT OF PUBLIC WORKS	STATE OWNED	FARM - HUMANSDORP RD (HUMANSDORP RD)	358.7756	1 256 000	
HUMANSDORP RD	00000013	00012	000	NATIONAL DEPT OF PUBLIC WORKS	STATE OWNED	FARM - HUMANSDORP RD (HUMANSDORP RD)	4.7152	38 000	
HUMANSDORP RD	00000013	00013	000	NATIONAL DEPT OF PUBLIC WORKS	STATE OWNED	FARM - HUMANSDORP RD (HUMANSDORP RD)	8.5505	30 000	
HUMANSDORP RD	00000013	00014	000	NATIONAL DEPT OF PUBLIC WORKS	STATE OWNED	FARM - HUMANSDORP RD (HUMANSDORP RD)	5.2831	42 000	
HUMANSDORP RD	00000013	00015	000	NATIONAL DEPT OF PUBLIC WORKS	STATE OWNED	FARM - HUMANSDORP RD (HUMANSDORP RD)	9.5190	33 000	
HUMANSDORP RD	00000013	00016	000	NATIONAL DEPT OF PUBLIC WORKS	STATE OWNED	FARM - HUMANSDORP RD (HUMANSDORP RD)	6.2635	22 000	
HUMANSDORP RD	00000013	00017	000	NATIONAL DEPT OF PUBLIC WORKS	STATE OWNED	FARM - HUMANSDORP RD (HUMANSDORP RD)	14.9993	120 000	
HUMANSDORP RD	00000013	00018	000	NATIONAL DEPT OF PUBLIC WORKS	STATE OWNED	FARM - HUMANSDORP RD (HUMANSDORP RD)	5.3389	43 000	
HUMANSDORP RD	00000013	00019	000	NATIONAL DEPT OF PUBLIC WORKS	STATE OWNED	FARM - HUMANSDORP RD (HUMANSDORP RD)	31.0720	109 000	
HUMANSDORP RD	00000013	00020	000	NATIONAL DEPT OF PUBLIC WORKS	STATE OWNED	FARM - HUMANSDORP RD (HUMANSDORP RD)	0.8565	7 000	
HUMANSDORP RD	00000013	00025	000	NATIONAL DEPT OF PUBLIC WORKS	STATE OWNED	FARM - HUMANSDORP RD (HUMANSDORP RD)	5.6648	45 000	
HUMANSDORP RD	00000013	00026	000	NATIONAL DEPT OF PUBLIC WORKS	STATE OWNED	FARM - HUMANSDORP RD (HUMANSDORP RD)	116.7159	409 000	
HUMANSDORP RD	00000013	00027	000	NATIONAL DEPT OF PUBLIC WORKS	STATE OWNED	FARM - HUMANSDORP RD (HUMANSDORP RD)	3.7008	30 000	
HUMANSDORP RD	00000013	00028	000	NATIONAL DEPT OF PUBLIC WORKS	STATE OWNED	FARM - HUMANSDORP RD (HUMANSDORP RD)	4.2278	34 000	
HUMANSDORP RD	00000013	00029	000	NATIONAL DEPT OF PUBLIC WORKS	STATE OWNED	FARM - HUMANSDORP RD (HUMANSDORP RD)	4.4849	3 600	
HUMANSDORP RD	00000013	00030	000	NATIONAL DEPT OF PUBLIC WORKS	STATE OWNED	FARM - HUMANSDORP RD (HUMANSDORP RD)	1.6765	13 000	
HUMANSDORP RD	00000013	00031	000	NATIONAL DEPT OF PUBLIC WORKS	STATE OWNED	FARM - HUMANSDORP RD (HUMANSDORP RD)	1.6763	13 000	
HUMANSDORP RD	00000013	00032	000	NATIONAL DEPT OF PUBLIC WORKS	STATE OWNED	FARM - HUMANSDORP RD (HUMANSDORP RD)	1.6765	13 000	
HUMANSDORP RD	00000013	00033	000	NATIONAL DEPT OF PUBLIC WORKS	STATE OWNED	FARM - HUMANSDORP RD (HUMANSDORP RD)	6.1542	49 000	
HUMANSDORP RD	00000013	00034	000	NATIONAL DEPT OF PUBLIC WORKS	STATE OWNED	FARM - HUMANSDORP RD (HUMANSDORP RD)	2.2032	18 000	
HUMANSDORP RD	00000013	00035	000	NATIONAL DEPT OF PUBLIC WORKS	STATE OWNED	FARM - HUMANSDORP RD (HUMANSDORP RD)	2.5997	21 000	
HUMANSDORP RD	00000013	00036	000	NATIONAL DEPT OF PUBLIC WORKS	STATE OWNED	FARM - HUMANSDORP RD (HUMANSDORP RD)	3.0947	25 000	
HUMANSDORP RD	00000013	00037	000	NATIONAL DEPT OF PUBLIC WORKS	STATE OWNED	FARM - HUMANSDORP RD (HUMANSDORP RD)	1.7354	14 000	
HUMANSDORP RD	00000013	00038	000	NATIONAL DEPT OF PUBLIC WORKS	STATE OWNED	FARM - HUMANSDORP RD (HUMANSDORP RD)	3.8679	31 000	
HUMANSDORP RD	00000013	00039	000	NATIONAL DEPT OF PUBLIC WORKS	STATE OWNED	FARM - HUMANSDORP RD (HUMANSDORP RD)	3.9561	32 000	
HUMANSDORP RD	00000013	00040	000	NATIONAL DEPT OF PUBLIC WORKS	STATE OWNED	FARM - HUMANSDORP RD (HUMANSDORP RD)	4.6373	37 000	
HUMANSDORP RD	00000013	00041	000	NATIONAL DEPT OF PUBLIC WORKS	STATE OWNED	FARM - HUMANSDORP RD (HUMANSDORP RD)	36.9687	110 900	
HUMANSDORP RD	00000013	00042	000	NATIONAL DEPT OF PUBLIC WORKS	STATE OWNED	FARM - HUMANSDORP RD (HUMANSDORP RD)	16.9177	135 000	
HUMANSDORP RD	00000013	00043	000	NATIONAL DEPT OF PUBLIC WORKS	STATE OWNED	FARM - HUMANSDORP RD (HUMANSDORP RD)	0.7111	6 000	
HUMANSDORP RD	00000013	00044	000	NATIONAL DEPT OF PUBLIC WORKS	STATE OWNED	FARM - HUMANSDORP RD (HUMANSDORP RD)	0.8565	7 000	
HUMANSDORP RD	00000013	00045	000	NATIONAL DEPT OF PUBLIC WORKS	STATE OWNED	FARM - HUMANSDORP RD (HUMANSDORP RD)	0.5651	5 000	

REGISTERED OR OTHER DESCRIPTION OF THE PROPERTY				FULL NAMES OF OWNER(S)	CATEGORY DETERMINED IN TERMS OF SECTION 8 OF THE ACT	PHYSICAL ADDRESS OF THE PROPERTY	EXTENT OF THE PROPERTY (HA)	MARKET VALUE OF THE PROPERTY	REMARKS
SUBURB	ERFNR	PORTION	UNIT						
HUMANSDORP RD	00000013	00046	000	NATIONAL DEPT OF PUBLIC WORKS	STATE OWNED	FARM - HUMANSDORP RD (HUMANSDORP RD)	5.3626	43 000	
HUMANSDORP RD	00000013	00047	000	NATIONAL DEPT OF PUBLIC WORKS	STATE OWNED	FARM - HUMANSDORP RD (HUMANSDORP RD)	16.9177	135 000	
HUMANSDORP RD	00000013	00048	000	NATIONAL DEPT OF PUBLIC WORKS	STATE OWNED	FARM - HUMANSDORP RD (HUMANSDORP RD)	10.3648	83 000	
HUMANSDORP RD	00000013	00049	000	NATIONAL DEPT OF PUBLIC WORKS	STATE OWNED	FARM - HUMANSDORP RD (HUMANSDORP RD)	23.4778	188 000	
HUMANSDORP RD	00000013	00051	000	NATIONAL DEPT OF PUBLIC WORKS	STATE OWNED	FARM - HUMANSDORP RD (HUMANSDORP RD)	2.8075	23 000	
HUMANSDORP RD	00000013	00052	000	NATIONAL DEPT OF PUBLIC WORKS	STATE OWNED	FARM - HUMANSDORP RD (HUMANSDORP RD)	2.7070	22 000	
HUMANSDORP RD	00000013	00053	000	NATIONAL DEPT OF PUBLIC WORKS	STATE OWNED	FARM - HUMANSDORP RD (HUMANSDORP RD)	4.6863	38 000	
HUMANSDORP RD	00000013	00054	000	NATIONAL DEPT OF PUBLIC WORKS	STATE OWNED	FARM - HUMANSDORP RD (HUMANSDORP RD)	123.5646	989 000	
HUMANSDORP RD	00000013	00055	000	NATIONAL DEPT OF PUBLIC WORKS	STATE OWNED	FARM - HUMANSDORP RD (HUMANSDORP RD)	4.6656	37 000	
HUMANSDORP RD	00000013	00056	000	NATIONAL DEPT OF PUBLIC WORKS	STATE OWNED	FARM - HUMANSDORP RD (HUMANSDORP RD)	13.7319	110 000	
HUMANSDORP RD	00000013	00057	000	NATIONAL DEPT OF PUBLIC WORKS	STATE OWNED	FARM - HUMANSDORP RD (HUMANSDORP RD)	18.1974	146 000	
HUMANSDORP RD	00000013	00058	000	NATIONAL DEPT OF PUBLIC WORKS	STATE OWNED	FARM - HUMANSDORP RD (HUMANSDORP RD)	21.0191	168 000	
HUMANSDORP RD	00000013	00059	000	NATIONAL DEPT OF PUBLIC WORKS	STATE OWNED	FARM - HUMANSDORP RD (HUMANSDORP RD)	51.1930	410 000	
HUMANSDORP RD	00000013	00060	000	NATIONAL DEPT OF PUBLIC WORKS	STATE OWNED	FARM - HUMANSDORP RD (HUMANSDORP RD)	5.4977	44 000	
HUMANSDORP RD	00000013	00061	000	NATIONAL DEPT OF PUBLIC WORKS	STATE OWNED	FARM - HUMANSDORP RD (HUMANSDORP RD)	3.8320	36 000	
HUMANSDORP RD	00000013	00062	000	NATIONAL DEPT OF PUBLIC WORKS	STATE OWNED	FARM - HUMANSDORP RD (HUMANSDORP RD)	68.9054	551 000	
HUMANSDORP RD	00000014	00000	000	NATIONAL DEPT OF PUBLIC WORKS	STATE OWNED	FARM - HUMANSDORP RD (HUMANSDORP RD)	1,717,7748	4 466 000	
HUMANSDORP RD	00000016	00000	000	LUKAS VAN DER MERWE TRUST	FARM AGRICULTURAL	FARM - HUMANSDORP RD (HUMANSDORP RD)	639.5253	1 662 000	
HUMANSDORP RD	00000016	00001	000	NATIONAL DEPT OF PUBLIC WORKS	STATE OWNED	FARM - HUMANSDORP RD (HUMANSDORP RD)	639.8824	1 920 000	
HUMANSDORP RD	00000017	00000	000	WWF SUID AFRIKA	STATE OWNED	FARM - HUMANSDORP RD (HUMANSDORP RD)	404.9343	1 215 000	
HUMANSDORP RD	00000017	00001	000	LUKAS VAN DER MERWE TRUST	FARM AGRICULTURAL	FARM - HUMANSDORP RD (HUMANSDORP RD)	504.6104	1 312 000	
HUMANSDORP RD	00000017	00002	000	LUKAS VAN DER MERWE TRUST	FARM AGRICULTURAL	FARM - HUMANSDORP RD (HUMANSDORP RD)	57.5389	150 000	
HUMANSDORP RD	00000018	00000	000	PIETERSEN RETIEF	FARM AGRICULTURAL	FARM - HUMANSDORP RD (HUMANSDORP RD)	255.7033	665 000	
HUMANSDORP RD	00000018	00002	000	PIETERSEN RETIEF	FARM AGRICULTURAL	FARM - HUMANSDORP RD (HUMANSDORP RD)	43.9829	114 000	
HUMANSDORP RD	00000018	00003	000	AHMED EBRAHIM	FARM AGRICULTURAL	FARM - HUMANSDORP RD (HUMANSDORP RD)	121.8162	317 000	
HUMANSDORP RD	00000018	00004	000	AHMED EBRAHIM	FARM AGRICULTURAL	FARM - HUMANSDORP RD (HUMANSDORP RD)	213.2720	555 000	
HUMANSDORP RD	00000018	00005	000	AHMED EBRAHIM	FARM AGRICULTURAL	FARM - HUMANSDORP RD (HUMANSDORP RD)	247.5392	644 000	
HUMANSDORP RD	00000019	00000	000	RIDDLE & REID STUART JOHN	FARM AGRICULTURAL	FARM - HUMANSDORP RD (HUMANSDORP RD)	960.6674	2 402 000	
HUMANSDORP RD	00000019	00001	000	AHMED EBRAHIM	FARM AGRICULTURAL	FARM - HUMANSDORP RD (HUMANSDORP RD)	107.8774	281 000	
HUMANSDORP RD	00000019	00002	000	PIETERSEN RETIEF	FARM AGRICULTURAL	FARM - HUMANSDORP RD (HUMANSDORP RD)	93.7574	328 000	
HUMANSDORP RD	00000019	00003	000	LUKAS VAN DER MERWE TRUST	FARM AGRICULTURAL	FARM - HUMANSDORP RD (HUMANSDORP RD)	334.3347	869 000	
HUMANSDORP RD	00000019	00004	000	ESSER BARBARA ROSE	FARM AGRICULTURAL	FARM - HUMANSDORP RD (HUMANSDORP RD)	31.1272	109 000	
HUMANSDORP RD	00000019	00005	000	LUKAS VAN DER MERWE TRUST	FARM AGRICULTURAL	FARM - HUMANSDORP RD (HUMANSDORP RD)	991.4500	2 578 000	
HUMANSDORP RD	00000019	00006	000	LUKAS VAN DER MERWE TRUST	FARM AGRICULTURAL	FARM - HUMANSDORP RD (HUMANSDORP RD)	396.2411	1 030 000	
HUMANSDORP RD	00000020	00000	000	DAWS JOHANNA GEZINA	FARM AGRICULTURAL	FARM - HUMANSDORP RD (HUMANSDORP RD)	169.5814	441 000	
HUMANSDORP RD	00000020	00001	000	ENDULINI LANDGOED BESIGHEIDS TRUST	FARM AGRICULTURAL	FARM - HUMANSDORP RD (HUMANSDORP RD)	169.5787	441 000	
HUMANSDORP RD	00000020	00002	000	BOUWER EUDORA	FARM AGRICULTURAL	FARM - HUMANSDORP RD (HUMANSDORP RD)	27.3241	124 000	

REGISTERED OR OTHER DESCRIPTION OF THE PROPERTY				FULL NAMES OF OWNER(S)	CATEGORY DETERMINED IN TERMS OF SECTION 8 OF THE ACT	PHYSICAL ADDRESS OF THE PROPERTY	EXTENT OF THE PROPERTY (HA)	MARKET VALUE OF THE PROPERTY	REMARKS
SUBURB	ERFNR	PORTION	UNIT						
HUMANSDORP RD	00000021	00001	000	BOUWER EUDORA	FARM AGRICULTURAL	FARM - HUMANSDORP RD (HUMANSDORP RD)	142.2571	498 000	
HUMANSDORP RD	00000021	00002	000	JS MINNIE FAMILY TRUST	FARM AGRICULTURAL	FARM - HUMANSDORP RD (HUMANSDORP RD)	104.1114	364 000	
HUMANSDORP RD	00000021	00003	000	KOUGA MUNICIPALITY (HUMANSDORP RD)	MUN AGRI	FARM - HUMANSDORP RD (HUMANSDORP RD)	249.6427	749 000	
HUMANSDORP RD	00000021	00004	000	VERMAAK PERCIVAL ORSMOND HUGH	FARM AGRICULTURAL	FARM - HUMANSDORP RD (HUMANSDORP RD)	45.0799	162 000	
HUMANSDORP RD	00000021	00006	000	VERMAAK TRUST	FARM AGRICULTURAL	FARM - HUMANSDORP RD (HUMANSDORP RD)	142.2495	427 000	
HUMANSDORP RD	00000022	00000	000	ROODEGROND BOERDERY PTY LTD	FARM AGRICULTURAL	FARM - HUMANSDORP RD (HUMANSDORP RD)	214.2815	536 000	
HUMANSDORP RD	00000022	00001	000	SCHEEPERS MAY	FARM AGRICULTURAL	FARM - HUMANSDORP RD (HUMANSDORP RD)	769.3984	498 000	
HUMANSDORP RD	00000022	00002	000	SCHEEPERS HESTER LOUISE	FARM AGRICULTURAL	FARM - HUMANSDORP RD (HUMANSDORP RD)	576.7460	364 000	
HUMANSDORP RD	00000022	00003	000	ROODEGROND BOERDERY PTY LTD	FARM AGRICULTURAL	FARM - HUMANSDORP RD (HUMANSDORP RD)	192.2726	481 000	
HUMANSDORP RD	00000022	00004	000	ROODEGROND BOERDERY PTY LTD	FARM AGRICULTURAL	FARM - HUMANSDORP RD (HUMANSDORP RD)	558.8383	1 397 000	
HUMANSDORP RD	00000023	00000	000	OOSTHUIZEN GREWAR FERREIRA	FARM AGRICULTURAL	FARM - HUMANSDORP RD (HUMANSDORP RD)	436.3900	900 000	
HUMANSDORP RD	00000023	00003	000	KOELTEHOF EIENDOMS TRUST	FARM AGRICULTURAL	FARM - HUMANSDORP RD (HUMANSDORP RD)	516.7649	2 661 000	
HUMANSDORP RD	00000023	00004	000	KOK MARIUS GRAHAM	FARM AGRICULTURAL	FARM - HUMANSDORP RD (HUMANSDORP RD)	449.2142	1 123 000	
HUMANSDORP RD	00000024	00000	000	NATIONAL DEPT OF PUBLIC WORKS	STATE OWNED	FARM - HUMANSDORP RD (HUMANSDORP RD)	1,450,2743	3 771 000	
HUMANSDORP RD	00000025	00000	000	SONOP BOERDERY TRUST	FARM AGRICULTURAL	FARM - HUMANSDORP RD (HUMANSDORP RD)	59.9263	150 000	
HUMANSDORP RD	00000025	00001	000	FERREIRA THEODORUS DANIEL	FARM AGRICULTURAL	FARM - HUMANSDORP RD (HUMANSDORP RD)	262.9534	657 000	
HUMANSDORP RD	00000025	00002	000	FERREIRA THEODORUS DANIEL	FARM AGRICULTURAL	FARM - HUMANSDORP RD (HUMANSDORP RD)	124.2060	311 000	
HUMANSDORP RD	00000025	00003	000	FERREIRA THEODORUS DANIEL	FARM AGRICULTURAL	FARM - HUMANSDORP RD (HUMANSDORP RD)	248.3952	621 000	
HUMANSDORP RD	00000025	00004	000	FERREIRA THEODORUS DANIEL	FARM AGRICULTURAL	FARM - HUMANSDORP RD (HUMANSDORP RD)	63.8918	160 000	
HUMANSDORP RD	00000026	00000	000	NATIONAL DEPT OF PUBLIC WORKS	STATE OWNED	FARM - HUMANSDORP RD (HUMANSDORP RD)	321.9391	966 000	
HUMANSDORP RD	00000026	00001	000	FERREIRA SOLOMON PETRUS	FARM AGRICULTURAL	FARM - HUMANSDORP RD (HUMANSDORP RD)	79.4050	238 000	
HUMANSDORP RD	00000026	00002	000	SMITH MARGARETHA ALEXANDRA	FARM AGRICULTURAL	FARM - HUMANSDORP RD (HUMANSDORP RD)	158.9705	413 000	
HUMANSDORP RD	00000027	00000	000	SMITH MARGARETHA ALEXANDRA	FARM AGRICULTURAL	FARM - HUMANSDORP RD (HUMANSDORP RD)	65.9530	171 000	
HUMANSDORP RD	00000028	00000	000	NATIONAL DEPT OF PUBLIC WORKS	STATE OWNED	FARM - HUMANSDORP RD (HUMANSDORP RD)	67.6948	203 000	
HUMANSDORP RD	00000028	00002	000	NATIONAL DEPT OF PUBLIC WORKS	STATE OWNED	FARM - HUMANSDORP RD (HUMANSDORP RD)	39.3186	118 000	
HUMANSDORP RD	00000029	00000	000	NATIONAL DEPT OF PUBLIC WORKS	STATE OWNED	FARM - HUMANSDORP RD (HUMANSDORP RD)	167.8358	504 000	
HUMANSDORP RD	00000030	00000	000	NATIONAL DEPT OF PUBLIC WORKS	STATE OWNED	FARM - HUMANSDORP RD (HUMANSDORP RD)	94.5899	284 000	
HUMANSDORP RD	00000031	00000	000	FERREIRA SOLOMON PETRUS	FARM AGRICULTURAL	FARM - HUMANSDORP RD (HUMANSDORP RD)	526.0562	1 578 000	
HUMANSDORP RD	00000031	00001	000	SMITH MARGARETHA ALEXANDRA	FARM AGRICULTURAL	FARM - HUMANSDORP RD (HUMANSDORP RD)	71.3810	186 000	
HUMANSDORP RD	00000031	00002	000	SMITH MARGARETHA ALEXANDRA	FARM AGRICULTURAL	FARM - HUMANSDORP RD (HUMANSDORP RD)	387.6304	1 008 000	
HUMANSDORP RD	00000031	00003	000	SMITH MARGARETHA ALEXANDRA	FARM AGRICULTURAL	FARM - HUMANSDORP RD (HUMANSDORP RD)	114.2076	297 000	
HUMANSDORP RD	00000032	00000	000	NATIONAL DEPT OF PUBLIC WORKS	STATE OWNED	FARM - HUMANSDORP RD (HUMANSDORP RD)	327.1270	981 000	
HUMANSDORP RD	00000032	00001	000	WILDERNESS FOUNDATION TRUST	FARM AGRICULTURAL	FARM - HUMANSDORP RD (HUMANSDORP RD)	153.4548	399 000	
HUMANSDORP RD	00000032	00002	000	NATIONAL DEPT OF PUBLIC WORKS	STATE OWNED	FARM - HUMANSDORP RD (HUMANSDORP RD)	58.1413	174 000	
HUMANSDORP RD	00000032	00003	000	STRESO PIETER ARNOLDUS	FARM AGRICULTURAL	FARM - HUMANSDORP RD (HUMANSDORP RD)	240.0061	624 000	
HUMANSDORP RD	00000032	00004	000	NATIONAL DEPT OF PUBLIC WORKS	STATE OWNED	FARM - HUMANSDORP RD (HUMANSDORP RD)	127.5798	383 000	
HUMANSDORP RD	00000032	00005	000	NATIONAL DEPT OF PUBLIC WORKS	STATE OWNED	FARM - HUMANSDORP RD (HUMANSDORP RD)	126.2522	379 000	

REGISTERED OR OTHER DESCRIPTION OF THE PROPERTY				FULL NAMES OF OWNER(S)	CATEGORY DETERMINED IN TERMS OF SECTION 8 OF THE ACT	PHYSICAL ADDRESS OF THE PROPERTY	EXTENT OF THE PROPERTY (HA)	MARKET VALUE OF THE PROPERTY	REMARKS
SUBURB	ERFNR	PORTION	UNIT						
HUMANSDORP RD	00000032	00006	000	NATIONAL DEPT OF PUBLIC WORKS	STATE OWNED	FARM - HUMANSDORP RD (HUMANSDORP RD)	124.4157	324 000	
HUMANSDORP RD	00000032	00007	000	SMITH MARGARETHA ALEXANDRA	FARM AGRICULTURAL	FARM - HUMANSDORP RD (HUMANSDORP RD)	209.3119	544 000	
HUMANSDORP RD	00000032	00008	000	WILDERNESS FOUNDATION TRUST	FARM AGRICULTURAL	FARM - HUMANSDORP RD (HUMANSDORP RD)	65.4254	196 000	
HUMANSDORP RD	00000032	00009	000	NATIONAL DEPT OF PUBLIC WORKS	STATE OWNED	FARM - HUMANSDORP RD (HUMANSDORP RD)	9.8129	29 000	
HUMANSDORP RD	00000032	00010	000	NATIONAL DEPT OF PUBLIC WORKS	STATE OWNED	FARM - HUMANSDORP RD (HUMANSDORP RD)	29.5290	89 000	
HUMANSDORP RD	00000032	00011	000	NATIONAL DEPT OF PUBLIC WORKS	STATE OWNED	FARM - HUMANSDORP RD (HUMANSDORP RD)	48.2155	145 000	
HUMANSDORP RD	00000032	00012	000	NATIONAL DEPT OF PUBLIC WORKS	STATE OWNED	FARM - HUMANSDORP RD (HUMANSDORP RD)	52.0346	156 000	
HUMANSDORP RD	00000032	00013	000	NATIONAL DEPT OF PUBLIC WORKS	STATE OWNED	FARM - HUMANSDORP RD (HUMANSDORP RD)	101.4569	304 000	
HUMANSDORP RD	00000037	00000	000	NATIONAL DEPT OF PUBLIC WORKS	STATE OWNED	FARM - HUMANSDORP RD (HUMANSDORP RD)	1530.0915	3 978 000	
HUMANSDORP RD	00000038	00000	000	NATIONAL DEPT OF PUBLIC WORKS	STATE OWNED	FARM - HUMANSDORP RD (HUMANSDORP RD)	106.1547	319 000	
HUMANSDORP RD	00000039	00000	000	KOUGA POORT TRUST	FARM AGRICULTURAL	FARM - HUMANSDORP RD (HUMANSDORP RD)	21.7419	3 023 000	
HUMANSDORP RD	00000039	00001	000	KOUGA POORT TRUST	FARM AGRICULTURAL	FARM - HUMANSDORP RD (HUMANSDORP RD)	148.6903	7 346 000	
HUMANSDORP RD	00000039	00002	000	HANS MEYSKRAAL TRUST	FARM AGRICULTURAL	FARM - HUMANSDORP RD (HUMANSDORP RD)	100.2999	6 327 000	
HUMANSDORP RD	00000039	00003	000	HANS MEYSKRAAL TRUST	FARM AGRICULTURAL	FARM - HUMANSDORP RD (HUMANSDORP RD)	42.9008	1 160 000	
HUMANSDORP RD	00000039	00004	000	NATIONAL DEPT OF PUBLIC WORKS	STATE OWNED	FARM - HUMANSDORP RD (HUMANSDORP RD)	21.1875	170 000	
HUMANSDORP RD	00000039	00005	000	NATIONAL DEPT OF PUBLIC WORKS	STATE OWNED	FARM - HUMANSDORP RD (HUMANSDORP RD)	8.6444	69 000	
HUMANSDORP RD	00000040	00000	000	NATIONAL DEPT OF PUBLIC WORKS	STATE OWNED	FARM - HUMANSDORP RD (HUMANSDORP RD)	76.7560	1 995 700	
HUMANSDORP RD	00000040	00002	000	FERREIRA GERT RENIER	FARM AGRICULTURAL	FARM - HUMANSDORP RD (HUMANSDORP RD)	100.6525	252 000	
HUMANSDORP RD	00000040	00003	000	SONOP BOERDERY TRUST	FARM AGRICULTURAL	FARM - HUMANSDORP RD (HUMANSDORP RD)	171.3066	428 000	
HUMANSDORP RD	00000040	00004	000	COLLING JABEZ LOUIS	FARM AGRICULTURAL	FARM - HUMANSDORP RD (HUMANSDORP RD)	42.8668	1 567 000	
HUMANSDORP RD	00000040	00006	000	COLLING JABEZ LOUIS	FARM AGRICULTURAL	FARM - HUMANSDORP RD (HUMANSDORP RD)	40.4330	2 297 000	
HUMANSDORP RD	00000040	00007	000	SONOP BOERDERY TRUST	FARM AGRICULTURAL	FARM - HUMANSDORP RD (HUMANSDORP RD)	51.5547	129 000	
HUMANSDORP RD	00000040	00008	000	FERREIRA THEODORUS DANIEL	FARM AGRICULTURAL	FARM - HUMANSDORP RD (HUMANSDORP RD)	47.3817	119 000	
HUMANSDORP RD	00000040	00011	000	COLLING CHARLES EDWARD & AMELIA JEANETTA	FARM AGRICULTURAL	FARM - HUMANSDORP RD (HUMANSDORP RD)	29.4569	2 866 000	
HUMANSDORP RD	00000040	00013	000	COLLING CHARLES EDWARD	FARM AGRICULTURAL	FARM - HUMANSDORP RD (HUMANSDORP RD)	52.7107	1 275 000	
HUMANSDORP RD	00000040	00014	000	COLLING JABEZ LOUIS	FARM AGRICULTURAL	FARM - HUMANSDORP RD (HUMANSDORP RD)	6.0000	600 000	
HUMANSDORP RD	00000040	00017	000	HANS MEYSKRAAL TRUST	FARM AGRICULTURAL	FARM - HUMANSDORP RD (HUMANSDORP RD)	22.9950	1 203 000	
HUMANSDORP RD	00000040	00019	000	FERREIRA GERT RENIER	FARM AGRICULTURAL	FARM - HUMANSDORP RD (HUMANSDORP RD)	226.2993	1 970 000	
HUMANSDORP RD	00000040	00021	000	COLLING JABEZ LOUIS	FARM AGRICULTURAL	FARM - HUMANSDORP RD (HUMANSDORP RD)	27.4802	2 255 000	
HUMANSDORP RD	00000041	00000	000	MARAIS RIAAN FREDERICK	FARM AGRICULTURAL	FARM - HUMANSDORP RD (HUMANSDORP RD)	466.2667	1 166 000	
HUMANSDORP RD	00000041	00002	000	FERREIRA GERT RENIER	FARM AGRICULTURAL	FARM - HUMANSDORP RD (HUMANSDORP RD)	4.0004	646 000	
HUMANSDORP RD	00000041	00003	000	FERREIRA THEODORUS DANIEL	FARM AGRICULTURAL	FARM - HUMANSDORP RD (HUMANSDORP RD)	3.8302	6 000	
HUMANSDORP RD	00000041	00004	000	SONOP BOERDERY TRUST	FARM AGRICULTURAL	FARM - HUMANSDORP RD (HUMANSDORP RD)	2.8049	341 000	
HUMANSDORP RD	00000041	00007	000	FERREIRA THEODORUS DANIEL	FARM AGRICULTURAL	FARM - HUMANSDORP RD (HUMANSDORP RD)	7.2714	606 000	
HUMANSDORP RD	00000041	00008	000	FERREIRA THEODORUS DANIEL	FARM AGRICULTURAL	FARM - HUMANSDORP RD (HUMANSDORP RD)	2.4140	201 000	
HUMANSDORP RD	00000041	00009	000	EPPIE FERREIRA FAMILIETRUST	FARM AGRICULTURAL	FARM - HUMANSDORP RD (HUMANSDORP RD)	2.5596	122 000	
HUMANSDORP RD	00000041	00010	000	EPPIE FERREIRA FAMILIETRUST	FARM AGRICULTURAL	FARM - HUMANSDORP RD (HUMANSDORP RD)	1.5474	924 000	

REGISTERED OR OTHER DESCRIPTION OF THE PROPERTY				FULL NAMES OF OWNER(S)	CATEGORY DETERMINED IN TERMS OF SECTION 8 OF THE ACT	PHYSICAL ADDRESS OF THE PROPERTY	EXTENT OF THE PROPERTY (HA)	MARKET VALUE OF THE PROPERTY	REMARKS
SUBURB	ERFNR	PORTION	UNIT						
HUMANSDORP RD	00000041	00011	000	EPPIE FERREIRA FAMILIETRUST	FARM AGRICULTURAL	FARM - HUMANSDORP RD (HUMANSDORP RD)	1.1092	1 700	
HUMANSDORP RD	00000041	00012	000	POTGIETER THEUNIS HERMANUS	FARM AGRICULTURAL	FARM - HUMANSDORP RD (HUMANSDORP RD)	4.6959	344 000	
HUMANSDORP RD	00000041	00013	000	EPPIE FERREIRA FAMILIETRUST	FARM AGRICULTURAL	FARM - HUMANSDORP RD (HUMANSDORP RD)	94.2685	344 000	
HUMANSDORP RD	00000041	00014	000	POTGIETER THEUNIS HERMANUS	FARM AGRICULTURAL	FARM - HUMANSDORP RD (HUMANSDORP RD)	11.1891	1 213 000	
HUMANSDORP RD	00000041	00015	000	MARAIS RIAAN FREDERICK	FARM AGRICULTURAL	FARM - HUMANSDORP RD (HUMANSDORP RD)	160.4479	401 000	
HUMANSDORP RD	00000041	00016	000	POTGIETER THEUNIS HERMANUS	FARM AGRICULTURAL	FARM - HUMANSDORP RD (HUMANSDORP RD)	0.1941	33 000	
HUMANSDORP RD	00000041	00017	000	POTGIETER THEUNIS HERMANUS	FARM AGRICULTURAL	FARM - HUMANSDORP RD (HUMANSDORP RD)	1.0092	170 000	
HUMANSDORP RD	00000041	00018	000	FERREIRA THEODORUS DANIEL	FARM AGRICULTURAL	FARM - HUMANSDORP RD (HUMANSDORP RD)	1.6702	3 000	
HUMANSDORP RD	00000041	00019	000	FERREIRA THEODORUS DANIEL	FARM AGRICULTURAL	FARM - HUMANSDORP RD (HUMANSDORP RD)	1.7059	170 000	
HUMANSDORP RD	00000041	00021	000	POTGIETER THEUNIS HERMANUS	FARM AGRICULTURAL	FARM - HUMANSDORP RD (HUMANSDORP RD)	24.3997	2 255 000	
HUMANSDORP RD	00000041	00022	000	FERREIRA THEODORUS DANIEL	FARM AGRICULTURAL	FARM - HUMANSDORP RD (HUMANSDORP RD)	2.4140	60 000	
HUMANSDORP RD	00000041	00025	000	FERREIRA THEODORUS DANIEL	FARM AGRICULTURAL	FARM - HUMANSDORP RD (HUMANSDORP RD)	0.2741	27 000	
HUMANSDORP RD	00000041	00026	000	KOELTEHOF EIENDOMS TRUST	FARM AGRICULTURAL	FARM - HUMANSDORP RD (HUMANSDORP RD)	1.3741	53 000	
HUMANSDORP RD	00000041	00028	000	FERREIRA THEODORUS DANIEL	FARM AGRICULTURAL	FARM - HUMANSDORP RD (HUMANSDORP RD)	1.2796	100 000	
HUMANSDORP RD	00000041	00029	000	FERREIRA THEODORUS DANIEL	FARM AGRICULTURAL	FARM - HUMANSDORP RD (HUMANSDORP RD)	11.1556	666 000	
HUMANSDORP RD	00000041	00030	000	FERREIRA THEODORUS DANIEL	FARM AGRICULTURAL	FARM - HUMANSDORP RD (HUMANSDORP RD)	4.8079	955 000	
HUMANSDORP RD	00000041	00031	000	POTGIETER THEUNIS HERMANUS	FARM AGRICULTURAL	FARM - HUMANSDORP RD (HUMANSDORP RD)	112.8024	-	
HUMANSDORP RD	00000041	00033	000	FERREIRA GERT RENIER	FARM AGRICULTURAL	FARM - HUMANSDORP RD (HUMANSDORP RD)	190.1070	475 000	
HUMANSDORP RD	00000042	00001	000	SONOP BOERDERY TRUST	FARM AGRICULTURAL	FARM - HUMANSDORP RD (HUMANSDORP RD)	29.7888	202 000	
HUMANSDORP RD	00000042	00005	000	ETTIENNE DU PREEZ EIENDOMS TRUST	FARM AGRICULTURAL	FARM - HUMANSDORP RD (HUMANSDORP RD)	107.7988	7 190 000	
HUMANSDORP RD	00000042	00006	000	SONOP BOERDERY TRUST	FARM AGRICULTURAL	FARM - HUMANSDORP RD (HUMANSDORP RD)	3.6760	309 000	
HUMANSDORP RD	00000042	00009	000	FERREIRA THEODORUS POTGIETER	FARM AGRICULTURAL	FARM - HUMANSDORP RD (HUMANSDORP RD)	61.6050	6 592 000	
HUMANSDORP RD	00000042	00010	000	FERREIRA THEODORUS POTGIETER	FARM AGRICULTURAL	FARM - HUMANSDORP RD (HUMANSDORP RD)	12.9462	1 627 000	
HUMANSDORP RD	00000042	00012	000	FERREIRA THEODORUS DANIEL	FARM AGRICULTURAL	FARM - HUMANSDORP RD (HUMANSDORP RD)	14.0680	1 506 000	
HUMANSDORP RD	00000042	00013	000	MARAIS RIAAN FREDERICK	FARM AGRICULTURAL	FARM - HUMANSDORP RD (HUMANSDORP RD)	38.9089	4 476 000	
HUMANSDORP RD	00000042	00014	000	FERREIRA GERT RENIER	FARM AGRICULTURAL	FARM - HUMANSDORP RD (HUMANSDORP RD)	12.7851	1 839 000	
HUMANSDORP RD	00000042	00017	000	FERREIRA THEODORUS POTGIETER	FARM AGRICULTURAL	FARM - HUMANSDORP RD (HUMANSDORP RD)	17.1629	26 000	
HUMANSDORP RD	00000042	00021	000	SONOP BOERDERY TRUST	FARM AGRICULTURAL	FARM - HUMANSDORP RD (HUMANSDORP RD)	33.0942	3 788 000	
HUMANSDORP RD	00000043	00000	000	FERREIRA THEODORUS DANIEL	FARM AGRICULTURAL	FARM - HUMANSDORP RD (HUMANSDORP RD)	173.7128	2 525 000	
HUMANSDORP RD	00000043	00001	000	FERREIRA THEODORUS DANIEL	FARM AGRICULTURAL	FARM - HUMANSDORP RD (HUMANSDORP RD)	200.9601	523 000	
HUMANSDORP RD	00000043	00002	000	FERREIRA THEODORUS POTGIETER	FARM AGRICULTURAL	FARM - HUMANSDORP RD (HUMANSDORP RD)	8.4893	982 000	
HUMANSDORP RD	00000043	00003	000	FERREIRA THEODORUS POTGIETER	FARM AGRICULTURAL	FARM - HUMANSDORP RD (HUMANSDORP RD)	80.0085	210 000	
HUMANSDORP RD	00000043	00004	000	FERREIRA THEODORUS POTGIETER	FARM AGRICULTURAL	FARM - HUMANSDORP RD (HUMANSDORP RD)	80.4843	209 000	
HUMANSDORP RD	00000044	00001	000	FERREIRA THEODORUS DANIEL	FARM AGRICULTURAL	FARM - HUMANSDORP RD (HUMANSDORP RD)	9.6731	710 000	
HUMANSDORP RD	00000044	00004	000	FERREIRA THEODORUS DANIEL	FARM AGRICULTURAL	FARM - HUMANSDORP RD (HUMANSDORP RD)	1.3462	176 000	
HUMANSDORP RD	00000044	00006	000	FERREIRA THEODORUS POTGIETER	FARM AGRICULTURAL	FARM - HUMANSDORP RD (HUMANSDORP RD)	132.3307	344 000	
HUMANSDORP RD	00000044	00007	000	FERREIRA THEODORUS DANIEL	FARM AGRICULTURAL	FARM - HUMANSDORP RD (HUMANSDORP RD)	44.1113	110 000	

REGISTERED OR OTHER DESCRIPTION OF THE PROPERTY				FULL NAMES OF OWNER(S)	CATEGORY DETERMINED IN TERMS OF SECTION 8 OF THE ACT	PHYSICAL ADDRESS OF THE PROPERTY	EXTENT OF THE PROPERTY (HA)	MARKET VALUE OF THE PROPERTY	REMARKS
SUBURB	ERFNR	PORTION	UNIT						
HUMANSDORP RD	00000044	00008	000	FERREIRA THEODORUS DANIEL	FARM AGRICULTURAL	FARM - HUMANSDORP RD (HUMANSDORP RD)	44.1113	106 000	
HUMANSDORP RD	00000044	00009	000	FERREIRA THEODORUS DANIEL	FARM AGRICULTURAL	FARM - HUMANSDORP RD (HUMANSDORP RD)	1.2619	13 000	
HUMANSDORP RD	00000044	00010	000	FERREIRA THEODORUS DANIEL	FARM AGRICULTURAL	FARM - HUMANSDORP RD (HUMANSDORP RD)	5.6717	9 000	
HUMANSDORP RD	00000045	00000	000	SNETLER HERBERT LYNN	FARM AGRICULTURAL	FARM - HUMANSDORP RD (HUMANSDORP RD)	12.7052	64 000	
HUMANSDORP RD	00000046	00000	000	FERREIRA THEODORUS DANIEL	FARM AGRICULTURAL	FARM - HUMANSDORP RD (HUMANSDORP RD)	12.3554	1 367 000	
HUMANSDORP RD	00000046	00001	000	FERREIRA THEODORUS DANIEL	FARM AGRICULTURAL	FARM - HUMANSDORP RD (HUMANSDORP RD)	3.5717	406 000	
HUMANSDORP RD	00000047	00000	000	FERREIRA THEODORUS DANIEL	FARM AGRICULTURAL	FARM - HUMANSDORP RD (HUMANSDORP RD)	7.8030	12 000	
HUMANSDORP RD	00000048	00003	000	SCHEEPERS HESTER LOUISE	FARM AGRICULTURAL	FARM - HUMANSDORP RD (HUMANSDORP RD)	2.4286	3 600	
HUMANSDORP RD	00000048	00006	000	RAUTENBACH	FARM AGRICULTURAL	FARM - HUMANSDORP RD (HUMANSDORP RD)	69.6506	2 828 100	
HUMANSDORP RD	00000048	00008	000	COLESKY MARTHINUS WESSEL	FARM AGRICULTURAL	FARM - HUMANSDORP RD (HUMANSDORP RD)	29.0125	3 823 000	
HUMANSDORP RD	00000048	00009	000	KOK MARIUS GRAHAM	FARM AGRICULTURAL	FARM - HUMANSDORP RD (HUMANSDORP RD)	10.5448	1 274 000	
HUMANSDORP RD	00000049	00000	000	DAWS JOHANNA GEZINA	FARM AGRICULTURAL	FARM - HUMANSDORP RD (HUMANSDORP RD)	2.0075	33 600	
HUMANSDORP RD	00000049	00002	000	DAWS JOHANNA GEZINA	FARM AGRICULTURAL	FARM - HUMANSDORP RD (HUMANSDORP RD)	7.7103	12 000	
HUMANSDORP RD	00000049	00003	000	MULLER DEMPERS MOOLMAN	FARM AGRICULTURAL	FARM - HUMANSDORP RD (HUMANSDORP RD)	1.1979	1 800	
HUMANSDORP RD	00000049	00006	000	MULLER DEMPERS MOOLMAN	FARM AGRICULTURAL	FARM - HUMANSDORP RD (HUMANSDORP RD)	21.2763	726 000	
HUMANSDORP RD	00000049	00007	000	MIMOSA FRUIT PROP PTY LTD	FARM AGRICULTURAL	FARM - HUMANSDORP RD (HUMANSDORP RD)	22.8877	445 000	
HUMANSDORP RD	00000049	00009	000	TEDDY FERREIRA FAMILIE TRUST	FARM AGRICULTURAL	FARM - HUMANSDORP RD (HUMANSDORP RD)	7.9374	46 000	
HUMANSDORP RD	00000049	00010	000	VAN NIEKERK COLIN LAMONT	FARM AGRICULTURAL	FARM - HUMANSDORP RD (HUMANSDORP RD)	21.4419	2 676 000	
HUMANSDORP RD	00000049	00011	000	LAMONT PIETER	FARM AGRICULTURAL	FARM - HUMANSDORP RD (HUMANSDORP RD)	38.0728	1 878 000	
HUMANSDORP RD	00000049	00012	000	WOLPOWITZ SAMUEL	FARM AGRICULTURAL	FARM - HUMANSDORP RD (HUMANSDORP RD)	6.9201	405 000	
HUMANSDORP RD	00000049	00013	000	WOLPOWITZ SAMUEL	FARM AGRICULTURAL	FARM - HUMANSDORP RD (HUMANSDORP RD)	10.6635	202 000	
HUMANSDORP RD	00000049	00017	000	ROODEGROND BOERDERY PTY LTD	FARM AGRICULTURAL	FARM - HUMANSDORP RD (HUMANSDORP RD)	1.2465	212 000	
HUMANSDORP RD	00000049	00018	000	ROODEGROND BOERDERY PTY LTD	FARM AGRICULTURAL	FARM - HUMANSDORP RD (HUMANSDORP RD)	40.8605	7 328 000	
HUMANSDORP RD	00000049	00019	000	THEO VAN JAARVELD FAMILIETRUST	FARM AGRICULTURAL	FARM - HUMANSDORP RD (HUMANSDORP RD)	77.2239	4 635 000	
HUMANSDORP RD	00000049	00020	000	MELVILLE	FARM AGRICULTURAL	FARM - HUMANSDORP RD (HUMANSDORP RD)	2.8751	476 000	
HUMANSDORP RD	00000049	00022	000	MULLER DEMPERS MOOLMAN	FARM AGRICULTURAL	FARM - HUMANSDORP RD (HUMANSDORP RD)	27.1062	1 626 000	
HUMANSDORP RD	00000049	00027	000	SCHEEPERS HESTER LOUISE	FARM AGRICULTURAL	FARM - HUMANSDORP RD (HUMANSDORP RD)	14.8950	1 134 000	
HUMANSDORP RD	00000049	00030	000	DU PREEZ PHILIP CHRISTOPHER	FARM AGRICULTURAL	FARM - HUMANSDORP RD (HUMANSDORP RD)	4.3798	6 600	
HUMANSDORP RD	00000049	00032	000	MIMOSA FRUIT PROP PTY LTD	FARM AGRICULTURAL	FARM - HUMANSDORP RD (HUMANSDORP RD)	26.9818	2 922 000	
HUMANSDORP RD	00000049	00034	000	FERREIRA IGNATIUS MICHAEL	FARM AGRICULTURAL	FARM - HUMANSDORP RD (HUMANSDORP RD)	22.9408	2 016 000	
HUMANSDORP RD	00000049	00035	000	NATIONAL GOVERNMENT OF THE RSA	STATE OWNED	FARM - HUMANSDORP RD (HUMANSDORP RD)	12.9980	1 670 000	
HUMANSDORP RD	00000049	00036	000	KOELTEHOF EIENDOMS TRUST	FARM AGRICULTURAL	FARM - HUMANSDORP RD (HUMANSDORP RD)	12.2424	1 694 000	
HUMANSDORP RD	00000049	00037	000	FERREIRA IGNATIUS MICHAEL	FARM AGRICULTURAL	FARM - HUMANSDORP RD (HUMANSDORP RD)	13.4770	2 880 000	
HUMANSDORP RD	00000049	00038	000	PIETER VAN AARDE FERREIRA FAMILIETRUST	FARM AGRICULTURAL	FARM - HUMANSDORP RD (HUMANSDORP RD)	19.8431	2 964 000	
HUMANSDORP RD	00000049	00039	000	ROODEGROND BOERDERY PTY LTD	FARM AGRICULTURAL	FARM - HUMANSDORP RD (HUMANSDORP RD)	4.5492	51 000	
HUMANSDORP RD	00000049	00040	000	NIEL MELVILLE FAMILIE TRUST	FARM AGRICULTURAL	FARM - HUMANSDORP RD (HUMANSDORP RD)	26.2927	3 256 000	
HUMANSDORP RD	00000049	00041	000	NATIONAL GOVERNMENT OF THE RSA	STATE OWNED	FARM - HUMANSDORP RD (HUMANSDORP RD)	7.4210	700 000	

REGISTERED OR OTHER DESCRIPTION OF THE PROPERTY				FULL NAMES OF OWNER(S)	CATEGORY DETERMINED IN TERMS OF SECTION 8 OF THE ACT	PHYSICAL ADDRESS OF THE PROPERTY	EXTENT OF THE PROPERTY (HA)	MARKET VALUE OF THE PROPERTY	REMARKS
SUBURB	ERFNR	PORTION	UNIT						
HUMANSDORP RD	00000049	00042	000	RAUTENBACH ERIC	FARM AGRICULTURAL	FARM - HUMANSDORP RD (HUMANSDORP RD)	6.1087	740 000	
HUMANSDORP RD	00000049	00043	000	NATIONAL GOVERNMENT OF RSA	STATE OWNED	FARM - HUMANSDORP RD (HUMANSDORP RD)	7.2477	740 000	
HUMANSDORP RD	00000049	00044	000	RAUTENBACH ERIC	FARM AGRICULTURAL	FARM - HUMANSDORP RD (HUMANSDORP RD)	4.1953	596 000	
HUMANSDORP RD	00000049	00045	000	NIEL MELVILLE FAMILIE TRUST	FARM AGRICULTURAL	FARM - HUMANSDORP RD (HUMANSDORP RD)	6.7109	670 000	
HUMANSDORP RD	00000049	00046	000	NIEL MELVILLE FAMILIE TRUST	FARM AGRICULTURAL	FARM - HUMANSDORP RD (HUMANSDORP RD)	9.1592	928 000	
HUMANSDORP RD	00000049	00047	000	FERREIRA IGNATIUS MICHAEL	FARM AGRICULTURAL	FARM - HUMANSDORP RD (HUMANSDORP RD)	2.6110	425 000	
HUMANSDORP RD	00000049	00048	000	MULLER CORNELIA ALETTA	FARM AGRICULTURAL	FARM - HUMANSDORP RD (HUMANSDORP RD)	10.2670	922 000	
HUMANSDORP RD	00000049	00049	000	RAUTENBACH ERIC	FARM AGRICULTURAL	FARM - HUMANSDORP RD (HUMANSDORP RD)	8.5197	1 419 000	
HUMANSDORP RD	00000049	00050	000	PIETER VAN AARDE FERREIRA FAMILIETRUST	FARM AGRICULTURAL	FARM - HUMANSDORP RD (HUMANSDORP RD)	6.2603	987 000	
HUMANSDORP RD	00000049	00051	000	NIEL MELVILLE FAMILIE TRUST	FARM AGRICULTURAL	FARM - HUMANSDORP RD (HUMANSDORP RD)	6.8524	680 000	
HUMANSDORP RD	00000049	00052	000	STEPHAN SCHEEPERS FAMILIE TRUST	FARM AGRICULTURAL	FARM - HUMANSDORP RD (HUMANSDORP RD)	15.3205	1 682 000	
HUMANSDORP RD	00000049	00053	000	NATIONAL DEPT OF PUBLIC WORKS	STATE OWNED	FARM - HUMANSDORP RD (HUMANSDORP RD)	5.1220	500 000	
HUMANSDORP RD	00000049	00054	000	RAUTENBACH ERIC	FARM AGRICULTURAL	FARM - HUMANSDORP RD (HUMANSDORP RD)	3.6834	483 000	
HUMANSDORP RD	00000049	00055	000	MARIRI TRADING 192 CC	FARM AGRICULTURAL	FARM - HUMANSDORP RD (HUMANSDORP RD)	17.2348	2 031 000	
HUMANSDORP RD	00000049	00056	000	RAUTENBACH ERIC	FARM AGRICULTURAL	FARM - HUMANSDORP RD (HUMANSDORP RD)	1.7131	291 000	
HUMANSDORP RD	00000049	00057	000	NATIONAL GOVERNMENT OF THE RSA	STATE OWNED	FARM - HUMANSDORP RD (HUMANSDORP RD)	5.2663	514 000	
HUMANSDORP RD	00000049	00058	000	M J KITSHOFF EIENDOMS TRUST	FARM AGRICULTURAL	FARM - HUMANSDORP RD (HUMANSDORP RD)	3.4261	754 000	
HUMANSDORP RD	00000049	00059	000	MULLER DEMPERS MOOLMAN	FARM AGRICULTURAL	FARM - HUMANSDORP RD (HUMANSDORP RD)	10.5895	1 481 000	
HUMANSDORP RD	00000049	00060	000	NEL MICHIEL JACOBUS	FARM AGRICULTURAL	FARM - HUMANSDORP RD (HUMANSDORP RD)	1.4560	323 000	
HUMANSDORP RD	00000049	00061	000	NIEL MELVILLE FAMILIE TRUST	FARM AGRICULTURAL	FARM - HUMANSDORP RD (HUMANSDORP RD)	5.1392	587 000	
HUMANSDORP RD	00000049	00062	000	ENDULINI LANDGOED BESIGHEIDS TRUST	FARM AGRICULTURAL	FARM - HUMANSDORP RD (HUMANSDORP RD)	8.5653	1 600 000	
HUMANSDORP RD	00000049	00063	000	ENDULINI LANDGOED BESIGHEIDS TRUST	FARM AGRICULTURAL	FARM - HUMANSDORP RD (HUMANSDORP RD)	31.4950	3 682 000	
HUMANSDORP RD	00000049	00065	000	NED GER KERK-GAMTOOSVALLEI	P.B.O.	FARM - HUMANSDORP RD (HUMANSDORP RD)	0.8566	749 000	
HUMANSDORP RD	00000049	00067	000	KOK HESTER MARIA	FARM AGRICULTURAL	FARM - HUMANSDORP RD (HUMANSDORP RD)	10.2584	1 532 000	
HUMANSDORP RD	00000049	00068	000	KOK HESTER MARIA	FARM AGRICULTURAL	FARM - HUMANSDORP RD (HUMANSDORP RD)	3.0021	510 000	
HUMANSDORP RD	00000049	00072	000	ROODEWAAL FAMILIE TRUST	FARM AGRICULTURAL	FARM - HUMANSDORP RD (HUMANSDORP RD)	15.5418	1 413 000	
HUMANSDORP RD	00000049	00076	000	VERWEY LOUISA MARIA	FARM AGRICULTURAL	FARM - HUMANSDORP RD (HUMANSDORP RD)	8.5629	755 000	
HUMANSDORP RD	00000049	00077	000	NICOLAAS MARTHINUS FERREIRA TRUST	FARM AGRICULTURAL	FARM - HUMANSDORP RD (HUMANSDORP RD)	0.8566	317 000	
HUMANSDORP RD	00000049	00078	000	RAUTENBACH ERIC	FARM AGRICULTURAL	FARM - HUMANSDORP RD (HUMANSDORP RD)	0.8566	116 000	
HUMANSDORP RD	00000049	00079	000	NATIONAL GOVERNMENT OF THE RSA	STATE OWNED	FARM - HUMANSDORP RD (HUMANSDORP RD)	7.6650	622 000	
HUMANSDORP RD	00000049	00080	000	OOSTHUIZEN GREWAR FERREIRA	FARM AGRICULTURAL	FARM - HUMANSDORP RD (HUMANSDORP RD)	5.2172	1 340 000	
HUMANSDORP RD	00000049	00081	000	NED GER KERK-GAMTOOSVALLEI	FARM AGRICULTURAL	FARM - HUMANSDORP RD (HUMANSDORP RD)	1.3496	1 302 000	
HUMANSDORP RD	00000049	00083	000	MARIRI TRADING 192 CC	FARM AGRICULTURAL	FARM - HUMANSDORP RD (HUMANSDORP RD)	0.8565	102 000	
HUMANSDORP RD	00000049	00085	000	SCHEEPERS HESTER LOUISE	FARM AGRICULTURAL	FARM - HUMANSDORP RD (HUMANSDORP RD)	5.0621	500 000	
HUMANSDORP RD	00000049	00086	000	ROODEGROND BOERDERY PTY LTD	FARM AGRICULTURAL	FARM - HUMANSDORP RD (HUMANSDORP RD)	5.7819	935 000	
HUMANSDORP RD	00000049	00087	000	NIEL MELVILLE FAMILIE TRUST	FARM AGRICULTURAL	FARM - HUMANSDORP RD (HUMANSDORP RD)	3.5235	350 000	
HUMANSDORP RD	00000049	00088	000	MARIRI TRADING 192 CC	FARM AGRICULTURAL	FARM - HUMANSDORP RD (HUMANSDORP RD)	12.9957	2 040 000	

REGISTERED OR OTHER DESCRIPTION OF THE PROPERTY				FULL NAMES OF OWNER(S)	CATEGORY DETERMINED IN TERMS OF SECTION 8 OF THE ACT	PHYSICAL ADDRESS OF THE PROPERTY	EXTENT OF THE PROPERTY (HA)	MARKET VALUE OF THE PROPERTY	REMARKS
SUBURB	ERFNR	PORTION	UNIT						
HUMANSDORP RD	00000049	00089	000	SCHEEPERS HESTER LOUISE	FARM AGRICULTURAL	FARM - HUMANSDORP RD (HUMANSDORP RD)	8.8480	766 000	
HUMANSDORP RD	00000049	00090	000	MULLER DEMPERS MOOLMAN	FARM AGRICULTURAL	FARM - HUMANSDORP RD (HUMANSDORP RD)	2.1813	160 000	
HUMANSDORP RD	00000049	00091	000	KOELTEHOF EIENDOMS TRUST	FARM AGRICULTURAL	FARM - HUMANSDORP RD (HUMANSDORP RD)	2.7181	300 000	
HUMANSDORP RD	00000049	00092	000	SCHEEPERS STEPHANUS VERMAAK	FARM AGRICULTURAL	FARM - HUMANSDORP RD (HUMANSDORP RD)	7.9386	170 000	
HUMANSDORP RD	00000049	00093	000	NED GER KERK-GAMTOOSVALLEI	FARM AGRICULTURAL	FARM - HUMANSDORP RD (HUMANSDORP RD)	1.7131	907 000	
HUMANSDORP RD	00000049	00099	000	KOELTEHOF EIENDOMS TRUST	FARM AGRICULTURAL	FARM - HUMANSDORP RD (HUMANSDORP RD)	16.5767	1 417 000	
HUMANSDORP RD	00000049	00121	000	TEDDY FERREIRA FAMILIE TRUST	FARM AGRICULTURAL	FARM - HUMANSDORP RD (HUMANSDORP RD)	20.7242	1 706 000	
HUMANSDORP RD	00000049	00122	000	M.G.M. TRUST	FARM AGRICULTURAL	FARM - HUMANSDORP RD (HUMANSDORP RD)	16.8344	1 508 000	
HUMANSDORP RD	00000049	00123	000	DAWS JOHANNA GEZINA	FARM AGRICULTURAL	FARM - HUMANSDORP RD (HUMANSDORP RD)	8.1421	349 000	
HUMANSDORP RD	00000049	00124	000	DAWS JOHANNA GEZINA	FARM AGRICULTURAL	FARM - HUMANSDORP RD (HUMANSDORP RD)	13.0554	1 461 000	
HUMANSDORP RD	00000049	00125	000	DAWS JOHANNA GEZINA	FARM AGRICULTURAL	FARM - HUMANSDORP RD (HUMANSDORP RD)	53.6104	4 569 000	
HUMANSDORP RD	00000049	00126	000	QUACHA PTY LTD	FARM AGRICULTURAL	FARM - HUMANSDORP RD (HUMANSDORP RD)	51.5228	5 709 000	
HUMANSDORP RD	00000049	00129	000	M.G.M. TRUST	FARM AGRICULTURAL	FARM - HUMANSDORP RD (HUMANSDORP RD)	5.8500	458 000	
HUMANSDORP RD	00000049	00132	000	SCHEEPERS HESTER LOUISE	FARM AGRICULTURAL	FARM - HUMANSDORP RD (HUMANSDORP RD)	3.8396	360 000	
HUMANSDORP RD	00000049	00133	000	KOELTEHOF EIENDOMS TRUST	FARM AGRICULTURAL	FARM - HUMANSDORP RD (HUMANSDORP RD)	3.4342	1 059 000	
HUMANSDORP RD	00000049	00134	000	SCHEEPERS HESTER LOUISE	FARM AGRICULTURAL	FARM - HUMANSDORP RD (HUMANSDORP RD)	3.7398	595 000	
HUMANSDORP RD	00000049	00135	000	MULLER CORNELIA ALETTA	FARM AGRICULTURAL	FARM - HUMANSDORP RD (HUMANSDORP RD)	0.0003	1 362 000	
HUMANSDORP RD	00000049	00136	000	THEO VAN JAARVELD FAMILIETRUST	FARM AGRICULTURAL	FARM - HUMANSDORP RD (HUMANSDORP RD)	8.9877	8 122 000	
HUMANSDORP RD	00000049	00137	000	GALACTIC DEALS 138 PTY LTD	FARM AGRICULTURAL	FARM - HUMANSDORP RD (HUMANSDORP RD)	14.0203	8 122 000	
HUMANSDORP RD	00000049	00138	000	RAUTENBACH ERIC	FARM AGRICULTURAL	FARM - HUMANSDORP RD (HUMANSDORP RD)	5.1585	850 000	
HUMANSDORP RD	00000049	00139	000	ROODEWAAL FAMILIE TRUST	FARM AGRICULTURAL	FARM - HUMANSDORP RD (HUMANSDORP RD)	2.9690	409 000	
HUMANSDORP RD	00000049	00140	000	KOELTEHOF EIENDOMS TRUST	FARM AGRICULTURAL	FARM - HUMANSDORP RD (HUMANSDORP RD)	23.9412	2 722 000	
HUMANSDORP RD	00000049	00141	000	SCHEEPERS HESTER LOUISE	FARM AGRICULTURAL	FARM - HUMANSDORP RD (HUMANSDORP RD)	3.5364	348 000	
HUMANSDORP RD	00000049	00142	000	NIEL MELVILLE FAMILIE TRUST	FARM AGRICULTURAL	FARM - HUMANSDORP RD (HUMANSDORP RD)	3.5233	473 000	
HUMANSDORP RD	00000049	00143	000	MARIRI TRADING 192 CC	FARM AGRICULTURAL	FARM - HUMANSDORP RD (HUMANSDORP RD)	4.2836	680 000	
HUMANSDORP RD	00000049	00144	000	MARIRI TRADING 192 CC	FARM AGRICULTURAL	FARM - HUMANSDORP RD (HUMANSDORP RD)	1.7133	171 000	
HUMANSDORP RD	00000049	00145	000	MULLER DEMPERS MOOLMAN	FARM AGRICULTURAL	FARM - HUMANSDORP RD (HUMANSDORP RD)	4.5757	955 000	
HUMANSDORP RD	00000049	00146	000	MARIRI TRADING 192 CC	FARM AGRICULTURAL	FARM - HUMANSDORP RD (HUMANSDORP RD)	4.5752	570 000	
HUMANSDORP RD	00000049	00147	000	MARIRI TRADING 192 CC	FARM AGRICULTURAL	FARM - HUMANSDORP RD (HUMANSDORP RD)	4.7165	654 000	
HUMANSDORP RD	00000049	00148	000	MULLER DEMPERS MOOLMAN	FARM AGRICULTURAL	FARM - HUMANSDORP RD (HUMANSDORP RD)	6.4229	1 209 000	
HUMANSDORP RD	00000049	00149	000	VLOK	FARM AGRICULTURAL	FARM - HUMANSDORP RD (HUMANSDORP RD)	1.3483	228 100	
HUMANSDORP RD	00000049	00151	000	MULLER DEMPERS MOOLMAN	FARM AGRICULTURAL	FARM - HUMANSDORP RD (HUMANSDORP RD)	3.2259	349 000	
HUMANSDORP RD	00000049	00152	000	MULLER DEMPERS MOOLMAN	FARM AGRICULTURAL	FARM - HUMANSDORP RD (HUMANSDORP RD)	2.3900	252 000	
HUMANSDORP RD	00000049	00155	000	MULLER DEMPERS MOOLMAN	FARM AGRICULTURAL	FARM - HUMANSDORP RD (HUMANSDORP RD)	2.2778	351 000	
HUMANSDORP RD	00000049	00156	000	MULLER DEMPERS MOOLMAN	FARM AGRICULTURAL	FARM - HUMANSDORP RD (HUMANSDORP RD)	10.6054	1 765 000	
HUMANSDORP RD	00000049	00157	000	PITSILADI INVESTMENTS PTY LTD	FARM AGRICULTURAL	FARM - HUMANSDORP RD (HUMANSDORP RD)	41.0684	3 706 000	
HUMANSDORP RD	00000049	00158	000	PITSILADI INVESTMENTS PTY LTD	FARM AGRICULTURAL	FARM - HUMANSDORP RD (HUMANSDORP RD)	74.0920	9 528 300	

REGISTERED OR OTHER DESCRIPTION OF THE PROPERTY				FULL NAMES OF OWNER(S)	CATEGORY DETERMINED IN TERMS OF SECTION 8 OF THE ACT	PHYSICAL ADDRESS OF THE PROPERTY	EXTENT OF THE PROPERTY (HA)	MARKET VALUE OF THE PROPERTY	REMARKS
SUBURB	ERFNR	PORTION	UNIT						
HUMANSDORP RD	00000049	00159	000	NATIONAL GOVERNMENT OF THE RSA	STATE OWNED	FARM - HUMANSDORP RD (HUMANSDORP RD)	12.8143	1 806 000	
HUMANSDORP RD	00000049	00160	000	PITSILADI INVESTMENTS PTY LTD	FARM AGRICULTURAL	FARM - HUMANSDORP RD (HUMANSDORP RD)	5.2260	850 000	
HUMANSDORP RD	00000049	00161	000	PIETER VAN AARDE FERREIRA FAMILIETRUST	FARM AGRICULTURAL	FARM - HUMANSDORP RD (HUMANSDORP RD)	7.7420	1 275 000	
HUMANSDORP RD	00000049	00162	000	PIETER VAN AARDE FERREIRA FAMILIETRUST	FARM AGRICULTURAL	FARM - HUMANSDORP RD (HUMANSDORP RD)	12.2587	2 202 000	
HUMANSDORP RD	00000049	00163	000	NG KERK GAMTOOSVALLEI	FARM AGRICULTURAL	FARM - HUMANSDORP RD (HUMANSDORP RD)	1.7138	17 000	
HUMANSDORP RD	00000049	00165	000	NATIONAL GOVERNMENT OF THE RSA	STATE OWNED	FARM - HUMANSDORP RD (HUMANSDORP RD)	8.5677	1 361 000	
HUMANSDORP RD	00000049	00167	000	ENDULINI LANDGOED BESIGHEIDS TRUST	FARM AGRICULTURAL	FARM - HUMANSDORP RD (HUMANSDORP RD)	55.1060	3 456 000	
HUMANSDORP RD	00000049	00168	000	MARIRI TRADING 192 CC	FARM AGRICULTURAL	FARM - HUMANSDORP RD (HUMANSDORP RD)	21.8153	2 414 000	
HUMANSDORP RD	00000049	00169	000	OOSTHUIZEN GREWAR FERREIRA	FARM AGRICULTURAL	FARM - HUMANSDORP RD (HUMANSDORP RD)	14.8000	2 489 000	
HUMANSDORP RD	00000049	00170	000	KOELTEHOF EIENDOMS TRUST	FARM AGRICULTURAL	FARM - HUMANSDORP RD (HUMANSDORP RD)	10.3045	1 551 000	
HUMANSDORP RD	00000049	00171	000	MULLER DEMPERS MOOLMAN	FARM AGRICULTURAL	FARM - HUMANSDORP RD (HUMANSDORP RD)	8.2137	752 000	
HUMANSDORP RD	00000049	00172	000	ENDULINI LANDGOED BESIGHEIDS TRUST	FARM AGRICULTURAL	FARM - HUMANSDORP RD (HUMANSDORP RD)	28.2025	4 443 000	
HUMANSDORP RD	00000049	00173	000	MIMOSA FRUIT PROP PTY LTD	FARM AGRICULTURAL	FARM - HUMANSDORP RD (HUMANSDORP RD)	30.0885	2 624 000	
HUMANSDORP RD	00000049	00174	000	MULLER DEMPERS MOOLMAN	FARM AGRICULTURAL	FARM - HUMANSDORP RD (HUMANSDORP RD)	26.1359	479 000	
HUMANSDORP RD	00000049	00175	000	VERWEY VOLSCHEK BERNARD	FARM AGRICULTURAL	FARM - HUMANSDORP RD (HUMANSDORP RD)	0.0032	2 386 000	
HUMANSDORP RD	00000049	00176	000	NATIONAL GOVERNMENT OF THE RSA	STATE OWNED	FARM - HUMANSDORP RD (HUMANSDORP RD)	4.3330	478 000	
HUMANSDORP RD	00000049	00179	000	ROODEWAAL FAMILIE TRUST	FARM AGRICULTURAL	FARM - HUMANSDORP RD (HUMANSDORP RD)	2.9567	240 000	
HUMANSDORP RD	00000049	00182	000	PERSEVERANCE TRUST	FARM AGRICULTURAL	FARM - HUMANSDORP RD (HUMANSDORP RD)	23.0968	3 271 000	
HUMANSDORP RD	00000049	00184	000	ROODEWAAL FAMILIE TRUST	FARM AGRICULTURAL	FARM - HUMANSDORP RD (HUMANSDORP RD)	24.3379	2 058 000	
HUMANSDORP RD	00000049	00186	000	KOK HESTER MARIA	FARM AGRICULTURAL	FARM - HUMANSDORP RD (HUMANSDORP RD)	24.5314	1 229 000	
HUMANSDORP RD	00000049	00187	000	THEO VAN JAARVELD FAMILIETRUST	FARM AGRICULTURAL	FARM - HUMANSDORP RD (HUMANSDORP RD)	23.8404	3 241 000	
HUMANSDORP RD	00000049	00188	000	FERREIRA WILLEM PIERRE	FARM AGRICULTURAL	FARM - HUMANSDORP RD (HUMANSDORP RD)	24.0023	3 241 000	
HUMANSDORP RD	00000049	00192	000	ROODEGROND BOERDERY PTY LTD	FARM AGRICULTURAL	FARM - HUMANSDORP RD (HUMANSDORP RD)	1.2845	120 000	
HUMANSDORP RD	00000049	00193	000	SCHEEPERS HESTER LOUISE	FARM AGRICULTURAL	FARM - HUMANSDORP RD (HUMANSDORP RD)	3.1834	15 900	
HUMANSDORP RD	00000049	00194	000	NATIONAL DEPT OF PUBLIC WORKS	STATE OWNED	FARM - HUMANSDORP RD (HUMANSDORP RD)	80.3500	8 000	
HUMANSDORP RD	00000049	00195	000	NATIONAL DEPT OF PUBLIC WORKS	STATE OWNED	FARM - HUMANSDORP RD (HUMANSDORP RD)	45.4770	881 000	
HUMANSDORP RD	00000049	00196	000	NIEL MELVILLE FAMILIE TRUST	FARM AGRICULTURAL	FARM - HUMANSDORP RD (HUMANSDORP RD)	1.6350	210 000	
HUMANSDORP RD	00000049	00197	000	ROODEGROND BOERDERY PTY LTD	FARM AGRICULTURAL	FARM - HUMANSDORP RD (HUMANSDORP RD)	10.8284	1 745 000	
HUMANSDORP RD	00000049	00198	000	ROODEGROND BOERDERY PTY LTD	FARM AGRICULTURAL	FARM - HUMANSDORP RD (HUMANSDORP RD)	17.7347	659 000	
HUMANSDORP RD	00000049	00200	000	KOELTEHOF EIENDOMS TRUST	FARM AGRICULTURAL	FARM - HUMANSDORP RD (HUMANSDORP RD)	18.9562	2 277 000	
HUMANSDORP RD	00000049	00201	000	SCHEEPERS HESTER LOUISE	FARM AGRICULTURAL	FARM - HUMANSDORP RD (HUMANSDORP RD)	16.6605	1 083 000	
HUMANSDORP RD	00000049	00202	000	NATIONAL GOVERNMENT OF SOUTH AFRICA	FARM AGRICULTURAL	FARM - HUMANSDORP RD (HUMANSDORP RD)	8.0741	237 000	
HUMANSDORP RD	00000049	00204	000	MULLER DEMPERS MOOLMAN	FARM AGRICULTURAL	FARM - HUMANSDORP RD (HUMANSDORP RD)	10.8907	1 077 000	
HUMANSDORP RD	00000049	00205	000	ESKOM HOLDINGS SOC LTD	FARM AGRICULTURAL	FARM - HUMANSDORP RD (HUMANSDORP RD)	0.2642	26 000	
HUMANSDORP RD	00000049	00208	000	KOUGA MUNICIPALITY (HUMANSDORP RD)	MUN AGRI	FARM - HUMANSDORP RD (HUMANSDORP RD)	16.6433	177 500	
HUMANSDORP RD	00000049	00211	000	NATIONAL GOVERNMENT OF THE RSA	STATE OWNED	FARM - HUMANSDORP RD (HUMANSDORP RD)	19.4091	1 278 000	
HUMANSDORP RD	00000049	00212	000	W P FERREIRA TRUST	FARM AGRICULTURAL	FARM - HUMANSDORP RD (HUMANSDORP RD)	78.9312	205 000	

REGISTERED OR OTHER DESCRIPTION OF THE PROPERTY				FULL NAMES OF OWNER(S)	CATEGORY DETERMINED IN TERMS OF SECTION 8 OF THE ACT	PHYSICAL ADDRESS OF THE PROPERTY	EXTENT OF THE PROPERTY (HA)	MARKET VALUE OF THE PROPERTY	REMARKS
SUBURB	ERFNR	PORTION	UNIT						
HUMANSDORP RD	00000049	00218	000	DU PREEZ PHILIP CHRISTOPHER	FARM AGRICULTURAL	FARM - HUMANSDORP RD (HUMANSDORP RD)	0.0111	100	
HUMANSDORP RD	00000049	00219	000	PETRUS DU PREEZ FAMILIE TRUST	FARM AGRICULTURAL	FARM - HUMANSDORP RD (HUMANSDORP RD)	120.6456	13 934 000	
HUMANSDORP RD	00000049	00220	000	DAWS JOHANNA GEZINA	FARM AGRICULTURAL	FARM - HUMANSDORP RD (HUMANSDORP RD)	15.3149	826 000	
HUMANSDORP RD	00000049	00221	000	DU PREEZ PHILIP CHRISTOPHER	FARM AGRICULTURAL	FARM - HUMANSDORP RD (HUMANSDORP RD)	86.9496	6 411 000	
HUMANSDORP RD	00000049	00222	000	KOUGA MUNICIPALITY (HUMANSDORP RD)	MUN AGRI	FARM - HUMANSDORP RD (HUMANSDORP RD)	0.6036	9 100	
HUMANSDORP RD	00000049	00224	000	OPPERMAN FAMILIE TRUST	FARM AGRICULTURAL	FARM - HUMANSDORP RD (HUMANSDORP RD)	1.7560	71 000	
HUMANSDORP RD	00000049	00226	000	SWART HENTIA	FARM AGRICULTURAL	FARM - HUMANSDORP RD (HUMANSDORP RD)	12.3651	1 726 200	
HUMANSDORP RD	00000049	00227	000	VERMAAK TRUST	FARM AGRICULTURAL	FARM - HUMANSDORP RD (HUMANSDORP RD)	11.9454	1 524 000	
HUMANSDORP RD	00000049	00228	000	MULLER CORNELIA ALETTA	FARM AGRICULTURAL	FARM - HUMANSDORP RD (HUMANSDORP RD)	11.9454	1 023 000	
HUMANSDORP RD	00000049	00230	000	ROODEGROND BOERDERY PTY LTD	FARM AGRICULTURAL	FARM - HUMANSDORP RD (HUMANSDORP RD)	19.9284	1 524 000	
HUMANSDORP RD	00000049	00232	000	VAN NIEKERK COLIN LAMONT	FARM AGRICULTURAL	FARM - HUMANSDORP RD (HUMANSDORP RD)	5.0597	681 600	
HUMANSDORP RD	00000049	10202	000	NATIONAL GOVERNMENT OF SOUTH AFRICA	STATE OWNED	FARM - HUMANSDORP RD (HUMANSDORP RD)	1.0741	-	
HUMANSDORP RD	00000050	00000	000	SCHEEPERS HESTER LOUISE	FARM AGRICULTURAL	FARM - HUMANSDORP RD (HUMANSDORP RD)	52.9094	4 263 000	
HUMANSDORP RD	00000050	00001	000	SCHEEPERS HESTER LOUISE	FARM AGRICULTURAL	FARM - HUMANSDORP RD (HUMANSDORP RD)	7.5665	1 031 000	
HUMANSDORP RD	00000050	00003	000	PIETER MARAIS TRUST	FARM AGRICULTURAL	FARM - HUMANSDORP RD (HUMANSDORP RD)	32.5411	2 309 000	
HUMANSDORP RD	00000050	00004	000	ROODEGROND BOERDERY PTY LTD	FARM AGRICULTURAL	FARM - HUMANSDORP RD (HUMANSDORP RD)	49.4022	1 417 000	
HUMANSDORP RD	00000050	00005	000	OOSTHUIZEN GREWAR FERREIRA	FARM AGRICULTURAL	FARM - HUMANSDORP RD (HUMANSDORP RD)	8.5853	1 192 400	
HUMANSDORP RD	00000050	00006	000	DU PREEZ RAYNO	FARM AGRICULTURAL	FARM - HUMANSDORP RD (HUMANSDORP RD)	0.0018	90 000	
HUMANSDORP RD	00000050	00007	000	FERREIRA THEODORUS DANIEL	FARM AGRICULTURAL	FARM - HUMANSDORP RD (HUMANSDORP RD)	22.3340	56 000	
HUMANSDORP RD	00000050	00008	000	DU PREEZ RAYNO	FARM AGRICULTURAL	FARM - HUMANSDORP RD (HUMANSDORP RD)	0.0038	285 000	
HUMANSDORP RD	00000050	00010	000	SCHEEPERS HESTER LOUISE	FARM AGRICULTURAL	FARM - HUMANSDORP RD (HUMANSDORP RD)	7.5660	402 000	
HUMANSDORP RD	00000050	00012	000	OOSTHUIZEN GREWAR FERREIRA	FARM AGRICULTURAL	FARM - HUMANSDORP RD (HUMANSDORP RD)	11.8485	1 660 000	
HUMANSDORP RD	00000050	00025	000	HERMAN SCHEEPERS FAMILIE TRUST	FARM AGRICULTURAL	FARM - HUMANSDORP RD (HUMANSDORP RD)	61.9497	2 092 000	
HUMANSDORP RD	00000051	00001	000	MULLER DEMPERS MOOLMAN	FARM AGRICULTURAL	FARM - HUMANSDORP RD (HUMANSDORP RD)	12.3654	124 000	
HUMANSDORP RD	00000051	00003	000	MELVILLE DANIEL MARAIS	FARM AGRICULTURAL	FARM - HUMANSDORP RD (HUMANSDORP RD)	2.4454	247 000	
HUMANSDORP RD	00000051	00004	000	MULLER JACOBUS STEPHANUS	FARM AGRICULTURAL	FARM - HUMANSDORP RD (HUMANSDORP RD)	45.3334	2 090 000	
HUMANSDORP RD	00000051	00005	000	COLESKY MARTHINUS WESSEL	FARM AGRICULTURAL	FARM - HUMANSDORP RD (HUMANSDORP RD)	1.8159	705 000	
HUMANSDORP RD	00000051	00008	000	KOK HESTER MARIA	FARM AGRICULTURAL	FARM - HUMANSDORP RD (HUMANSDORP RD)	6.3369	347 000	
HUMANSDORP RD	00000051	00011	000	KOK HESTER MARIA	FARM AGRICULTURAL	FARM - HUMANSDORP RD (HUMANSDORP RD)	2.4454	240 000	
HUMANSDORP RD	00000051	00012	000	KOK	FARM AGRICULTURAL	FARM - HUMANSDORP RD (HUMANSDORP RD)	2.4454	341 000	
HUMANSDORP RD	00000051	00013	000	NIEL MELVILLE FAMILIE TRUST	FARM AGRICULTURAL	FARM - HUMANSDORP RD (HUMANSDORP RD)	2.4454	296 000	
HUMANSDORP RD	00000051	00014	000	MULLER DEMPERS MOOLMAN	FARM AGRICULTURAL	FARM - HUMANSDORP RD (HUMANSDORP RD)	8.6518	569 000	
HUMANSDORP RD	00000051	00018	000	NIEL MELVILLE FAMILIE TRUST	FARM AGRICULTURAL	FARM - HUMANSDORP RD (HUMANSDORP RD)	6.9243	355 000	
HUMANSDORP RD	00000051	00030	000	ROODEGROND BOERDERY PTY LTD	FARM AGRICULTURAL	FARM - HUMANSDORP RD (HUMANSDORP RD)	33.7518	1 431 000	
HUMANSDORP RD	00000051	00031	000	ROODEGROND BOERDERY PTY LTD	FARM AGRICULTURAL	FARM - HUMANSDORP RD (HUMANSDORP RD)	13.2304	311 000	
HUMANSDORP RD	00000051	00032	000	POTGIETER CHRISTIAAN FREDERICK	FARM AGRICULTURAL	FARM - HUMANSDORP RD (HUMANSDORP RD)	132.7585	9 995 000	
HUMANSDORP RD	00000052	00000	000	NEL FAMILIE TRUST OLLIE & RHONA	FARM AGRICULTURAL	FARM - HUMANSDORP RD (HUMANSDORP RD)	17.4689	1 764 000	

REGISTERED OR OTHER DESCRIPTION OF THE PROPERTY				FULL NAMES OF OWNER(S)	CATEGORY DETERMINED IN TERMS OF SECTION 8 OF THE ACT	PHYSICAL ADDRESS OF THE PROPERTY	EXTENT OF THE PROPERTY (HA)	MARKET VALUE OF THE PROPERTY	REMARKS
SUBURB	ERFNR	PORTION	UNIT						
HUMANSDORP RD	00000053	00000	000	POTGIETER CHRISTIAAN FREDEROCK	FARM AGRICULTURAL	FARM - HUMANSDORP RD (HUMANSDORP RD)	7.1507	693 000	
HUMANSDORP RD	00000054	00000	000	KOK MARIUS GRAHAM	FARM AGRICULTURAL	FARM - HUMANSDORP RD (HUMANSDORP RD)	74.8816	8 153 000	
HUMANSDORP RD	00000054	00001	000	VAN JAARVELD ALWYN GERHARDUS THEODORUS	FARM AGRICULTURAL	FARM - HUMANSDORP RD (HUMANSDORP RD)	50.4991	1 324 000	
HUMANSDORP RD	00000054	00002	000	VAN JAARVELD ALWYN GERHARDUS THEODORUS	FARM AGRICULTURAL	FARM - HUMANSDORP RD (HUMANSDORP RD)	50.4994	2 373 000	
HUMANSDORP RD	00000054	00003	000	HENRY TRUST	FARM AGRICULTURAL	FARM - HUMANSDORP RD (HUMANSDORP RD)	39.5492	2 563 000	
HUMANSDORP RD	00000055	00001	000	KOUGA MUNICIPALITY (HUMANSDORP RD)	MUN AGRI	FARM - HUMANSDORP RD (HUMANSDORP RD)	519.1851	1 558 000	
HUMANSDORP RD	00000055	00002	000	VERMAAK HESTER ANTOINETTE	FARM AGRICULTURAL	FARM - HUMANSDORP RD (HUMANSDORP RD)	154.8552	595 000	
HUMANSDORP RD	00000055	00003	000	PERSEVERANCE TRUST	FARM AGRICULTURAL	FARM - HUMANSDORP RD (HUMANSDORP RD)	55.2034	138 000	
HUMANSDORP RD	00000055	00004	000	ROODEGROND BOERDERY PTY LTD	FARM AGRICULTURAL	FARM - HUMANSDORP RD (HUMANSDORP RD)	84.8838	212 000	
HUMANSDORP RD	00000055	00005	000	KOELTEHOF EIENDOMS TRUST	FARM AGRICULTURAL	FARM - HUMANSDORP RD (HUMANSDORP RD)	59.4447	149 000	
HUMANSDORP RD	00000055	00006	000	BOTHA DANIEL JOHANNES	FARM AGRICULTURAL	FARM - HUMANSDORP RD (HUMANSDORP RD)	57.2634	200 000	
HUMANSDORP RD	00000055	00007	000	MULLER CORNELIUS STEFANUS	FARM AGRICULTURAL	FARM - HUMANSDORP RD (HUMANSDORP RD)	77.3221	201 000	
HUMANSDORP RD	00000055	00008	000	DAWS JOHANNA GEZINA	FARM AGRICULTURAL	FARM - HUMANSDORP RD (HUMANSDORP RD)	156.2761	1 816 000	
HUMANSDORP RD	00000055	00009	000	W P FERREIRA TRUST	FARM AGRICULTURAL	FARM - HUMANSDORP RD (HUMANSDORP RD)	156.2754	205 200	
HUMANSDORP RD	00000055	00012	000	MULLER DEMPERS MOOLMAN	FARM AGRICULTURAL	FARM - HUMANSDORP RD (HUMANSDORP RD)	242.8870	632 000	
HUMANSDORP RD	00000056	00000	000	JB TRUST	FARM AGRICULTURAL	FARM - HUMANSDORP RD (HUMANSDORP RD)	301.8689	1 057 000	
HUMANSDORP RD	00000056	00001	000	DE FONTEIN FERREIRA TRUST	FARM AGRICULTURAL	FARM - HUMANSDORP RD (HUMANSDORP RD)	25.6960	3 428 000	
HUMANSDORP RD	00000056	00002	000	FERREIRA JOHN BOARD	FARM AGRICULTURAL	FARM - HUMANSDORP RD (HUMANSDORP RD)	325.8180	2 930 000	
HUMANSDORP RD	00000056	00003	000	KEURKLOOF DRIE TRUST	FARM AGRICULTURAL	FARM - HUMANSDORP RD (HUMANSDORP RD)	488.7213	3 015 000	
HUMANSDORP RD	00000056	00004	000	NIMRO 185 PTY LTD	FARM AGRICULTURAL	FARM - HUMANSDORP RD (HUMANSDORP RD)	488.7198	1 270 000	
HUMANSDORP RD	00000057	00000	000	LE ROUX JACQUELINE	FARM AGRICULTURAL	FARM - HUMANSDORP RD (HUMANSDORP RD)	410.9900	1 617 000	
HUMANSDORP RD	00000057	00001	000	WADDELL BRUCE MACDONALD	FARM AGRICULTURAL	FARM - HUMANSDORP RD (HUMANSDORP RD)	410.9900	2 273 000	
HUMANSDORP RD	00000057	00002	000	REEKS CREEK MINERAL WATER CC	FARM AGRICULTURAL	FARM - HUMANSDORP RD (HUMANSDORP RD)	410.9900	1 069 000	
HUMANSDORP RD	00000057	00003	000	FERNDALE FAMILY TRUST	FARM AGRICULTURAL	FARM - HUMANSDORP RD (HUMANSDORP RD)	410.9900	1 508 000	
HUMANSDORP RD	00000058	00000	000	NATIONAL DEPT OF PUBLIC WORKS	STATE OWNED	FARM - HUMANSDORP RD (HUMANSDORP RD)	2033.3039	5 286 000	
HUMANSDORP RD	00000059	00000	000	NATIONAL DEPT OF PUBLIC WORKS	STATE OWNED	FARM - HUMANSDORP RD (HUMANSDORP RD)	1405.2592	3 654 000	
HUMANSDORP RD	00000061	00000	000	BELL JOHN	FARM AGRICULTURAL	FARM - HUMANSDORP RD (HUMANSDORP RD)	1632.6396	4 235 000	
HUMANSDORP RD	00000062	00000	000	OUBOS BOERDERY CC	FARM AGRICULTURAL	FARM - HUMANSDORP RD (HUMANSDORP RD)	826.6191	3 836 600	
HUMANSDORP RD	00000063	00004	000	HENNIE SCHEEPERS FAMILIETRUST	FARM AGRICULTURAL	FARM - HUMANSDORP RD (HUMANSDORP RD)	387.7693	1 008 000	
HUMANSDORP RD	00000063	00006	000	TEXAS CITRUS FARMS PTY LTD	FARM AGRICULTURAL	FARM - HUMANSDORP RD (HUMANSDORP RD)	59.9363	2 084 000	
HUMANSDORP RD	00000064	00001	000	TRANSNET SOC LTD T/A TFR	P.S.I	FARM - HUMANSDORP RD (HUMANSDORP RD)	8.2303	66 000	
HUMANSDORP RD	00000064	00002	000	TRANSNET SOC LTD T/A TFR	P.S.I	FARM - HUMANSDORP RD (HUMANSDORP RD)	4.9412	40 000	
HUMANSDORP RD	00000064	00004	000	CONRADIE MARIA MAGDALENA	FARM AGRICULTURAL	FARM - HUMANSDORP RD (HUMANSDORP RD)	498.0982	1 297 000	
HUMANSDORP RD	00000065	00000	000	FAIRVIEW FAMILIE TRUST	FARM AGRICULTURAL	FARM - HUMANSDORP RD (HUMANSDORP RD)	391.4926	14 402 000	
HUMANSDORP RD	00000065	00005	000	MEY FAMILY TRUST	FARM AGRICULTURAL	FARM - HUMANSDORP RD (HUMANSDORP RD)	9.2548	132 000	
HUMANSDORP RD	00000065	00007	000	FERREIRA BENJAMIN BOARD	FARM AGRICULTURAL	FARM - HUMANSDORP RD (HUMANSDORP RD)	1.1001	170 000	
HUMANSDORP RD	00000065	00008	000	KLIPKOP TRUST	FARM AGRICULTURAL	FARM - HUMANSDORP RD (HUMANSDORP RD)	5.1849	500 000	

REGISTERED OR OTHER DESCRIPTION OF THE PROPERTY				FULL NAMES OF OWNER(S)	CATEGORY DETERMINED IN TERMS OF SECTION 8 OF THE ACT	PHYSICAL ADDRESS OF THE PROPERTY	EXTENT OF THE PROPERTY (HA)	MARKET VALUE OF THE PROPERTY	REMARKS
SUBURB	ERFNR	PORTION	UNIT						
HUMANSDORP RD	00000065	00010	000	FERREIRA SALOMON REYNIER	FARM AGRICULTURAL	FARM - HUMANSDORP RD (HUMANSDORP RD)	7.1278	1 156 000	
HUMANSDORP RD	00000065	00011	000	MEY FAMILY TRUST	FARM AGRICULTURAL	FARM - HUMANSDORP RD (HUMANSDORP RD)	0.6030	72 000	
HUMANSDORP RD	00000065	00012	000	FERREIRA JOHANN LEOPOLD	FARM AGRICULTURAL	FARM - HUMANSDORP RD (HUMANSDORP RD)	0.9384	94 000	
HUMANSDORP RD	00000065	00013	000	KLIPKOP TRUST	FARM AGRICULTURAL	FARM - HUMANSDORP RD (HUMANSDORP RD)	1.0085	170 000	
HUMANSDORP RD	00000065	00014	000	PATENSIE SITRUS LTD	FARM AGRICULTURAL	FARM - HUMANSDORP RD (HUMANSDORP RD)	18.8418	2 798 000	
HUMANSDORP RD	00000065	00015	000	TRANSNET SOC LTD T/A TFR	P.S.I	FARM - HUMANSDORP RD (HUMANSDORP RD)	3.4550	35 000	
HUMANSDORP RD	00000065	00017	000	TRANSNET SOC LTD T/A TFR	P.S.I	FARM - HUMANSDORP RD (HUMANSDORP RD)	35.6123	4 000	
HUMANSDORP RD	00000065	00021	000	TRANSNET SOC LTD T/A TFR	P.S.I	FARM - HUMANSDORP RD (HUMANSDORP RD)	5.4025	23 000	
HUMANSDORP RD	00000065	00023	000	FERREIRA SALOMON REYNIER	FARM AGRICULTURAL	FARM - HUMANSDORP RD (HUMANSDORP RD)	9.0878	1 522 000	
HUMANSDORP RD	00000065	00024	000	MEY FAMILY TRUST	FARM AGRICULTURAL	FARM - HUMANSDORP RD (HUMANSDORP RD)	7.6432	61 000	
HUMANSDORP RD	00000065	00025	000	TRANSNET SOC LTD T/A TFR	P.S.I	FARM - HUMANSDORP RD (HUMANSDORP RD)	0.8630	7 600	
HUMANSDORP RD	00000065	00026	000	FERREIRA RENIER	FARM AGRICULTURAL	FARM - HUMANSDORP RD (HUMANSDORP RD)	24.5178	2 190 000	
HUMANSDORP RD	00000065	00028	000	FERREIRA SALOMON REYNIER	FARM AGRICULTURAL	FARM - HUMANSDORP RD (HUMANSDORP RD)	17.5249	2 233 000	
HUMANSDORP RD	00000065	00029	000	BEZUIDENHOUT LOURENS JOHANNES STEPHANUS MARTHINUS	FARM AGRICULTURAL	FARM - HUMANSDORP RD (HUMANSDORP RD)	2.0795	21 000	
HUMANSDORP RD	00000065	00031	000	PATENSIE SITRUS LTD	FARM AGRICULTURAL	FARM - HUMANSDORP RD (HUMANSDORP RD)	43.1403	5 941 000	
HUMANSDORP RD	00000065	00032	000	FERREIRA SALOMON REYNIER	FARM AGRICULTURAL	FARM - HUMANSDORP RD (HUMANSDORP RD)	14.2436	806 000	
HUMANSDORP RD	00000065	00033	000	MEY FAMILY TRUST	FARM AGRICULTURAL	FARM - HUMANSDORP RD (HUMANSDORP RD)	15.9375	1 157 000	
HUMANSDORP RD	00000065	00034	000	FERREIRA BENJAMIN BOARD	FARM AGRICULTURAL	FARM - HUMANSDORP RD (HUMANSDORP RD)	8.8924	2 128 000	
HUMANSDORP RD	00000065	00035	000	FERREIRA BENJAMIN BOARD	FARM AGRICULTURAL	FARM - HUMANSDORP RD (HUMANSDORP RD)	25.3117	1 697 000	
HUMANSDORP RD	00000065	00036	000	FERREIRA JOHANNES THEODORUS RETIEF	FARM AGRICULTURAL	FARM - HUMANSDORP RD (HUMANSDORP RD)	9.6963	1 293 000	
HUMANSDORP RD	00000065	00037	000	FERREIRA JOHANNES THEODORUS RETIEF	FARM AGRICULTURAL	FARM - HUMANSDORP RD (HUMANSDORP RD)	25.6551	3 035 000	
HUMANSDORP RD	00000065	00038	000	FERREIRA JOHANN LEOPOLD	FARM AGRICULTURAL	FARM - HUMANSDORP RD (HUMANSDORP RD)	2.5182	252 000	
HUMANSDORP RD	00000065	00039	000	PATENSIE SITRUS LTD	FARM AGRICULTURAL	FARM - HUMANSDORP RD (HUMANSDORP RD)	35.3995	5 249 100	
HUMANSDORP RD	00000065	00040	000	FERREIRA GERT RETIEF	FARM AGRICULTURAL	FARM - HUMANSDORP RD (HUMANSDORP RD)	24.9348	2 059 000	
HUMANSDORP RD	00000065	00041	000	FERREIRA JOHANN LEOPOLD	FARM AGRICULTURAL	FARM - HUMANSDORP RD (HUMANSDORP RD)	2.5182	240 000	
HUMANSDORP RD	00000065	00042	000	FERREIRA MARTIN	FARM AGRICULTURAL	FARM - HUMANSDORP RD (HUMANSDORP RD)	24.0908	2 507 000	
HUMANSDORP RD	00000065	00044	000	TRANSNET SOC LTD T/A TFR	P.S.I	FARM - HUMANSDORP RD (HUMANSDORP RD)	2.3335	18 700	
HUMANSDORP RD	00000065	00045	000	MARTIN FERREIRA FAMILIRTRUST	FARM AGRICULTURAL	FARM - HUMANSDORP RD (HUMANSDORP RD)	0.2382	1 200	
HUMANSDORP RD	00000065	00046	000	MARTIN FERREIRA FAMILIRTRUST	FARM AGRICULTURAL	FARM - HUMANSDORP RD (HUMANSDORP RD)	0.5849	2 900	
HUMANSDORP RD	00000065	00047	000	TRANSNET SOC LTD T/A TFR	P.S.I	FARM - HUMANSDORP RD (HUMANSDORP RD)	1.9601	15 700	
HUMANSDORP RD	00000065	00049	000	FERREIRA SALOMON REYNIER	FARM AGRICULTURAL	FARM - HUMANSDORP RD (HUMANSDORP RD)	0.9747	1 500	
HUMANSDORP RD	00000065	00050	000	DU PREEZ IGNATIUS PETRUS	FARM AGRICULTURAL	FARM - HUMANSDORP RD (HUMANSDORP RD)	0.5917	600	
HUMANSDORP RD	00000065	00052	000	FERREIRA SALOMON REYNIER	FARM AGRICULTURAL	FARM - HUMANSDORP RD (HUMANSDORP RD)	0.4607	700	
HUMANSDORP RD	00000065	00053	000	FERREIRA MARIANA	FARM AGRICULTURAL	FARM - HUMANSDORP RD (HUMANSDORP RD)	1.6058	76 000	
HUMANSDORP RD	00000065	00054	000	FERREIRA MARIANA	FARM AGRICULTURAL	FARM - HUMANSDORP RD (HUMANSDORP RD)	1.6057	4 200	
HUMANSDORP RD	00000065	00065	000	PATENSIE SITRUS LTD	FARM AGRICULTURAL	FARM - HUMANSDORP RD (HUMANSDORP RD)	25.5627	3 914 000	
HUMANSDORP RD	00000065	00066	000	PATENSIE SITRUS LTD	FARM AGRICULTURAL	FARM - HUMANSDORP RD (HUMANSDORP RD)	15.8709	3 479 000	

REGISTERED OR OTHER DESCRIPTION OF THE PROPERTY				FULL NAMES OF OWNER(S)	CATEGORY DETERMINED IN TERMS OF SECTION 8 OF THE ACT	PHYSICAL ADDRESS OF THE PROPERTY	EXTENT OF THE PROPERTY (HA)	MARKET VALUE OF THE PROPERTY	REMARKS
SUBURB	ERFNR	PORTION	UNIT						
HUMANSDORP RD	00000065	00070	000	MARTIN FERREIRA FAMILIRTRUST	FARM AGRICULTURAL	FARM - HUMANSDORP RD (HUMANSDORP RD)	11.8953	1 107 000	
HUMANSDORP RD	00000065	00071	000	GREEN MILE INV 65 CC	FARM AGRICULTURAL	FARM - HUMANSDORP RD (HUMANSDORP RD)	10.6437	1 440 000	
HUMANSDORP RD	00000065	00072	000	MARTIN FERREIRA FAMILIRTRUST	FARM AGRICULTURAL	FARM - HUMANSDORP RD (HUMANSDORP RD)	8.9306	1 024 000	
HUMANSDORP RD	00000065	00073	000	PATENSIE SITRUS LTD	FARM AGRICULTURAL	FARM - HUMANSDORP RD (HUMANSDORP RD)	1.1445	1 700	
HUMANSDORP RD	00000065	00074	000	GAMTOOSVALLEI PLASE PTY LTD	FARM AGRICULTURAL	FARM - HUMANSDORP RD (HUMANSDORP RD)	5.3234	678 000	
HUMANSDORP RD	00000065	00077	000	GAMTOOSVALLEI PLASE PTY LTD	FARM AGRICULTURAL	FARM - HUMANSDORP RD (HUMANSDORP RD)	33.6891	3 633 000	
HUMANSDORP RD	00000065	00081	000	MEY FAMILY TRUST	FARM AGRICULTURAL	FARM - HUMANSDORP RD (HUMANSDORP RD)	5.4213	28 000	
HUMANSDORP RD	00000065	00083	000	PATENSIE SITRUS LTD	FARM AGRICULTURAL	FARM - HUMANSDORP RD (HUMANSDORP RD)	53.1350	5 898 000	
HUMANSDORP RD	00000065	00085	000	MARTIN FERREIRA FAMILIRTRUST	FARM AGRICULTURAL	FARM - HUMANSDORP RD (HUMANSDORP RD)	4.6400	990 000	
HUMANSDORP RD	00000065	00103	000	KLIPKOP TRUST	FARM AGRICULTURAL	FARM - HUMANSDORP RD (HUMANSDORP RD)	24.0870	2 887 000	
HUMANSDORP RD	00000065	00104	000	KLIPKOP TRUST	FARM AGRICULTURAL	FARM - HUMANSDORP RD (HUMANSDORP RD)	11.3186	714 000	
HUMANSDORP RD	00000065	00108	000	NATIONAL DEPT OF PUBLIC WORKS	STATE OWNED	FARM - HUMANSDORP RD (HUMANSDORP RD)	41.3973	957 000	
HUMANSDORP RD	00000065	00109	000	NATIONAL DEPT OF PUBLIC WORKS	STATE OWNED	FARM - HUMANSDORP RD (HUMANSDORP RD)	39.0340	5 989 000	
HUMANSDORP RD	00000065	00110	000	FERREIRA MARTIN	FARM AGRICULTURAL	FARM - HUMANSDORP RD (HUMANSDORP RD)	11.3211	1 170 000	
HUMANSDORP RD	00000065	00113	000	FAIRVIEW FAMILIE TRUST	FARM AGRICULTURAL	FARM - HUMANSDORP RD (HUMANSDORP RD)	144.8027	5 218 000	
HUMANSDORP RD	00000065	00114	000	FERREIRA RENIER	FARM AGRICULTURAL	FARM - HUMANSDORP RD (HUMANSDORP RD)	13.8591	2 771 000	
HUMANSDORP RD	00000065	00116	000	GAMTOOSVALLEI PLASE PTY LTD	FARM AGRICULTURAL	FARM - HUMANSDORP RD (HUMANSDORP RD)	16.2965	1 625 000	
HUMANSDORP RD	00000066	00000	000	VILJOEN PETRUS JOHANNES JACOBUS	FARM AGRICULTURAL	FARM - HUMANSDORP RD (HUMANSDORP RD)	1.4368	191 000	
HUMANSDORP RD	00000067	00007	000	NATIONAL GOVERNMENT OF THE RSA	STATE OWNED	FARM - HUMANSDORP RD (HUMANSDORP RD)	24.6872	6 077 000	
HUMANSDORP RD	00000067	00008	000	RAUTENBACH DANIEL FREDERICH	FARM AGRICULTURAL	FARM - HUMANSDORP RD (HUMANSDORP RD)	2.6823	13 000	
HUMANSDORP RD	00000067	00009	000	RAUTENBACH DANIEL FREDERICH	FARM AGRICULTURAL	FARM - HUMANSDORP RD (HUMANSDORP RD)	5.6687	447 000	
HUMANSDORP RD	00000068	00005	000	KRITZINGER THOMAS JOHAN	FARM AGRICULTURAL	FARM - HUMANSDORP RD (HUMANSDORP RD)	9.8066	1 017 000	
HUMANSDORP RD	00000068	00006	000	FREDDIE MELVILLE FAMILIETRUST	FARM AGRICULTURAL	FARM - HUMANSDORP RD (HUMANSDORP RD)	6.8026	109 000	
HUMANSDORP RD	00000068	00007	000	FREDDIE MELVILLE FAMILIETRUST	FARM AGRICULTURAL	FARM - HUMANSDORP RD (HUMANSDORP RD)	5.9306	107 000	
HUMANSDORP RD	00000068	00008	000	MULLER CORNELIA ALETTA	FARM AGRICULTURAL	FARM - HUMANSDORP RD (HUMANSDORP RD)	17.7302	1 280 000	
HUMANSDORP RD	00000068	00009	000	ROODEWAAL FAMILIE TRUST	FARM AGRICULTURAL	FARM - HUMANSDORP RD (HUMANSDORP RD)	9.0621	1 706 000	
HUMANSDORP RD	00000068	00013	000	ROODEWAAL FAMILIE TRUST	FARM AGRICULTURAL	FARM - HUMANSDORP RD (HUMANSDORP RD)	28.1097	447 000	
HUMANSDORP RD	00000068	00014	000	FREDDIE MELVILLE FAMILIETRUST	FARM AGRICULTURAL	FARM - HUMANSDORP RD (HUMANSDORP RD)	23.9642	981 000	
HUMANSDORP RD	00000069	00000	000	NATIONAL GOVERNMENT OF THE RSA	STATE OWNED	FARM - HUMANSDORP RD (HUMANSDORP RD)	34.2250	3 374 000	
HUMANSDORP RD	00000069	00009	000	KOBUS BEZUIDENHOUT FAMILYTRUST	FARM AGRICULTURAL	FARM - HUMANSDORP RD (HUMANSDORP RD)	14.8551	22 000	
HUMANSDORP RD	00000069	00070	000	FREDDIE MELVILLE FAMILIETRUST	FARM AGRICULTURAL	FARM - HUMANSDORP RD (HUMANSDORP RD)	33.7298	3 171 000	
HUMANSDORP RD	00000069	00071	000	FREDDIE MELVILLE FAMILIETRUST	FARM AGRICULTURAL	FARM - HUMANSDORP RD (HUMANSDORP RD)	159.4604	4 623 000	
HUMANSDORP RD	00000069	00073	000	MELVILLE WILLIAM FREDERICK	FARM AGRICULTURAL	FARM - HUMANSDORP RD (HUMANSDORP RD)	142.0264	3 677 000	
HUMANSDORP RD	00000070	00000	000	RAUTENBACH DANIEL FREDERICH	FARM AGRICULTURAL	FARM - HUMANSDORP RD (HUMANSDORP RD)	63.6438	3 365 000	
HUMANSDORP RD	00000070	00003	000	GERT RAUTENBACH TRUST	FARM AGRICULTURAL	FARM - HUMANSDORP RD (HUMANSDORP RD)	0.1674	446 000	
HUMANSDORP RD	00000071	00000	000	GERT RAUTENBACH TRUST	FARM AGRICULTURAL	FARM - HUMANSDORP RD (HUMANSDORP RD)	35.5706	3 767 000	
HUMANSDORP RD	00000071	00001	000	GERT RAUTENBACH TRUST	FARM AGRICULTURAL	FARM - HUMANSDORP RD (HUMANSDORP RD)	35.5706	3 356 000	

REGISTERED OR OTHER DESCRIPTION OF THE PROPERTY				FULL NAMES OF OWNER(S)	CATEGORY DETERMINED IN TERMS OF SECTION 8 OF THE ACT	PHYSICAL ADDRESS OF THE PROPERTY	EXTENT OF THE PROPERTY (HA)	MARKET VALUE OF THE PROPERTY	REMARKS
SUBURB	ERFNR	PORTION	UNIT						
HUMANSDORP RD	00000071	00004	000	RAUTENBACH DANIEL FREDERICH	FARM AGRICULTURAL	FARM - HUMANSDORP RD (HUMANSDORP RD)	0.1674	29 000	
HUMANSDORP RD	00000072	00000	000	TOSSIE FERREIRA FAMILIE TRUST	FARM AGRICULTURAL	FARM - HUMANSDORP RD (HUMANSDORP RD)	15.2751	6 370 000	
HUMANSDORP RD	00000073	00000	000	FERREIRA CORNELIUS FREDERICK	FARM AGRICULTURAL	FARM - HUMANSDORP RD (HUMANSDORP RD)	39.8760	4 412 000	
HUMANSDORP RD	00000073	00001	000	FERREIRA SOLOMON PETRUS	FARM AGRICULTURAL	FARM - HUMANSDORP RD (HUMANSDORP RD)	11.149	491 000	
HUMANSDORP RD	00000074	00000	000	Malan Daniel Frederik	FARM AGRICULTURAL	FARM - HUMANSDORP RD (HUMANSDORP RD)	48.4999	5 694 000	
HUMANSDORP RD	00000074	00001	000	PATENSIE ACHT BOERDERY CC	FARM AGRICULTURAL	FARM - HUMANSDORP RD (HUMANSDORP RD)	0.3556	618 000	
HUMANSDORP RD	00000076	00000	000	WATERWIEL BOERDERY TRUST	FARM AGRICULTURAL	FARM - HUMANSDORP RD (HUMANSDORP RD)	22.7015	1 967 000	
HUMANSDORP RD	00000076	00001	000	WATERWIEL BOERDERY TRUST	FARM AGRICULTURAL	FARM - HUMANSDORP RD (HUMANSDORP RD)	26.4055	2 853 000	
HUMANSDORP RD	00000079	00000	000	M G M TRUST	FARM AGRICULTURAL	FARM - HUMANSDORP RD (HUMANSDORP RD)	137.8142	6 015 000	
HUMANSDORP RD	00000080	00000	000	NATIONAL GOVERNMENT OF THE RSA	STATE OWNED	FARM - HUMANSDORP RD (HUMANSDORP RD)	24.9308	1 806 000	
HUMANSDORP RD	00000081	00001	000	DAWS JOHANNA GEZINA	FARM AGRICULTURAL	FARM - HUMANSDORP RD (HUMANSDORP RD)	501.3239	1 303 000	
HUMANSDORP RD	00000081	00002	000	DU PREEZ PHILIP CHRISTOPHER	FARM AGRICULTURAL	FARM - HUMANSDORP RD (HUMANSDORP RD)	553.0683	1 438 000	
HUMANSDORP RD	00000081	00003	000	DU PREEZ PHILIP CHRISTOPHER	FARM AGRICULTURAL	FARM - HUMANSDORP RD (HUMANSDORP RD)	184.2058	479 000	
HUMANSDORP RD	00000081	00004	000	MURRAY JAMES JOSEPH	FARM AGRICULTURAL	FARM - HUMANSDORP RD (HUMANSDORP RD)	183.3039	552 000	
HUMANSDORP RD	00000082	00000	000	ESKOM	FARM AGRICULTURAL	FARM - HUMANSDORP RD (HUMANSDORP RD)	103.4890	6 543 000	
HUMANSDORP RD	00000082	00001	000	KOUGA MUNICIPALITY (HUMANSDORP RD)	FARM AGRICULTURAL	FARM - HUMANSDORP RD (HUMANSDORP RD)	0.0000	-	
HUMANSDORP RD	00000082	00002	000	GALACTIC DEALS 138 PTY LTD	FARM AGRICULTURAL	FARM - HUMANSDORP RD (HUMANSDORP RD)	3.5200	18 000	
HUMANSDORP RD	00000082	00003	000	VERMAAK PETRUS HENDRIK MATTHEUS	FARM AGRICULTURAL	FARM - HUMANSDORP RD (HUMANSDORP RD)	348.2317	1 646 000	
HUMANSDORP RD	00000082	00004	000	DAWS JOHANNA GEZINA	FARM AGRICULTURAL	FARM - HUMANSDORP RD (HUMANSDORP RD)	8.8849	356 000	
HUMANSDORP RD	00000082	00005	000	MIMOSA FRUIT PROP PTY LTD	FARM AGRICULTURAL	FARM - HUMANSDORP RD (HUMANSDORP RD)	254.8932	11 058 000	
HUMANSDORP RD	00000082	00006	000	MULLER CORNELIA ALETTA	FARM AGRICULTURAL	FARM - HUMANSDORP RD (HUMANSDORP RD)	233.7291	1 192 000	
HUMANSDORP RD	00000082	00007	000	GALACTIC DEALS 138 PTY LTD	FARM AGRICULTURAL	FARM - HUMANSDORP RD (HUMANSDORP RD)	227.8506	4 426 000	
HUMANSDORP RD	00000082	00011	000	FERREIRA SALOMON REYNIER	FARM AGRICULTURAL	FARM - HUMANSDORP RD (HUMANSDORP RD)	303.9390	7 071 000	
HUMANSDORP RD	00000083	00002	000	VERMAAK PETRUS HENDRIK MATTHEUS	FARM AGRICULTURAL	FARM - HUMANSDORP RD (HUMANSDORP RD)	58.2442	151 400	
HUMANSDORP RD	00000084	00002	000	M D MARAIS TRUST	FARM AGRICULTURAL	FARM - HUMANSDORP RD (HUMANSDORP RD)	31.4580	157 000	
HUMANSDORP RD	00000085	00001	000	FOURIE PHILIPUS JACOBUS	FARM AGRICULTURAL	FARM - HUMANSDORP RD (HUMANSDORP RD)	491.0840	2 026 000	
HUMANSDORP RD	00000086	00001	000	FOURIE PHILIPUS JACOBUS	FARM AGRICULTURAL	FARM - HUMANSDORP RD (HUMANSDORP RD)	617.7169	1 853 000	
HUMANSDORP RD	00000086	00002	000	M D MARAIS TRUST	FARM AGRICULTURAL	FARM - HUMANSDORP RD (HUMANSDORP RD)	265.5523	1 328 000	
HUMANSDORP RD	00000086	00003	000	M D MARAIS TRUST	FARM AGRICULTURAL	FARM - HUMANSDORP RD (HUMANSDORP RD)	232.7524	1 904 000	
HUMANSDORP RD	00000087	00000	000	COOPER JOHN GORDON ENSLIN	FARM AGRICULTURAL	FARM - HUMANSDORP RD (HUMANSDORP RD)	834.0520	2 168 000	
HUMANSDORP RD	00000087	00001	000	FERREIRA JNR FAMILIETRUST	FARM AGRICULTURAL	FARM - HUMANSDORP RD (HUMANSDORP RD)	209.1694	2 846 600	
HUMANSDORP RD	00000089	00002	000	NUWELANDE TRUST	FARM AGRICULTURAL	FARM - HUMANSDORP RD (HUMANSDORP RD)	65.9592	274 000	
HUMANSDORP RD	00000089	00003	000	HERONCLIFF TESTAMENTARY TRUST	FARM AGRICULTURAL	FARM - HUMANSDORP RD (HUMANSDORP RD)	0.0085	1 279 000	
HUMANSDORP RD	00000089	00004	000	ETTIENNE DU PREEZ EIENDOMS TRUST	FARM AGRICULTURAL	FARM - HUMANSDORP RD (HUMANSDORP RD)	144.3685	3 657 000	
HUMANSDORP RD	00000089	00009	000	FERREIRA JNR FAMILIETRUST	FARM AGRICULTURAL	FARM - HUMANSDORP RD (HUMANSDORP RD)	4.0765	400 000	
HUMANSDORP RD	00000089	00010	000	P H FERREIRA TRUST	FARM AGRICULTURAL	FARM - HUMANSDORP RD (HUMANSDORP RD)	175.6879	9 700 000	
HUMANSDORP RD	00000089	00011	000	FERREIRA JNR FAMILIETRUST	FARM AGRICULTURAL	FARM - HUMANSDORP RD (HUMANSDORP RD)	146.7318	374 000	

REGISTERED OR OTHER DESCRIPTION OF THE PROPERTY				FULL NAMES OF OWNER(S)	CATEGORY DETERMINED IN TERMS OF SECTION 8 OF THE ACT	PHYSICAL ADDRESS OF THE PROPERTY	EXTENT OF THE PROPERTY (HA)	MARKET VALUE OF THE PROPERTY	REMARKS
SUBURB	ERFNR	PORTION	UNIT						
HUMANSDORP RD	00000089	00012	000	NUWELANDE TRUST	FARM AGRICULTURAL	FARM - HUMANSDORP RD (HUMANSDORP RD)	17.8444	933 000	
HUMANSDORP RD	00000089	00015	000	FERREIRA ST ELMO BEKKER	FARM AGRICULTURAL	FARM - HUMANSDORP RD (HUMANSDORP RD)	2.9360	4 400	
HUMANSDORP RD	00000089	00016	000	FERREIRA ST ELMO BEKKER	FARM AGRICULTURAL	FARM - HUMANSDORP RD (HUMANSDORP RD)	20.8020	1 213 000	
HUMANSDORP RD	00000089	00018	000	GHWARRIES EIENDOMME TRUST	FARM AGRICULTURAL	FARM - HUMANSDORP RD (HUMANSDORP RD)	7.1530	938 000	
HUMANSDORP RD	00000089	00019	000	ZRG TRUST	FARM AGRICULTURAL	FARM - HUMANSDORP RD (HUMANSDORP RD)	64.5084	6 158 000	
HUMANSDORP RD	00000089	00020	000	GHWARRIES EIENDOMME TRUST	FARM AGRICULTURAL	FARM - HUMANSDORP RD (HUMANSDORP RD)	3.7221	595 000	
HUMANSDORP RD	00000089	00021	000	COLLING CHARLES EDWARD	FARM AGRICULTURAL	FARM - HUMANSDORP RD (HUMANSDORP RD)	41.5275	97 000	
HUMANSDORP RD	00000089	00022	000	GHWARRIES EIENDOMME TRUST	FARM AGRICULTURAL	FARM - HUMANSDORP RD (HUMANSDORP RD)	11.2761	1 197 000	
HUMANSDORP RD	00000089	00023	000	FERREIRA HENRIETTE AGNES	FARM AGRICULTURAL	FARM - HUMANSDORP RD (HUMANSDORP RD)	9.8472	115 000	
HUMANSDORP RD	00000089	00025	000	NUWELANDE TRUST	FARM AGRICULTURAL	FARM - HUMANSDORP RD (HUMANSDORP RD)	14.4141	1 538 100	
HUMANSDORP RD	00000089	00026	000	ETTIENNE DU PREEZ EIENDOMS TRUST	FARM AGRICULTURAL	FARM - HUMANSDORP RD (HUMANSDORP RD)	28.8695	1 817 000	
HUMANSDORP RD	00000089	00027	000	GHWARRIES EIENDOMME TRUST	FARM AGRICULTURAL	FARM - HUMANSDORP RD (HUMANSDORP RD)	5.8188	936 000	
HUMANSDORP RD	00000089	00028	000	GHWARRIES EIENDOMME TRUST	FARM AGRICULTURAL	FARM - HUMANSDORP RD (HUMANSDORP RD)	5.7360	935 000	
HUMANSDORP RD	00000089	00029	000	GHWARRIES EIENDOMME TRUST	FARM AGRICULTURAL	FARM - HUMANSDORP RD (HUMANSDORP RD)	5.7351	935 000	
HUMANSDORP RD	00000089	00030	000	DU PREEZ SEUNS BESIGHEIDS TRUST	FARM AGRICULTURAL	FARM - HUMANSDORP RD (HUMANSDORP RD)	5.3580	641 000	
HUMANSDORP RD	00000089	00031	000	GHWARRIES EIENDOMME TRUST	FARM AGRICULTURAL	FARM - HUMANSDORP RD (HUMANSDORP RD)	5.2321	850 000	
HUMANSDORP RD	00000089	00032	000	GHWARRIES EIENDOMME TRUST	FARM AGRICULTURAL	FARM - HUMANSDORP RD (HUMANSDORP RD)	6.3818	480 000	
HUMANSDORP RD	00000089	00033	000	DU PREEZ SEUNS BESIGHEIDS TRUST	FARM AGRICULTURAL	FARM - HUMANSDORP RD (HUMANSDORP RD)	1.4804	140 000	
HUMANSDORP RD	00000089	00034	000	DU PREEZ SEUNS BESIGHEIDS TRUST	FARM AGRICULTURAL	FARM - HUMANSDORP RD (HUMANSDORP RD)	1.3905	130 000	
HUMANSDORP RD	00000089	00035	000	DU PREEZ SEUNS BESIGHEIDS TRUST	FARM AGRICULTURAL	FARM - HUMANSDORP RD (HUMANSDORP RD)	5.8043	656 000	
HUMANSDORP RD	00000089	00036	000	DU PREEZ SEUNS BESIGHEIDS TRUST	FARM AGRICULTURAL	FARM - HUMANSDORP RD (HUMANSDORP RD)	0.6400	102 000	
HUMANSDORP RD	00000089	00038	000	GHWARRIES EIENDOMME TRUST	FARM AGRICULTURAL	FARM - HUMANSDORP RD (HUMANSDORP RD)	7.9810	25 000	
HUMANSDORP RD	00000089	00040	000	ETTIENNE DU PREEZ EIENDOMS TRUST	FARM AGRICULTURAL	FARM - HUMANSDORP RD (HUMANSDORP RD)	5.3091	514 000	
HUMANSDORP RD	00000089	00042	000	SONOP BOERDERY TRUST	FARM AGRICULTURAL	FARM - HUMANSDORP RD (HUMANSDORP RD)	5.1119	725 000	
HUMANSDORP RD	00000089	00043	000	DU PREEZ SEUNS BESIGHEIDS TRUST	FARM AGRICULTURAL	FARM - HUMANSDORP RD (HUMANSDORP RD)	0.0106	4 284 000	
HUMANSDORP RD	00000089	00044	000	M D MARAIS TRUST	FARM AGRICULTURAL	FARM - HUMANSDORP RD (HUMANSDORP RD)	2.5011	250 000	
HUMANSDORP RD	00000089	00045	000	M D MARAIS TRUST	FARM AGRICULTURAL	FARM - HUMANSDORP RD (HUMANSDORP RD)	3.0878	300 000	
HUMANSDORP RD	00000089	00047	000	M D MARAIS TRUST	FARM AGRICULTURAL	FARM - HUMANSDORP RD (HUMANSDORP RD)	24.8008	2 887 000	
HUMANSDORP RD	00000089	00048	000	M D MARAIS TRUST	FARM AGRICULTURAL	FARM - HUMANSDORP RD (HUMANSDORP RD)	10.1210	1 720 000	
HUMANSDORP RD	00000089	00049	000	M D MARAIS TRUST	FARM AGRICULTURAL	FARM - HUMANSDORP RD (HUMANSDORP RD)	4.4131	666 000	
HUMANSDORP RD	00000089	00050	000	M D MARAIS TRUST	FARM AGRICULTURAL	FARM - HUMANSDORP RD (HUMANSDORP RD)	6.7335	1 051 000	
HUMANSDORP RD	00000089	00051	000	FERREIRA JNR FAMILIETRUST	FARM AGRICULTURAL	FARM - HUMANSDORP RD (HUMANSDORP RD)	69.6285	6 746 000	
HUMANSDORP RD	00000089	00052	000	M D MARAIS TRUST	FARM AGRICULTURAL	FARM - HUMANSDORP RD (HUMANSDORP RD)	5.1764	203 000	
HUMANSDORP RD	00000089	00053	000	M D MARAIS TRUST	FARM AGRICULTURAL	FARM - HUMANSDORP RD (HUMANSDORP RD)	1.7316	101 000	
HUMANSDORP RD	00000089	00054	000	M D MARAIS TRUST	FARM AGRICULTURAL	FARM - HUMANSDORP RD (HUMANSDORP RD)	2.0827	101 000	
HUMANSDORP RD	00000089	00055	000	FERREIRA JNR FAMILIETRUST	FARM AGRICULTURAL	FARM - HUMANSDORP RD (HUMANSDORP RD)	3.6275	208 000	
HUMANSDORP RD	00000089	00057	000	FERREIRA ST ELMO BEKKER	FARM AGRICULTURAL	FARM - HUMANSDORP RD (HUMANSDORP RD)	21.7425	1 336 000	

REGISTERED OR OTHER DESCRIPTION OF THE PROPERTY				FULL NAMES OF OWNER(S)	CATEGORY DETERMINED IN TERMS OF SECTION 8 OF THE ACT	PHYSICAL ADDRESS OF THE PROPERTY	EXTENT OF THE PROPERTY (HA)	MARKET VALUE OF THE PROPERTY	REMARKS
SUBURB	ERFNR	PORTION	UNIT						
HUMANSDORP RD	00000089	00058	000	FRAAIUITSIG TRUST 159/2009	FARM AGRICULTURAL	FARM - HUMANSDORP RD (HUMANSDORP RD)	34.9248	4 484 000	
HUMANSDORP RD	00000089	00060	000	GHWARRIES EIENDOMME TRUST	FARM AGRICULTURAL	FARM - HUMANSDORP RD (HUMANSDORP RD)	13.7052	2 211 000	
HUMANSDORP RD	00000089	00061	000	SONOP BOERDERY TRUST	FARM AGRICULTURAL	FARM - HUMANSDORP RD (HUMANSDORP RD)	58.1712	2 116 000	
HUMANSDORP RD	00000089	00063	000	SONOP BOERDERY TRUST	FARM AGRICULTURAL	FARM - HUMANSDORP RD (HUMANSDORP RD)	0.8750	149 000	
HUMANSDORP RD	00000089	00071	000	DU PREEZ SEUNS BESIGHEIDS TRUST	FARM AGRICULTURAL	FARM - HUMANSDORP RD (HUMANSDORP RD)	0.0005	480 000	
HUMANSDORP RD	00000089	00075	000	FERREIRA RONALD	FARM AGRICULTURAL	FARM - HUMANSDORP RD (HUMANSDORP RD)	26.9323	3 984 000	
HUMANSDORP RD	00000089	00077	000	GHWARRIES EIENDOMME TRUST	FARM AGRICULTURAL	FARM - HUMANSDORP RD (HUMANSDORP RD)	14.8264	2 048 000	
HUMANSDORP RD	00000089	00078	000	P H FERREIRA TRUST	FARM AGRICULTURAL	FARM - HUMANSDORP RD (HUMANSDORP RD)	24.4277	244 000	
HUMANSDORP RD	00000089	00081	000	SONOP BOERDERY TRUST	FARM AGRICULTURAL	FARM - HUMANSDORP RD (HUMANSDORP RD)	12.0601	18 000	
HUMANSDORP RD	00000089	00085	000	NUWELANDE TRUST	FARM AGRICULTURAL	FARM - HUMANSDORP RD (HUMANSDORP RD)	62.8567	1 475 000	
HUMANSDORP RD	00000089	00086	000	FERREIRA JNR FAMILIETRUST	FARM AGRICULTURAL	FARM - HUMANSDORP RD (HUMANSDORP RD)	14.5552	38 000	
HUMANSDORP RD	00000089	00087	000	M D MARAIS TRUST	FARM AGRICULTURAL	FARM - HUMANSDORP RD (HUMANSDORP RD)	51.4258	2 571 000	
HUMANSDORP RD	00000089	00088	000	DU PREEZ SEUNS BESIGHEIDS TRUST	FARM AGRICULTURAL	FARM - HUMANSDORP RD (HUMANSDORP RD)	0.3919	67 000	
HUMANSDORP RD	00000089	00089	000	ZRG TRUST	FARM AGRICULTURAL	FARM - HUMANSDORP RD (HUMANSDORP RD)	8.2951	677 000	
HUMANSDORP RD	00000089	00090	000	FERREIRA ST ELMO BEKKER	FARM AGRICULTURAL	FARM - HUMANSDORP RD (HUMANSDORP RD)	3.9303	314 000	
HUMANSDORP RD	00000089	00097	000	SONOP BOERDERY TRUST	FARM AGRICULTURAL	FARM - HUMANSDORP RD (HUMANSDORP RD)	2.5445	425 000	
HUMANSDORP RD	00000089	00098	000	DU PREEZ SEUNS BESIGHEIDS TRUST	FARM AGRICULTURAL	FARM - HUMANSDORP RD (HUMANSDORP RD)	0.0005	540 000	
HUMANSDORP RD	00000089	00099	000	GHWARRIES EIENDOMME TRUST	FARM AGRICULTURAL	FARM - HUMANSDORP RD (HUMANSDORP RD)	18.8578	93 000	
HUMANSDORP RD	00000089	00100	000	DU PREEZ	FARM AGRICULTURAL	FARM - HUMANSDORP RD (HUMANSDORP RD)	1.4745	121 000	
HUMANSDORP RD	00000089	00101	000	DU PREEZ	FARM AGRICULTURAL	FARM - HUMANSDORP RD (HUMANSDORP RD)	20.3312	536 000	
HUMANSDORP RD	00000089	00102	000	DU PREEZ JACQUES	FARM AGRICULTURAL	FARM - HUMANSDORP RD (HUMANSDORP RD)	0.0395	2 800	
HUMANSDORP RD	00000089	00103	000	GHWARRIES EIENDOMME TRUST	FARM AGRICULTURAL	FARM - HUMANSDORP RD (HUMANSDORP RD)	4.1995	596 000	
HUMANSDORP RD	00000089	00104	000	GHWARRIES EIENDOMME TRUST	FARM AGRICULTURAL	FARM - HUMANSDORP RD (HUMANSDORP RD)	4.1992	849 000	
HUMANSDORP RD	00000089	00105	000	GHWARRIES EIENDOMME TRUST	FARM AGRICULTURAL	FARM - HUMANSDORP RD (HUMANSDORP RD)	7.1189	769 000	
HUMANSDORP RD	00000089	00106	000	FRAAIUITSIG TRUST 159/2009	BUS IMP	FARM - HUMANSDORP RD (HUMANSDORP RD)	0.1032	107 000	
HUMANSDORP RD	00000089	00107	000	NUWELANDE TRUST	FARM AGRICULTURAL	FARM - HUMANSDORP RD (HUMANSDORP RD)	11.6287	1 702 000	
HUMANSDORP RD	00000089	00111	000	SONOP BOERDERY TRUST	FARM AGRICULTURAL	FARM - HUMANSDORP RD (HUMANSDORP RD)	24.1157	4 142 000	
HUMANSDORP RD	00000089	00112	000	SONOP BOERDERY TRUST	FARM AGRICULTURAL	FARM - HUMANSDORP RD (HUMANSDORP RD)	10.6153	1 347 000	
HUMANSDORP RD	00000089	00113	000	DU PREEZ SEUNS BESIGHEIDS TRUST	FARM AGRICULTURAL	FARM - HUMANSDORP RD (HUMANSDORP RD)	51.1270	3 664 000	
HUMANSDORP RD	00000089	00114	000	GHWARRIES EIENDOMME TRUST	FARM AGRICULTURAL	FARM - HUMANSDORP RD (HUMANSDORP RD)	68.3910	3 729 000	
HUMANSDORP RD	00000089	00115	000	DU PREEZ SEUNS BESIGHEIDS TRUST	FARM AGRICULTURAL	FARM - HUMANSDORP RD (HUMANSDORP RD)	48.6026	3 106 000	
HUMANSDORP RD	00000089	00116	000	DU PREEZ SEUNS BESIGHEIDS TRUST	FARM AGRICULTURAL	FARM - HUMANSDORP RD (HUMANSDORP RD)	48.6026	2 937 000	
HUMANSDORP RD	00000089	00117	000	GHWARRIES EIENDOMME TRUST	FARM AGRICULTURAL	FARM - HUMANSDORP RD (HUMANSDORP RD)	48.6026	483 000	
HUMANSDORP RD	00000089	00118	000	SONOP BOERDERY TRUST	FARM AGRICULTURAL	FARM - HUMANSDORP RD (HUMANSDORP RD)	27.1893	287 000	
HUMANSDORP RD	00000089	00122	000	DU PREEZ SEUNS BESIGHEIDS TRUST	FARM AGRICULTURAL	FARM - HUMANSDORP RD (HUMANSDORP RD)	12.4502	950 000	
HUMANSDORP RD	00000089	00124	000	DU PREEZ SEUNS BESIGHEIDS TRUST	FARM AGRICULTURAL	FARM - HUMANSDORP RD (HUMANSDORP RD)	11.2003	2 193 000	
HUMANSDORP RD	00000089	00127	000	FERREIRA RONALD	FARM AGRICULTURAL	FARM - HUMANSDORP RD (HUMANSDORP RD)	5.1391	26 000	

REGISTERED OR OTHER DESCRIPTION OF THE PROPERTY				FULL NAMES OF OWNER(S)	CATEGORY DETERMINED IN TERMS OF SECTION 8 OF THE ACT	PHYSICAL ADDRESS OF THE PROPERTY	EXTENT OF THE PROPERTY (HA)	MARKET VALUE OF THE PROPERTY	REMARKS
SUBURB	ERFNR	PORTION	UNIT						
HUMANSDORP RD	00000089	00129	000	ZRG TRUST	FARM AGRICULTURAL	FARM - HUMANSDORP RD (HUMANSDORP RD)	80.7346	5 082 000	
HUMANSDORP RD	00000089	00130	000	ZRG TRUST	FARM AGRICULTURAL	FARM - HUMANSDORP RD (HUMANSDORP RD)	5.6161	414 000	
HUMANSDORP RD	00000089	00131	000	ZRG TRUST	FARM AGRICULTURAL	FARM - HUMANSDORP RD (HUMANSDORP RD)	47.4453	4 228 000	
HUMANSDORP RD	00000089	00134	000	WESTERN DISTRICT COUNCIL	BUS IMP	FARM - HUMANSDORP RD (HUMANSDORP RD)	0.4663	503 000	
HUMANSDORP RD	00000089	00135	000	ETTIENNE DU PREEZ EIENDOMS TRUST	FARM AGRICULTURAL	FARM - HUMANSDORP RD (HUMANSDORP RD)	12.2113	31 000	
HUMANSDORP RD	00000089	00136	000	ETTIENNE DU PREEZ EIENDOMS TRUST	FARM AGRICULTURAL	FARM - HUMANSDORP RD (HUMANSDORP RD)	5.4390	805 000	
HUMANSDORP RD	00000089	00137	000	NUWELANDE TRUST	FARM AGRICULTURAL	FARM - HUMANSDORP RD (HUMANSDORP RD)	7.7873	247 000	
HUMANSDORP RD	00000089	00138	000	FERREIRA THEODORUS DANIEL	FARM AGRICULTURAL	FARM - HUMANSDORP RD (HUMANSDORP RD)	56.2785	3 735 000	
HUMANSDORP RD	00000089	00139	000	FERREIRA BENJAMIN BOARD	FARM AGRICULTURAL	FARM - HUMANSDORP RD (HUMANSDORP RD)	0.2286	145 000	
HUMANSDORP RD	00000089	00140	000	NUWELANDE TRUST	FARM AGRICULTURAL	FARM - HUMANSDORP RD (HUMANSDORP RD)	115.5576	3 149 000	
HUMANSDORP RD	00000089	00141	000	SONOP BOERDERY TRUST	FARM AGRICULTURAL	FARM - HUMANSDORP RD (HUMANSDORP RD)	21.4141	32 000	
HUMANSDORP RD	00000089	00146	000	SONOP BOERDERY TRUST	FARM AGRICULTURAL	FARM - HUMANSDORP RD (HUMANSDORP RD)	11.9901	2 009 000	
HUMANSDORP RD	00000089	00148	000	DU PREEZ SEUNS BESIGHEIDS TRUST	FARM AGRICULTURAL	FARM - HUMANSDORP RD (HUMANSDORP RD)	79.7376	2 116 000	
HUMANSDORP RD	00000089	00151	000	SONOP BOERDERY TRUST	FARM AGRICULTURAL	FARM - HUMANSDORP RD (HUMANSDORP RD)	3.5522	420 000	
HUMANSDORP RD	00000089	00155	000	SONOP BOERDERY TRUST	FARM AGRICULTURAL	FARM - HUMANSDORP RD (HUMANSDORP RD)	4.0616	460 000	
HUMANSDORP RD	00000089	00156	000	DU PREEZ JOHAN DANIEL	FARM AGRICULTURAL	FARM - HUMANSDORP RD (HUMANSDORP RD)	12.7529	734 000	
HUMANSDORP RD	00000089	00157	000	GHWARRIES EIENDOMME TRUST	FARM AGRICULTURAL	FARM - HUMANSDORP RD (HUMANSDORP RD)	4.2930	281 000	
HUMANSDORP RD	00000089	00158	000	GHWARRIES EIENDOMME TRUST	FARM AGRICULTURAL	FARM - HUMANSDORP RD (HUMANSDORP RD)	10.1736	4 914 600	
HUMANSDORP RD	00000089	00160	000	NUWELANDE TRUST	FARM AGRICULTURAL	FARM - HUMANSDORP RD (HUMANSDORP RD)	3.8438	766 000	
HUMANSDORP RD	00000089	00161	000	SONOP BOERDERY TRUST	FARM AGRICULTURAL	FARM - HUMANSDORP RD (HUMANSDORP RD)	28.7358	3 001 000	
HUMANSDORP RD	00000089	01061	000	NATIONAL GOVERNMENT OF SOUTH AFRICA	STATE OWNED	FARM - HUMANSDORP RD (HUMANSDORP RD)	28.7358	-	
HUMANSDORP RD	00000090	00000	000	FOURIE PHILLIPUS JACOBUS	FARM AGRICULTURAL	FARM - HUMANSDORP RD (HUMANSDORP RD)	380.0590	988 000	
HUMANSDORP RD	00000090	00001	000	FOURIE PHILLIPUS JACOBUS	FARM AGRICULTURAL	FARM - HUMANSDORP RD (HUMANSDORP RD)	111.4206	334 300	
HUMANSDORP RD	00000090	00003	000	FOURIE PHILLIPUS JACOBUS	FARM AGRICULTURAL	FARM - HUMANSDORP RD (HUMANSDORP RD)	406.8884	1 058 000	
HUMANSDORP RD	00000090	00004	000	FOURIE PHILLIPUS JACOBUS	FARM AGRICULTURAL	FARM - HUMANSDORP RD (HUMANSDORP RD)	70.2267	211 000	
HUMANSDORP RD	00000090	00005	000	FRAAIUITSIG TRUST 159/2009	FARM AGRICULTURAL	FARM - HUMANSDORP RD (HUMANSDORP RD)	31.9416	753 000	
HUMANSDORP RD	00000090	00006	000	FOURIE PHILLIPUS JACOBUS	FARM AGRICULTURAL	FARM - HUMANSDORP RD (HUMANSDORP RD)	21.4149	724 000	
HUMANSDORP RD	00000090	00007	000	DU PREEZ SEUNS BESIGHEIDS TRUST	FARM AGRICULTURAL	FARM - HUMANSDORP RD (HUMANSDORP RD)	50.6354	132 000	
HUMANSDORP RD	00000090	00008	000	R P H TRUST	FARM AGRICULTURAL	FARM - HUMANSDORP RD (HUMANSDORP RD)	51.3907	257 000	
HUMANSDORP RD	00000090	00009	000	R P H TRUST	FARM AGRICULTURAL	FARM - HUMANSDORP RD (HUMANSDORP RD)	70.2267	351 100	
HUMANSDORP RD	00000091	00003	000	COLLING CHARLES EDWARD & AMELIA JEANETTA	FARM AGRICULTURAL	FARM - HUMANSDORP RD (HUMANSDORP RD)	107.2557	6 179 000	
HUMANSDORP RD	00000091	00004	000	COLLING JOBEZ LOUIS	FARM AGRICULTURAL	FARM - HUMANSDORP RD (HUMANSDORP RD)	83.6690	218 000	
HUMANSDORP RD	00000092	00000	000	HANS MEYSKRAAL TRUST	FARM AGRICULTURAL	FARM - HUMANSDORP RD (HUMANSDORP RD)	942.0403	2 355 000	
HUMANSDORP RD	00000092	00002	000	HANS MEYSKRAAL TRUST	FARM AGRICULTURAL	FARM - HUMANSDORP RD (HUMANSDORP RD)	388.1618	970 000	
HUMANSDORP RD	00000092	00003	000	NATIONAL DEPT OF PUBLIC WORKS	STATE OWNED	FARM - HUMANSDORP RD (HUMANSDORP RD)	10.8534	541 000	
HUMANSDORP RD	00000093	00000	000	KOUGA POORT TRUST	FARM AGRICULTURAL	FARM - HUMANSDORP RD (HUMANSDORP RD)	1203.9436	3 010 000	
HUMANSDORP RD	00000093	00001	000	SHEEHAN DARON ANTONY	FARM AGRICULTURAL	FARM - HUMANSDORP RD (HUMANSDORP RD)	1532.3213	3 065 000	

REGISTERED OR OTHER DESCRIPTION OF THE PROPERTY				FULL NAMES OF OWNER(S)	CATEGORY DETERMINED IN TERMS OF SECTION 8 OF THE ACT	PHYSICAL ADDRESS OF THE PROPERTY	EXTENT OF THE PROPERTY (HA)	MARKET VALUE OF THE PROPERTY	REMARKS
SUBURB	ERFNR	PORTION	UNIT						
HUMANSDORP RD	00000136	00000	000	DU PLESSIS HENDRIK	FARM AGRICULTURAL	FARM - HUMANSDORP RD (HUMANSDORP RD)	113.5099	295 000	
HUMANSDORP RD	00000137	00000	000	DU PLESSIS HENDRIK	FARM AGRICULTURAL	FARM - HUMANSDORP RD (HUMANSDORP RD)	228.0129	593 000	
HUMANSDORP RD	00000142	00001	000	VIONI 111 PTY LTD	FARM AGRICULTURAL	FARM - HUMANSDORP RD (HUMANSDORP RD)	78.0757	390 000	
HUMANSDORP RD	00000149	00000	000	FOURIE PHILLIPUS JACOBUS	FARM AGRICULTURAL	FARM - HUMANSDORP RD (HUMANSDORP RD)	700.5571	2 918 000	
HUMANSDORP RD	00000149	00001	000	BASSON SUSANNA ADRIANA	FARM AGRICULTURAL	FARM - HUMANSDORP RD (HUMANSDORP RD)	255.4749	664 000	
HUMANSDORP RD	00000149	00003	000	FOURIE PHILIPUS JACOBUS	FARM AGRICULTURAL	FARM - HUMANSDORP RD (HUMANSDORP RD)	335.3937	1 006 000	
HUMANSDORP RD	00000149	00004	000	DE JAGER JESS	FARM AGRICULTURAL	FARM - HUMANSDORP RD (HUMANSDORP RD)	198.0944	1 606 000	
HUMANSDORP RD	00000149	00006	000	VAN ROOYEN JAN WILLEM	FARM AGRICULTURAL	FARM - HUMANSDORP RD (HUMANSDORP RD)	171.3107	1 041 000	
HUMANSDORP RD	00000149	00008	000	VAN ROOYEN JAN WILLEM	FARM AGRICULTURAL	FARM - HUMANSDORP RD (HUMANSDORP RD)	272.1035	2 032 000	
HUMANSDORP RD	00000150	00001	000	PHILLIPS FAMILY TRUST	FARM AGRICULTURAL	FARM - HUMANSDORP RD (HUMANSDORP RD)	2.7126	14 000	
HUMANSDORP RD	00000151	00000	000	SUURVELD EIENDOMSTRUST	FARM AGRICULTURAL	FARM - HUMANSDORP RD (HUMANSDORP RD)	1284.3530	4 632 000	
HUMANSDORP RD	00000151	00001	000	BASSON SUSANNA ADRIANA	FARM AGRICULTURAL	FARM - HUMANSDORP RD (HUMANSDORP RD)	1012.0126	2 218 000	
HUMANSDORP RD	00000152	00000	000	RAUTENBACH HELGARD MULLER	FARM AGRICULTURAL	FARM - HUMANSDORP RD (HUMANSDORP RD)	1,129,3220	2 936 000	
HUMANSDORP RD	00000152	00004	000	MENTORSKRAAL FAMILIETRUST	FARM AGRICULTURAL	FARM - HUMANSDORP RD (HUMANSDORP RD)	483.8731	1 939 000	
HUMANSDORP RD	00000152	00005	000	BROER DAVID	FARM AGRICULTURAL	FARM - HUMANSDORP RD (HUMANSDORP RD)	240.1703	1 200 900	
HUMANSDORP RD	00000153	00000	000	FERREIRA EDWARD DAWSON	FARM AGRICULTURAL	FARM - HUMANSDORP RD (HUMANSDORP RD)	540.4432	2 099 000	
HUMANSDORP RD	00000155	00000	000	HELGARD RAUTENBACH TRUST	FARM AGRICULTURAL	FARM - HUMANSDORP RD (HUMANSDORP RD)	821.1787	2 135 000	
HUMANSDORP RD	00000156	00001	000	HELGARD RAUTENBACH TRUST	FARM AGRICULTURAL	FARM - HUMANSDORP RD (HUMANSDORP RD)	604.5918	1 572 000	
HUMANSDORP RD	00000157	00003	000	O J FERREIRA TRUST	FARM AGRICULTURAL	FARM - HUMANSDORP RD (HUMANSDORP RD)	28.1013	817 000	
HUMANSDORP RD	00000157	00004	000	EBEN LOUW BEZUIDENHOUT FAMILIETRUST	FARM AGRICULTURAL	FARM - HUMANSDORP RD (HUMANSDORP RD)	37.9244	3 817 000	
HUMANSDORP RD	00000157	00005	000	ROOVLAKTE BOERDERY CC	FARM AGRICULTURAL	FARM - HUMANSDORP RD (HUMANSDORP RD)	127.0271	7 478 000	
HUMANSDORP RD	00000157	00006	000	FERREIRA SALOMON REYNIER	FARM AGRICULTURAL	FARM - HUMANSDORP RD (HUMANSDORP RD)	0.5368	800	
HUMANSDORP RD	00000157	00007	000	GOUWS EMBRENSIA CLAASSENS	FARM AGRICULTURAL	FARM - HUMANSDORP RD (HUMANSDORP RD)	6.9673	13 000	
HUMANSDORP RD	00000157	00014	000	FERREIRA SALOMON REYNIER	FARM AGRICULTURAL	FARM - HUMANSDORP RD (HUMANSDORP RD)	52.1125	6 388 000	
HUMANSDORP RD	00000157	00015	000	FERREIRA SALOMON REYNIER	FARM AGRICULTURAL	FARM - HUMANSDORP RD (HUMANSDORP RD)	2.0932	21 000	
HUMANSDORP RD	00000157	00016	000	O J FERREIRA TRUST	FARM AGRICULTURAL	FARM - HUMANSDORP RD (HUMANSDORP RD)	15.1589	1 494 000	
HUMANSDORP RD	00000157	00017	000	FERREIRA SALOMON REYNIER	FARM AGRICULTURAL	FARM - HUMANSDORP RD (HUMANSDORP RD)	31.3948	1 504 000	
HUMANSDORP RD	00000157	00018	000	THREEPENGE FAMILY TRUST	FARM AGRICULTURAL	FARM - HUMANSDORP RD (HUMANSDORP RD)	31.1393	3 026 000	
HUMANSDORP RD	00000157	00019	000	THREEPENGE FAMILY TRUST	FARM AGRICULTURAL	FARM - HUMANSDORP RD (HUMANSDORP RD)	18.8460	1 755 000	
HUMANSDORP RD	00000157	00020	000	THREEPENGE FAMILY TRUST	FARM AGRICULTURAL	FARM - HUMANSDORP RD (HUMANSDORP RD)	11.3382	1 002 000	
HUMANSDORP RD	00000157	00021	000	TRANSNET SOC LTD T/A TFR	FARM AGRICULTURAL	FARM - HUMANSDORP RD (HUMANSDORP RD)	2.9404	14 700	
HUMANSDORP RD	00000157	00022	000	THREEPENGE FAMILY TRUST	FARM AGRICULTURAL	FARM - HUMANSDORP RD (HUMANSDORP RD)	28.0903	2 436 000	
HUMANSDORP RD	00000157	00024	000	EWERT BEZUIDENHOUT PLASE PTY LTD	FARM AGRICULTURAL	FARM - HUMANSDORP RD (HUMANSDORP RD)	71.2603	7 474 000	
HUMANSDORP RD	00000157	00025	000	O J FERREIRA TRUST	FARM AGRICULTURAL	FARM - HUMANSDORP RD (HUMANSDORP RD)	21.8104	576 000	
HUMANSDORP RD	00000157	00026	000	O J FERREIRA TRUST	FARM AGRICULTURAL	FARM - HUMANSDORP RD (HUMANSDORP RD)	21.7834	3 403 000	
HUMANSDORP RD	00000157	00027	000	O J FERREIRA TRUST	FARM AGRICULTURAL	FARM - HUMANSDORP RD (HUMANSDORP RD)	11.5842	1 028 000	
HUMANSDORP RD	00000157	00028	000	O J FERREIRA TRUST	FARM AGRICULTURAL	FARM - HUMANSDORP RD (HUMANSDORP RD)	5.8168	683 000	

REGISTERED OR OTHER DESCRIPTION OF THE PROPERTY				FULL NAMES OF OWNER(S)	CATEGORY DETERMINED IN TERMS OF SECTION 8 OF THE ACT	PHYSICAL ADDRESS OF THE PROPERTY	EXTENT OF THE PROPERTY (HA)	MARKET VALUE OF THE PROPERTY	REMARKS
SUBURB	ERFNR	PORTION	UNIT						
HUMANSDORP RD	00000157	00029	000	O J FERREIRA TRUST	FARM AGRICULTURAL	FARM - HUMANSDORP RD (HUMANSDORP RD)	5.1776	850 000	
HUMANSDORP RD	00000157	00030	000	O J FERREIRA TRUST	FARM AGRICULTURAL	FARM - HUMANSDORP RD (HUMANSDORP RD)	5.5543	1 656 100	
HUMANSDORP RD	00000157	00031	000	O J FERREIRA TRUST	FARM AGRICULTURAL	FARM - HUMANSDORP RD (HUMANSDORP RD)	32.2808	3 759 000	
HUMANSDORP RD	00000157	00032	000	O J FERREIRA TRUST	FARM AGRICULTURAL	FARM - HUMANSDORP RD (HUMANSDORP RD)	11.0477	556 000	
HUMANSDORP RD	00000157	00038	000	FERREIRA RENIER	FARM AGRICULTURAL	FARM - HUMANSDORP RD (HUMANSDORP RD)	14.7431	22 000	
HUMANSDORP RD	00000157	00039	000	EBEN LOUW BEZUIDENHOUT FAMILIETRUST	FARM AGRICULTURAL	FARM - HUMANSDORP RD (HUMANSDORP RD)	38.7822	2 028 000	
HUMANSDORP RD	00000157	00040	000	ROOVLAKTE BOERDERY CC	FARM AGRICULTURAL	FARM - HUMANSDORP RD (HUMANSDORP RD)	24.4776	2 057 000	
HUMANSDORP RD	00000157	00043	000	O J FERREIRA TRUST	FARM AGRICULTURAL	FARM - HUMANSDORP RD (HUMANSDORP RD)	217.5985	2 152 000	
HUMANSDORP RD	00000157	00044	000	O J FERREIRA TRUST	FARM AGRICULTURAL	FARM - HUMANSDORP RD (HUMANSDORP RD)	74.1926	6 270 000	
HUMANSDORP RD	00000157	00046	000	GOUWS EMBRENSIA CLAASSENS	FARM AGRICULTURAL	FARM - HUMANSDORP RD (HUMANSDORP RD)	248.8239	50 000	
HUMANSDORP RD	00000157	00050	000	GOUWS	FARM AGRICULTURAL	FARM - HUMANSDORP RD (HUMANSDORP RD)	25.8860	2 268 000	
HUMANSDORP RD	00000157	00051	000	EBEN LOUW BEZUIDENHOUT FAMILIETRUST	FARM AGRICULTURAL	FARM - HUMANSDORP RD (HUMANSDORP RD)	92.6920	7 248 000	
HUMANSDORP RD	00000157	01005	000	NATIONAL DEPT OF PUBLIC WORKS	FARM AGRICULTURAL	FARM - HUMANSDORP RD (HUMANSDORP RD)	0.0000	-	
HUMANSDORP RD	00000158	00004	000	KOUGA MUNICIPALITY (HUMANSDORP RD)	FARM AGRICULTURAL	FARM - HUMANSDORP RD (HUMANSDORP RD)	29.1585	233 000	
HUMANSDORP RD	00000158	00005	000	W & M KLEYN BOERDERY PTY LTD	FARM AGRICULTURAL	FARM - HUMANSDORP RD (HUMANSDORP RD)	268.8381	4 518 000	
HUMANSDORP RD	00000158	00007	000	KLEIN RIVIER	FARM AGRICULTURAL	FARM - HUMANSDORP RD (HUMANSDORP RD)		120 000	
HUMANSDORP RD	00000158	00009	000	W & M KLEYN BOERDERY PTY LTD	FARM AGRICULTURAL	FARM - HUMANSDORP RD (HUMANSDORP RD)	2.6813	341 000	
HUMANSDORP RD	00000158	00011	000	THREEPENCE FAMILY TRUST	FARM AGRICULTURAL	FARM - HUMANSDORP RD (HUMANSDORP RD)	1.5417	23 000	
HUMANSDORP RD	00000158	00015	000	MEADOWS TRUST	FARM AGRICULTURAL	FARM - HUMANSDORP RD (HUMANSDORP RD)	13.9900	2 125 000	
HUMANSDORP RD	00000158	00016	000	W & M KLEYN BOERDERY PTY LTD	FARM AGRICULTURAL	FARM - HUMANSDORP RD (HUMANSDORP RD)	2.9902	173 000	
HUMANSDORP RD	00000158	00017	000	W & M KLEYN BOERDERY PTY LTD	FARM AGRICULTURAL	FARM - HUMANSDORP RD (HUMANSDORP RD)	10.2198	824 000	
HUMANSDORP RD	00000158	00018	000	W & M KLEYN BOERDERY PTY LTD	FARM AGRICULTURAL	FARM - HUMANSDORP RD (HUMANSDORP RD)	3.6944	361 000	
HUMANSDORP RD	00000158	00019	000	BLUME DONOVAN ARNOLD	FARM AGRICULTURAL	FARM - HUMANSDORP RD (HUMANSDORP RD)	20.4028	1 345 000	
HUMANSDORP RD	00000158	00020	000	W & M KLEYN BOERDERY PTY LTD	FARM AGRICULTURAL	FARM - HUMANSDORP RD (HUMANSDORP RD)	3.7417	372 000	
HUMANSDORP RD	00000158	00021	000	W & M KLEYN BOERDERY PTY LTD	FARM AGRICULTURAL	FARM - HUMANSDORP RD (HUMANSDORP RD)	0.8710	70 000	
HUMANSDORP RD	00000158	00022	000	LEE TREVOR DONALD	FARM AGRICULTURAL	FARM - HUMANSDORP RD (HUMANSDORP RD)	4.5433	68 000	
HUMANSDORP RD	00000158	00023	000	BLUME DONOVAN ARNOLD	FARM AGRICULTURAL	FARM - HUMANSDORP RD (HUMANSDORP RD)	3.3577	527 000	
HUMANSDORP RD	00000158	00024	000	THE MEADOWS TRUST	FARM AGRICULTURAL	FARM - HUMANSDORP RD (HUMANSDORP RD)	0.5771	1 000	
HUMANSDORP RD	00000158	00025	000	TRANSNET SOC LTD T/A TFR	P.S.I	FARM - HUMANSDORP RD (HUMANSDORP RD)	0.7288	600	
HUMANSDORP RD	00000158	00026	000	TRANSNET SOC LTD T/A TFR	P.S.I	FARM - HUMANSDORP RD (HUMANSDORP RD)	5.9843	48 000	
HUMANSDORP RD	00000158	00027	000	TRANSNET SOC LTD T/A TFR	P.S.I	FARM - HUMANSDORP RD (HUMANSDORP RD)	5.4092	43 000	
HUMANSDORP RD	00000158	00028	000	CONGREGATIONAL KLEURLING KERK-HANKEY	FARM AGRICULTURAL	FARM - HUMANSDORP RD (HUMANSDORP RD)	0.3778	4 000	
HUMANSDORP RD	00000158	00030	000	YOUNG RONALD BRUCE	FARM AGRICULTURAL	FARM - HUMANSDORP RD (HUMANSDORP RD)	2.1843	307 000	
HUMANSDORP RD	00000158	00031	000	YOUNG RONALD BRUCE	FARM AGRICULTURAL	FARM - HUMANSDORP RD (HUMANSDORP RD)	28.9122	145 000	
HUMANSDORP RD	00000158	00034	000	W & M KLEYN BOERDERY PTY LTD	FARM AGRICULTURAL	FARM - HUMANSDORP RD (HUMANSDORP RD)	19.2935	366 000	
HUMANSDORP RD	00000158	00035	000	WAGONDRIFT FAMILIETRUST	FARM AGRICULTURAL	FARM - HUMANSDORP RD (HUMANSDORP RD)	1.7068	17 000	
HUMANSDORP RD	00000158	00038	000	WAGONDRIFT FAMILIETRUST	FARM AGRICULTURAL	FARM - HUMANSDORP RD (HUMANSDORP RD)	150.5566	3 932 000	

REGISTERED OR OTHER DESCRIPTION OF THE PROPERTY				FULL NAMES OF OWNER(S)	CATEGORY DETERMINED IN TERMS OF SECTION 8 OF THE ACT	PHYSICAL ADDRESS OF THE PROPERTY	EXTENT OF THE PROPERTY (HA)	MARKET VALUE OF THE PROPERTY	REMARKS
SUBURB	ERFNR	PORTION	UNIT						
HUMANSDORP RD	00000158	00040	000	DU PREEZ SEUNS BESIGHEIDS TRUST	FARM AGRICULTURAL	FARM - HUMANSDORP RD (HUMANSDORP RD)	61.0497	6 110 000	
HUMANSDORP RD	00000158	00043	000	SCOTT YOUNG TRUST	FARM AGRICULTURAL	FARM - HUMANSDORP RD (HUMANSDORP RD)	553.8387	3 408 000	
HUMANSDORP RD	00000158	00044	000	DANKBAAR PROVISIONAL COMMUNAL PROP ASSOC	FARM AGRICULTURAL	FARM - HUMANSDORP RD (HUMANSDORP RD)	255.9813	7 792 000	
HUMANSDORP RD	00000158	00046	000	THREEPENCE FAMILY TRUST	FARM AGRICULTURAL	FARM - HUMANSDORP RD (HUMANSDORP RD)	248.8239	9 823 000	
HUMANSDORP RD	00000158	00049	000	W B TALBOT INV CC	FARM AGRICULTURAL	FARM - HUMANSDORP RD (HUMANSDORP RD)	169.5972	6 818 000	
HUMANSDORP RD	00000158	00050	000	PRETORIA PORTLAND CEMENT CO LTD	FARM AGRICULTURAL	FARM - HUMANSDORP RD (HUMANSDORP RD)	106.5079	319 500	
HUMANSDORP RD	00000158	00052	000	YOUNG RONALD BRUCE	FARM AGRICULTURAL	FARM - HUMANSDORP RD (HUMANSDORP RD)	118.3506	4 064 000	
HUMANSDORP RD	00000158	00054	000	WAGONDRIFT FAMILIETRUST	FARM AGRICULTURAL	FARM - HUMANSDORP RD (HUMANSDORP RD)	153.7634	5 313 000	
HUMANSDORP RD	00000158	00055	000	KLEIN MANDERYN BOERDERY PTY LTD	FARM AGRICULTURAL	FARM - HUMANSDORP RD (HUMANSDORP RD)	22.1604	3 425 000	
HUMANSDORP RD	00000158	00057	000	WAGONDRIFT FAMILIETRUST	FARM AGRICULTURAL	FARM - HUMANSDORP RD (HUMANSDORP RD)	152.0805	2 756 000	
HUMANSDORP RD	00000158	00058	000	W & M KLEYN BOERDERY PTY LTD	FARM AGRICULTURAL	FARM - HUMANSDORP RD (HUMANSDORP RD)	39.6918	3 320 000	
HUMANSDORP RD	00000158	00061	000	T C MEYER FAMILIE TRUST	FARM AGRICULTURAL	FARM - HUMANSDORP RD (HUMANSDORP RD)	70.7155	4 004 000	
HUMANSDORP RD	00000158	00063	000	YOUNG RONALD BRUCE	FARM AGRICULTURAL	FARM - HUMANSDORP RD (HUMANSDORP RD)	165.8689	6 638 000	
HUMANSDORP RD	00000159	00000	000	PRETORIA PORTLAND CEMENT CO LTD	FARM AGRICULTURAL	FARM - HUMANSDORP RD (HUMANSDORP RD)	1392.9280	4 291 000	
HUMANSDORP RD	00000160	00000	000	HENDRIK WAIT FAMILIETRUST	FARM AGRICULTURAL	FARM - HUMANSDORP RD (HUMANSDORP RD)	130.3714	2 649 000	
HUMANSDORP RD	00000160	00001	000	HEUNINGKLOOF FARM TRUST	FARM AGRICULTURAL	FARM - HUMANSDORP RD (HUMANSDORP RD)	0.4678	700	
HUMANSDORP RD	00000160	00002	000	HEUNINGKLOOF FARM TRUST	FARM AGRICULTURAL	FARM - HUMANSDORP RD (HUMANSDORP RD)	233.4606	4 142 000	
HUMANSDORP RD	00000160	00003	000	HENDRIK WAIT FAMILIETRUST	FARM AGRICULTURAL	FARM - HUMANSDORP RD (HUMANSDORP RD)	77.7232	1 633 000	
HUMANSDORP RD	00000160	00004	000	HENDRIK WAIT FAMILIETRUST	FARM AGRICULTURAL	FARM - HUMANSDORP RD (HUMANSDORP RD)	6.0894	347 000	
HUMANSDORP RD	00000160	00005	000	HEUNINGKLOOF FARM TRUST	FARM AGRICULTURAL	FARM - HUMANSDORP RD (HUMANSDORP RD)	0.2037	300	
HUMANSDORP RD	00000161	00000	000	KLEIN MANDERYN BOERDERY PTY LTD	FARM AGRICULTURAL	FARM - HUMANSDORP RD (HUMANSDORP RD)	88.8820	2 868 000	
HUMANSDORP RD	00000162	00000	000	NATIONAL DEPT OF PUBLIC WORKS	STATE OWNED	FARM - HUMANSDORP RD (HUMANSDORP RD)	2122.0307	5 517 000	
HUMANSDORP RD	00000162	00001	000	NATIONAL DEPT OF PUBLIC WORKS	STATE OWNED	FARM - HUMANSDORP RD (HUMANSDORP RD)	71.2364	249 000	
HUMANSDORP RD	00000163	00000	000	NATIONAL DEPT OF PUBLIC WORKS	STATE OWNED	FARM - HUMANSDORP RD (HUMANSDORP RD)	1503.8575	3 910 000	
HUMANSDORP RD	00000164	00000	000	NATIONAL DEPT OF PUBLIC WORKS	STATE OWNED	FARM - HUMANSDORP RD (HUMANSDORP RD)	1307.3619	3 399 000	
HUMANSDORP RD	00000165	00000	000	NATIONAL DEPT OF PUBLIC WORKS	STATE OWNED	FARM - HUMANSDORP RD (HUMANSDORP RD)	2100.7000	5 570 000	
HUMANSDORP RD	00000165	00001	000	NATIONAL DEPT OF PUBLIC WORKS	STATE OWNED	FARM - HUMANSDORP RD (HUMANSDORP RD)	40.3306	141 000	
HUMANSDORP RD	00000166	00000	000	NATIONAL DEPT OF PUBLIC WORKS	STATE OWNED	FARM - HUMANSDORP RD (HUMANSDORP RD)	1782000.0000	4 633 000	
HUMANSDORP RD	00000166	00001	000	NATIONAL DEPT OF PUBLIC WORKS	STATE OWNED	FARM - HUMANSDORP RD (HUMANSDORP RD)	12.6802	44 000	
HUMANSDORP RD	00000167	00000	000	NATIONAL DEPT OF PUBLIC WORKS	STATE OWNED	FARM - HUMANSDORP RD (HUMANSDORP RD)	988.6342	2 793 000	
HUMANSDORP RD	00000167	00001	000	NATIONAL DEPT OF PUBLIC WORKS	STATE OWNED	FARM - HUMANSDORP RD (HUMANSDORP RD)	71.2364	51 000	
HUMANSDORP RD	00000167	00002	000	NATIONAL DEPT OF PUBLIC WORKS	STATE OWNED	FARM - HUMANSDORP RD (HUMANSDORP RD)	14.6302	13 000	
HUMANSDORP RD	00000168	00000	000	NATIONAL DEPT OF PUBLIC WORKS	STATE OWNED	FARM - HUMANSDORP RD (HUMANSDORP RD)	116.8323	409 000	
HUMANSDORP RD	00000168	00001	000	NATIONAL DEPT OF PUBLIC WORKS	STATE OWNED	FARM - HUMANSDORP RD (HUMANSDORP RD)	71.2364	315 000	
HUMANSDORP RD	00000169	00000	000	MARX EGMONT	FARM AGRICULTURAL	FARM - HUMANSDORP RD (HUMANSDORP RD)	35.1101	472 000	
HUMANSDORP RD	00000169	00001	000	POLLARD MARTHINUS JOHANNES&SABINA ELIZABETH	FARM AGRICULTURAL	FARM - HUMANSDORP RD (HUMANSDORP RD)	122.4898	726 000	
HUMANSDORP RD	00000169	00002	000	NATIONAL DEPT OF PUBLIC WORKS	STATE OWNED	FARM - HUMANSDORP RD (HUMANSDORP RD)	8.5904	86 000	

REGISTERED OR OTHER DESCRIPTION OF THE PROPERTY				FULL NAMES OF OWNER(S)	CATEGORY DETERMINED IN TERMS OF SECTION 8 OF THE ACT	PHYSICAL ADDRESS OF THE PROPERTY	EXTENT OF THE PROPERTY (HA)	MARKET VALUE OF THE PROPERTY	REMARKS
SUBURB	ERFNR	PORTION	UNIT						
HUMANSDORP RD	00000169	00003	000	MARX PIERRE	FARM AGRICULTURAL	FARM - HUMANSDORP RD (HUMANSDORP RD)	2.0666	150 900	
HUMANSDORP RD	00000169	00004	000	NATIONAL GOVERNMENT OF REPUBLIC OF SA	STATE OWNED	FARM - HUMANSDORP RD (HUMANSDORP RD)	27.4705	275 000	
HUMANSDORP RD	00000169	00005	000	MARX PIERRE	FARM AGRICULTURAL	FARM - HUMANSDORP RD (HUMANSDORP RD)	1.3709	121 000	
HUMANSDORP RD	00000169	00006	000	GIESELBACH PROP TRUST	FARM AGRICULTURAL	FARM - HUMANSDORP RD (HUMANSDORP RD)	6.9701	24 000	
HUMANSDORP RD	00000169	00007	000	NATIONAL DEPT OF PUBLIC WORKS	STATE OWNED	FARM - HUMANSDORP RD (HUMANSDORP RD)	2.1011	21 000	
HUMANSDORP RD	00000169	00008	000	NATIONAL DEPT OF PUBLIC WORKS	STATE OWNED	FARM - HUMANSDORP RD (HUMANSDORP RD)	17.2460	172 000	
HUMANSDORP RD	00000169	00009	000	NATIONAL DEPT OF PUBLIC WORKS	STATE OWNED	FARM - HUMANSDORP RD (HUMANSDORP RD)	7.7618	78 000	
HUMANSDORP RD	00000169	00010	000	GIESELBACH PROP TRUST	FARM AGRICULTURAL	FARM - HUMANSDORP RD (HUMANSDORP RD)	26.4656	767 000	
HUMANSDORP RD	00000169	00011	000	MARX CECILIA ELIZABETH	FARM AGRICULTURAL	FARM - HUMANSDORP RD (HUMANSDORP RD)	70.3350	761 000	
HUMANSDORP RD	00000169	00012	000	MARX PIERRE	FARM AGRICULTURAL	FARM - HUMANSDORP RD (HUMANSDORP RD)	35.2545	1 000 000	
HUMANSDORP RD	00000169	00013	000	CACADU DISTRICT MUNICIPALITY	MUN AGRI	FARM - HUMANSDORP RD (HUMANSDORP RD)	61.6416	1 320 000	
HUMANSDORP RD	00000170	00000	000	NATIONAL DEPT OF PUBLIC WORKS	STATE OWNED	FARM - HUMANSDORP RD (HUMANSDORP RD)	229.5819	804 000	
HUMANSDORP RD	00000170	00001	000	NATIONAL DEPT OF PUBLIC WORKS	STATE OWNED	FARM - HUMANSDORP RD (HUMANSDORP RD)	71.2364	275 000	
HUMANSDORP RD	00000171	00002	000	IXIA TRADING 365 PTY LTD	FARM AGRICULTURAL	FARM - HUMANSDORP RD (HUMANSDORP RD)	416.6443	2 083 000	
HUMANSDORP RD	00000171	00003	000	IXIA TRADING 365 PTY LTD	FARM AGRICULTURAL	FARM - HUMANSDORP RD (HUMANSDORP RD)	416.6443	2 083 000	
HUMANSDORP RD	00000171	00004	000	EBOLUSI SHE CONSULTANTS PROPRIETARY LTD	FARM AGRICULTURAL	FARM - HUMANSDORP RD (HUMANSDORP RD)	132.4322	463 000	
HUMANSDORP RD	00000171	00007	000	LOERIE COMMUNITY TRADING PTY LTD	FARM AGRICULTURAL	FARM - HUMANSDORP RD (HUMANSDORP RD)	2.6683	27 000	
HUMANSDORP RD	00000171	00008	000	LOERIE COMMUNITY TRADING PTY LTD	FARM AGRICULTURAL	FARM - HUMANSDORP RD (HUMANSDORP RD)	1.7433	17 000	
HUMANSDORP RD	00000171	00010	000	IXIA TRADING 365 PTY LTD	FARM AGRICULTURAL	FARM - HUMANSDORP RD (HUMANSDORP RD)	27.6688	138 000	
HUMANSDORP RD	00000171	00011	000	IXIA TRADING 365 PTY LTD	FARM AGRICULTURAL	FARM - HUMANSDORP RD (HUMANSDORP RD)	70.7479	354 000	
HUMANSDORP RD	00000171	00012	000	IXIA TRADING 365 PTY LTD	FARM AGRICULTURAL	FARM - HUMANSDORP RD (HUMANSDORP RD)	128.4822	642 000	
HUMANSDORP RD	00000171	00015	000	KRITZINGER RAY STANTON	FARM AGRICULTURAL	FARM - HUMANSDORP RD (HUMANSDORP RD)	21.4133	198 000	
HUMANSDORP RD	00000171	00016	000	LOERIE COMMUNITY TRADING PTY LTD	FARM AGRICULTURAL	FARM - HUMANSDORP RD (HUMANSDORP RD)	0.8523	8 500	
HUMANSDORP RD	00000172	00000	000	W & M KLEYN BOERDERY PTY LTD	FARM AGRICULTURAL	FARM - HUMANSDORP RD (HUMANSDORP RD)	249.7049	1 388 000	
HUMANSDORP RD	00000172	00001	000	KRITZINGER RAY STANTON	FARM AGRICULTURAL	FARM - HUMANSDORP RD (HUMANSDORP RD)	279.7322	979 000	
HUMANSDORP RD	00000172	00002	000	KNOESEN JAUN CLAUD	FARM AGRICULTURAL	FARM - HUMANSDORP RD (HUMANSDORP RD)	1.2667	12 700	
HUMANSDORP RD	00000172	00004	000	DEYZEL ANDRE	FARM AGRICULTURAL	FARM - HUMANSDORP RD (HUMANSDORP RD)	46.7255	163 000	
HUMANSDORP RD	00000172	00005	000	TC MEYER FAMILIE TRUST	FARM AGRICULTURAL	FARM - HUMANSDORP RD (HUMANSDORP RD)	167.3253	993 000	
HUMANSDORP RD	00000172	00011	000	W & M KLEYN BOERDERY PTY LTD	FARM AGRICULTURAL	FARM - HUMANSDORP RD (HUMANSDORP RD)	1.7711	400	
HUMANSDORP RD	00000172	00015	000	VAN DER WATT HILLEGARD MULLER	FARM AGRICULTURAL	FARM - HUMANSDORP RD (HUMANSDORP RD)	6.6316	66 000	
HUMANSDORP RD	00000172	00019	000	WILSON GARRET	FARM AGRICULTURAL	FARM - HUMANSDORP RD (HUMANSDORP RD)	1.2688	12 700	
HUMANSDORP RD	00000172	00021	000	W EN M KLEYN BOERDERY PROP. LTD	FARM AGRICULTURAL	FARM - HUMANSDORP RD (HUMANSDORP RD)	75.7240	906 000	
HUMANSDORP RD	00000172	00022	000	W & M KLEYN BOERDERY PTY LTD	FARM AGRICULTURAL	FARM - HUMANSDORP RD (HUMANSDORP RD)	14.6691	797 000	
HUMANSDORP RD	00000172	00023	000	BLUME DONOVAN ARNOLD	FARM AGRICULTURAL	FARM - HUMANSDORP RD (HUMANSDORP RD)	19.8110	872 000	
HUMANSDORP RD	00000172	00024	000	KLEIN MANDERYN BOERDERY PTY LTD	FARM AGRICULTURAL	FARM - HUMANSDORP RD (HUMANSDORP RD)	2.4506	341 000	
HUMANSDORP RD	00000172	00025	000	W & M KLEYN BOERDERY PTY LTD	FARM AGRICULTURAL	FARM - HUMANSDORP RD (HUMANSDORP RD)	2.1062	528 000	
HUMANSDORP RD	00000172	00026	000	BLUME DONOVAN ARNOLD	FARM AGRICULTURAL	FARM - HUMANSDORP RD (HUMANSDORP RD)	0.3220	51 000	

REGISTERED OR OTHER DESCRIPTION OF THE PROPERTY				FULL NAMES OF OWNER(S)	CATEGORY DETERMINED IN TERMS OF SECTION 8 OF THE ACT	PHYSICAL ADDRESS OF THE PROPERTY	EXTENT OF THE PROPERTY (HA)	MARKET VALUE OF THE PROPERTY	REMARKS
SUBURB	ERFNR	PORTION	UNIT						
HUMANSDORP RD	00000172	00027	000	W & M KLEYN BOERDERY PTY LTD	FARM AGRICULTURAL	FARM - HUMANSDORP RD (HUMANSDORP RD)	0.5325	91 000	
HUMANSDORP RD	00000172	00028	000	W & M KLEYN BOERDERY PTY LTD	FARM AGRICULTURAL	FARM - HUMANSDORP RD (HUMANSDORP RD)	0.3102	53 000	
HUMANSDORP RD	00000172	00029	000	W & M KLEYN BOERDERY PTY LTD	FARM AGRICULTURAL	FARM - HUMANSDORP RD (HUMANSDORP RD)	0.6154	900	
HUMANSDORP RD	00000172	00030	000	KLEIN MANDERYN BOERDERY PTY LTD	FARM AGRICULTURAL	FARM - HUMANSDORP RD (HUMANSDORP RD)	12.3739	18 600	
HUMANSDORP RD	00000172	00031	000	W & M KLEYN BOERDERY PTY LTD	FARM AGRICULTURAL	FARM - HUMANSDORP RD (HUMANSDORP RD)	5.7449	472 000	
HUMANSDORP RD	00000172	00032	000	BLUME DONOVAN ARNOLD	FARM AGRICULTURAL	FARM - HUMANSDORP RD (HUMANSDORP RD)	97.5465	2 992 000	
HUMANSDORP RD	00000172	00033	000	W & M KLEYN BOERDERY PTY LTD	FARM AGRICULTURAL	FARM - HUMANSDORP RD (HUMANSDORP RD)	16.6057	43 000	
HUMANSDORP RD	00000172	00034	000	HATTINGH PIETER GERHARDUS BAKKES	FARM AGRICULTURAL	FARM - HUMANSDORP RD (HUMANSDORP RD)	37.9205	378 000	
HUMANSDORP RD	00000172	00036	000	LOERIE COMMUNITY TRADING PTY LTD	FARM AGRICULTURAL	FARM - HUMANSDORP RD (HUMANSDORP RD)	103.0408	309 100	
HUMANSDORP RD	00000172	00037	000	LOERIE COMMUNITY TRADING PTY LTD	FARM AGRICULTURAL	FARM - HUMANSDORP RD (HUMANSDORP RD)	105.8210	317 500	
HUMANSDORP RD	00000172	00038	000	TC MEYER FAMILIE TRUST	FARM AGRICULTURAL	FARM - HUMANSDORP RD (HUMANSDORP RD)	35.4915	53 000	
HUMANSDORP RD	00000172	00039	000	KLEURLING CONGREGATIONAL CHURCH-HANKEY	FARM AGRICULTURAL	FARM - HUMANSDORP RD (HUMANSDORP RD)	0.0005	36 000	
HUMANSDORP RD	00000172	00040	000	VAN DER WATT HILLEGARD MULLER	FARM AGRICULTURAL	FARM - HUMANSDORP RD (HUMANSDORP RD)	161.4694	484 000	
HUMANSDORP RD	00000172	00041	000	VAN DER WATT HILLEGARD MULLER	FARM AGRICULTURAL	FARM - HUMANSDORP RD (HUMANSDORP RD)	113.4304	340 000	
HUMANSDORP RD	00000172	00042	000	KLEIN MANDERYN BOERDERY PTY LTD	FARM AGRICULTURAL	FARM - HUMANSDORP RD (HUMANSDORP RD)	48.0264	3 555 000	
HUMANSDORP RD	00000172	00044	000	WAIT MARIA MAGDALENA	FARM AGRICULTURAL	FARM - HUMANSDORP RD (HUMANSDORP RD)	74.1540	222 000	
HUMANSDORP RD	00000172	00047	000	WAIT MARIA MAGDALENA	FARM AGRICULTURAL	FARM - HUMANSDORP RD (HUMANSDORP RD)	185.4446	556 000	
HUMANSDORP RD	00000172	00049	000	KLEIN MANDERYN BOERDERY PTY LTD	FARM AGRICULTURAL	FARM - HUMANSDORP RD (HUMANSDORP RD)	4.8592	91 500	
HUMANSDORP RD	00000172	00050	000	TC MEYER FAMILIE TRUST	FARM AGRICULTURAL	FARM - HUMANSDORP RD (HUMANSDORP RD)	83.1077	596 000	
HUMANSDORP RD	00000172	00053	000	TC MEYER FAMILIE TRUST	FARM AGRICULTURAL	FARM - HUMANSDORP RD (HUMANSDORP RD)	37.4972	56 000	
HUMANSDORP RD	00000174	00000	000	LOERIE COMMUNITY TRADING PTY LTD	FARM AGRICULTURAL	FARM - HUMANSDORP RD (HUMANSDORP RD)	569.5131	4 247 000	
HUMANSDORP RD	00000175	00000	000	KLEIN MANDERYN BOERDERY PTY LTD	FARM AGRICULTURAL	FARM - HUMANSDORP RD (HUMANSDORP RD)	57.6710	878 000	
HUMANSDORP RD	00000176	00000	000	T C MEYER FAMILIE TRUST	FARM AGRICULTURAL	FARM - HUMANSDORP RD (HUMANSDORP RD)	9.5932	486 000	
HUMANSDORP RD	00000176	00001	000	KLEIN MANDERYN BOERDERY PTY LTD	FARM AGRICULTURAL	FARM - HUMANSDORP RD (HUMANSDORP RD)	4.2827	1 035 000	
HUMANSDORP RD	00000177	00000	000	MANDARYN BOERDERY PTY LTD	FARM AGRICULTURAL	FARM - HUMANSDORP RD (HUMANSDORP RD)	4.3648	763 000	
HUMANSDORP RD	00000178	00000	000	COLOURED CONGREGATIONAL CHURCH-HANKEY	FARM AGRICULTURAL	FARM - HUMANSDORP RD (HUMANSDORP RD)	3.1995	176 000	
HUMANSDORP RD	00000179	00000	000	MANDARYN BOERDERY PTY LTD	FARM AGRICULTURAL	FARM - HUMANSDORP RD (HUMANSDORP RD)	48.9146	1 001 000	
HUMANSDORP RD	00000180	00002	000	MAKGHALE BOERDERY PTY LTD	FARM AGRICULTURAL	FARM - HUMANSDORP RD (HUMANSDORP RD)	45.2598	3 028 000	
HUMANSDORP RD	00000180	00003	000	E & C STRYDOM FAMILIETRUST	FARM AGRICULTURAL	FARM - HUMANSDORP RD (HUMANSDORP RD)	29.3619	2 016 000	
HUMANSDORP RD	00000180	00004	000	VAN DER WATT HILLEGARD MULLER	FARM AGRICULTURAL	FARM - HUMANSDORP RD (HUMANSDORP RD)	85.9690	258 000	
HUMANSDORP RD	00000180	00005	000	TRANSNET SOC LTD T/A TFR	FARM AGRICULTURAL	FARM - HUMANSDORP RD (HUMANSDORP RD)	15.1957	63 700	
HUMANSDORP RD	00000180	00006	000	MOOLMAN OTTO JOHANNES	FARM AGRICULTURAL	FARM - HUMANSDORP RD (HUMANSDORP RD)	10.6681	804 000	
HUMANSDORP RD	00000180	00007	000	MOOLMAN OTTO JOHANNES	FARM AGRICULTURAL	FARM - HUMANSDORP RD (HUMANSDORP RD)	15.2988	1 008 000	
HUMANSDORP RD	00000180	00009	000	MOOLMAN HENDRIK JOHANNES	FARM AGRICULTURAL	FARM - HUMANSDORP RD (HUMANSDORP RD)	2.6167	221 000	
HUMANSDORP RD	00000180	00011	000	BEULAH PROPERTIES CC	FARM AGRICULTURAL	FARM - HUMANSDORP RD (HUMANSDORP RD)	3.6674	293 000	
HUMANSDORP RD	00000180	00013	000	TRANSNET SOC LTD T/A TFR	P.S.I	FARM - HUMANSDORP RD (HUMANSDORP RD)	15.5804	1 800	
HUMANSDORP RD	00000180	00014	000	TRANSNET SOC LTD T/A TFR	P.S.I	FARM - HUMANSDORP RD (HUMANSDORP RD)	37.3323	4 200	

REGISTERED OR OTHER DESCRIPTION OF THE PROPERTY				FULL NAMES OF OWNER(S)	CATEGORY DETERMINED IN TERMS OF SECTION 8 OF THE ACT	PHYSICAL ADDRESS OF THE PROPERTY	EXTENT OF THE PROPERTY (HA)	MARKET VALUE OF THE PROPERTY	REMARKS
SUBURB	ERFNR	PORTION	UNIT						
HUMANSDORP RD	00000180	00015	000	MOOLMAN OTTO JOHANNES	FARM AGRICULTURAL	FARM - HUMANSDORP RD (HUMANSDORP RD)	0.2595	5 300	
HUMANSDORP RD	00000180	00016	000	DE KONINGS BROERS TRUST	FARM AGRICULTURAL	FARM - HUMANSDORP RD (HUMANSDORP RD)	52.9693	3 906 000	
HUMANSDORP RD	00000180	00019	000	DE KONINGS BROERS TRUST	FARM AGRICULTURAL	FARM - HUMANSDORP RD (HUMANSDORP RD)	82.3699	4 532 000	
HUMANSDORP RD	00000180	00020	000	TRANSNET SOC LTD T/A TFR	P.S.I	FARM - HUMANSDORP RD (HUMANSDORP RD)	0.3683	2 900	
HUMANSDORP RD	00000180	00021	000	TRANSNET SOC LTD T/A TFR	P.S.I	FARM - HUMANSDORP RD (HUMANSDORP RD)	0.2541	2 000	
HUMANSDORP RD	00000180	00022	000	VAN DER WATT HILLEGARD MULLER	FARM AGRICULTURAL	FARM - HUMANSDORP RD (HUMANSDORP RD)	167.4520	502 000	
HUMANSDORP RD	00000180	00023	000	FERREIRA RONALD	FARM AGRICULTURAL	FARM - HUMANSDORP RD (HUMANSDORP RD)	786.9597	28 162 000	
HUMANSDORP RD	00000180	00024	000	FERREIRA CORNELIUS JOHANNES	FARM AGRICULTURAL	FARM - HUMANSDORP RD (HUMANSDORP RD)	35.5719	3 681 000	
HUMANSDORP RD	00000180	00025	000	TRANSNET SOC LTD T/A TFR	P.S.I	FARM - HUMANSDORP RD (HUMANSDORP RD)	2.2841	18 300	
HUMANSDORP RD	00000180	00026	000	TRANSNET SOC LTD T/A TFR	P.S.I	FARM - HUMANSDORP RD (HUMANSDORP RD)	0.1285	1 000	
HUMANSDORP RD	00000180	00027	000	DU PREEZ SEUNS BESIGHEIDS TRUST	FARM AGRICULTURAL	FARM - HUMANSDORP RD (HUMANSDORP RD)	251.1920	753 000	
HUMANSDORP RD	00000180	00028	000	FERREIRA RONALD	FARM AGRICULTURAL	FARM - HUMANSDORP RD (HUMANSDORP RD)	30.0114	1 784 000	
HUMANSDORP RD	00000180	00029	000	FERREIRA CORNELIUS JOHANNES	FARM AGRICULTURAL	FARM - HUMANSDORP RD (HUMANSDORP RD)	26.7655	1 767 000	
HUMANSDORP RD	00000180	00030	000	LBA FAMILY TRUST	FARM AGRICULTURAL	FARM - HUMANSDORP RD (HUMANSDORP RD)	36.1305	1 933 000	
HUMANSDORP RD	00000180	00031	000	TRANSNET SOC LTD T/A TFR	P.S.I	FARM - HUMANSDORP RD (HUMANSDORP RD)	0.0303	200	
HUMANSDORP RD	00000180	00032	000	TRANSNET SOC LTD T/A TFR	P.S.I	FARM - HUMANSDORP RD (HUMANSDORP RD)	0.1234	1 000	
HUMANSDORP RD	00000180	00033	000	TRANSNET SOC LTD T/A TFR	P.S.I	FARM - HUMANSDORP RD (HUMANSDORP RD)	0.1322	1 100	
HUMANSDORP RD	00000180	00034	000	TRANSNET SOC LTD T/A TFR	P.S.I	FARM - HUMANSDORP RD (HUMANSDORP RD)	0.0109	100	
HUMANSDORP RD	00000180	00035	000	FOUCHE KEVIN	FARM AGRICULTURAL	FARM - HUMANSDORP RD (HUMANSDORP RD)	197.3122	987 000	
HUMANSDORP RD	00000180	00036	000	HAMMAN THOMAS JAMES	FARM AGRICULTURAL	FARM - HUMANSDORP RD (HUMANSDORP RD)	0.8262	725 000	
HUMANSDORP RD	00000180	00038	000	FERREIRA CORNELIUS JOHANNES	FARM AGRICULTURAL	FARM - HUMANSDORP RD (HUMANSDORP RD)	193.2413	579 000	
HUMANSDORP RD	00000180	00039	000	BUFFELSHOEK FARM	FARM AGRICULTURAL	FARM - HUMANSDORP RD (HUMANSDORP RD)	2.4197	145 000	
HUMANSDORP RD	00000180	00041	000	BEULAH PROPERTIES CC	FARM AGRICULTURAL	FARM - HUMANSDORP RD (HUMANSDORP RD)	114.5372	145 000	
HUMANSDORP RD	00000180	00044	000	UMZOMNYE TRUST	FARM AGRICULTURAL	FARM - HUMANSDORP RD (HUMANSDORP RD)	206.9118	1 655 000	
HUMANSDORP RD	00000180	00046	000	MOOLMAN HENDRIK JOHANNES	FARM AGRICULTURAL	FARM - HUMANSDORP RD (HUMANSDORP RD)	119.3191	2 296 000	
HUMANSDORP RD	00000180	00047	000	MOOLMAN HENDRIK JOHANNES	FARM AGRICULTURAL	FARM - HUMANSDORP RD (HUMANSDORP RD)	122.9163	5 208 000	
HUMANSDORP RD	00000180	01019	000	NATIONAL GOVERNMENT OF SOUTH AFRICA	STATE OWNED	FARM - HUMANSDORP RD (HUMANSDORP RD)	0.0000	-	
HUMANSDORP RD	00000181	00000	000	DOUBELL PETER JOHN	FARM AGRICULTURAL	FARM - HUMANSDORP RD (HUMANSDORP RD)	1483.0466	3 856 000	
HUMANSDORP RD	00000182	00000	000	KOUGA MUNICIPALITY (HUMANSDORP RD)	FARM AGRICULTURAL	FARM - HUMANSDORP RD (HUMANSDORP RD)	81.9073	286 700	
HUMANSDORP RD	00000182	00001	000	MKUMATELA DONGA LUCIA	FARM AGRICULTURAL	FARM - HUMANSDORP RD (HUMANSDORP RD)	409.2839	1 228 000	
HUMANSDORP RD	00000182	00002	000	TRANSNET SOC LTD T/A TFR	P.S.I	FARM - HUMANSDORP RD (HUMANSDORP RD)	8.4444	12 000	
HUMANSDORP RD	00000182	00003	000	ROUX SAREL DU PLESSIS LE-TRUSTEES	FARM AGRICULTURAL	FARM - HUMANSDORP RD (HUMANSDORP RD)	134.8646	1 349 000	
HUMANSDORP RD	00000182	00004	000	TRANSNET SOC LTD T/A TFR	P.S.I	FARM - HUMANSDORP RD (HUMANSDORP RD)	2.9744	22 000	
HUMANSDORP RD	00000183	00000	000	ROUX SAREL DU PLESSIS LE-TRUSTEES	FARM AGRICULTURAL	FARM - HUMANSDORP RD (HUMANSDORP RD)	0.2363	2 400	
HUMANSDORP RD	00000183	00001	000	TRANSNET SOC LTD T/A TFR	P.S.I	FARM - HUMANSDORP RD (HUMANSDORP RD)	12.3765	39 000	
HUMANSDORP RD	00000183	00002	000	MEYER OLGA	FARM AGRICULTURAL	FARM - HUMANSDORP RD (HUMANSDORP RD)	32.3062	1 118 000	
HUMANSDORP RD	00000183	00003	000	PETER FAMILIE TRUST	FARM AGRICULTURAL	FARM - HUMANSDORP RD (HUMANSDORP RD)	32.3061	4 743 000	

REGISTERED OR OTHER DESCRIPTION OF THE PROPERTY				FULL NAMES OF OWNER(S)	CATEGORY DETERMINED IN TERMS OF SECTION 8 OF THE ACT	PHYSICAL ADDRESS OF THE PROPERTY	EXTENT OF THE PROPERTY (HA)	MARKET VALUE OF THE PROPERTY	REMARKS
SUBURB	ERFNR	PORTION	UNIT						
HUMANSDORP RD	00000183	00004	000	POTGIETER MIRIAM MARTHA	FARM AGRICULTURAL	FARM - HUMANSDORP RD (HUMANSDORP RD)	32.3061	2 804 000	
HUMANSDORP RD	00000184	00001	000	KOUGA MUNICIPALITY (HUMANSDORP RD)	FARM AGRICULTURAL	FARM - HUMANSDORP RD (HUMANSDORP RD)	218.3343	764 000	
HUMANSDORP RD	00000184	00004	000	KOUGA MUNICIPALITY (HUMANSDORP RD)	FARM AGRICULTURAL	FARM - HUMANSDORP RD (HUMANSDORP RD)	12.2370	122 000	
HUMANSDORP RD	00000184	00005	000	KOUGA MUNICIPALITY (HUMANSDORP RD)	FARM AGRICULTURAL	FARM - HUMANSDORP RD (HUMANSDORP RD)	78.6496	787 000	
HUMANSDORP RD	00000184	00006	000	TRANSNET SOC LTD T/A TFR	P.S.I	FARM - HUMANSDORP RD (HUMANSDORP RD)	13.9617	1 600	
HUMANSDORP RD	00000184	00007	000	TRANSNET SOC LTD T/A TFR	P.S.I	FARM - HUMANSDORP RD (HUMANSDORP RD)	52.1033	6 900	
HUMANSDORP RD	00000184	00008	000	T C MEYER FAMILIE TRUST	FARM AGRICULTURAL	FARM - HUMANSDORP RD (HUMANSDORP RD)	31.3543	2 264 000	
HUMANSDORP RD	00000184	00010	000	TRANSNET SOC LTD T/A TFR	P.S.I	FARM - HUMANSDORP RD (HUMANSDORP RD)	4.1113	33 000	
HUMANSDORP RD	00000184	00012	000	PICKLINK 108 PTY LTD	P.S.I	FARM - HUMANSDORP RD (HUMANSDORP RD)	142.9075	33 000	
HUMANSDORP RD	00000184	00013	000	FERREIRA EDWARD DAWSON	FARM AGRICULTURAL	FARM - HUMANSDORP RD (HUMANSDORP RD)	111.7842	6 221 000	
HUMANSDORP RD	00000184	00014	000	W & M KLEYN BOERDERY PTY LTD	FARM AGRICULTURAL	FARM - HUMANSDORP RD (HUMANSDORP RD)	21.8361	875 300	
HUMANSDORP RD	00000184	00015	000	W & M KLEYN BOERDERY PTY LTD	FARM AGRICULTURAL	FARM - HUMANSDORP RD (HUMANSDORP RD)	5.9062	851 500	
HUMANSDORP RD	00000184	00016	000	T C MEYER FAMILIE TRUST	FARM AGRICULTURAL	FARM - HUMANSDORP RD (HUMANSDORP RD)	20.1270	902 000	
HUMANSDORP RD	00000184	00017	000	W & M KLEYN BOERDERY PTY LTD	FARM AGRICULTURAL	FARM - HUMANSDORP RD (HUMANSDORP RD)	17.2917	1 710 900	
HUMANSDORP RD	00000184	00018	000	WAIT JAMES	FARM AGRICULTURAL	FARM - HUMANSDORP RD (HUMANSDORP RD)	38.5606	478 000	
HUMANSDORP RD	00000184	00019	000	LAND & LANDBOU ONTWIKKELINGSBANK VAN SUID AFRIKA	FARM AGRICULTURAL	FARM - HUMANSDORP RD (HUMANSDORP RD)	16.9216	764 000	
HUMANSDORP RD	00000184	00020	000	T C MEYER FAMILIE TRUST	FARM AGRICULTURAL	FARM - HUMANSDORP RD (HUMANSDORP RD)	25.4463	4 476 000	
HUMANSDORP RD	00000184	00021	000	T C MEYER FAMILIE TRUST	FARM AGRICULTURAL	FARM - HUMANSDORP RD (HUMANSDORP RD)	15.2840	340 000	
HUMANSDORP RD	00000184	00022	000	VIEW EXCELLO TRUST	FARM AGRICULTURAL	FARM - HUMANSDORP RD (HUMANSDORP RD)	21.4912	2 218 000	
HUMANSDORP RD	00000184	00025	000	LAND & LANDBOU ONTWIKKELINGSBANK VAN SUID AFRIKA	FARM AGRICULTURAL	FARM - HUMANSDORP RD (HUMANSDORP RD)	29.0049	1 049 000	
HUMANSDORP RD	00000184	00027	000	TRANSNET SOC LTD T/A TFR	P.S.I	FARM - HUMANSDORP RD (HUMANSDORP RD)	1.6660	7 500	
HUMANSDORP RD	00000184	00028	000	VIEW EXCELLO TRUST	FARM AGRICULTURAL	FARM - HUMANSDORP RD (HUMANSDORP RD)	18.6504	1 821 000	
HUMANSDORP RD	00000184	00029	000	KOUGA MUNICIPALITY (HUMANSDORP RD)	FARM AGRICULTURAL	FARM - HUMANSDORP RD (HUMANSDORP RD)	10.2797	316 000	
HUMANSDORP RD	00000184	00032	000	HELGARD RAUTENBACH TRUST	FARM AGRICULTURAL	FARM - HUMANSDORP RD (HUMANSDORP RD)	160.8046	239 000	
HUMANSDORP RD	00000184	00035	000	BENTLY ANDREW JOHN & VANESSA MARY	FARM AGRICULTURAL	FARM - HUMANSDORP RD (HUMANSDORP RD)	23.8595	239 000	
HUMANSDORP RD	00000184	00036	000	WAIT & WAIT FAM. TRUST	FARM AGRICULTURAL	FARM - HUMANSDORP RD (HUMANSDORP RD)	1.4948	15 000	
HUMANSDORP RD	00000184	00037	000	WAIT & WAIT FAMILIE TRUST	FARM AGRICULTURAL	FARM - HUMANSDORP RD (HUMANSDORP RD)	1.6000	16 000	
HUMANSDORP RD	00000184	00038	000	WAIT & WAIT FAMILIE TRUST	FARM AGRICULTURAL	FARM - HUMANSDORP RD (HUMANSDORP RD)	1.1200	128 000	
HUMANSDORP RD	00000184	00039	000	WAIT & WAIT FAMILIE TRUST	FARM AGRICULTURAL	FARM - HUMANSDORP RD (HUMANSDORP RD)	1.1900	12 000	
HUMANSDORP RD	00000184	00040	000	W & M KLEYN BOERDERY PTY LTD	FARM AGRICULTURAL	FARM - HUMANSDORP RD (HUMANSDORP RD)	9.8601	900 000	
HUMANSDORP RD	00000185	00001	000	JANID ESTATES PTY LTD	FARM AGRICULTURAL	FARM - HUMANSDORP RD (HUMANSDORP RD)	228.3461	3 100 000	
HUMANSDORP RD	00000185	00002	000	UMZAMO WETHU TRUST	FARM AGRICULTURAL	FARM - HUMANSDORP RD (HUMANSDORP RD)	50.0345	2 190 000	
HUMANSDORP RD	00000185	00003	000	ROOVLAKTE BOERDERY CC	FARM AGRICULTURAL	FARM - HUMANSDORP RD (HUMANSDORP RD)	51.0458	3 875 000	
HUMANSDORP RD	00000185	00004	000	JANID ESTATES PTY LTD	FARM AGRICULTURAL	FARM - HUMANSDORP RD (HUMANSDORP RD)	79.7721	5 766 000	
HUMANSDORP RD	00000185	00006	000	LAND & LANDBOU ONTWIKKELINGSBANK VAN SUID AFRIKA	FARM AGRICULTURAL	FARM - HUMANSDORP RD (HUMANSDORP RD)	60.3074	302 000	
HUMANSDORP RD	00000185	00008	000	GERBER CONROY	FARM AGRICULTURAL	FARM - HUMANSDORP RD (HUMANSDORP RD)	10.9032	1 089 000	
HUMANSDORP RD	00000186	00000	000	TONDU BELEGGINGS TRUST	FARM AGRICULTURAL	FARM - HUMANSDORP RD (HUMANSDORP RD)	254.7783	764 000	

REGISTERED OR OTHER DESCRIPTION OF THE PROPERTY				FULL NAMES OF OWNER(S)	CATEGORY DETERMINED IN TERMS OF SECTION 8 OF THE ACT	PHYSICAL ADDRESS OF THE PROPERTY	EXTENT OF THE PROPERTY (HA)	MARKET VALUE OF THE PROPERTY	REMARKS
SUBURB	ERFNR	PORTION	UNIT						
HUMANSDORP RD	00000186	00001	000	TONDU BELEGGINGS TRUST	FARM AGRICULTURAL	FARM - HUMANSDORP RD (HUMANSDORP RD)	255.2365	766 000	
HUMANSDORP RD	00000187	00000	000	KOUGA MUNICIPALITY (HUMANSDORP RD)	MUN AGRI	FARM - HUMANSDORP RD (HUMANSDORP RD)	1677.7949	4 391 000	
HUMANSDORP RD	00000190	00001	000	ZWANGAVHO TRADING 32 CC	FARM AGRICULTURAL	FARM - HUMANSDORP RD (HUMANSDORP RD)	70.6664	599 000	
HUMANSDORP RD	00000190	00002	000	VISAGIE IZAK JACOBUS	FARM AGRICULTURAL	FARM - HUMANSDORP RD (HUMANSDORP RD)	60.2720	301 000	
HUMANSDORP RD	00000191	00000	000	PEET STEENKAMP FAMILIE TRUST	FARM AGRICULTURAL	FARM - HUMANSDORP RD (HUMANSDORP RD)	975.7891	7 022 000	
HUMANSDORP RD	00000191	00001	000	PEET STEENKAMP FAMILIE TRUST	FARM AGRICULTURAL	FARM - HUMANSDORP RD (HUMANSDORP RD)	1,464,1566	3 807 000	
HUMANSDORP RD	00000191	00002	000	CLAASE ARNOLDUS MAURITIUS	FARM AGRICULTURAL	FARM - HUMANSDORP RD (HUMANSDORP RD)	424.9764	2 124 000	
HUMANSDORP RD	00000191	00003	000	PEET STEENKAMP FAMILIE TRUST	FARM AGRICULTURAL	FARM - HUMANSDORP RD (HUMANSDORP RD)	490.7911	1 276 000	
HUMANSDORP RD	00000191	00008	000	FREESIA FAMILIE TRUST	FARM AGRICULTURAL	FARM - HUMANSDORP RD (HUMANSDORP RD)	927.2481	5 757 000	
HUMANSDORP RD	00000192	00000	000	NATIONAL DEPT OF PUBLIC WORKS	STATE OWNED	FARM - HUMANSDORP RD (HUMANSDORP RD)	13.9655	139 000	
HUMANSDORP RD	00000193	00000	000	VAN ZYL LOURENS MATHYS	FARM AGRICULTURAL	FARM - HUMANSDORP RD (HUMANSDORP RD)	442.6329	2 703 000	
HUMANSDORP RD	00000193	00001	000	DIEPRIVIER FARM TRUST	FARM AGRICULTURAL	FARM - HUMANSDORP RD (HUMANSDORP RD)	155.9316	654 000	
HUMANSDORP RD	00000193	00002	000	VAN ROOYEN MARTHA HESTER	FARM AGRICULTURAL	FARM - HUMANSDORP RD (HUMANSDORP RD)	368.1446	1 487 000	
HUMANSDORP RD	00000193	00006	000	DIEPRIVIER FARM TRUST	FARM AGRICULTURAL	FARM - HUMANSDORP RD (HUMANSDORP RD)	433.2614	1 875 000	
HUMANSDORP RD	00000193	00007	000	VERMAAK WILLIE WYNAND	FARM AGRICULTURAL	FARM - HUMANSDORP RD (HUMANSDORP RD)	214.1385	762 000	
HUMANSDORP RD	00000193	00008	000	PHILLIPS FAMILY TRUST	FARM AGRICULTURAL	FARM - HUMANSDORP RD (HUMANSDORP RD)	534.7800	2 657 000	
HUMANSDORP RD	00000193	00009	000	ZIETSMAN JOHANNES NICOLAAS	FARM AGRICULTURAL	FARM - HUMANSDORP RD (HUMANSDORP RD)	43.1160	216 000	
HUMANSDORP RD	00000193	00010	000	BARENDSE FAMILIE TRUST	FARM AGRICULTURAL	FARM - HUMANSDORP RD (HUMANSDORP RD)	98.3667	778 000	
HUMANSDORP RD	00000193	00011	000	VAN DER WESTHUIZEN RUDI JOHAN	FARM AGRICULTURAL	FARM - HUMANSDORP RD (HUMANSDORP RD)	30.1158	355 000	
HUMANSDORP RD	00000194	00000	000	MOOLMAN JOHANNA DOROTHEA	FARM AGRICULTURAL	FARM - HUMANSDORP RD (HUMANSDORP RD)	219.6601	1 298 000	
HUMANSDORP RD	00000194	00001	000	MYBURGH MELKBOERDERY CC	FARM AGRICULTURAL	FARM - HUMANSDORP RD (HUMANSDORP RD)	467.1711	2 929 000	
HUMANSDORP RD	00000194	00003	000	MOOLMAN JOHANNA DOROTHEA	FARM AGRICULTURAL	FARM - HUMANSDORP RD (HUMANSDORP RD)	56.4312	281 000	
HUMANSDORP RD	00000194	00004	000	VAN DER WATT JOHAN JACOBUS GEORG	FARM AGRICULTURAL	FARM - HUMANSDORP RD (HUMANSDORP RD)	110.4962	1 117 000	
HUMANSDORP RD	00000194	00005	000	MOOLMAN JOHANNA DOROTHEA	FARM AGRICULTURAL	FARM - HUMANSDORP RD (HUMANSDORP RD)	275.1095	937 000	
HUMANSDORP RD	00000194	00006	000	BODY MASTER TRUST	FARM AGRICULTURAL	FARM - HUMANSDORP RD (HUMANSDORP RD)	121.4077	607 000	
HUMANSDORP RD	00000194	00007	000	MOOLMAN JOHANNA DOROTHEA	FARM AGRICULTURAL	FARM - HUMANSDORP RD (HUMANSDORP RD)	75.3035	288 000	
HUMANSDORP RD	00000194	00008	000	MYBURGH MELKBOERDERY CC	FARM AGRICULTURAL	FARM - HUMANSDORP RD (HUMANSDORP RD)	66.1000	223 000	
HUMANSDORP RD	00000194	00009	000	DECA FAMILIETRUST	FARM AGRICULTURAL	FARM - HUMANSDORP RD (HUMANSDORP RD)	229.1708	1 064 000	
HUMANSDORP RD	00000194	00010	000	VAN DER WATT JOHAN JACOBUS GEORG	FARM AGRICULTURAL	FARM - HUMANSDORP RD (HUMANSDORP RD)	173.0251	1 338 000	
HUMANSDORP RD	00000194	00012	000	DECA FAMILIETRUST	FARM AGRICULTURAL	FARM - HUMANSDORP RD (HUMANSDORP RD)	136.5298	1 577 000	
HUMANSDORP RD	00000194	00013	000	DECA FAMILIETRUST	FARM AGRICULTURAL	FARM - HUMANSDORP RD (HUMANSDORP RD)	137.4434	682 000	
HUMANSDORP RD	00000194	00014	000	DECA FAMILIETRUST	FARM AGRICULTURAL	FARM - HUMANSDORP RD (HUMANSDORP RD)	81.4868	349 000	
HUMANSDORP RD	00000194	00015	000	DECA FAMILIETRUST	FARM AGRICULTURAL	FARM - HUMANSDORP RD (HUMANSDORP RD)	71.0951	359 000	
HUMANSDORP RD	00000194	00016	000	DECA FAMILIETRUST	FARM AGRICULTURAL	FARM - HUMANSDORP RD (HUMANSDORP RD)	1.3252	6 600	
HUMANSDORP RD	00000194	00017	000	MOOLMAN JOHANNA DOROTHEA	FARM AGRICULTURAL	FARM - HUMANSDORP RD (HUMANSDORP RD)	0.0950	500	
HUMANSDORP RD	00000194	00018	000	DECA FAMILIETRUST	FARM AGRICULTURAL	FARM - HUMANSDORP RD (HUMANSDORP RD)	18.6324	87 000	
HUMANSDORP RD	00000194	00019	000	VAN DER WATT CORNELIUS JOHANNES	FARM AGRICULTURAL	FARM - HUMANSDORP RD (HUMANSDORP RD)	147.3092	719 000	

REGISTERED OR OTHER DESCRIPTION OF THE PROPERTY				FULL NAMES OF OWNER(S)	CATEGORY DETERMINED IN TERMS OF SECTION 8 OF THE ACT	PHYSICAL ADDRESS OF THE PROPERTY	EXTENT OF THE PROPERTY (HA)	MARKET VALUE OF THE PROPERTY	REMARKS
SUBURB	ERFNR	PORTION	UNIT						
HUMANSDORP RD	00000194	00020	000	VAN DER WATT JOHAN JACOBUS GEORG	FARM AGRICULTURAL	FARM - HUMANSDORP RD (HUMANSDORP RD)	128.7239	1 466 000	
HUMANSDORP RD	00000194	00021	000	DECA FAMILIETRUST	FARM AGRICULTURAL	FARM - HUMANSDORP RD (HUMANSDORP RD)	50.5354	247 000	
HUMANSDORP RD	00000195	00000	000	VIONI 111 PTY LTD	FARM AGRICULTURAL	FARM - HUMANSDORP RD (HUMANSDORP RD)	853.1533	3 055 000	
HUMANSDORP RD	00000196	00000	000	LIMONIUM DEALERS CC	FARM AGRICULTURAL	FARM - HUMANSDORP RD (HUMANSDORP RD)	430.8470	1 293 000	
HUMANSDORP RD	00000282	00000	000	DU PREEZ GESINSTRUST	FARM AGRICULTURAL	FARM - HUMANSDORP RD (HUMANSDORP RD)	269.6907	894 000	
HUMANSDORP RD	00000284	00001	000	POZA REAL ESTATE PTY LTD	FARM AGRICULTURAL	FARM - HUMANSDORP RD (HUMANSDORP RD)	282.3686	1 412 000	
HUMANSDORP RD	00000288	00000	000	POZA REAL ESTATE PTY LTD	FARM AGRICULTURAL	FARM - HUMANSDORP RD (HUMANSDORP RD)	847.8481	4 239 000	
HUMANSDORP RD	00000288	00001	000	POZA REAL ESTATE PTY LTD	FARM AGRICULTURAL	FARM - HUMANSDORP RD (HUMANSDORP RD)	350.1705	1 751 000	
HUMANSDORP RD	00000288	00003	000	POZA REAL ESTATE PTY LTD	FARM AGRICULTURAL	FARM - HUMANSDORP RD (HUMANSDORP RD)	142.6069	713 000	
HUMANSDORP RD	00000288	00004	000	POZA REAL ESTATE PTY LTD	FARM AGRICULTURAL	FARM - HUMANSDORP RD (HUMANSDORP RD)	342.3016	1 711 000	
HUMANSDORP RD	00000288	00006	000	POZA REAL ESTATE PTY LTD	FARM AGRICULTURAL	FARM - HUMANSDORP RD (HUMANSDORP RD)	199.0466	995 000	
HUMANSDORP RD	00000288	00007	000	POZA REAL ESTATE PTY LTD	FARM AGRICULTURAL	FARM - HUMANSDORP RD (HUMANSDORP RD)	128.4783	642 000	
HUMANSDORP RD	00000288	00007	000	POZA REAL ESTATE PTY LTD	FARM AGRICULTURAL	FARM - HUMANSDORP RD (HUMANSDORP RD)	128.4783	642 400	
HUMANSDORP RD	00000288	00008	000	POZA REAL ESTATE PTY LTD	FARM AGRICULTURAL	FARM - HUMANSDORP RD (HUMANSDORP RD)	19.0364	97 000	
HUMANSDORP RD	00000290	00000	000	RIETVALLEI TRUST	FARM AGRICULTURAL	FARM - HUMANSDORP RD (HUMANSDORP RD)	54.6439	313 000	
HUMANSDORP RD	00000290	00001	000	RIETVALLEI TRUST	FARM AGRICULTURAL	FARM - HUMANSDORP RD (HUMANSDORP RD)	15.4847	77 000	
HUMANSDORP RD	00000291	00000	000	T L M EIENDOMSTRUST	FARM AGRICULTURAL	FARM - HUMANSDORP RD (HUMANSDORP RD)	23.0928	226 000	
HUMANSDORP RD	00000292	00000	000	VAN HEERDEN JOHANNES HERCULES	FARM AGRICULTURAL	FARM - HUMANSDORP RD (HUMANSDORP RD)	542.4325	2 712 000	
HUMANSDORP RD	00000292	00001	000	POZA REAL ESTATE PTY LTD	FARM AGRICULTURAL	FARM - HUMANSDORP RD (HUMANSDORP RD)	343.2980	1 716 000	
HUMANSDORP RD	00000293	00000	000	RIETVALLEI TRUST	FARM AGRICULTURAL	FARM - HUMANSDORP RD (HUMANSDORP RD)	225.9752	1 825 000	
HUMANSDORP RD	00000293	00002	000	STRYDOM IGNATIUS PETRUS	FARM AGRICULTURAL	FARM - HUMANSDORP RD (HUMANSDORP RD)	134.4761	672 000	
HUMANSDORP RD	00000293	00003	000	MOOLMAN JOHANNA DOROTHEA	FARM AGRICULTURAL	FARM - HUMANSDORP RD (HUMANSDORP RD)	0.0051	201 000	
HUMANSDORP RD	00000293	00004	000	RIETVALLEI TRUST	FARM AGRICULTURAL	FARM - HUMANSDORP RD (HUMANSDORP RD)	2.5534	19 000	
HUMANSDORP RD	00000294	00001	000	POZA REAL ESTATE PTY LTD	FARM AGRICULTURAL	FARM - HUMANSDORP RD (HUMANSDORP RD)	129.2764	646 000	
HUMANSDORP RD	00000294	00002	000	POZA REAL ESTATE PTY LTD	FARM AGRICULTURAL	FARM - HUMANSDORP RD (HUMANSDORP RD)	684.8038	3 424 000	
HUMANSDORP RD	00000294	00005	000	T L M EIENDOMSTRUST	FARM AGRICULTURAL	FARM - HUMANSDORP RD (HUMANSDORP RD)	2.8394	37 000	
HUMANSDORP RD	00000294	00006	000	ZIETSMAN JOHAN HENDRIK	FARM AGRICULTURAL	FARM - HUMANSDORP RD (HUMANSDORP RD)	2.8394	37 000	
HUMANSDORP RD	00000294	00009	000	ZIETSMAN JOHAN HENDRIK	FARM AGRICULTURAL	FARM - HUMANSDORP RD (HUMANSDORP RD)	142.3056	1 124 000	
HUMANSDORP RD	00000294	00010	000	ACKERMANN MARIA CATHERINA	FARM AGRICULTURAL	FARM - HUMANSDORP RD (HUMANSDORP RD)	92.0500	510 000	
HUMANSDORP RD	00000294	00011	000	POZA REAL ESTATE PTY LTD	FARM AGRICULTURAL	FARM - HUMANSDORP RD (HUMANSDORP RD)	93.6902	468 000	
HUMANSDORP RD	00000295	00000	000	ZIETSMAN JOHAN HENDRIK	FARM AGRICULTURAL	FARM - HUMANSDORP RD (HUMANSDORP RD)	351.9763	1 798 000	
HUMANSDORP RD	00000296	00000	000	T L M EIENDOMSTRUST	FARM AGRICULTURAL	FARM - HUMANSDORP RD (HUMANSDORP RD)	12.1127	105 000	
HUMANSDORP RD	00000297	00000	000	MOOLMAN JOHANNA DOROTHEA	FARM AGRICULTURAL	FARM - HUMANSDORP RD (HUMANSDORP RD)	51.3498	161 000	
HUMANSDORP RD	00000297	00002	000	VAN DER WATT JOHAN JACOBUS GEORG	FARM AGRICULTURAL	FARM - HUMANSDORP RD (HUMANSDORP RD)	155.1151	403 000	
HUMANSDORP RD	00000297	00003	000	RIETVALLEI TRUST	FARM AGRICULTURAL	FARM - HUMANSDORP RD (HUMANSDORP RD)	179.7997	343 000	
HUMANSDORP RD	00000298	00000	000	T L M EIENDOMSTRUST	FARM AGRICULTURAL	FARM - HUMANSDORP RD (HUMANSDORP RD)	598.5245	4 057 100	
HUMANSDORP RD	00000298	00001	000	ZIETSMAN JOHAN HENDRIK	FARM AGRICULTURAL	FARM - HUMANSDORP RD (HUMANSDORP RD)	171.3064	1 177 000	

REGISTERED OR OTHER DESCRIPTION OF THE PROPERTY				FULL NAMES OF OWNER(S)	CATEGORY DETERMINED IN TERMS OF SECTION 8 OF THE ACT	PHYSICAL ADDRESS OF THE PROPERTY	EXTENT OF THE PROPERTY (HA)	MARKET VALUE OF THE PROPERTY	REMARKS
SUBURB	ERFNR	PORTION	UNIT						
HUMANSDORP RD	00000299	00000	000	POTGIETER JACOBUS JOHANNES	FARM AGRICULTURAL	FARM - HUMANSDORP RD (HUMANSDORP RD)	2,156.9311	11 520 000	
HUMANSDORP RD	00000299	00001	000	POTGIETER JACOBUS JOHANNES	FARM AGRICULTURAL	FARM - HUMANSDORP RD (HUMANSDORP RD)	625.2410	2 601 000	
HUMANSDORP RD	00000299	00002	000	VAN DER WATT JOHAN JACOBUS GEORG	FARM AGRICULTURAL	FARM - HUMANSDORP RD (HUMANSDORP RD)	952.8517	2 601 200	
HUMANSDORP RD	00000299	00003	000	ACKERMANN MARIA CATHERINA	FARM AGRICULTURAL	FARM - HUMANSDORP RD (HUMANSDORP RD)	312.7127	1 824 000	
HUMANSDORP RD	00000299	00004	000	NATIONAL DEPT OF PUBLIC WORKS	STATE OWNED	FARM - HUMANSDORP RD (HUMANSDORP RD)	81.8116	655 000	
HUMANSDORP RD	00000299	00005	000	ACKERMANN MARIA CATHERINA	FARM AGRICULTURAL	FARM - HUMANSDORP RD (HUMANSDORP RD)	254.2108	922 000	
HUMANSDORP RD	00000299	00007	000	PIET WINDVOGEL FAMILIE TRUST	FARM AGRICULTURAL	FARM - HUMANSDORP RD (HUMANSDORP RD)	1162.5609	4 135 000	
HUMANSDORP RD	00000299	00008	000	NATIONAL DEPT OF PUBLIC WORKS	STATE OWNED	FARM - HUMANSDORP RD (HUMANSDORP RD)	85.6290	333 000	
HUMANSDORP RD	00000299	00009	000	NATIONAL DEPT OF PUBLIC WORKS	STATE OWNED	FARM - HUMANSDORP RD (HUMANSDORP RD)	84.6011	296 000	
HUMANSDORP RD	00000299	00010	000	NATIONAL DEPT OF PUBLIC WORKS	STATE OWNED	FARM - HUMANSDORP RD (HUMANSDORP RD)	788.0110	2 758 000	
HUMANSDORP RD	00000299	00011	000	VAN DER WATT JOHAN JACOBUS GEORG	FARM AGRICULTURAL	FARM - HUMANSDORP RD (HUMANSDORP RD)	321.2427	765 000	
HUMANSDORP RD	00000299	00012	000	VAN DER WATT JOHAN JACOBUS GEORG	FARM AGRICULTURAL	FARM - HUMANSDORP RD (HUMANSDORP RD)	299.7948	988 000	
HUMANSDORP RD	00000301	00004	000	DIEPRIVIER FARM TRUST	FARM AGRICULTURAL	FARM - HUMANSDORP RD (HUMANSDORP RD)	141.4734	909 000	
HUMANSDORP RD	00000301	00005	000	DIEPRIVIER FARM TRUST	FARM AGRICULTURAL	FARM - HUMANSDORP RD (HUMANSDORP RD)	19.5475	87 000	
HUMANSDORP RD	00000301	00010	000	DIEPRIVIER FARM TRUST	FARM AGRICULTURAL	FARM - HUMANSDORP RD (HUMANSDORP RD)	29.1064	145 000	
HUMANSDORP RD	00000301	00012	000	JANSE VAN RENSBURG FAMILIETRUST	FARM AGRICULTURAL	FARM - HUMANSDORP RD (HUMANSDORP RD)	458.3690	2 292 000	
HUMANSDORP RD	00000301	00013	000	SUNSET BAY TRADING 32 PTY LTD	FARM AGRICULTURAL	FARM - HUMANSDORP RD (HUMANSDORP RD)	574.6767	3 809 000	
HUMANSDORP RD	00000301	00014	000	CHAN TE MAR TRUST	FARM AGRICULTURAL	FARM - HUMANSDORP RD (HUMANSDORP RD)	263.5050	1 667 000	
HUMANSDORP RD	00000302	00000	000	CPAD FARM HOLDINGS PTY LTD	FARM AGRICULTURAL	FARM - HUMANSDORP RD (HUMANSDORP RD)	696.3605	3 951 000	
HUMANSDORP RD	00000303	00000	000	T L M EIENDOMSTRUST	FARM AGRICULTURAL	FARM - HUMANSDORP RD (HUMANSDORP RD)	317.0509	4 331 000	
HUMANSDORP RD	00000303	00001	000	C P A D FARM HOLDINGS PTY LTD	FARM AGRICULTURAL	FARM - HUMANSDORP RD (HUMANSDORP RD)	205.5683	1 028 000	
HUMANSDORP RD	00000303	00002	000	UNITED CONGREGATIONAL CHURCH OF SOUTHERN AFRICA	P.B.O.	FARM - HUMANSDORP RD (HUMANSDORP RD)	0.2751	94 000	
HUMANSDORP RD	00000304	00000	000	EARTH TEMPLE DESIGN CENTRE CC	FARM AGRICULTURAL	FARM - HUMANSDORP RD (HUMANSDORP RD)	791.7422	3 016 000	
HUMANSDORP RD	00000305	00001	000	DC3 FAMILIE TRUST	FARM AGRICULTURAL	FARM - HUMANSDORP RD (HUMANSDORP RD)	179.8717	899 000	
HUMANSDORP RD	00000305	00002	000	BARNARD GERT PETRUS	FARM AGRICULTURAL	FARM - HUMANSDORP RD (HUMANSDORP RD)	18.3684	184 000	
HUMANSDORP RD	00000305	00003	000	LOURENS NICOL JOHANNES	FARM AGRICULTURAL	FARM - HUMANSDORP RD (HUMANSDORP RD)	549.8082	4 031 000	
HUMANSDORP RD	00000306	00000	000	KEMP BARBARA	FARM AGRICULTURAL	FARM - HUMANSDORP RD (HUMANSDORP RD)	109.2728	546 000	
HUMANSDORP RD	00000306	00001	000	CLAASE ARNOLDUS MAURITIUS	FARM AGRICULTURAL	FARM - HUMANSDORP RD (HUMANSDORP RD)	240.1571	1 747 000	
HUMANSDORP RD	00000306	00003	000	CHAN TE MAR TRUST	FARM AGRICULTURAL	FARM - HUMANSDORP RD (HUMANSDORP RD)	212.9338	1 423 000	
HUMANSDORP RD	00000307	00000	000	DEMASCUS FARMING TRUST	FARM AGRICULTURAL	FARM - HUMANSDORP RD (HUMANSDORP RD)	863.9282	1 296 000	
HUMANSDORP RD	00000307	00002	000	DU PLESSIS JACOBUS JOHANNES	FARM AGRICULTURAL	FARM - HUMANSDORP RD (HUMANSDORP RD)	148.3327	742 000	
HUMANSDORP RD	00000307	00004	000	TRANSNET SOC LTD T/A TFR	P.S.I	FARM - HUMANSDORP RD (HUMANSDORP RD)	3.9389	15 000	
HUMANSDORP RD	00000307	00005	000	PEET STEENKAMP FAMILIE TRUST	FARM AGRICULTURAL	FARM - HUMANSDORP RD (HUMANSDORP RD)	890.2222	2 315 000	
HUMANSDORP RD	00000307	00006	000	PEET STEENKAMP FAMILIE TRUST	FARM AGRICULTURAL	FARM - HUMANSDORP RD (HUMANSDORP RD)	94.6054	246 000	
HUMANSDORP RD	00000307	00007	000	PEET STEENKAMP FAMILIE TRUST	FARM AGRICULTURAL	FARM - HUMANSDORP RD (HUMANSDORP RD)	102.7838	267 000	
HUMANSDORP RD	00000307	00008	000	PEET STEENKAMP FAMILIE TRUST	FARM AGRICULTURAL	FARM - HUMANSDORP RD (HUMANSDORP RD)	162.4555	422 000	
HUMANSDORP RD	00000308	00001	000	TRANSNET SOC LTD T/A TFR	P.S.I	FARM - HUMANSDORP RD (HUMANSDORP RD)	11.3312	1 000	

REGISTERED OR OTHER DESCRIPTION OF THE PROPERTY				FULL NAMES OF OWNER(S)	CATEGORY DETERMINED IN TERMS OF SECTION 8 OF THE ACT	PHYSICAL ADDRESS OF THE PROPERTY	EXTENT OF THE PROPERTY (HA)	MARKET VALUE OF THE PROPERTY	REMARKS
SUBURB	ERFNR	PORTION	UNIT						
HUMANSDORP RD	00000308	00002	000	TRANSNET SOC LTD T/A TFR	P.S.I	FARM - HUMANSDORP RD (HUMANSDORP RD)	0.7082	5 700	
HUMANSDORP RD	00000310	00000	000	SONOP BOERDERY TRUST	FARM AGRICULTURAL	FARM - HUMANSDORP RD (HUMANSDORP RD)	347.9627	11 491 000	
HUMANSDORP RD	00000310	00001	000	SONOP BOERDERY TRUST	FARM AGRICULTURAL	FARM - HUMANSDORP RD (HUMANSDORP RD)	369.4695	6 198 000	
HUMANSDORP RD	00000312	00001	000	TRANSNET SOC LTD T/A TFR	P.S.I	FARM - HUMANSDORP RD (HUMANSDORP RD)	2.1250	17 000	
HUMANSDORP RD	00000312	00002	000	MONDPLAAS TRUST	FARM AGRICULTURAL	FARM - HUMANSDORP RD (HUMANSDORP RD)	6.8288	202 000	
HUMANSDORP RD	00000314	00000	000	MARISOULA BELIGGINGS CC	FARM AGRICULTURAL	FARM - HUMANSDORP RD (HUMANSDORP RD)	7.4644	602 000	
HUMANSDORP RD	00000314	00003	000	DE KONINGS BROERS TRUST	FARM AGRICULTURAL	FARM - HUMANSDORP RD (HUMANSDORP RD)	13.6474	809 000	
HUMANSDORP RD	00000314	00004	000	DE KONINGS BROERS TRUST	FARM AGRICULTURAL	FARM - HUMANSDORP RD (HUMANSDORP RD)	19.6588	1 212 000	
HUMANSDORP RD	00000314	00005	000	MOOLMAN PIERRE	FARM AGRICULTURAL	FARM - HUMANSDORP RD (HUMANSDORP RD)	17.5274	1 123 000	
HUMANSDORP RD	00000314	00006	000	B Z FAMILIE TRUST	FARM AGRICULTURAL	FARM - HUMANSDORP RD (HUMANSDORP RD)	18.2727	1 406 000	
HUMANSDORP RD	00000314	00007	000	THOSAREYN LANDGOED CC	FARM AGRICULTURAL	FARM - HUMANSDORP RD (HUMANSDORP RD)	11.8360	600 000	
HUMANSDORP RD	00000314	00008	000	OZZIES BESIGHEIDS EIENDOMS TRUST	FARM AGRICULTURAL	FARM - HUMANSDORP RD (HUMANSDORP RD)	67.0094	6 717 000	
HUMANSDORP RD	00000314	00009	000	KLEIN LOERIE VLAKTE BOERDERY CC	FARM AGRICULTURAL	FARM - HUMANSDORP RD (HUMANSDORP RD)	39.6574	157 000	
HUMANSDORP RD	00000314	00010	000	FERREIRA SALOMON REYNIER	FARM AGRICULTURAL	FARM - HUMANSDORP RD (HUMANSDORP RD)	12.2055	803 000	
HUMANSDORP RD	00000314	00011	000	FERREIRA SALOMON REYNIER	FARM AGRICULTURAL	FARM - HUMANSDORP RD (HUMANSDORP RD)	24.1828	1 606 000	
HUMANSDORP RD	00000314	00012	000	OZZIES BESIGHEIDS EIENDOMS TRUST	FARM AGRICULTURAL	FARM - HUMANSDORP RD (HUMANSDORP RD)	11.2777	402 000	
HUMANSDORP RD	00000314	00013	000	RIEMVASMAAK BOERDERY TRUST	FARM AGRICULTURAL	FARM - HUMANSDORP RD (HUMANSDORP RD)	14.9008	671 000	
HUMANSDORP RD	00000314	00014	000	OZZIES BESIGHEIDS EIENDOMS TRUST	FARM AGRICULTURAL	FARM - HUMANSDORP RD (HUMANSDORP RD)	129.1222	11 029 000	
HUMANSDORP RD	00000314	00015	000	WILLIAMS DE WET	FARM AGRICULTURAL	FARM - HUMANSDORP RD (HUMANSDORP RD)	15.1035	808 000	
HUMANSDORP RD	00000314	00016	000	WILLIAMS DE WET	FARM AGRICULTURAL	FARM - HUMANSDORP RD (HUMANSDORP RD)	15.0464	1 147 000	
HUMANSDORP RD	00000314	00017	000	WILLIAMS AM	FARM AGRICULTURAL	FARM - HUMANSDORP RD (HUMANSDORP RD)	15.2177	1 200 000	
HUMANSDORP RD	00000314	00018	000	WILLIAMS AM	FARM AGRICULTURAL	FARM - HUMANSDORP RD (HUMANSDORP RD)	15.2105	1 200 000	
HUMANSDORP RD	00000314	00019	000	WILLIAMS AM	FARM AGRICULTURAL	FARM - HUMANSDORP RD (HUMANSDORP RD)	7.7473	570 000	
HUMANSDORP RD	00000314	00020	000	WILLIAMS AM	FARM AGRICULTURAL	FARM - HUMANSDORP RD (HUMANSDORP RD)	59.9572	4 540 000	
HUMANSDORP RD	00000314	00021	000	FERREIRA SALOMON REYNIER	FARM AGRICULTURAL	FARM - HUMANSDORP RD (HUMANSDORP RD)	40.0002	1 630 000	
HUMANSDORP RD	00000314	00022	000	B Z FAMILIE TRUST	FARM AGRICULTURAL	FARM - HUMANSDORP RD (HUMANSDORP RD)	10.0708	649 000	
HUMANSDORP RD	00000314	00023	000	WILLIAMS AM	FARM AGRICULTURAL	FARM - HUMANSDORP RD (HUMANSDORP RD)	5.0357	400 000	
HUMANSDORP RD	00000314	00024	000	MOOLMAN PIERRE	FARM AGRICULTURAL	FARM - HUMANSDORP RD (HUMANSDORP RD)	7.5539	403 000	
HUMANSDORP RD	00000314	00025	000	MOOLMAN PIERRE	FARM AGRICULTURAL	FARM - HUMANSDORP RD (HUMANSDORP RD)	10.0274	642 000	
HUMANSDORP RD	00000314	00026	000	OZZIES BESIGHEIDS EIENDOMS TRUST	FARM AGRICULTURAL	FARM - HUMANSDORP RD (HUMANSDORP RD)	15.6146	1 501 000	
HUMANSDORP RD	00000314	00027	000	WILLIAMS AM	FARM AGRICULTURAL	FARM - HUMANSDORP RD (HUMANSDORP RD)	7.5992	404 000	
HUMANSDORP RD	00000314	00028	000	RENS BROERS EIEDOMME TRUST	FARM AGRICULTURAL	FARM - HUMANSDORP RD (HUMANSDORP RD)	21.0897	1 893 000	
HUMANSDORP RD	00000314	00031	000	MARISOULA BELIGGINGS CC	FARM AGRICULTURAL	FARM - HUMANSDORP RD (HUMANSDORP RD)	17.4488	1 306 000	
HUMANSDORP RD	00000315	00001	000	GROENAKKERS TRUST	FARM AGRICULTURAL	FARM - HUMANSDORP RD (HUMANSDORP RD)	10.5354	273 000	
HUMANSDORP RD	00000315	00002	000	GROENAKKERS TRUST	FARM AGRICULTURAL	FARM - HUMANSDORP RD (HUMANSDORP RD)	36.5314	1 417 000	
HUMANSDORP RD	00000315	00005	000	GROENAKKERS TRUST	FARM AGRICULTURAL	FARM - HUMANSDORP RD (HUMANSDORP RD)	16.2941	774 000	
HUMANSDORP RD	00000315	00006	000	GROENAKKERS TRUST	FARM AGRICULTURAL	FARM - HUMANSDORP RD (HUMANSDORP RD)	43.8442	1 864 000	

REGISTERED OR OTHER DESCRIPTION OF THE PROPERTY				FULL NAMES OF OWNER(S)	CATEGORY DETERMINED IN TERMS OF SECTION 8 OF THE ACT	PHYSICAL ADDRESS OF THE PROPERTY	EXTENT OF THE PROPERTY (HA)	MARKET VALUE OF THE PROPERTY	REMARKS
SUBURB	ERFNR	PORTION	UNIT						
HUMANSDORP RD	00000316	00000	000	GAMTOOS RESORTS PTY LTD	FARM AGRICULTURAL	FARM - HUMANSDORP RD (HUMANSDORP RD)	224.5678	2 245 000	
HUMANSDORP RD	00000316	00001	000	APPLEFIELDS ENTERPRISES PTY LTD	FARM AGRICULTURAL	FARM - HUMANSDORP RD (HUMANSDORP RD)	486.5840	11 850 000	
HUMANSDORP RD	00000316	00004	000	FERREIRA SHIRLEY MAUD	FARM AGRICULTURAL	FARM - HUMANSDORP RD (HUMANSDORP RD)	283.3565	4 201 000	
HUMANSDORP RD	00000316	00007	000	NOTCHBACK INV 67 CC	FARM AGRICULTURAL	FARM - HUMANSDORP RD (HUMANSDORP RD)	6.8525	1 263 000	
HUMANSDORP RD	00000316	00008	000	TRANSNET SOC LTD T/A TFR	P.S.I	FARM - HUMANSDORP RD (HUMANSDORP RD)	7.4405	60 000	
HUMANSDORP RD	00000316	00009	000	NATIONAL DEPT OF PUBLIC WORKS	STATE OWNED	FARM - HUMANSDORP RD (HUMANSDORP RD)	29.4975	448 000	
HUMANSDORP RD	00000316	00011	000	SOUTH AFRICAN ROADS BOARD	P.S.I	FARM - HUMANSDORP RD (HUMANSDORP RD)	11.4938	92 000	
HUMANSDORP RD	00000316	00013	000	SOUTH AFRICAN ROADS BOARD	P.S.I	FARM - HUMANSDORP RD (HUMANSDORP RD)	35.3591	282 000	
HUMANSDORP RD	00000316	00015	000	GROENAKKERS TRUST	FARM AGRICULTURAL	FARM - HUMANSDORP RD (HUMANSDORP RD)	122.0193	3 385 000	
HUMANSDORP RD	00000317	00000	000	ORCHARD BOUNTY PTY LTD	FARM AGRICULTURAL	FARM - HUMANSDORP RD (HUMANSDORP RD)	344.3638	7 430 000	
HUMANSDORP RD	00000317	00001	000	FERREIRA TERTIUS	FARM AGRICULTURAL	FARM - HUMANSDORP RD (HUMANSDORP RD)	0.3603	140 000	
HUMANSDORP RD	00000317	00002	000	ORCHARD BOUNTY PTY LTD	FARM AGRICULTURAL	FARM - HUMANSDORP RD (HUMANSDORP RD)	29.9786	203 000	
HUMANSDORP RD	00000317	00004	000	SOUTH AFRICAN ROADS BOARD	P.S.I	FARM - HUMANSDORP RD (HUMANSDORP RD)	4.2343	34 000	
HUMANSDORP RD	00000317	00005	000	SOUTH AFRICAN ROADS BOARD	P.S.I	FARM - HUMANSDORP RD (HUMANSDORP RD)	8.9861	72 000	
HUMANSDORP RD	00000318	00000	000	GROENAKKERS TRUST	FARM AGRICULTURAL	FARM - HUMANSDORP RD (HUMANSDORP RD)	112.6770	2 616 000	
HUMANSDORP RD	00000318	00001	000	C G TROSKIE PTY LTD	FARM AGRICULTURAL	FARM - HUMANSDORP RD (HUMANSDORP RD)	70.2229	3 749 000	
HUMANSDORP RD	00000318	00004	000	C G TROSKIE PTY LTD	FARM AGRICULTURAL	FARM - HUMANSDORP RD (HUMANSDORP RD)	8.6583	300 000	
HUMANSDORP RD	00000318	00006	000	C G TROSKIE PTY LTD	FARM AGRICULTURAL	FARM - HUMANSDORP RD (HUMANSDORP RD)	20.2204	740 000	
HUMANSDORP RD	00000318	00007	000	GROENAKKERS TRUST	FARM AGRICULTURAL	FARM - HUMANSDORP RD (HUMANSDORP RD)	19.5317	1 285 000	
HUMANSDORP RD	00000318	00011	000	ORCHARD BOUNTY PTY LTD	FARM AGRICULTURAL	FARM - HUMANSDORP RD (HUMANSDORP RD)	123.3921	4 234 000	
HUMANSDORP RD	00000318	00012	000	ORCHARD BOUNTY PTY LTD	FARM AGRICULTURAL	FARM - HUMANSDORP RD (HUMANSDORP RD)	175.9464	862 000	
HUMANSDORP RD	00000318	00013	000	FERREIRA SHIRLEY MAUD	FARM AGRICULTURAL	FARM - HUMANSDORP RD (HUMANSDORP RD)	12.4582	29 000	
HUMANSDORP RD	00000318	00014	000	C G TROSKIE PTY LTD	FARM AGRICULTURAL	FARM - HUMANSDORP RD (HUMANSDORP RD)	8.6581	389 000	
HUMANSDORP RD	00000318	00015	000	GROENAKKERS TRUST	FARM AGRICULTURAL	FARM - HUMANSDORP RD (HUMANSDORP RD)	2.0000	162 000	
HUMANSDORP RD	00000318	00016	000	SOUTH AFRICAN ROADS BOARD	P.S.I	FARM - HUMANSDORP RD (HUMANSDORP RD)	8.0726	65 000	
HUMANSDORP RD	00000318	00019	000	GROENAKKERS TRUST	FARM AGRICULTURAL	FARM - HUMANSDORP RD (HUMANSDORP RD)	25.1343	728 000	
HUMANSDORP RD	00000318	00021	000	ORCHARD BOUNTY PTY LTD	FARM AGRICULTURAL	FARM - HUMANSDORP RD (HUMANSDORP RD)	263.9528	4 525 000	
HUMANSDORP RD	00000318	00022	000	GROENAKKERS TRUST	FARM AGRICULTURAL	FARM - HUMANSDORP RD (HUMANSDORP RD)	46.6351	1 884 000	
HUMANSDORP RD	00000319	00001	000	TRANSNET SOC LTD T/A TFR	P.S.I	FARM - HUMANSDORP RD (HUMANSDORP RD)	12.1742	36 000	
HUMANSDORP RD	00000319	00003	000	SOUTH AFRICAN ROADS BOARD	P.S.I	FARM - HUMANSDORP RD (HUMANSDORP RD)	46.4849	47 000	
HUMANSDORP RD	00000319	00004	000	ORCHARD BOUNTY PTY LTD	FARM AGRICULTURAL	FARM - HUMANSDORP RD (HUMANSDORP RD)	180.1325	2 058 700	
HUMANSDORP RD	00000319	00005	000	NATIONAL DEPT OF PUBLIC WORKS	STATE OWNED	FARM - HUMANSDORP RD (HUMANSDORP RD)	429.1224	21 456 000	
HUMANSDORP RD	00000319	00007	000	SOUTH AFRICAN ROADS BOARD	STATE OWNED	FARM - HUMANSDORP RD (HUMANSDORP RD)	14.0443	112 000	
HUMANSDORP RD	00000319	00008	000	E M PROPERTY TRUST	FARM AGRICULTURAL	FARM - HUMANSDORP RD (HUMANSDORP RD)	46.4849	697 000	
HUMANSDORP RD	00000319	00009	000	SOUTH AFRICAN ROADS BOARD	STATE OWNED	FARM - HUMANSDORP RD (HUMANSDORP RD)	0.0438	400	
HUMANSDORP RD	00000319	00010	000	SOUTH AFRICAN ROADS BOARD	STATE OWNED	FARM - HUMANSDORP RD (HUMANSDORP RD)	0.6488	5 200	
HUMANSDORP RD	00000320	00000	000	ST FRANCIS RIVIERA PTY LTD	FARM AGRICULTURAL	FARM - HUMANSDORP RD (HUMANSDORP RD)	898.0219	4 909 000	

REGISTERED OR OTHER DESCRIPTION OF THE PROPERTY				FULL NAMES OF OWNER(S)	CATEGORY DETERMINED IN TERMS OF SECTION 8 OF THE ACT	PHYSICAL ADDRESS OF THE PROPERTY	EXTENT OF THE PROPERTY (HA)	MARKET VALUE OF THE PROPERTY	REMARKS
SUBURB	ERFNR	PORTION	UNIT						
HUMANSDORP RD	00000320	00001	000	CATHCART ROAD VIEW PTY LTD	FARM AGRICULTURAL	FARM - HUMANSDORP RD (HUMANSDORP RD)	433.0664	4 330 000	
HUMANSDORP RD	00000320	00004	000	SOUTH AFRICAN ROADS BOARD	STATE OWNED	FARM - HUMANSDORP RD (HUMANSDORP RD)	13.4713	108 000	
HUMANSDORP RD	00000320	00005	000	PEREIRA JEROME QUINTIN	FARM AGRICULTURAL	FARM - HUMANSDORP RD (HUMANSDORP RD)	12.8417	193 000	
HUMANSDORP RD	00000321	00003	000	ESKIMO PIE PROP PTY LTD	FARM AGRICULTURAL	FARM - HUMANSDORP RD (HUMANSDORP RD)	5.4169	379 000	
HUMANSDORP RD	00000321	00004	000	KRITZINGER JOHAN HENDRIK	FARM AGRICULTURAL	FARM - HUMANSDORP RD (HUMANSDORP RD)	5.7827	22 000	
HUMANSDORP RD	00000321	00006	000	KRITZINGER JOHAN HENDRIK	FARM AGRICULTURAL	FARM - HUMANSDORP RD (HUMANSDORP RD)	193.8424	2 701 000	
HUMANSDORP RD	00000321	00008	000	THERON STEPHANUS JACOBUS	FARM AGRICULTURAL	FARM - HUMANSDORP RD (HUMANSDORP RD)	217.5522	1 394 000	
HUMANSDORP RD	00000321	00009	000	HENDRIK KRITZINGER FAMILIETRUST	FARM AGRICULTURAL	FARM - HUMANSDORP RD (HUMANSDORP RD)	79.6263	563 000	
HUMANSDORP RD	00000321	00011	000	TRANSNET SOC LTD T/A TFR	P.S.I	FARM - HUMANSDORP RD (HUMANSDORP RD)	0.4211	3 600	
HUMANSDORP RD	00000321	00012	000	TRANSNET SOC LTD T/A TFR	P.S.I	FARM - HUMANSDORP RD (HUMANSDORP RD)	1.3691	11 000	
HUMANSDORP RD	00000321	00013	000	TRANSNET SOC LTD T/A TFR	P.S.I	FARM - HUMANSDORP RD (HUMANSDORP RD)	3.1295	17 000	
HUMANSDORP RD	00000321	00014	000	TRANSNET SOC LTD T/A TFR	P.S.I	FARM - HUMANSDORP RD (HUMANSDORP RD)	7.9386	10 000	
HUMANSDORP RD	00000321	00015	000	TRANSNET SOC LTD T/A TFR	P.S.I	FARM - HUMANSDORP RD (HUMANSDORP RD)	3.9133	31 000	
HUMANSDORP RD	00000321	00016	000	TRANSNET SOC LTD T/A TFR	P.S.I	FARM - HUMANSDORP RD (HUMANSDORP RD)	2.0778	16 000	
HUMANSDORP RD	00000321	00017	000	TRANSNET SOC LTD T/A TFR	P.S.I	FARM - HUMANSDORP RD (HUMANSDORP RD)	0.0001	1 100	
HUMANSDORP RD	00000321	00018	000	TRANSNET SOC LTD T/A TFR	P.S.I	FARM - HUMANSDORP RD (HUMANSDORP RD)	0.1992	1 700	
HUMANSDORP RD	00000321	00020	000	KRITZINGER JOHAN HENDRIK	FARM AGRICULTURAL	FARM - HUMANSDORP RD (HUMANSDORP RD)	9.9889	41 000	
HUMANSDORP RD	00000321	00021	000	COB CREEK ESTATE PTY LTD	FARM AGRICULTURAL	FARM - HUMANSDORP RD (HUMANSDORP RD)	254.6245	1 273 000	
HUMANSDORP RD	00000321	00022	000	VAN NIEKERK VANDA	FARM AGRICULTURAL	FARM - HUMANSDORP RD (HUMANSDORP RD)	40.5142	129 000	
HUMANSDORP RD	00000321	00023	000	NATIONAL DEPT OF PUBLIC WORKS	STATE OWNED	FARM - HUMANSDORP RD (HUMANSDORP RD)	95.3082	459 000	
HUMANSDORP RD	00000321	00024	000	NATIONAL DEPT OF PUBLIC WORKS	STATE OWNED	FARM - HUMANSDORP RD (HUMANSDORP RD)	3.4193	17 000	
HUMANSDORP RD	00000321	00025	000	SOUTH AFRICAN ROADS BOARD	P.S.I	FARM - HUMANSDORP RD (HUMANSDORP RD)	2.5062	20 000	
HUMANSDORP RD	00000321	00026	000	SOUTH AFRICAN ROADS BOARD	P.S.I	FARM - HUMANSDORP RD (HUMANSDORP RD)	0.6421	5 100	
HUMANSDORP RD	00000321	00027	000	SOUTH AFRICAN ROADS BOARD	P.S.I	FARM - HUMANSDORP RD (HUMANSDORP RD)	1.8900	15 000	
HUMANSDORP RD	00000321	00028	000	SOUTH AFRICAN ROADS BOARD	P.S.I	FARM - HUMANSDORP RD (HUMANSDORP RD)	2.5151	20 000	
HUMANSDORP RD	00000321	00029	000	SOUTH AFRICAN ROADS BOARD	P.S.I	FARM - HUMANSDORP RD (HUMANSDORP RD)	17.8708	143 000	
HUMANSDORP RD	00000321	00030	000	SOUTH AFRICAN ROADS BOARD	P.S.I	FARM - HUMANSDORP RD (HUMANSDORP RD)	4.2020	33 000	
HUMANSDORP RD	00000321	00031	000	SOUTH AFRICAN ROADS BOARD	P.S.I	FARM - HUMANSDORP RD (HUMANSDORP RD)	12.3558	99 000	
HUMANSDORP RD	00000321	00032	000	KOUGA MUNICIPALITY (HUMANSDORP RD)	FARM AGRICULTURAL	FARM - HUMANSDORP RD (HUMANSDORP RD)	1.4336	180 000	
HUMANSDORP RD	00000321	00033	000	THERON STEPHANUS JACOBUS	BUS IMP	FARM - HUMANSDORP RD (HUMANSDORP RD)	1.8042	357 000	
HUMANSDORP RD	00000321	00035	000	AFRICAN OLIVE TRADING 196 [EDMS] BPK	FARM AGRICULTURAL	FARM - HUMANSDORP RD (HUMANSDORP RD)	201.5421	1 007 700	
HUMANSDORP RD	00000321	00036	000	AFRICAN OLIVE TRADING 196 EDMS BPK	FARM AGRICULTURAL	FARM - HUMANSDORP RD (HUMANSDORP RD)	0.0591	600	
HUMANSDORP RD	00000321	00037	000	AFRICAN OLIVE TRADING 196 EDMS BPK	FARM AGRICULTURAL	FARM - HUMANSDORP RD (HUMANSDORP RD)	1.8995	1 900	
HUMANSDORP RD	00000321	00038	000	AFRICAN OLIVE TRADING 196 EDMS BPK	FARM AGRICULTURAL	FARM - HUMANSDORP RD (HUMANSDORP RD)	8.5744	86 000	
HUMANSDORP RD	00000321	00040	000	LITTLE OAKS CHILDRENS HOME TRUST	FARM AGRICULTURAL	FARM - HUMANSDORP RD (HUMANSDORP RD)	1.3004	777 000	
HUMANSDORP RD	00000321	00044	000	COB CREEK ESTATE PTY LTD	FARM AGRICULTURAL	FARM - HUMANSDORP RD (HUMANSDORP RD)	0.0000	995 000	
HUMANSDORP RD	00000321	00061	000	ADVENTURE PROP PTY LTD	FARM AGRICULTURAL	FARM - HUMANSDORP RD (HUMANSDORP RD)	0.5477	1 800 000	

REGISTERED OR OTHER DESCRIPTION OF THE PROPERTY				FULL NAMES OF OWNER(S)	CATEGORY DETERMINED IN TERMS OF SECTION 8 OF THE ACT	PHYSICAL ADDRESS OF THE PROPERTY	EXTENT OF THE PROPERTY (HA)	MARKET VALUE OF THE PROPERTY	REMARKS
SUBURB	ERFNR	PORTION	UNIT						
HUMANSDORP RD	00000323	00000	000	WILSON WENDY MURIEL	FARM AGRICULTURAL	FARM - HUMANSDORP RD (HUMANSDORP RD)	0.4283	86 000	
HUMANSDORP RD	00000324	00000	000	WILSON WENDY MURIEL	FARM AGRICULTURAL	FARM - HUMANSDORP RD (HUMANSDORP RD)	0.8565	171 000	
HUMANSDORP RD	00000325	00000	000	TRANSNET SOC LTD T/A TFR	P.S.I	FARM - HUMANSDORP RD (HUMANSDORP RD)	5.3081	8 500	
HUMANSDORP RD	00000327	00000	000	SMART STAR INV 55 PTY LTD	FARM AGRICULTURAL	FARM - HUMANSDORP RD (HUMANSDORP RD)	9.8184	42 000	
HUMANSDORP RD	00000328	00000	000	FRANS VAN EEDEN FAMILIE TRUST	FARM AGRICULTURAL	FARM - HUMANSDORP RD (HUMANSDORP RD)	124.8837	1 873 000	
HUMANSDORP RD	00000328	00003	000	TRANSNET SOC LTD T/A TFR	P.S.I	FARM - HUMANSDORP RD (HUMANSDORP RD)	2.0915	17 000	
HUMANSDORP RD	00000328	00004	000	TRANSNET SOC LTD T/A TFR	P.S.I	FARM - HUMANSDORP RD (HUMANSDORP RD)	4.2896	23 000	
HUMANSDORP RD	00000328	00006	000	JEFFREYS BEACH PROP INV PTY LTD	FARM AGRICULTURAL	FARM - HUMANSDORP RD (HUMANSDORP RD)	26.3329	2 633 000	
HUMANSDORP RD	00000328	00008	000	FRANS VAN EEDEN FAMILIE TRUST	FARM AGRICULTURAL	FARM - HUMANSDORP RD (HUMANSDORP RD)	23.1925	464 000	
HUMANSDORP RD	00000328	00012	000	KOUGA MUNICIPALITY (HUMANSDORP RD)	FARM AGRICULTURAL	FARM - HUMANSDORP RD (HUMANSDORP RD)	0.2105	2 100	
HUMANSDORP RD	00000328	00013	000	VAN EEDEN FRANS ABRAHAM	FARM AGRICULTURAL	FARM - HUMANSDORP RD (HUMANSDORP RD)	18.4404	368 000	
HUMANSDORP RD	00000328	00016	000	EEDENPROP PTY LTD	RES IMP	FRANCINA AVENUE (EEDENGLLEN)	0.0993	206 700	
HUMANSDORP RD	00000328	00017	000	LOUW JOHANNA DOROTHEA	RES IMP	FRANCINA AVENUE (EEDENGLLEN)	0.0433	1 335 600	
HUMANSDORP RD	00000328	00018	000	SMIT ZETA	RES IMP	FRANCINA AVENUE (EEDENGLLEN)	0.0419	1 446 900	
HUMANSDORP RD	00000328	00019	000	JANSEN FREDERIK ANTONIE	RES IMP	FRANCINA AVENUE (EEDENGLLEN)	0.0602	1 733 100	
HUMANSDORP RD	00000328	00020	000	DARIO TRUST	RES IMP	FRANCINA AVENUE (EEDENGLLEN)	0.0464	1 261 400	
HUMANSDORP RD	00000328	00021	000	VILJOEN MARTHA JOHANNA	RES IMP	FRANCINA AVENUE (EEDENGLLEN)	0.0419	1 955 700	
HUMANSDORP RD	00000328	00022	000	BLUMENTHAL JOYCE ETHEL	RES IMP	FRANCINA AVENUE (EEDENGLLEN)	0.0389	1 478 700	
HUMANSDORP RD	00000328	00023	000	NORMAN MAHER FAMILIE TRUST	RES IMP	FRANCINA AVENUE (EEDENGLLEN)	0.0429	1 770 200	
HUMANSDORP RD	00000328	00024	000	THERON SHEREE	RES IMP	FRANCINA AVENUE (EEDENGLLEN)	0.0401	1 658 900	
HUMANSDORP RD	00000328	00025	000	DE WET UNITY	RES IMP	FRANCINA AVENUE (EEDENGLLEN)	0.0410	1 155 400	
HUMANSDORP RD	00000328	00026	000	GEYER MARGARETHA JOHANNA	RES IMP	FRANCINA AVENUE (EEDENGLLEN)	0.0420	1 367 400	
HUMANSDORP RD	00000328	00027	000	SANDER JOHANNA	RES IMP	FRANCINA AVENUE (EEDENGLLEN)	0.0406	1 552 900	
HUMANSDORP RD	00000328	00028	000	RUDMAN EDWARD WILLIAM CHRISTOPHER&MARIA MAGDELENA	RES IMP	FRANCINA AVENUE (EEDENGLLEN)	0.0400	1 621 800	
HUMANSDORP RD	00000328	00029	000	LOVE CLARENCE NIGEL	RES IMP	FRANCINA AVENUE (EEDENGLLEN)	0.0388	1 325 000	
HUMANSDORP RD	00000328	00030	000	DU BRUYN MARLENE HESTER	RES IMP	FRANCINA AVENUE (EEDENGLLEN)	0.0388	1 346 200	
HUMANSDORP RD	00000328	00031	000	ARBUTUS TRUST	RES IMP	FRANCINA AVENUE (EEDENGLLEN)	0.0455	2 231 300	
HUMANSDORP RD	00000328	00032	000	FOSTER YVONNE BARBARA	RES IMP	FRANCINA AVENUE (EEDENGLLEN)	0.0446	1 409 800	
HUMANSDORP RD	00000328	00033	000	THOMAS NO. MT4254/2007	RES IMP	FRANCINA AVENUE (EEDENGLLEN)	0.0368	1 049 400	
HUMANSDORP RD	00000328	00034	000	JOHNSON JOAN MURIEL	RES IMP	FRANCINA AVENUE (EEDENGLLEN)	0.0358	1 033 500	
HUMANSDORP RD	00000328	00035	000	EIGENHUIS JACOBUS PETRUS	RES IMP	FRANCINA AVENUE (EEDENGLLEN)	0.0492	2 374 400	
HUMANSDORP RD	00000328	00036	000	VAN EEDEN ELIZABETH FRANCES	RES IMP	FRANCINA AVENUE (EEDENGLLEN)	0.0455	2 655 300	
HUMANSDORP RD	00000328	00037	000	VAN DER WALT ANNA GERTRUIDA	RES IMP	FRANCINA AVENUE (EEDENGLLEN)	0.0362	1 044 100	
HUMANSDORP RD	00000328	00038	000	STANDER MARJORIE	RES IMP	FRANCINA AVENUE (EEDENGLLEN)	0.0418	1 176 600	
HUMANSDORP RD	00000328	00039	000	DE KOCK MADELEINE PETRO	RES IMP	FRANCINA AVENUE (EEDENGLLEN)	0.0487	1 346 200	
HUMANSDORP RD	00000328	00040	000	COETSEE DAWID JOHANNES	RES IMP	FRANCINA AVENUE (EEDENGLLEN)	0.0411	1 579 400	
HUMANSDORP RD	00000328	00041	000	SCHAEFER NAIDA GAYE	RES IMP	FRANCINA AVENUE (EEDENGLLEN)	0.0385	1 176 600	

REGISTERED OR OTHER DESCRIPTION OF THE PROPERTY				FULL NAMES OF OWNER(S)	CATEGORY DETERMINED IN TERMS OF SECTION 8 OF THE ACT	PHYSICAL ADDRESS OF THE PROPERTY	EXTENT OF THE PROPERTY (HA)	MARKET VALUE OF THE PROPERTY	REMARKS
SUBURB	ERFNR	PORTION	UNIT						
HUMANSDORP RD	00000328	00042	000	PRETORIUS WILLEM JACOBUS	RES IMP	FRANCINA AVENUE (EEDENGLLEN)	0.0316	1 150 100	
HUMANSDORP RD	00000328	00043	000	GOUWS JOHANNA JACOMINA MARIA	RES IMP	FRANCINA AVENUE (EEDENGLLEN)	0.0400	1 436 300	
HUMANSDORP RD	00000328	00044	000	KRITZINGER BERINA	RES IMP	FRANCINA AVENUE (EEDENGLLEN)	0.0411	1 462 800	
HUMANSDORP RD	00000328	00045	000	DIPPENAAR ALIDA MARIA	RES IMP	FRANCINA AVENUE (EEDENGLLEN)	0.0320	1 166 000	
HUMANSDORP RD	00000328	00046	000	DORFLING HELENA CHARLOTTE	RES IMP	FRANCINA AVENUE (EEDENGLLEN)	0.0300	1 128 900	
HUMANSDORP RD	00000328	00047	000	CAZES ISABELLA SUSANNA	RES IMP	FRANCINA AVENUE (EEDENGLLEN)	0.0392	1 181 900	
HUMANSDORP RD	00000328	00049	000	EEDENGLN RETIREMENT VILLAGE-JEFFREYS BAY	RES IMP	FRANCINA AVENUE (EEDENGLLEN)	0.0154	74 200	
HUMANSDORP RD	00000328	00050	000	VOS ANNA CATHARINA DOROTHEA	RES IMP	FRANCINA AVENUE (EEDENGLLEN)	0.0417	1 234 900	
HUMANSDORP RD	00000328	00051	000	AUCAMP PIETER	RES IMP	OLYFBOOM AVENUE (EEDENGLLEN)	0.0384	1 123 600	
HUMANSDORP RD	00000328	00052	000	SADIE JACOBUS NICOLAAS	RES IMP	OLYFBOOM AVENUE (EEDENGLLEN)	0.0348	1 038 800	
HUMANSDORP RD	00000328	00053	000	VAN WYK EGIDIUS BENEDICTUS	RES IMP	OLYFBOOM AVENUE (EEDENGLLEN)	0.0414	1 171 300	
HUMANSDORP RD	00000328	00054	000	CLEMENTS JAKOMINA ALETTA	RES IMP	OLYFBOOM AVENUE (EEDENGLLEN)	0.0414	1 293 200	
HUMANSDORP RD	00000328	00055	000	TROSKIE JOHANNA HENDRINA	RES IMP	OLYFBOOM AVENUE (EEDENGLLEN)	0.0348	1 081 200	
HUMANSDORP RD	00000328	00056	000	DU PREEZ MARIETTE ANNA	RES IMP	OLYFBOOM AVENUE (EEDENGLLEN)	0.0348	1 134 200	
HUMANSDORP RD	00000328	00057	000	DENBY LINDIE MAY	RES IMP	OLYFBOOM AVENUE (EEDENGLLEN)	0.0414	1 134 200	
HUMANSDORP RD	00000328	00058	000	WEHMEYER KRUGER TRUST	RES IMP	OLYFBOOM AVENUE (EEDENGLLEN)	0.0414	1 155 400	
HUMANSDORP RD	00000328	00059	000	POTGIETER CHRISTIAAN WELHELM	RES IMP	OLYFBOOM AVENUE (EEDENGLLEN)	0.0348	1 107 700	
HUMANSDORP RD	00000328	00060	000	CONRADIE JACOB CHRISJAN&HAZEL	RES IMP	OLYFBOOM AVENUE (EEDENGLLEN)	0.0348	1 060 000	
HUMANSDORP RD	00000328	00061	000	BROWN RICHARD BENJAMIN	RES IMP	OLYFBOOM AVENUE (EEDENGLLEN)	0.0414	1 229 600	
HUMANSDORP RD	00000328	00062	000	HOEKSTRA GERBEN HANS	RES IMP	OLYFBOOM AVENUE (EEDENGLLEN)	0.0414	1 743 700	
HUMANSDORP RD	00000328	00063	000	DREYER CLARENCE BRIAN	RES IMP	OLYFBOOM AVENUE (EEDENGLLEN)	0.0348	1 213 700	
HUMANSDORP RD	00000328	00064	000	ROODT LAMBERTUS FRANCIS PREDON	RES IMP	OLYFBOOM AVENUE (EEDENGLLEN)	0.0348	964 600	
HUMANSDORP RD	00000328	00065	000	WOLMARANS CORNELIUS PETRUS	RES IMP	OLYFBOOM AVENUE (EEDENGLLEN)	0.0414	1 409 800	
HUMANSDORP RD	00000328	00066	000	LATEGAN ALBERTUS STEPHANUS	RES IMP	OLYFBOOM AVENUE (EEDENGLLEN)	0.0414	1 293 200	
HUMANSDORP RD	00000328	00067	000	VAN DER MERWE DAVID JOHANNES	RES IMP	OLYFBOOM AVENUE (EEDENGLLEN)	0.0348	1 044 100	
HUMANSDORP RD	00000328	00068	000	ACKERMAN ALETTA GERTRUIDA	RES IMP	OLYFBOOM AVENUE (EEDENGLLEN)	0.0348	1 060 000	
HUMANSDORP RD	00000328	00069	000	KOLESKY HENDRIK HERCULES	RES IMP	OLYFBOOM AVENUE (EEDENGLLEN)	0.0414	1 176 600	
HUMANSDORP RD	00000328	00070	000	BENETT RICHARD JOHN	RES IMP	OLYFBOOM AVENUE (EEDENGLLEN)	0.0414	1 197 800	
HUMANSDORP RD	00000328	00071	000	PRETORIUS MAURITS MARIUS&SALOME MAGDA	RES IMP	OLYFBOOM AVENUE (EEDENGLLEN)	0.0348	1 144 800	
HUMANSDORP RD	00000328	00072	000	CLASSEN JOSEF JOOSTE	RES IMP	OLYFBOOM AVENUE (EEDENGLLEN)	0.0348	964 600	
HUMANSDORP RD	00000328	00073	000	WALTERS MATTHYS MICHIELSE	RES IMP	OLYFBOOM AVENUE (EEDENGLLEN)	0.0414	1 107 700	
HUMANSDORP RD	00000328	00074	000	FOURIE JOHANNES CHRISTOFFEL	RES IMP	OLYFBOOM AVENUE (EEDENGLLEN)	0.0415	1 160 700	
HUMANSDORP RD	00000328	00075	000	POTGIETER JOHANN FOLSCHER	RES IMP	OLYFBOOM AVENUE (EEDENGLLEN)	0.0369	1 399 200	
HUMANSDORP RD	00000328	00076	000	COETSEE	RES IMP	OLYFBOOM AVENUE (EEDENGLLEN)	0.0568	1 780 800	
HUMANSDORP RD	00000328	00077	000	SCHOEMAN ENGELA	RES IMP	OLYFBOOM AVENUE (EEDENGLLEN)	0.0597	1 860 300	
HUMANSDORP RD	00000328	00078	000	DE WET CORNELIA CAROLINA	RES IMP	OLYFBOOM AVENUE (EEDENGLLEN)	0.0427	1 298 500	
HUMANSDORP RD	00000328	00079	000	FERREIRA AMELIA	RES IMP	OLYFBOOM AVENUE (EEDENGLLEN)	0.0403	1 240 200	

REGISTERED OR OTHER DESCRIPTION OF THE PROPERTY				FULL NAMES OF OWNER(S)	CATEGORY DETERMINED IN TERMS OF SECTION 8 OF THE ACT	PHYSICAL ADDRESS OF THE PROPERTY	EXTENT OF THE PROPERTY (HA)	MARKET VALUE OF THE PROPERTY	REMARKS
SUBURB	ERFNR	PORTION	UNIT						
HUMANSDORP RD	00000328	00080	000	CAMPHER CARL STEPHANUS ROBERT	RES IMP	OLYFBOOM AVENUE (EEDENGLLEN)	0.0348	1 160 700	
HUMANSDORP RD	00000328	00081	000	MULLER PHILIP GERT HILGAARDT	RES IMP	OLYFBOOM AVENUE (EEDENGLLEN)	0.0348	980 500	
HUMANSDORP RD	00000328	00082	000	GRUNDLINGH TRUDIE MARE	RES IMP	OLYFBOOM AVENUE (EEDENGLLEN)	0.0403	1 245 500	
HUMANSDORP RD	00000328	00083	000	ROUX DAVID BENJAMIN	RES IMP	OLYFBOOM AVENUE (EEDENGLLEN)	0.0403	1 181 900	
HUMANSDORP RD	00000328	00084	000	ANTHONY HESTER JOHANNA	RES IMP	OLYFBOOM AVENUE (EEDENGLLEN)	0.0348	1 113 000	
HUMANSDORP RD	00000328	00085	000	LE ROUX SYLVIA	RES IMP	OLYFBOOM AVENUE (EEDENGLLEN)	0.0348	1 038 800	
HUMANSDORP RD	00000328	00086	000	BURGER MAGDALENA ELIZABETH	RES IMP	OLYFBOOM AVENUE (EEDENGLLEN)	0.0403	1 118 300	
HUMANSDORP RD	00000328	00087	000	OLIVIER PETRUS JOHANNES HENDRIK	RES IMP	OLYFBOOM AVENUE (EEDENGLLEN)	0.0403	1 208 400	
HUMANSDORP RD	00000328	00088	000	TENNANT LOUGENE JEANETTE	RES IMP	OLYFBOOM AVENUE (EEDENGLLEN)	0.0348	1 346 200	
HUMANSDORP RD	00000328	00089	000	GOUWS MARLENE ELIZABETH	RES IMP	OLYFBOOM AVENUE (EEDENGLLEN)	0.0348	1 192 500	
HUMANSDORP RD	00000328	00090	000	DE VILLIERS MARIA JOHANNA CATHARINA	RES IMP	OLYFBOOM AVENUE (EEDENGLLEN)	0.0403	1 086 500	
HUMANSDORP RD	00000328	00091	000	VAN DER WESTHUIZEN CORNELIA	RES IMP	OLYFBOOM AVENUE (EEDENGLLEN)	0.0403	1 399 200	
HUMANSDORP RD	00000328	00092	000	BRUMMER FAMILIE TRUST	RES IMP	OLYFBOOM AVENUE (EEDENGLLEN)	0.0348	1 240 200	
HUMANSDORP RD	00000328	00093	000	JANSE VAN RENSBURG JERIMIA JESAJA	RES IMP	OLYFBOOM AVENUE (EEDENGLLEN)	0.0370	1 086 500	
HUMANSDORP RD	00000328	00094	000	BOTMA BARENDINA PETRONELLA	RES IMP	OLYFBOOM AVENUE (EEDENGLLEN)	0.0370	1 319 700	
HUMANSDORP RD	00000328	00095	000	JORDAAN BEATRIX	RES IMP	OLYFBOOM AVENUE (EEDENGLLEN)	0.0370	1 065 300	
HUMANSDORP RD	00000328	00096	000	MATHEE CECELIA JACOMINA	RES IMP	OLYFBOOM AVENUE (EEDENGLLEN)	0.0441	1 574 100	
HUMANSDORP RD	00000328	00097	000	EEDENGLLEN RETIREMENT VILLAGE	RES IMP	FRANCINA AVENUE (EEDENGLLEN)	0.0148	74 200	
HUMANSDORP RD	00000328	00098	000	ELLIOT GEORGE TREVOR	RES IMP	AMANDEL AVENUE (EEDENGLLEN)	0.0420	1 436 300	
HUMANSDORP RD	00000328	00099	000	MALAN GERDA MARIE	RES IMP	AMANDEL AVENUE (EEDENGLLEN)	0.0370	1 022 900	
HUMANSDORP RD	00000328	00100	000	VEARY NATALIE ELIZABETH	RES IMP	AMANDEL AVENUE (EEDENGLLEN)	0.0370	1 044 100	
HUMANSDORP RD	00000328	00101	000	ANTHONY JOSEPH MICHIEL	RES IMP	AMANDEL AVENUE (EEDENGLLEN)	0.0370	1 171 300	
HUMANSDORP RD	00000328	00102	000	BETCARE SORGUNIT PTY LTD	RES IMP	AMANDEL AVENUE (EEDENGLLEN)	0.3237	3 874 300	
HUMANSDORP RD	00000328	00103	000	HCK PROPERTY INVESTMENTS CC	SS COMMON PROPERTY	AMANDEL AVENUE (EEDENGLLEN)	0.0000	1 000	
HUMANSDORP RD	00000328	00103	001	SWIFT & ZIPP	SS RES	VYEBOOM STREET (EEDENGLLEN)	0.0091	723 980	
HUMANSDORP RD	00000328	00103	002	LOMBARD	SS RES	SANDALWOOD STREET (EEDENGLLEN)	0.0100	795 000	
HUMANSDORP RD	00000328	00103	003	VAN EEDEN	SS RES	GRANAAT STREET (EEDENGLLEN)	0.0101	803 480	
HUMANSDORP RD	00000328	00103	004	PRICE	SS RES	GRANAAT STREET (EEDENGLLEN)	0.0105	826 800	
HUMANSDORP RD	00000328	00103	005	OESTERBAAI TRUST	SS RES	AMANDEL AVENUE (EEDENGLLEN)	0.0134	835 280	
HUMANSDORP RD	00000328	00103	006	NAUDE	SS RES	AMANDEL AVENUE (EEDENGLLEN)	0.0131	1 065 300	
HUMANSDORP RD	00000328	00103	007	SCHLEBUSCH & OLIVIER ADELAIDE CLARE	SS RES	AMANDEL AVENUE (EEDENGLLEN)	0.0131	1 041 980	
HUMANSDORP RD	00000328	00103	008	TURCK	SS RES	AMANDEL AVENUE (EEDENGLLEN)	0.0133	1 057 880	
HUMANSDORP RD	00000328	00103	009	LOOTS	SS RES	AMANDEL AVENUE (EEDENGLLEN)	0.0132	1 049 400	
HUMANSDORP RD	00000328	00103	010	HAYWARD	SS RES	AMANDEL AVENUE (EEDENGLLEN)	0.0132	1 049 400	
HUMANSDORP RD	00000328	00103	011	BUYS & MOOLMAN	SS RES	VYEBOOM STREET (EEDENGLLEN)	0.0091	723 980	
HUMANSDORP RD	00000328	00103	012	HARTMAN	SS RES	GRANAAT STREET (EEDENGLLEN)	0.0101	803 480	
HUMANSDORP RD	00000328	00103	013	NASH	SS RES	GRANAAT STREET (EEDENGLLEN)	0.0117	930 680	

REGISTERED OR OTHER DESCRIPTION OF THE PROPERTY				FULL NAMES OF OWNER(S)	CATEGORY DETERMINED IN TERMS OF SECTION 8 OF THE ACT	PHYSICAL ADDRESS OF THE PROPERTY	EXTENT OF THE PROPERTY (HA)	MARKET VALUE OF THE PROPERTY	REMARKS
SUBURB	ERFNR	PORTION	UNIT						
HUMANSDORP RD	00000328	00103	014	RAUTENBACH	SS RES	GRANAAT STREET (EEDENGLLEN)	0.0124	985 800	
HUMANSDORP RD	00000328	00103	015	SILVERBROOK TRUST	SS RES	LOURIER AVENUE (EEDENGLLEN)	0.0192	1 526 400	
HUMANSDORP RD	00000328	00103	016	BILLY HATTINGH TRUST	SS RES	SANDALWOOD STREET (EEDENGLLEN)	0.0102	810 900	
HUMANSDORP RD	00000328	00103	017	ROTH	SS RES	AMANDEL AVENUE (EEDENGLLEN)	0.0131	1 041 980	
HUMANSDORP RD	00000328	00103	018	BOUWER	SS RES	SANDALWOOD STREET (EEDENGLLEN)	0.0102	810 900	
HUMANSDORP RD	00000328	00103	019	REED MARGARET ROSEMARY	SS RES	SANDALWOOD STREET (EEDENGLLEN)	0.0102	810 900	
HUMANSDORP RD	00000328	00103	020	LABUSCHAGNE MATTHEUS GERHARDUS	SS RES	AMANDEL AVENUE (EEDENGLLEN)	0.0132	1 049 400	
HUMANSDORP RD	00000328	00103	021	SCHEEPERS CELESTE	SS RES	SANDALWOOD STREET (EEDENGLLEN)	0.0105	842 700	
HUMANSDORP RD	00000328	00103	022	PRINSLOO	SS RES	GRANAAT STREET (EEDENGLLEN)	0.0105	835 280	
HUMANSDORP RD	00000328	00103	023	LE ROUX	SS RES	GRANAAT STREET (EEDENGLLEN)	0.0114	906 300	
HUMANSDORP RD	00000328	00103	024	VAN DER MERWE ROLENE	SS RES	GRANAAT STREET (EEDENGLLEN)	0.0102	810 900	
HUMANSDORP RD	00000328	00103	025	SWANEPOEL HESTER ELIZABETH	SS RES	AMANDEL AVENUE (EEDENGLLEN)	0.0121	962 480	
HUMANSDORP RD	00000328	00103	026	STRYDOM DENNIS WILLIAM	SS RES	AMANDEL AVENUE (EEDENGLLEN)	0.0132	1 049 400	
HUMANSDORP RD	00000328	00103	027	BREYTENBACH	SS RES	AMANDEL AVENUE (EEDENGLLEN)	0.0131	1 041 980	
HUMANSDORP RD	00000328	00103	028	WEITZ	SS RES	VYEBOOM STREET (EEDENGLLEN)	0.0113	898 880	
HUMANSDORP RD	00000328	00103	029	SCHOLTZ	SS RES	SANDALWOOD STREET (EEDENGLLEN)	0.0103	819 380	
HUMANSDORP RD	00000328	00103	030	BESTER	SS RES	SANDALWOOD STREET (EEDENGLLEN)	0.0103	819 380	
HUMANSDORP RD	00000328	00103	031	WEIDEMAN	SS RES	AMANDEL AVENUE (EEDENGLLEN)	0.0134	1 065 300	
HUMANSDORP RD	00000328	00103	032	SCHOEMAN	SS RES	GRANAAT STREET (EEDENGLLEN)	0.0113	898 880	
HUMANSDORP RD	00000328	00103	033	HINDLE	SS RES	GRANAAT STREET (EEDENGLLEN)	0.0105	835 280	
HUMANSDORP RD	00000328	00103	034	SCHOEMAN DANIEL WILHELMUS	SS RES	VYEBOOM STREET (EEDENGLLEN)	0.0091	723 980	
HUMANSDORP RD	00000328	00103	035	ROTZ TRUST	SS RES	AMANDEL AVENUE (EEDENGLLEN)	0.0131	1 041 980	
HUMANSDORP RD	00000328	00103	036	LE ROUX	SS RES	AMANDEL AVENUE (EEDENGLLEN)	0.0131	1 041 980	
HUMANSDORP RD	00000328	00103	037	VENTER	SS RES	AMANDEL AVENUE (EEDENGLLEN)	0.0131	1 041 980	
HUMANSDORP RD	00000328	00103	038	PAETZOLD	SS RES	AMANDEL AVENUE (EEDENGLLEN)	0.0134	1 065 300	
HUMANSDORP RD	00000328	00103	039	DU RANDT	SS RES	GRANAAT STREET (EEDENGLLEN)	0.0101	803 480	
HUMANSDORP RD	00000328	00103	040	ROODT	SS RES	GRANAAT STREET (EEDENGLLEN)	0.0116	922 200	
HUMANSDORP RD	00000328	00103	041	DU PREEZ ETIENNE DE WET	SS RES	VYEBOOM STREET (EEDENGLLEN)	0.0099	787 580	
HUMANSDORP RD	00000328	00103	042	PIENAAR	SS RES	AMANDEL AVENUE (EEDENGLLEN)	0.0133	1 057 880	
HUMANSDORP RD	00000328	00103	043	BLOM	SS RES	AMANDEL AVENUE (EEDENGLLEN)	0.0119	946 580	
HUMANSDORP RD	00000328	00103	044	POTGIETER	SS RES	GRANAAT STREET (EEDENGLLEN)	0.0113	898 880	
HUMANSDORP RD	00000328	00103	045	HUMAN	SS RES	AMANDEL AVENUE (EEDENGLLEN)	0.0133	1 057 880	
HUMANSDORP RD	00000328	00103	046	GULLEN	SS RES	GRANAAT STREET (EEDENGLLEN)	0.0113	898 880	
HUMANSDORP RD	00000328	00103	047	RAUTENBACH	SS RES	SANDALWOOD STREET (EEDENGLLEN)	0.0102	810 900	
HUMANSDORP RD	00000328	00103	048	JUKEL	SS RES	SANDALWOOD STREET (EEDENGLLEN)	0.0102	810 900	
HUMANSDORP RD	00000328	00103	049	HARTMAN UNA ESTELLE	SS RES	VYEBOOM STREET (EEDENGLLEN)	0.0113	898 880	
HUMANSDORP RD	00000328	00103	050	PRETORIUS	SS RES	AMANDEL AVENUE (EEDENGLLEN)	0.0132	1 049 400	

REGISTERED OR OTHER DESCRIPTION OF THE PROPERTY				FULL NAMES OF OWNER(S)	CATEGORY DETERMINED IN TERMS OF SECTION 8 OF THE ACT	PHYSICAL ADDRESS OF THE PROPERTY	EXTENT OF THE PROPERTY (HA)	MARKET VALUE OF THE PROPERTY	REMARKS
SUBURB	ERFNR	PORTION	UNIT						
HUMANSDORP RD	00000328	00103	051	ELLIS	SS RES	AMANDEL AVENUE (EEDENGLLEN)	0.0131	1 041 980	
HUMANSDORP RD	00000328	00103	052	CLASSEN	SS RES	GRANAAT STREET (EEDENGLLEN)	0.0114	906 300	
HUMANSDORP RD	00000328	00103	053	PRENTICE	SS RES	GRANAAT STREET (EEDENGLLEN)	0.0114	906 300	
HUMANSDORP RD	00000328	00103	054	BOWKER CHRISTINE JEAN	SS RES	SANDALWOOD STREET (EEDENGLLEN)	0.0112	890 400	
HUMANSDORP RD	00000328	00103	055	BAF TRADE 103 CC	SS RES	GRANAAT STREET (EEDENGLLEN)	0.0114	906 300	
HUMANSDORP RD	00000328	00103	056	TERBLANCHE	SS RES	SANDALWOOD STREET (EEDENGLLEN)	0.0101	803 480	
HUMANSDORP RD	00000328	00103	057	SMITH GIDEON FRANCOIS	SS RES	AMANDEL AVENUE (EEDENGLLEN)	0.0121	962 480	
HUMANSDORP RD	00000328	00103	058	SMITH	SS RES	AMANDEL AVENUE (EEDENGLLEN)	0.0150	1 192 500	
HUMANSDORP RD	00000328	00103	059	KEMP	SS RES	VYEBOOM STREET (EEDENGLLEN)	0.0102	810 900	
HUMANSDORP RD	00000328	00103	060	LOUW	SS RES	GRANAAT STREET (EEDENGLLEN)	0.0114	906 300	
HUMANSDORP RD	00000328	00103	062	BRUMMER FAMILY TRUST	SS RES	VYEBOOM STREET (EEDENGLLEN)	0.0101	803 480	
HUMANSDORP RD	00000328	00103	063	DU PREEZ LAMBERTUS&ESME&JOHAN	SS RES	SANDALWOOD STREET (EEDENGLLEN)	0.0102	810 900	
HUMANSDORP RD	00000328	00103	064	HOLL MARTIN	SS RES	SANDALWOOD STREET (EEDENGLLEN)	0.0102	810 900	
HUMANSDORP RD	00000328	00103	065	FICK	SS RES	AMANDEL AVENUE (EEDENGLLEN)	0.0120	954 000	
HUMANSDORP RD	00000328	00103	066	SALDAVE PROPERTIES	SS RES	GRANAAT STREET (EEDENGLLEN)	0.0103	819 380	
HUMANSDORP RD	00000328	00103	067	PEACH	SS RES	VYEBOOM STREET (EEDENGLLEN)	0.0112	890 400	
HUMANSDORP RD	00000328	00103	068	BAKKES	SS RES	AMANDEL AVENUE (EEDENGLLEN)	0.0116	922 200	
HUMANSDORP RD	00000328	00103	069	STRUMPHER	SS RES	VYEBOOM STREET (EEDENGLLEN)	0.0113	898 880	
HUMANSDORP RD	00000328	00103	070	KORKIE SANDRA	SS RES	GRANAAT STREET (EEDENGLLEN)	0.0102	810 900	
HUMANSDORP RD	00000328	00103	071	MORTIMER & ROUX	SS RES	GRANAAT STREET (EEDENGLLEN)	0.0102	810 900	
HUMANSDORP RD	00000328	00103	072	FRAN VERHURINGS CC	SS RES	VYEBOOM STREET (EEDENGLLEN)	0.0163	1 296 380	
HUMANSDORP RD	00000328	00103	073	HOUSMANS JEAN JACQUES JULES VICTOR	SS RES	AMANDEL AVENUE (EEDENGLLEN)	0.0120	954 000	
HUMANSDORP RD	00000328	00103	074	STEWART	SS RES	AMANDEL AVENUE (EEDENGLLEN)	0.0117	930 680	
HUMANSDORP RD	00000328	00103	075	VAN ROOYEN	SS RES	AMANDEL AVENUE (EEDENGLLEN)	0.0120	954 000	
HUMANSDORP RD	00000328	00103	076	CRONJE JACOB FRANCOIS	SS RES	AMANDEL AVENUE (EEDENGLLEN)	0.0166	1 319 700	
HUMANSDORP RD	00000328	00103	077	STANDER	SS RES	AMANDEL AVENUE (EEDENGLLEN)	0.0120	954 000	
HUMANSDORP RD	00000328	00103	078	PANDORA TRUST	SS RES	GRANAAT STREET (EEDENGLLEN)	0.0128	1 017 600	
HUMANSDORP RD	00000328	00103	079	VAN HUUSTEEN	SS RES	SANDALWOOD STREET (EEDENGLLEN)	0.0104	826 800	
HUMANSDORP RD	00000328	00103	080	ROSSOUW JOAN	SS RES	SANDALWOOD STREET (EEDENGLLEN)	0.0104	826 800	
HUMANSDORP RD	00000328	00103	081	HARTLEY RONALD FRERE	SS RES	SANDALWOOD STREET (EEDENGLLEN)	0.0104	826 800	
HUMANSDORP RD	00000328	00103	082	WEBB	SS RES	SANDALWOOD STREET (EEDENGLLEN)	0.0104	826 800	
HUMANSDORP RD	00000328	00103	083	PORTWIG	SS RES	SANDALWOOD STREET (EEDENGLLEN)	0.0104	826 800	
HUMANSDORP RD	00000328	00103	084	VAN DER WESTHUYZEN JOHANNES PETRUS&ELODIE CAROLINE	SS RES	GRANAAT STREET (EEDENGLLEN)	0.0101	803 480	
HUMANSDORP RD	00000328	00103	085	DIE MARINA TRUST	SS RES	GRANAAT STREET (EEDENGLLEN)	0.0101	803 480	
HUMANSDORP RD	00000328	00103	086	STRYDOM	SS RES	GRANAAT STREET (EEDENGLLEN)	0.0141	1 121 480	
HUMANSDORP RD	00000328	00103	087	HAY	SS RES	AMANDEL AVENUE (EEDENGLLEN)	0.0127	1 010 180	
HUMANSDORP RD	00000328	00103	088	SLABBERT	SS RES	AMANDEL AVENUE (EEDENGLLEN)	0.0127	1 010 180	

REGISTERED OR OTHER DESCRIPTION OF THE PROPERTY				FULL NAMES OF OWNER(S)	CATEGORY DETERMINED IN TERMS OF SECTION 8 OF THE ACT	PHYSICAL ADDRESS OF THE PROPERTY	EXTENT OF THE PROPERTY (HA)	MARKET VALUE OF THE PROPERTY	REMARKS
SUBURB	ERFNR	PORTION	UNIT						
HUMANSDORP RD	00000328	00103	089	SCOTT	SS RES	AMANDEL AVENUE (EEDENGLLEN)	0.0127	1 010 180	
HUMANSDORP RD	00000328	00103	090	SCM STONE FAMILY TRUST	SS RES	AMANDEL AVENUE (EEDENGLLEN)	0.0127	1 010 180	
HUMANSDORP RD	00000328	00103	091	SCHREUDER DIRK JACOBUS	SS RES	AMANDEL AVENUE (EEDENGLLEN)	0.0127	1 010 180	
HUMANSDORP RD	00000328	00200	000	GERBER HENDRIK	RES IMP	PLATAAN AVENUE (EEDENGLLEN)	0.0440	1 240 200	
HUMANSDORP RD	00000328	00201	000	STRYDOM GERT JOHANNES	RES IMP	PLATAAN AVENUE (EEDENGLLEN)	0.0435	1 160 700	
HUMANSDORP RD	00000328	00202	000	PRETORIUS IZAK SCHOOMBEE	RES IMP	FRANCINA AVENUE (EEDENGLLEN)	0.0475	1 102 400	
HUMANSDORP RD	00000328	00203	000	EEDENGLLEN HUISEIENAARSVERENIGING	RES IMP	FRANCINA AVENUE (EEDENGLLEN)	0.0188	84 800	
HUMANSDORP RD	00000328	00204	000	EEDENGLLEN HUISEIENAARSVERENIGING	RES IMP	FRANCINA AVENUE (EEDENGLLEN)	0.0232	106 000	
HUMANSDORP RD	00000328	00205	000	JANSE VAN RENSBURG BAREND JOHANNES	RES IMP	PLATAAN AVENUE (EEDENGLLEN)	0.0497	1 113 000	
HUMANSDORP RD	00000328	00206	000	STRYDOM BARBARA MAGDALENA	RES IMP	FRANCINA AVENUE (EEDENGLLEN)	0.0495	1 584 700	
HUMANSDORP RD	00000328	00207	000	OLIVIER GERT CORNELIS	RES IMP	EBONY AVENUE (EEDENGLLEN)	0.0547	1 521 100	
HUMANSDORP RD	00000328	00208	000	BASSON WILLEM DIEDERIK	RES IMP	EBONY AVENUE (EEDENGLLEN)	0.0466	1 245 500	
HUMANSDORP RD	00000328	00209	000	WHILEY MELVINA HANNA	RES IMP	EBONY AVENUE (EEDENGLLEN)	0.0495	1 330 300	
HUMANSDORP RD	00000328	00210	000	BOTHA ELIZABETH MARGARETHA	RES IMP	PLATAAN AVENUE (EEDENGLLEN)	0.0497	1 277 300	
HUMANSDORP RD	00000328	00211	000	SCHOEMAN DANIEL WILHELMUS	RES IMP	PLATAAN AVENUE (EEDENGLLEN)	0.0497	1 658 900	
HUMANSDORP RD	00000328	00212	000	JORDAAN ALPHA HEYDENRYCH	RES IMP	EBONY AVENUE (EEDENGLLEN)	0.0495	1 494 600	
HUMANSDORP RD	00000328	00213	000	VAN GENT JOHANNES PETRUS	RES IMP	EBONY AVENUE (EEDENGLLEN)	0.0466	1 987 500	
HUMANSDORP RD	00000328	00214	000	MALHERBE SCHALK WILLEM PETRUS	RES IMP	EBONY AVENUE (EEDENGLLEN)	0.0466	1 208 400	
HUMANSDORP RD	00000328	00215	000	TOERIEN PETRONELLA STEPHANIE	RES IMP	EBONY AVENUE (EEDENGLLEN)	0.0495	1 499 900	
HUMANSDORP RD	00000328	00216	000	SCHEEPERS CORNELIA HERCULINA	RES IMP	PLATAAN AVENUE (EEDENGLLEN)	0.0497	1 176 600	
HUMANSDORP RD	00000328	00217	000	VAN ASWEGEN ANNE-MARIE	RES IMP	PLATAAN AVENUE (EEDENGLLEN)	0.0497	1 123 600	
HUMANSDORP RD	00000328	00218	000	GOUWS LYNETTE CAROLINA	RES IMP	EBONY AVENUE (EEDENGLLEN)	0.0495	1 542 300	
HUMANSDORP RD	00000328	00219	000	RUDMAN JAMES CHRISTOPHER	RES IMP	EBONY AVENUE (EEDENGLLEN)	0.0466	1 266 700	
HUMANSDORP RD	00000328	00220	000	TRIEGAARDT JACOBUS JOHANNES	RES IMP	EBONY AVENUE (EEDENGLLEN)	0.0466	1 240 200	
HUMANSDORP RD	00000328	00221	000	THERON CAROLINA ELIZABETH	RES IMP	EBONY AVENUE (EEDENGLLEN)	0.0495	1 192 500	
HUMANSDORP RD	00000328	00222	000	KAREMAKER ADRIANA CATHARINA VAN ROOYEN	RES IMP	PLATAAN AVENUE (EEDENGLLEN)	0.0497	1 441 600	
HUMANSDORP RD	00000328	00223	000	SCHOEMAN (MEYER) CONELIA ELIZABETH	RES IMP	PLATAAN AVENUE (EEDENGLLEN)	0.0497	1 420 400	
HUMANSDORP RD	00000328	00224	000	FRANKEN JOHANNES CORNELIS	RES IMP	EBONY AVENUE (EEDENGLLEN)	0.0495	1 637 700	
HUMANSDORP RD	00000328	00225	000	PAMAKI TRUST	RES IMP	EBONY AVENUE (EEDENGLLEN)	0.0466	1 457 500	
HUMANSDORP RD	00000328	00226	000	MASON CLARISSA	RES IMP	EBONY AVENUE (EEDENGLLEN)	0.0466	1 224 300	
HUMANSDORP RD	00000328	00227	000	JANSE VAN RENSBURG DANIEL WYNAND	RES IMP	EBONY AVENUE (EEDENGLLEN)	0.0495	1 319 700	
HUMANSDORP RD	00000328	00228	000	MORTLEMAN JAMES GRAHAM	RES IMP	PLATAAN AVENUE (EEDENGLLEN)	0.0497	1 796 700	
HUMANSDORP RD	00000328	00229	000	REYNIERSE SUSANNA MINNIE	RES IMP	PLATAAN AVENUE (EEDENGLLEN)	0.0497	1 558 200	
HUMANSDORP RD	00000328	00230	000	VAN NIEKERK&MARAI GERT JOHANNES	RES IMP	EBONY AVENUE (EEDENGLLEN)	0.0495	1 409 800	
HUMANSDORP RD	00000328	00231	000	SMITH JOHN MIEDER	RES IMP	EBONY AVENUE (EEDENGLLEN)	0.0466	1 213 700	
HUMANSDORP RD	00000328	00232	000	MEYER BENNIE	RES IMP	EBONY AVENUE (EEDENGLLEN)	0.0466	1 346 200	
HUMANSDORP RD	00000328	00233	000	STEFNIS SCHEEPERS FAM. TRUST	RES IMP	EBONY AVENUE (EEDENGLLEN)	0.0495	1 171 300	

REGISTERED OR OTHER DESCRIPTION OF THE PROPERTY				FULL NAMES OF OWNER(S)	CATEGORY DETERMINED IN TERMS OF SECTION 8 OF THE ACT	PHYSICAL ADDRESS OF THE PROPERTY	EXTENT OF THE PROPERTY (HA)	MARKET VALUE OF THE PROPERTY	REMARKS
SUBURB	ERFNR	PORTION	UNIT						
HUMANSDORP RD	00000328	00234	000	RADDER LEATITIA	RES IMP	PLATAAN AVENUE (EEDENGLLEN)	0.0497	1 234 900	
HUMANSDORP RD	00000328	00235	000	SCHEEPERS CAROLINE WILHELMINA	RES IMP	PLATAAN AVENUE (EEDENGLLEN)	0.0497	1 388 600	
HUMANSDORP RD	00000328	00236	000	JOEY NEL FAM TRUST	RES IMP	EBONY AVENUE (EEDENGLLEN)	0.0495	1 383 300	
HUMANSDORP RD	00000328	00237	000	ERF 228 JEFFREYSBAAI BK	RES IMP	EBONY AVENUE (EEDENGLLEN)	0.0466	1 367 400	
HUMANSDORP RD	00000328	00238	000	FALCK RONALD VINCENT	RES IMP	EBONY AVENUE (EEDENGLLEN)	0.0466	1 150 100	
HUMANSDORP RD	00000328	00239	000	DUVENHAGE AMANDA	RES IMP	EBONY AVENUE (EEDENGLLEN)	0.0433	1 362 100	
HUMANSDORP RD	00000328	00240	000	WOODGETT TREVOR JOHN	RES IMP	PLATAAN AVENUE (EEDENGLLEN)	0.0491	1 266 700	
HUMANSDORP RD	00000328	00241	000	DAY JUANITA	RES IMP	PLATAAN AVENUE (EEDENGLLEN)	0.0318	996 400	
HUMANSDORP RD	00000328	00242	000	LATEGAN MAGDALENA	FARM AGRICULTURAL	DA GAMA ROAD (CENTRAL)	1.0313	618 800	
HUMANSDORP RD	00000328	00243	000	GOLDSTONE JEAN PATRICIA	FARM AGRICULTURAL	DA GAMA ROAD (CENTRAL)	1.0164	508 000	
HUMANSDORP RD	00000328	00244	000	SMIT KARIN	FARM AGRICULTURAL	DA GAMA ROAD (CENTRAL)	1.5000	5 172 000	
HUMANSDORP RD	00000328	00245	000	VAN DER LINDE ERICH PRINSLOO	FARM AGRICULTURAL	DA GAMA ROAD (CENTRAL)	1.0000	2 952 000	
HUMANSDORP RD	00000328	00246	000	HENEB PROP ENTERPRISES PTY LTD	FARM AGRICULTURAL	DA GAMA ROAD (CENTRAL)	1.3993	3 226 000	
HUMANSDORP RD	00000328	00247	000	HENEB PROP ENTERPRISES PTY LTD	FARM AGRICULTURAL	DA GAMA ROAD (CENTRAL)	1.2938	3 868 000	
HUMANSDORP RD	00000335	00001	000	BUCHNER PROP INV GARDEN ROUTE PTY LTD	FARM AGRICULTURAL	FARM - HUMANSDORP RD (HUMANSDORP RD)	508.5473	6 480 000	
HUMANSDORP RD	00000335	00002	000	BIRCHLEA FARM TRUST	FARM AGRICULTURAL	FARM - HUMANSDORP RD (HUMANSDORP RD)	702.2030	23 481 000	
HUMANSDORP RD	00000335	00003	000	TRANSNET SOC LTD T/A TFR	P.S.I	FARM - HUMANSDORP RD (HUMANSDORP RD)	2.5051	20 000	
HUMANSDORP RD	00000335	00008	000	TRANSNET SOC LTD T/A TFR	P.S.I	FARM - HUMANSDORP RD (HUMANSDORP RD)	11.0209	17 800	
HUMANSDORP RD	00000335	00009	000	TRANSNET SOC LTD T/A TFR	P.S.I	FARM - HUMANSDORP RD (HUMANSDORP RD)	3.1767	23 000	
HUMANSDORP RD	00000335	00010	000	TRANSNET SOC LTD T/A TFR	P.S.I	FARM - HUMANSDORP RD (HUMANSDORP RD)	5.4565	15 000	
HUMANSDORP RD	00000335	00011	000	TRANSNET SOC LTD T/A TFR	P.S.I	FARM - HUMANSDORP RD (HUMANSDORP RD)	6.7717	15 000	
HUMANSDORP RD	00000335	00015	000	DU PLESSIS ANDREW PHILLIP	PRIVATE OPEN SPACE	FARM - HUMANSDORP RD (HUMANSDORP RD)	0.0028	1 000	
HUMANSDORP RD	00000335	00022	000	PERILS CHARLES FRANK	RES IMP	TORNYN STREET (PELLSRUS)	0.3594	719 000	
HUMANSDORP RD	00000335	00023	000	CONGREGATIONAL CHURCH	P.B.O - CHURCHES	TORNYN STREET (PELLSRUS)	0.1913	687 000	
HUMANSDORP RD	00000335	00026	000	BIRCHLEA FARM TRUST	FARM AGRICULTURAL	FARM - HUMANSDORP RD (HUMANSDORP RD)	127.0170	4 125 000	
HUMANSDORP RD	00000335	00034	000	JENNEKER ASHWELL CHRISTOPHER	RES IMP	PELL STREET (PELLSRUS)	0.3212	800 000	
HUMANSDORP RD	00000335	00036	000	REZANT CAROLINE HANNIE	RES IMP	TORNYN STREET (PELLSRUS)	0.1431	637 000	
HUMANSDORP RD	00000335	00037	000	JACOBS JOYCE	RES IMP	JOHNNY LOMBAARD STREET (JEFFREYS)	0.0651	619 000	
HUMANSDORP RD	00000335	00041	000	V G KERK	P.B.O - CHURCHES	TORNYN STREET (PELLSRUS)	0.0000	2 306 000	
HUMANSDORP RD	00000335	00053	000	NATIONAL GOVERNMENT OF SOUTH AFRICA	STATE OWNED	GLENNY BUCHNER DRIVE (ASTON BAY)	13.3734	200 000	
HUMANSDORP RD	00000335	00056	000	JENNEKER SUSANNA GERTRUIDA	RES IMP	PELL STREET (PELLSRUS)	0.1071	549 000	
HUMANSDORP RD	00000335	00057	000	BOPLAAS TRUST	FARM AGRICULTURAL	FARM - HUMANSDORP RD (HUMANSDORP RD)	380.2761	10 331 000	
HUMANSDORP RD	00000335	00058	000	LANGKLOOF STEENWERWE PTY LTD	BUS IMP	FARM - HUMANSDORP RD (HUMANSDORP RD)	21.4133	5 659 000	
HUMANSDORP RD	00000335	00060	000	MEYER HERMANUS BERNADUS	FARM AGRICULTURAL	FARM - HUMANSDORP RD (HUMANSDORP RD)	413.7687	3 240 000	
HUMANSDORP RD	00000335	00061	000	KOUGA MUNICIPALITY (JEFFREYS BAY)	MUN AGRI	STREET UNKNOWN (JEFFREYS)	0.0725	700	
HUMANSDORP RD	00000335	00062	000	KOUGA MUNICIPALITY (JEFFREYS BAY)	MUN AGRI	STREET UNKNOWN (JEFFREYS)	2.5900	26 000	
HUMANSDORP RD	00000335	00063	000	TANTUS TRADING 301 PTY LTD	FARM AGRICULTURAL	FARM - HUMANSDORP RD (HUMANSDORP RD)	96.7714	968 000	

REGISTERED OR OTHER DESCRIPTION OF THE PROPERTY				FULL NAMES OF OWNER(S)	CATEGORY DETERMINED IN TERMS OF SECTION 8 OF THE ACT	PHYSICAL ADDRESS OF THE PROPERTY	EXTENT OF THE PROPERTY (HA)	MARKET VALUE OF THE PROPERTY	REMARKS
SUBURB	ERFNR	PORTION	UNIT						
HUMANSDORP RD	00000335	00064	000	KOUGA MUNICIPALITY (JEFFREYS BAY)	MUN P.O.S	STREET UNKNOWN (JEFFREYS)	0.0788	800	
HUMANSDORP RD	00000335	00065	000	KOUGA MUNICIPALITY (JEFFREYS BAY)	MUN P.O.S	STREET UNKNOWN (JEFFREYS)	0.0529	500	
HUMANSDORP RD	00000335	00067	000	BOPLAAS TRUST	FARM AGRICULTURAL	FARM - HUMANSDORP RD (HUMANSDORP RD)	262.6171	1 313 000	
HUMANSDORP RD	00000335	00068	000	TRANSNET SOC LTD T/A TFR	P.S.I	FARM - HUMANSDORP RD (HUMANSDORP RD)	0.0486	400	
HUMANSDORP RD	00000335	00069	000	TRANSNET SOC LTD T/A TFR	P.S.I	FARM - HUMANSDORP RD (HUMANSDORP RD)	0.0554	6 300	
HUMANSDORP RD	00000335	00073	000	SOUTH AFRICAN ROADS BOARD	P.S.I	FARM - HUMANSDORP RD (HUMANSDORP RD)	1.8710	15 000	
HUMANSDORP RD	00000335	00074	000	SOUTH AFRICAN ROADS BOARD	P.S.I	FARM - HUMANSDORP RD (HUMANSDORP RD)	0.0927	700	
HUMANSDORP RD	00000335	00076	000	SOUTH AFRICAN ROADS BOARD	P.S.I	FARM - HUMANSDORP RD (HUMANSDORP RD)	6.2563	50 000	
HUMANSDORP RD	00000335	00077	000	SOUTH AFRICAN ROADS BOARD	P.S.I	FARM - HUMANSDORP RD (HUMANSDORP RD)	10.8461	87 000	
HUMANSDORP RD	00000335	00078	000	KOUGA MUNICIPALITY (HUMANSDORP RD)	MUN AGRI	FARM - HUMANSDORP RD (HUMANSDORP RD)	20.0000	200 000	
HUMANSDORP RD	00000335	00079	000	BLOEMETJE ELROY VICTOR	RES IMP	DUINE ROAD (PELLSRUS)	0.0657	459 000	
HUMANSDORP RD	00000335	00080	000	DU PLESSIS LANCELOT XAVIER	RES VAC	DUINE ROAD (PELLSRUS)	0.0658	158 000	
HUMANSDORP RD	00000335	00081	000	DU PLESSIS LANCELOT XAVIER	RES IMP	DUINE ROAD (PELLSRUS)	0.0657	416 000	
HUMANSDORP RD	00000335	00082	000	FOURIE ALMARE	RES IMP	DUINE ROAD (PELLSRUS)	0.0657	544 000	
HUMANSDORP RD	00000335	00083	000	GROENEWALD FERDINAND THEOPHILUS	RES IMP	TORNYN STREET (PELLSRUS)	0.0657	421 000	
HUMANSDORP RD	00000335	00084	000	MOORE	RES IMP	TORNYN STREET (PELLSRUS)	0.0658	419 000	
HUMANSDORP RD	00000335	00088	000	ERF 4977 PROPERTY DEVELOPMENT CC	RES VAC	PELL STREET (PELLSRUS)	0.1181	260 000	
HUMANSDORP RD	00000335	00089	000	JENNEKER,JACOBS,FAULKNER&FAULKNER	RES VAC	DUINE ROAD (PELLSRUS)	0.1182	260 000	
HUMANSDORP RD	00000335	00091	000	BROWN JOHN	RES IMP	TORNYN STREET (PELLSRUS)	0.1098	311 000	
HUMANSDORP RD	00000335	00092	000	ABERSALIE SANNIE	RES IMP	TORNYN STREET (PELLSRUS)	0.1041	460 000	
HUMANSDORP RD	00000335	00093	000	TERBLANCHE SARAH	RES VAC	TORNYN STREET (PELLSRUS)	0.0986	217 000	
HUMANSDORP RD	00000335	00094	000	READYFORM 1083 BK	FARM AGRICULTURAL	FARM - HUMANSDORP RD (HUMANSDORP RD)	0.0032	303 000	
HUMANSDORP RD	00000335	00095	000	MALGAS CHARLES BERNARD	RES IMP	DUINE ROAD (PELLSRUS)	0.0952	1 000 900	
HUMANSDORP RD	00000335	00096	000	DOMINGO CHRISTIAN	RES VAC	DUINE ROAD (PELLSRUS)	0.0951	209 000	
HUMANSDORP RD	00000335	00097	000	SAMPSON LAUREN WINSTON	RES VAC	PELL STREET (PELLSRUS)	0.0951	209 000	
HUMANSDORP RD	00000335	00098	000	DOMINGO CHRISTIAN	RES VAC	DUINE ROAD (PELLSRUS)	0.0701	168 000	
HUMANSDORP RD	00000335	00099	000	SAMPSON LAUREN WINSTON	RES VAC	JOHNNY LOMBAARD STREET (JEFFREYS)	0.0700	168 000	
HUMANSDORP RD	00000335	00100	000	JENNEKER GERT ANTHONY	RES IMP	TORNYN STREET (PELLSRUS)	0.0710	396 000	
HUMANSDORP RD	00000335	00103	000	KOUGA MUNICIPALITY (JEFFREYS BAY)	MUN AGRI	NATIONAL ROAD (JEFFREYS)	1.8488	18 500	
HUMANSDORP RD	00000335	00104	000	KOUGA MUNICIPALITY (HUMANSDORP RD)	MUN AGRI	FARM - HUMANSDORP RD (HUMANSDORP RD)	0.0575	23 000	
HUMANSDORP RD	00000335	00105	000	PERILS JOHN DANIEL	RES IMP	JOHNNY LOMBAARD STREET (JEFFREYS)	0.0745	532 000	
HUMANSDORP RD	00000335	00106	000	BARENDSE FILIES JOHANNES	RES IMP	JOHNNY LOMBAARD STREET (JEFFREYS)	0.0745	549 000	
HUMANSDORP RD	00000335	00107	000	FAULKNER WILLIAM BILLY	RES VAC	DOLPHIN STREET (PELLSRUS)	0.1071	236 000	
HUMANSDORP RD	00000335	00108	000	BROWN DOROTHY	RES IMP	PELL STREET (PELLSRUS)	0.1071	382 000	
HUMANSDORP RD	00000335	00109	000	WALTERS NEWTON RALPH	RES VAC	PELL STREET (PELLSRUS)	0.1071	236 000	
HUMANSDORP RD	00000335	00110	000	NEW APOSTOLIC CHURCH	P.B.O - CHURCHES	PELL STREET (PELLSRUS)	0.1071	784 000	
HUMANSDORP RD	00000335	00111	000	POTGIETER ANDREW WALTER	RES VAC	TORNYN STREET (PELLSRUS)	0.1071	236 000	

REGISTERED OR OTHER DESCRIPTION OF THE PROPERTY				FULL NAMES OF OWNER(S)	CATEGORY DETERMINED IN TERMS OF SECTION 8 OF THE ACT	PHYSICAL ADDRESS OF THE PROPERTY	EXTENT OF THE PROPERTY (HA)	MARKET VALUE OF THE PROPERTY	REMARKS
SUBURB	ERFNR	PORTION	UNIT						
HUMANSDORP RD	00000335	00112	000	TITUS DANIEL JOSEPH	RES VAC	TORNYN STREET (PELLSRUS)	0.1071	236 000	
HUMANSDORP RD	00000335	00113	000	GIBSON FREDERICK HOFMEYER	RES VAC	TORNYN STREET (PELLSRUS)	0.1071	236 000	
HUMANSDORP RD	00000335	00114	000	BROWN	RES IMP	TORNYN STREET (PELLSRUS)	0.1071	415 000	
HUMANSDORP RD	00000335	00115	000	MELMONS CC	RES VAC	PELL STREET (PELLSRUS)	0.1071	236 000	
HUMANSDORP RD	00000335	00116	000	KOUGA MUNICIPALITY (JEFFREYS BAY)	RES VAC	PELL STREET (PELLSRUS)	0.1071	236 000	
HUMANSDORP RD	00000335	00117	000	MELMONS CC	RES VAC	PELL STREET (PELLSRUS)	0.1072	236 000	
HUMANSDORP RD	00000335	00118	000	MELMONS CC	RES VAC	STREET UNKNOWN (JEFFREYS)	0.1072	236 000	
HUMANSDORP RD	00000335	00119	000	CHRISTIAN FELLOWSHIP JEFFREYS BAY	P.B.O - CHURCHES	FARM - HUMANSDORP RD (HUMANSDORP RD)	3.9619	428 000	
HUMANSDORP RD	00000335	00122	000	KOUGA MUNICIPALITY (JEFFREYS BAY)	MUN AGRI	STREET UNKNOWN (JEFFREYS)	1.0328	10 000	
HUMANSDORP RD	00000335	00123	000	XANTIUM TRADING 200 PTY LTD	FARM AGRICULTURAL	FARM - HUMANSDORP RD (HUMANSDORP RD)	82.3133	412 000	
HUMANSDORP RD	00000335	00124	000	KOUGA MUNICIPALITY (HUMANSDORP RD)	MUN AGRI	FARM - HUMANSDORP RD (HUMANSDORP RD)	0.0375	3 800	
HUMANSDORP RD	00000335	00125	000	KOUGA MUNICIPALITY (HUMANSDORP RD)	MUN AGRI	FARM - HUMANSDORP RD (HUMANSDORP RD)	99.9997	467 000	
HUMANSDORP RD	00000335	00129	000	BUCHNER PROP INV GARDEN ROUTE PTY LTD	FARM AGRICULTURAL	FARM - HUMANSDORP RD (HUMANSDORP RD)	1.1285	113 000	
HUMANSDORP RD	00000335	00136	000	GRANDSELECT FOUR PTY LTD	BUS IMP	DUINE ROAD (PELLSRUS)	0.0000	4 298 000	
HUMANSDORP RD	00000336	00002	000	MENTORSKRAAL FAMILIETRUST	FARM AGRICULTURAL	MENTOORSKRAAL (JEFFREYS)	292.6002	1 438 000	
HUMANSDORP RD	00000336	00006	000	MENTORS HOEK TRUST	FARM AGRICULTURAL	MENTOORSKRAAL (JEFFREYS)	23.8817	239 000	
HUMANSDORP RD	00000336	00007	000	SOUTH AFRICAN ROADS BOARD	STATE OWNED	FARM - HUMANSDORP RD (HUMANSDORP RD)	27.9098	223 000	
HUMANSDORP RD	00000337	00000	000	STEYNBERG	FARM AGRICULTURAL	FARM - HUMANSDORP RD (HUMANSDORP RD)	566.7620	2 834 000	
HUMANSDORP RD	00000337	00000	000	STEYNBERG	IND VAC	FARM - HUMANSDORP RD (HUMANSDORP RD)	287.8329	1 439 000	
HUMANSDORP RD	00000337	00001	000	TRANSNET SOC LTD T/A TFR	P.S.I	FARM - HUMANSDORP RD (HUMANSDORP RD)	3.8377	17 000	
HUMANSDORP RD	00000337	00003	000	MISS ES & MR CP LEYGONIE ELIZABETH SUSANNA	FARM AGRICULTURAL	FARM - HUMANSDORP RD (HUMANSDORP RD)	9.6651	48 000	
HUMANSDORP RD	00000337	00006	000	SOUTH AFRICAN ROADS BOARD	P.S.I	FARM - HUMANSDORP RD (HUMANSDORP RD)	12.4583	100 000	
HUMANSDORP RD	00000338	00001	000	TRANSNET SOC LTD T/A TFR	P.S.I	FARM - HUMANSDORP RD (HUMANSDORP RD)	1.9858	16 000	
HUMANSDORP RD	00000338	00002	000	SOUTH AFRICAN ROADS BOARD	P.S.I	FARM - HUMANSDORP RD (HUMANSDORP RD)	10.9408	87 000	
HUMANSDORP RD	00000339	00001	000	LAIRD FAMILY TRUST	FARM AGRICULTURAL	FARM - HUMANSDORP RD (HUMANSDORP RD)	197.7629	989 000	
HUMANSDORP RD	00000339	00002	000	FERREIRA TERTIUS-TRUSTEES LOURENS	FARM AGRICULTURAL	FARM - HUMANSDORP RD (HUMANSDORP RD)	68.4004	6 170 000	
HUMANSDORP RD	00000339	00002	000	FERREIRA TERTIUS-TRUSTEES LOURENS	IND VAC	FARM - HUMANSDORP RD (HUMANSDORP RD)	148.1109	741 000	
HUMANSDORP RD	00000339	00003	000	SMITH JOHAN	FARM AGRICULTURAL	FARM - HUMANSDORP RD (HUMANSDORP RD)	13.3198	43 000	
HUMANSDORP RD	00000339	00004	000	KABELJAUWS ONTWIKKELINGS CC	FARM AGRICULTURAL	FARM - HUMANSDORP RD (HUMANSDORP RD)	173.5129	3 470 000	
HUMANSDORP RD	00000339	00005	000	LAIRD FAMILY TRUST	FARM AGRICULTURAL	FARM - HUMANSDORP RD (HUMANSDORP RD)	8.1489	71 000	
HUMANSDORP RD	00000339	00007	000	SLIP KNOT INV 18 PTY LTD	BUS IMP	FARM - HUMANSDORP RD (HUMANSDORP RD)	1.4900	985 000	
HUMANSDORP RD	00000339	00008	000	JOHAN SMITH FAMILY TRUST	FARM AGRICULTURAL	FARM - HUMANSDORP RD (HUMANSDORP RD)	10.1418	203 000	
HUMANSDORP RD	00000339	00009	000	SMITH JOHAN	FARM AGRICULTURAL	FARM - HUMANSDORP RD (HUMANSDORP RD)	0.4808	861 000	
HUMANSDORP RD	00000339	00010	000	MORTON SHAUN PATRICK	FARM AGRICULTURAL	FARM - HUMANSDORP RD (HUMANSDORP RD)	4.5230	950 000	
HUMANSDORP RD	00000339	00011	000	J C VAN HEERDEN FAMILIETRUST	FARM AGRICULTURAL	FARM - HUMANSDORP RD (HUMANSDORP RD)	9.9525	199 000	
HUMANSDORP RD	00000339	00012	000	SMITH JOHAN	BUS IMP	FARM - HUMANSDORP RD (HUMANSDORP RD)	0.8000	80 000	
HUMANSDORP RD	00000339	00013	000	SMITH JOHAN	BUS IMP	FARM - HUMANSDORP RD (HUMANSDORP RD)	0.3273	33 000	

REGISTERED OR OTHER DESCRIPTION OF THE PROPERTY				FULL NAMES OF OWNER(S)	CATEGORY DETERMINED IN TERMS OF SECTION 8 OF THE ACT	PHYSICAL ADDRESS OF THE PROPERTY	EXTENT OF THE PROPERTY (HA)	MARKET VALUE OF THE PROPERTY	REMARKS
SUBURB	ERFNR	PORTION	UNIT						
HUMANSDORP RD	00000339	00014	000	SMITH JOHAN	FARM AGRICULTURAL	FARM - HUMANSDORP RD (HUMANSDORP RD)	1.8027	129 000	
HUMANSDORP RD	00000339	00015	000	SMITH JOHAN	FARM AGRICULTURAL	FARM - HUMANSDORP RD (HUMANSDORP RD)	1.5677	113 000	
HUMANSDORP RD	00000339	00016	000	SMITH JOHAN	FARM AGRICULTURAL	FARM - HUMANSDORP RD (HUMANSDORP RD)	4.9365	51 000	
HUMANSDORP RD	00000339	00017	000	A B S A BANK LTD	FARM AGRICULTURAL	FARM - HUMANSDORP RD (HUMANSDORP RD)	8.0001	160 000	
HUMANSDORP RD	00000339	00018	000	SMITH JOHAN	FARM AGRICULTURAL	FARM - HUMANSDORP RD (HUMANSDORP RD)	0.3903	160 000	
HUMANSDORP RD	00000339	00019	000	SMITH	FARM AGRICULTURAL	FARM - HUMANSDORP RD (HUMANSDORP RD)	1.0581	423 000	
HUMANSDORP RD	00000339	00020	000	MYSTIC-PEARL 187 PTY LTD	FARM AGRICULTURAL	FARM - HUMANSDORP RD (HUMANSDORP RD)	5.1938	709 000	
HUMANSDORP RD	00000339	00021	000	MYSTIC-PEARL 187 PTY LTD	FARM AGRICULTURAL	FARM - HUMANSDORP RD (HUMANSDORP RD)	0.0000	29 097 000	
HUMANSDORP RD	00000339	00122	000	HATTINGH JJ	FARM AGRICULTURAL	FARM - HUMANSDORP RD (HUMANSDORP RD)	0.9774	97 000	
HUMANSDORP RD	00000339	00163	000	PUREN PIERRE BENNINGHOF	FARM AGRICULTURAL	FARM - HUMANSDORP RD (HUMANSDORP RD)	0.3064	31 000	
HUMANSDORP RD	00000339	00164	000	HATTINGH JJ	FARM AGRICULTURAL	FARM - HUMANSDORP RD (HUMANSDORP RD)	0.3345	33 000	
HUMANSDORP RD	00000339	00307	000	HATTINGH JJ	FARM AGRICULTURAL	FARM - HUMANSDORP RD (HUMANSDORP RD)	0.2254	23 000	
HUMANSDORP RD	00000341	00000	000	FERREIRA GEORGE PHEIFFER	FARM AGRICULTURAL	FARM - HUMANSDORP RD (HUMANSDORP RD)	498.9962	2 495 000	
HUMANSDORP RD	00000341	00003	000	IMPALA RANCH BOERDERY PTY LTD	FARM AGRICULTURAL	FARM - HUMANSDORP RD (HUMANSDORP RD)	168.3336	2 306 000	
HUMANSDORP RD	00000341	00003	000	IMPALA RANCH BOERDERY PTY LTD	IND VAC	FARM - HUMANSDORP RD (HUMANSDORP RD)	258.6011	1 293 000	
HUMANSDORP RD	00000341	00004	000	FLASHCOR 158 CC	FARM AGRICULTURAL	FARM - HUMANSDORP RD (HUMANSDORP RD)	137.0451	978 000	
HUMANSDORP RD	00000341	00005	000	GIL BET TRUST	FARM AGRICULTURAL	FARM - HUMANSDORP RD (HUMANSDORP RD)	23.2692	116 300	
HUMANSDORP RD	00000341	00006	000	KABELJOUS PROP HOLDINGS PTY LTD	FARM AGRICULTURAL	FARM - HUMANSDORP RD (HUMANSDORP RD)	378.5914	1 893 000	
HUMANSDORP RD	00000341	00007	000	J J Z INNOVATIONS CC	FARM AGRICULTURAL	FARM - HUMANSDORP RD (HUMANSDORP RD)	1.8836	19 000	
HUMANSDORP RD	00000341	00008	000	DU PLESSIS JACOBUS JOHANNES	FARM AGRICULTURAL	FARM - HUMANSDORP RD (HUMANSDORP RD)	447.1097	2 235 500	
HUMANSDORP RD	00000341	00009	000	IMPALA RANCH BOERDERY PTY LTD	FARM AGRICULTURAL	FARM - HUMANSDORP RD (HUMANSDORP RD)	80.4489	402 000	
HUMANSDORP RD	00000341	00009	000	IMPALA RANCH BOERDERY PTY LTD	IND VAC	FARM - HUMANSDORP RD (HUMANSDORP RD)	90.8577	454 000	
HUMANSDORP RD	00000342	00000	000	JUMANJI SAFARIS CC	FARM AGRICULTURAL	FARM - HUMANSDORP RD (HUMANSDORP RD)	219.1006	2 795 000	
HUMANSDORP RD	00000342	00001	000	FERREIRA JACOBUS MEEDING	FARM AGRICULTURAL	FARM - HUMANSDORP RD (HUMANSDORP RD)	196.8135	984 000	
HUMANSDORP RD	00000342	00004	000	LAIRD FAMILY TRUST	FARM AGRICULTURAL	FARM - HUMANSDORP RD (HUMANSDORP RD)	215.4212	4 588 000	
HUMANSDORP RD	00000342	00005	000	FERREIRA FERREIRA HENDRICKUS	FARM AGRICULTURAL	FARM - HUMANSDORP RD (HUMANSDORP RD)	3.1493	18 000	
HUMANSDORP RD	00000342	00006	000	LAIRD FAMILY TRUST	FARM AGRICULTURAL	FARM - HUMANSDORP RD (HUMANSDORP RD)	20.5571	1 537 000	
HUMANSDORP RD	00000342	00008	000	FERREIRA JOHANNES WILLEM	FARM AGRICULTURAL	FARM - HUMANSDORP RD (HUMANSDORP RD)	271.2343	3 272 000	
HUMANSDORP RD	00000343	00000	000	JANSEN VAN VUUREN WILLEM	FARM AGRICULTURAL	FARM - HUMANSDORP RD (HUMANSDORP RD)	135.9173	5 379 000	
HUMANSDORP RD	00000344	00000	000	GIL BET TRUST	FARM AGRICULTURAL	FARM - HUMANSDORP RD (HUMANSDORP RD)	432.8342	2 364 000	
HUMANSDORP RD	00000345	00000	000	J J Z INNOVATIONS CC	FARM AGRICULTURAL	FARM - HUMANSDORP RD (HUMANSDORP RD)	205.9960	1 091 000	
HUMANSDORP RD	00000345	00000	000	J J Z INNOVATIONS CC	IND VAC	FARM - HUMANSDORP RD (HUMANSDORP RD)	50.9636	1 185 000	
HUMANSDORP RD	00000345	00001	000	RONANDER COLIN STANLEY	FARM AGRICULTURAL	FARM - HUMANSDORP RD (HUMANSDORP RD)	61.0579	674 000	
HUMANSDORP RD	00000345	00002	000	MISS ES & MR CP LEYGONIE ELIZABETH SUSANNA	FARM AGRICULTURAL	FARM - HUMANSDORP RD (HUMANSDORP RD)	10.1812	51 000	
HUMANSDORP RD	00000345	00002	000	MISS ES & MR CP LEYGONIE ELIZABETH SUSANNA	IND VAC	FARM - HUMANSDORP RD (HUMANSDORP RD)	75.7439	379 000	
HUMANSDORP RD	00000345	00004	000	J J Z INNOVATIONS CC	FARM AGRICULTURAL	FARM - HUMANSDORP RD (HUMANSDORP RD)	218.2260	1 466 000	
HUMANSDORP RD	00000345	00004	000	J J Z INNOVATIONS CC	IND VAC	FARM - HUMANSDORP RD (HUMANSDORP RD)	237.0322	1 185 000	

REGISTERED OR OTHER DESCRIPTION OF THE PROPERTY				FULL NAMES OF OWNER(S)	CATEGORY DETERMINED IN TERMS OF SECTION 8 OF THE ACT	PHYSICAL ADDRESS OF THE PROPERTY	EXTENT OF THE PROPERTY (HA)	MARKET VALUE OF THE PROPERTY	REMARKS
SUBURB	ERFNR	PORTION	UNIT						
HUMANSDORP RD	00000345	00005	000	DIKE FATMAN CO-OP FARMERS TRUST	FARM AGRICULTURAL	FARM - HUMANSDORP RD (HUMANSDORP RD)	114.8562	688 000	
HUMANSDORP RD	00000345	00005	000	DIKE FATMAN CO-OP FARMERS TRUST	IND VAC	FARM - HUMANSDORP RD (HUMANSDORP RD)	140.2871	701 000	
HUMANSDORP RD	00000345	00006	000	DIKE FATMAN CO-OP FARMERS TRUST	FARM AGRICULTURAL	FARM - HUMANSDORP RD (HUMANSDORP RD)	47.7495	239 000	
HUMANSDORP RD	00000345	00006	000	DIKE FATMAN CO-OP FARMERS TRUST	IND VAC	FARM - HUMANSDORP RD (HUMANSDORP RD)	46.0374	230 000	
HUMANSDORP RD	00000345	00007	000	AFRICAN BRAAI CC	FARM AGRICULTURAL	FARM - HUMANSDORP RD (HUMANSDORP RD)	27.9856	190 000	
HUMANSDORP RD	00000345	00007	000	AFRICAN BRAAI CC	IND VAC	FARM - HUMANSDORP RD (HUMANSDORP RD)	65.8027	329 000	
HUMANSDORP RD	00000345	00008	000	DIKE FATMAN CO-OP FARMERS TRUST	FARM AGRICULTURAL	FARM - HUMANSDORP RD (HUMANSDORP RD)	84.2314	564 000	
HUMANSDORP RD	00000345	00008	000	DIKE FATMAN CO-OP FARMERS TRUST	IND VAC	FARM - HUMANSDORP RD (HUMANSDORP RD)	114.0687	570 000	
HUMANSDORP RD	00000345	00009	000	AFRICAN BRAAI CC	FARM AGRICULTURAL	FARM - HUMANSDORP RD (HUMANSDORP RD)	22.7427	114 000	
HUMANSDORP RD	00000345	00009	000	AFRICAN BRAAI CC	IND VAC	FARM - HUMANSDORP RD (HUMANSDORP RD)	27.8377	139 000	
HUMANSDORP RD	00000346	00000	000	MISS ES & MR CP LEYGONIE ELIZABETH SUSANNA	FARM AGRICULTURAL	FARM - HUMANSDORP RD (HUMANSDORP RD)	452.5638	2 263 000	
HUMANSDORP RD	00000346	00000	000	MISS ES & MR CP LEYGONIE ELIZABETH SUSANNA	IND VAC	FARM - HUMANSDORP RD (HUMANSDORP RD)	58.0694	290 000	
HUMANSDORP RD	00000346	00002	000	ENSLIN HILMARY	FARM AGRICULTURAL	FARM - HUMANSDORP RD (HUMANSDORP RD)	27.5822	276 000	
HUMANSDORP RD	00000346	00004	000	KOUGA MUNICIPALITY (HUMANSDORP RD)	MUN AGRI	FARM - HUMANSDORP RD (HUMANSDORP RD)	3.1100	3 948 000	
HUMANSDORP RD	00000346	00005	000	TRANSNET SOC LTD T/A TFR	P.S.I	FARM - HUMANSDORP RD (HUMANSDORP RD)	6.9065	48 000	
HUMANSDORP RD	00000346	00006	000	TRANSNET SOC LTD T/A TFR	P.S.I	FARM - HUMANSDORP RD (HUMANSDORP RD)	8.2421	9 400	
HUMANSDORP RD	00000346	00007	000	MANNY & FAMILY ENTERPRISES CC	FARM AGRICULTURAL	FARM - HUMANSDORP RD (HUMANSDORP RD)	204.4118	1 270 000	
HUMANSDORP RD	00000346	00008	000	CHRISTIAN MINISTRIES SOUTH AFRICA	P.B.O.	FARM - HUMANSDORP RD (HUMANSDORP RD)	38.6773	1 899 000	
HUMANSDORP RD	00000346	00009	000	AFRICAN BRAAI CC	FARM AGRICULTURAL	FARM - HUMANSDORP RD (HUMANSDORP RD)	41.6491	666 000	
HUMANSDORP RD	00000346	00009	000	AFRICAN BRAAI CC	IND VAC	FARM - HUMANSDORP RD (HUMANSDORP RD)	153.5346	768 000	
HUMANSDORP RD	00000346	00010	000	PAPILLON PROPERTY TRUST	FARM AGRICULTURAL	FARM - HUMANSDORP RD (HUMANSDORP RD)	80.3592	609 000	
HUMANSDORP RD	00000346	00011	000	SOUTH AFRICAN ROADS BOARD	STATE OWNED	FARM - HUMANSDORP RD (HUMANSDORP RD)	10.8085	870 000	
HUMANSDORP RD	00000346	00012	000	SOUTH AFRICAN ROADS BOARD	STATE OWNED	FARM - HUMANSDORP RD (HUMANSDORP RD)	8.6764	69 000	
HUMANSDORP RD	00000346	00013	000	SOUTH AFRICAN ROADS BOARD	STATE OWNED	FARM - HUMANSDORP RD (HUMANSDORP RD)	3.6145	29 000	
HUMANSDORP RD	00000346	00014	000	SOUTH AFRICAN ROADS BOARD	STATE OWNED	FARM - HUMANSDORP RD (HUMANSDORP RD)	6.5326	52 000	
HUMANSDORP RD	00000346	00015	000	SOUTH AFRICAN ROADS BOARD	STATE OWNED	FARM - HUMANSDORP RD (HUMANSDORP RD)	7.8320	63 000	
HUMANSDORP RD	00000346	00028	000	MANNY & FAMILY ENTERPRISES CC	FARM AGRICULTURAL	FARM - HUMANSDORP RD (HUMANSDORP RD)	274.8756	1 374 000	
HUMANSDORP RD	00000346	00029	000	REBELLION PROPERTIES PTY LTD	FARM AGRICULTURAL	FARM - HUMANSDORP RD (HUMANSDORP RD)	31.3990	628 000	
HUMANSDORP RD	00000346	00032	000	MARANI TRUST	FARM AGRICULTURAL	FARM - HUMANSDORP RD (HUMANSDORP RD)	36.6164	817 000	
HUMANSDORP RD	00000346	00033	000	MARANI TRUST	FARM AGRICULTURAL	FARM - HUMANSDORP RD (HUMANSDORP RD)	10.0245	817 000	
HUMANSDORP RD	00000346	00034	000	JASPER ROAD PROP TRUST	FARM AGRICULTURAL	FARM - HUMANSDORP RD (HUMANSDORP RD)	10.4854	209 000	
HUMANSDORP RD	00000346	00041	000	MARANI TRUST	FARM AGRICULTURAL	FARM - HUMANSDORP RD (HUMANSDORP RD)	5.5497	28 000	
HUMANSDORP RD	00000347	00001	000	KOUGA MUNICIPALITY (HUMANSDORP RD)	MUN AGRI	FARM - HUMANSDORP RD (HUMANSDORP RD)	158.1331	1 581 000	
HUMANSDORP RD	00000347	00002	000	KOUGA MUNICIPALITY (HUMANSDORP RD)	MUN AGRI	FARM - HUMANSDORP RD (HUMANSDORP RD)	35.9583	308 000	
HUMANSDORP RD	00000347	00003	000	ADAMS TRUST	FARM AGRICULTURAL	FARM - HUMANSDORP RD (HUMANSDORP RD)	9.0407	188 000	
HUMANSDORP RD	00000347	00004	000	KOUGA MUNICIPALITY (HUMANSDORP RD)	FARM AGRICULTURAL	FARM - HUMANSDORP RD (HUMANSDORP RD)	98.2879	1 342 000	
HUMANSDORP RD	00000347	00005	000	CORN VAN DER WATT FAMILIE TRUST	FARM AGRICULTURAL	FARM - HUMANSDORP RD (HUMANSDORP RD)	667.1496	3 026 000	

REGISTERED OR OTHER DESCRIPTION OF THE PROPERTY				FULL NAMES OF OWNER(S)	CATEGORY DETERMINED IN TERMS OF SECTION 8 OF THE ACT	PHYSICAL ADDRESS OF THE PROPERTY	EXTENT OF THE PROPERTY (HA)	MARKET VALUE OF THE PROPERTY	REMARKS
SUBURB	ERFNR	PORTION	UNIT						
HUMANSDORP RD	00000347	00007	000	KOUGA MUNICIPALITY (HUMANSDORP RD)	MUN AGRI	FARM - HUMANSDORP RD (HUMANSDORP RD)	685.2480	1 623 000	
HUMANSDORP RD	00000347	00008	000	KOUGA MUNICIPALITY (HUMANSDORP RD)	MUN AGRI	FARM - HUMANSDORP RD (HUMANSDORP RD)	72.3970	724 000	
HUMANSDORP RD	00000347	00010	000	DESERT CHARM TRADING 205 PTY LTD	FARM AGRICULTURAL	FARM - HUMANSDORP RD (HUMANSDORP RD)	58.8127	1 176 000	
HUMANSDORP RD	00000347	00012	000	SOUTH AFRICAN ROADS BOARD	STATE OWNED	FARM - HUMANSDORP RD (HUMANSDORP RD)	5.9466	47 000	
HUMANSDORP RD	00000347	00013	000	SOUTH AFRICAN ROADS BOARD	STATE OWNED	FARM - HUMANSDORP RD (HUMANSDORP RD)	0.3063	2 500	
HUMANSDORP RD	00000347	00014	000	SOUTH AFRICAN ROADS BOARD	STATE OWNED	FARM - HUMANSDORP RD (HUMANSDORP RD)	1.8395	14 700	
HUMANSDORP RD	00000347	00015	000	SOUTH AFRICAN ROADS BOARD	STATE OWNED	FARM - HUMANSDORP RD (HUMANSDORP RD)	3.7662	30 000	
HUMANSDORP RD	00000347	00016	000	SOUTH AFRICAN ROADS BOARD	P.S.I	FARM - HUMANSDORP RD (HUMANSDORP RD)	7.6512	61 000	
HUMANSDORP RD	00000347	00017	000	SOUTH AFRICAN ROADS BOARD	P.S.I	FARM - HUMANSDORP RD (HUMANSDORP RD)	3.8618	31 000	
HUMANSDORP RD	00000347	00018	000	SOUTH AFRICAN ROADS BOARD	P.S.I	FARM - HUMANSDORP RD (HUMANSDORP RD)	3.8824	31 000	
HUMANSDORP RD	00000347	00019	000	DESERT CHARM TRADING 205 PTY LTD	FARM AGRICULTURAL	FARM - HUMANSDORP RD (HUMANSDORP RD)	9.3753	188 000	
HUMANSDORP RD	00000347	00020	000	SOUTH AFRICAN ROADS BOARD	P.S.I	FARM - HUMANSDORP RD (HUMANSDORP RD)	6.7401	54 000	
HUMANSDORP RD	00000347	00021	000	KOUGA MUNICIPALITY (HUMANSDORP RD)	MUN AGRI	FARM - HUMANSDORP RD (HUMANSDORP RD)	24.6708	247 000	
HUMANSDORP RD	00000347	00022	000	DESERT CHARM TRADING 205 PTY LTD	BUS IMP	FARM - HUMANSDORP RD (HUMANSDORP RD)	78.3273	3 342 000	
HUMANSDORP RD	00000347	00023	000	DESERT CHARM TRADING 205 PTY LTD	FARM AGRICULTURAL	FARM - HUMANSDORP RD (HUMANSDORP RD)	10.5481	211 000	
HUMANSDORP RD	00000347	00025	000	RAPIPROP 129 PTY LTD	FARM AGRICULTURAL	FARM - HUMANSDORP RD (HUMANSDORP RD)	18.5897	2 674 000	
HUMANSDORP RD	00000347	00026	000	VAN DEN HEEVER CHARL MARAIS	FARM AGRICULTURAL	FARM - HUMANSDORP RD (HUMANSDORP RD)	2.1875	22 000	
HUMANSDORP RD	00000347	00027	000	VAN DEN HEEVER CHARL MARAIS	FARM AGRICULTURAL	FARM - HUMANSDORP RD (HUMANSDORP RD)	1.8107	18 000	
HUMANSDORP RD	00000347	00029	000	VAN DEN HEEVER CHARL MARAIS	FARM AGRICULTURAL	FARM - HUMANSDORP RD (HUMANSDORP RD)	546.4282	4 910 000	
HUMANSDORP RD	00000347	00030	000	VAN DEN HEEVER CHARL MARAIS	FARM AGRICULTURAL	FARM - HUMANSDORP RD (HUMANSDORP RD)	203.6388	1 018 000	
HUMANSDORP RD	00000347	00032	000	KRUGER INVESTMENT TRUST	FARM AGRICULTURAL	FARM - HUMANSDORP RD (HUMANSDORP RD)	589.6134	2 948 000	
HUMANSDORP RD	00000348	00000	000	MEYER JOHAN ANDRE	FARM AGRICULTURAL	FARM - HUMANSDORP RD (HUMANSDORP RD)	286.6235	2 500 000	
HUMANSDORP RD	00000348	00001	000	MEYER JOHAN ANDRE	FARM AGRICULTURAL	FARM - HUMANSDORP RD (HUMANSDORP RD)	423.9719	6 287 000	
HUMANSDORP RD	00000348	00002	000	DORINGRUG TRUST	FARM AGRICULTURAL	FARM - HUMANSDORP RD (HUMANSDORP RD)	456.1675	7 746 000	
HUMANSDORP RD	00000348	00003	000	DORINGRUG TRUST	FARM AGRICULTURAL	FARM - HUMANSDORP RD (HUMANSDORP RD)	3.8544	5 800	
HUMANSDORP RD	00000348	00004	000	MEYER JOHAN ANDRE	FARM AGRICULTURAL	FARM - HUMANSDORP RD (HUMANSDORP RD)	73.2335	366 000	
HUMANSDORP RD	00000348	00005	000	ROBYN & JAMES PARKER TRUST	FARM AGRICULTURAL	FARM - HUMANSDORP RD (HUMANSDORP RD)	47.9658	260 000	
HUMANSDORP RD	00000348	00006	000	VAN ONSELEN ANDREAS PETRUS KOCH	FARM AGRICULTURAL	FARM - HUMANSDORP RD (HUMANSDORP RD)	343.0668	4 870 000	
HUMANSDORP RD	00000348	00007	000	STILLERUS FAMILIETRUST	FARM AGRICULTURAL	FARM - HUMANSDORP RD (HUMANSDORP RD)	336.3713	4 043 000	
HUMANSDORP RD	00000348	00009	000	PRETORIUS ANDRE	FARM AGRICULTURAL	FARM - HUMANSDORP RD (HUMANSDORP RD)	0.5491	466 700	
HUMANSDORP RD	00000348	00010	000	SPLITLOG CC	FARM AGRICULTURAL	FARM - HUMANSDORP RD (HUMANSDORP RD)	47.1093	706 600	
HUMANSDORP RD	00000348	00011	000	VOSSIE FAMILIE TRUST	FARM AGRICULTURAL	FARM - HUMANSDORP RD (HUMANSDORP RD)	19.3323	613 000	
HUMANSDORP RD	00000348	00012	000	NIC HEYNS FAMILIE TRUST	FARM AGRICULTURAL	FARM - HUMANSDORP RD (HUMANSDORP RD)	214.1335	5 714 000	
HUMANSDORP RD	00000348	00015	000	POLLARD LANA MARI	FARM AGRICULTURAL	FARM - HUMANSDORP RD (HUMANSDORP RD)	9.7492	343 000	
HUMANSDORP RD	00000348	00016	000	MINNAAR TANIA MARISIA	FARM AGRICULTURAL	FARM - HUMANSDORP RD (HUMANSDORP RD)	1.7150	942 000	
HUMANSDORP RD	00000348	00017	000	MEYER JOHAN ANDRE	FARM AGRICULTURAL	FARM - HUMANSDORP RD (HUMANSDORP RD)	55.0820	515 000	
HUMANSDORP RD	00000348	00018	000	VAN NIEKERK FRANCOIS ANDRE	FARM AGRICULTURAL	FARM - HUMANSDORP RD (HUMANSDORP RD)	0.3074	249 000	

REGISTERED OR OTHER DESCRIPTION OF THE PROPERTY				FULL NAMES OF OWNER(S)	CATEGORY DETERMINED IN TERMS OF SECTION 8 OF THE ACT	PHYSICAL ADDRESS OF THE PROPERTY	EXTENT OF THE PROPERTY (HA)	MARKET VALUE OF THE PROPERTY	REMARKS
SUBURB	ERFNR	PORTION	UNIT						
HUMANSDORP RD	00000348	00020	000	KOUGA MUNICIPALITY (HUMANSDORP RD)	MUN AGRI	FARM - HUMANSDORP RD (HUMANSDORP RD)	8.2615	83 000	
HUMANSDORP RD	00000348	00021	000	VOSSIE FAMILIE TRUST	FARM AGRICULTURAL	FARM - HUMANSDORP RD (HUMANSDORP RD)	8.3192	1 056 000	
HUMANSDORP RD	00000348	00022	000	KOUGA MUNICIPALITY (HUMANSDORP RD)	MUN AGRI	FARM - HUMANSDORP RD (HUMANSDORP RD)	9.3897	94 000	
HUMANSDORP RD	00000349	00000	000	WATERWHEEL INV 114 PTY LTD	FARM AGRICULTURAL	FARM - HUMANSDORP RD (HUMANSDORP RD)	212.9367	2 313 700	
HUMANSDORP RD	00000349	00006	000	TRANSNET SOC LTD T/A TFR	P.S.I	FARM - HUMANSDORP RD (HUMANSDORP RD)	5.0518	17 000	
HUMANSDORP RD	00000349	00007	000	TRANSNET SOC LTD T/A TFR	P.S.I	FARM - HUMANSDORP RD (HUMANSDORP RD)	2.7720	23 000	
HUMANSDORP RD	00000349	00008	000	TRANSNET SOC LTD T/A TFR	P.S.I	FARM - HUMANSDORP RD (HUMANSDORP RD)	34.6006	3 900	
HUMANSDORP RD	00000349	00010	000	TRANSNET SOC LTD T/A TFR	P.S.I	FARM - HUMANSDORP RD (HUMANSDORP RD)	6.0499	42 000	
HUMANSDORP RD	00000349	00012	000	TRANSNET SOC LTD T/A TFR	P.S.I	FARM - HUMANSDORP RD (HUMANSDORP RD)	0.0297	23 000	
HUMANSDORP RD	00000349	00013	000	TRANSNET SOC LTD T/A TFR	P.S.I	FARM - HUMANSDORP RD (HUMANSDORP RD)	6.5626	31 000	
HUMANSDORP RD	00000349	00016	000	WATERWHEEL INV 114 PTY LTD	FARM AGRICULTURAL	FARM - HUMANSDORP RD (HUMANSDORP RD)	57.3762	245 000	
HUMANSDORP RD	00000349	00017	000	WATERWHEEL INV 114 PTY LTD	FARM AGRICULTURAL	FARM - HUMANSDORP RD (HUMANSDORP RD)	194.5059	1 418 000	
HUMANSDORP RD	00000349	00018	000	TRANSNET SOC LTD T/A TFR	P.S.I	FARM - HUMANSDORP RD (HUMANSDORP RD)	0.7519	6 400	
HUMANSDORP RD	00000349	00019	000	ROSENKRANZ HANS JURGEN	FARM AGRICULTURAL	FARM - HUMANSDORP RD (HUMANSDORP RD)	0.0007	1 700	
HUMANSDORP RD	00000349	00020	000	TRANSNET SOC LTD T/A TFR	P.S.I	FARM - HUMANSDORP RD (HUMANSDORP RD)	0.0325	300	
HUMANSDORP RD	00000349	00022	000	FISANTRAND BOERDERY PTY LTD	FARM AGRICULTURAL	FARM - HUMANSDORP RD (HUMANSDORP RD)	200.6362	1 004 000	
HUMANSDORP RD	00000349	00023	000	SOUTH AFRICAN ROADS BOARD	STATE OWNED	FARM - HUMANSDORP RD (HUMANSDORP RD)	0.3532	2 800	
HUMANSDORP RD	00000349	00024	000	SOUTH AFRICAN ROADS BOARD	STATE OWNED	FARM - HUMANSDORP RD (HUMANSDORP RD)	8.7074	69 700	
HUMANSDORP RD	00000349	00025	000	SOUTH AFRICAN ROADS BOARD	STATE OWNED	FARM - HUMANSDORP RD (HUMANSDORP RD)	3.6999	30 000	
HUMANSDORP RD	00000349	00026	000	SOUTH AFRICAN ROADS BOARD	STATE OWNED	FARM - HUMANSDORP RD (HUMANSDORP RD)	4.7923	38 000	
HUMANSDORP RD	00000349	00030	000	DORINGRUG TRUST	FARM AGRICULTURAL	FARM - HUMANSDORP RD (HUMANSDORP RD)	708.7609	5 900 000	
HUMANSDORP RD	00000349	00031	000	DORINGRUG DEVELOPMENT TRUST	FARM AGRICULTURAL	FARM - HUMANSDORP RD (HUMANSDORP RD)	357.2995	2 159 000	
HUMANSDORP RD	00000349	00034	000	ROSENKRANZ HANS JURGEN	FARM AGRICULTURAL	FARM - HUMANSDORP RD (HUMANSDORP RD)	129.0720	1 433 000	
HUMANSDORP RD	00000350	00001	000	TRANSNET SOC LTD T/A TFR	P.S.I	FARM - HUMANSDORP RD (HUMANSDORP RD)	0.0003	200	
HUMANSDORP RD	00000350	00005	000	TRANSNET SOC LTD T/A TFR	P.S.I	FARM - HUMANSDORP RD (HUMANSDORP RD)	0.0003	2 300	
HUMANSDORP RD	00000351	00001	000	SOUTH AFRICAN ROADS BOARD	STATE OWNED	FARM - HUMANSDORP RD (HUMANSDORP RD)	5.6103	45 000	
HUMANSDORP RD	00000352	00000	000	NAP HEYNS FAMILIETRUST	FARM AGRICULTURAL	FARM - HUMANSDORP RD (HUMANSDORP RD)	121.3992	989 000	
HUMANSDORP RD	00000352	00001	000	MATTHYS HENDRIK HEYNS ADMINISTRATOR	FARM AGRICULTURAL	FARM - HUMANSDORP RD (HUMANSDORP RD)	754.7676	10 888 700	
HUMANSDORP RD	00000352	00003	000	NIC HEYNS FAMILIE TRUST	FARM AGRICULTURAL	FARM - HUMANSDORP RD (HUMANSDORP RD)	213.9617	5 448 000	
HUMANSDORP RD	00000352	00005	000	RHEBUCK TRUST	FARM AGRICULTURAL	FARM - HUMANSDORP RD (HUMANSDORP RD)	266.0574	2 343 000	
HUMANSDORP RD	00000352	00006	000	NIC HEYNS FAMILIE TRUST	FARM AGRICULTURAL	FARM - HUMANSDORP RD (HUMANSDORP RD)	87.5592	298 000	
HUMANSDORP RD	00000352	00007	000	NAP HEYNS FAMILIETRUST	FARM AGRICULTURAL	FARM - HUMANSDORP RD (HUMANSDORP RD)	1.2849	1 900	
HUMANSDORP RD	00000352	00008	000	NAP HEYNS FAMILIETRUST	FARM AGRICULTURAL	FARM - HUMANSDORP RD (HUMANSDORP RD)	127.7091	481 000	
HUMANSDORP RD	00000352	00009	000	NAP HEYNS FAMILIETRUST	FARM AGRICULTURAL	FARM - HUMANSDORP RD (HUMANSDORP RD)	129.3278	1 429 000	
HUMANSDORP RD	00000352	00010	000	NIC HEYNS FAMILIE TRUST	FARM AGRICULTURAL	FARM - HUMANSDORP RD (HUMANSDORP RD)	52.2709	261 000	
HUMANSDORP RD	00000352	00011	000	TRANSNET SOC LTD T/A TFR	P.S.I	FARM - HUMANSDORP RD (HUMANSDORP RD)	36.0170	4 100	
HUMANSDORP RD	00000352	00012	000	NAP HEYNS FAMILIETRUST	FARM AGRICULTURAL	FARM - HUMANSDORP RD (HUMANSDORP RD)	0.0222	100	

REGISTERED OR OTHER DESCRIPTION OF THE PROPERTY				FULL NAMES OF OWNER(S)	CATEGORY DETERMINED IN TERMS OF SECTION 8 OF THE ACT	PHYSICAL ADDRESS OF THE PROPERTY	EXTENT OF THE PROPERTY (HA)	MARKET VALUE OF THE PROPERTY	REMARKS
SUBURB	ERFNR	PORTION	UNIT						
HUMANSDORP RD	00000352	00013	000	NAP HEYNS FAMILIETRUST	FARM AGRICULTURAL	FARM - HUMANSDORP RD (HUMANSDORP RD)	0.0620	100	
HUMANSDORP RD	00000352	00015	000	NAP HEYNS FAMILIETRUST	FARM AGRICULTURAL	FARM - HUMANSDORP RD (HUMANSDORP RD)	15.7258	78 000	
HUMANSDORP RD	00000352	00018	000	SOUTH AFRICAN ROADS BOARD	STATE OWNED	FARM - HUMANSDORP RD (HUMANSDORP RD)	14.1526	113 000	
HUMANSDORP RD	00000352	00019	000	SOUTH AFRICAN ROADS BOARD	STATE OWNED	FARM - HUMANSDORP RD (HUMANSDORP RD)	7.6429	61 000	
HUMANSDORP RD	00000352	00021	000	SOUTH AFRICAN ROADS BOARD	P.S.I	FARM - HUMANSDORP RD (HUMANSDORP RD)	0.2702	2 700	
HUMANSDORP RD	00000352	00022	000	NATIONAL DEPT OF PUBLIC WORKS	STATE OWNED	FARM - HUMANSDORP RD (HUMANSDORP RD)	24.8857	249 000	
HUMANSDORP RD	00000353	00000	000	ZIETSMAN JOHAN PIENAAR	FARM AGRICULTURAL	FARM - HUMANSDORP RD (HUMANSDORP RD)	127.1417	516 000	
HUMANSDORP RD	00000353	00001	000	JOHN STRYDOM FAMILIE TRUST	FARM AGRICULTURAL	FARM - HUMANSDORP RD (HUMANSDORP RD)	164.8189	824 000	
HUMANSDORP RD	00000353	00002	000	JH STRYDOM BOERDERY CC	FARM AGRICULTURAL	FARM - HUMANSDORP RD (HUMANSDORP RD)	70.1000	217 000	
HUMANSDORP RD	00000353	00003	000	POZA REAL ESTATE PTY LTD	FARM AGRICULTURAL	FARM - HUMANSDORP RD (HUMANSDORP RD)	26.1899	131 000	
HUMANSDORP RD	00000353	00004	000	ACKERMANN MARIA CATHERINA	FARM AGRICULTURAL	FARM - HUMANSDORP RD (HUMANSDORP RD)	282.2187	1 609 000	
HUMANSDORP RD	00000353	00005	000	ZIETSMAN JOHAN PIENAAR	FARM AGRICULTURAL	FARM - HUMANSDORP RD (HUMANSDORP RD)	248.8283	1 485 000	
HUMANSDORP RD	00000353	00006	000	ZIETSMAN JOHAN PIENAAR	FARM AGRICULTURAL	FARM - HUMANSDORP RD (HUMANSDORP RD)	81.0037	433 000	
HUMANSDORP RD	00000353	00007	000	ZIETSMAN JOHAN PIENAAR	FARM AGRICULTURAL	FARM - HUMANSDORP RD (HUMANSDORP RD)	0.5080	2 500	
HUMANSDORP RD	00000353	00008	000	ZIETSMAN JOHAN PIENAAR	FARM AGRICULTURAL	FARM - HUMANSDORP RD (HUMANSDORP RD)	165.2550	528 000	
HUMANSDORP RD	00000353	00009	000	ZIETSMAN JOHAN PIENAAR	FARM AGRICULTURAL	FARM - HUMANSDORP RD (HUMANSDORP RD)	0.2552	3 300	
HUMANSDORP RD	00000353	00010	000	POZA REAL ESTATE PTY LTD	FARM AGRICULTURAL	FARM - HUMANSDORP RD (HUMANSDORP RD)	159.9117	799 000	
HUMANSDORP RD	00000353	00011	000	ZIETSMAN JOHAN PIENAAR	FARM AGRICULTURAL	FARM - HUMANSDORP RD (HUMANSDORP RD)	0.5895	7 700	
HUMANSDORP RD	00000353	00012	000	POZA REAL ESTATE PTY LTD	FARM AGRICULTURAL	FARM - HUMANSDORP RD (HUMANSDORP RD)	89.9787	4 668 000	
HUMANSDORP RD	00000353	00013	000	JH STRYDOM BOERDERY CC	FARM AGRICULTURAL	FARM - HUMANSDORP RD (HUMANSDORP RD)	170.0630	776 000	
HUMANSDORP RD	00000353	00014	000	JOHN STRYDOM FAMILIE TRUST	FARM AGRICULTURAL	FARM - HUMANSDORP RD (HUMANSDORP RD)	226.5041	3 241 000	
HUMANSDORP RD	00000353	00015	000	TRANSNET SOC LTD T/A TFR	P.S.I	FARM - HUMANSDORP RD (HUMANSDORP RD)	10.7646	22 000	
HUMANSDORP RD	00000353	00016	000	TRANSNET SOC LTD T/A TFR	P.S.I	FARM - HUMANSDORP RD (HUMANSDORP RD)	8.3436	12 000	
HUMANSDORP RD	00000353	00017	000	TRANSNET SOC LTD T/A TFR	P.S.I	FARM - HUMANSDORP RD (HUMANSDORP RD)	2.0555	16 000	
HUMANSDORP RD	00000353	00018	000	ZIETSMAN JOHAN PIENAAR	FARM AGRICULTURAL	FARM - HUMANSDORP RD (HUMANSDORP RD)	17.7602	327 000	
HUMANSDORP RD	00000353	00019	000	ZIETSMAN JOHAN PIENAAR	FARM AGRICULTURAL	FARM - HUMANSDORP RD (HUMANSDORP RD)	0.5793	2 900	
HUMANSDORP RD	00000353	00020	000	POZA REAL ESTATE PTY LTD	FARM AGRICULTURAL	FARM - HUMANSDORP RD (HUMANSDORP RD)	304.9254	1 524 000	
HUMANSDORP RD	00000353	00021	000	ZIETSMAN JOHAN PIENAAR	FARM AGRICULTURAL	FARM - HUMANSDORP RD (HUMANSDORP RD)	1.3490	6 700	
HUMANSDORP RD	00000353	00022	000	ZIETSMAN JOHAN PIENAAR	FARM AGRICULTURAL	FARM - HUMANSDORP RD (HUMANSDORP RD)	275.3751	2 134 000	
HUMANSDORP RD	00000353	00023	000	JH STRYDOM BOERDERY CC	FARM AGRICULTURAL	FARM - HUMANSDORP RD (HUMANSDORP RD)	86.6407	328 000	
HUMANSDORP RD	00000353	00024	000	STRYDOM ALBERTUS ALEXANDER	FARM AGRICULTURAL	FARM - HUMANSDORP RD (HUMANSDORP RD)	1.2573	6 300	
HUMANSDORP RD	00000353	00025	000	ZIETSMAN JOHAN HENDRIK	FARM AGRICULTURAL	FARM - HUMANSDORP RD (HUMANSDORP RD)	19.4447	97 000	
HUMANSDORP RD	00000353	00026	000	ZIETSMAN JOHAN HENDRIK	FARM AGRICULTURAL	FARM - HUMANSDORP RD (HUMANSDORP RD)	11.9886	60 000	
HUMANSDORP RD	00000353	00027	000	POZA REAL ESTATE PTY LTD	FARM AGRICULTURAL	FARM - HUMANSDORP RD (HUMANSDORP RD)	25.2320	126 000	
HUMANSDORP RD	00000353	00028	000	TRANSNET SOC LTD T/A TFR	P.S.I	FARM - HUMANSDORP RD (HUMANSDORP RD)	0.3869	3 300	
HUMANSDORP RD	00000353	00029	000	TRANSNET SOC LTD T/A TFR	FARM AGRICULTURAL	FARM - HUMANSDORP RD (HUMANSDORP RD)	0.7947	6 400	
HUMANSDORP RD	00000353	00030	000	STRYDOM ALBERTUS ALEXANDER	FARM AGRICULTURAL	FARM - HUMANSDORP RD (HUMANSDORP RD)	0.7632	3 800	

REGISTERED OR OTHER DESCRIPTION OF THE PROPERTY				FULL NAMES OF OWNER(S)	CATEGORY DETERMINED IN TERMS OF SECTION 8 OF THE ACT	PHYSICAL ADDRESS OF THE PROPERTY	EXTENT OF THE PROPERTY (HA)	MARKET VALUE OF THE PROPERTY	REMARKS
SUBURB	ERFNR	PORTION	UNIT						
HUMANSDORP RD	00000353	00032	000	TRANSNET SOC LTD T/A TFR	P.S.I	FARM - HUMANSDORP RD (HUMANSDORP RD)	0.2663	2 300	
HUMANSDORP RD	00000353	00033	000	JOHN STRYDOM FAMILIE TRUST	FARM AGRICULTURAL	FARM - HUMANSDORP RD (HUMANSDORP RD)	0.0360	100	
HUMANSDORP RD	00000353	00034	000	JH STRYDOM BOERDERY CC	FARM AGRICULTURAL	FARM - HUMANSDORP RD (HUMANSDORP RD)	1.2437	6 200	
HUMANSDORP RD	00000353	00035	000	JOHN STRYDOM FAMILIE TRUST	FARM AGRICULTURAL	FARM - HUMANSDORP RD (HUMANSDORP RD)	0.1046	200	
HUMANSDORP RD	00000353	00036	000	JOHN STRYDOM FAMILIE TRUST	FARM AGRICULTURAL	FARM - HUMANSDORP RD (HUMANSDORP RD)	0.0286	100	
HUMANSDORP RD	00000353	00037	000	TRANSNET SOC LTD T/A TFR	FARM AGRICULTURAL	FARM - HUMANSDORP RD (HUMANSDORP RD)	1.4394	11 500	
HUMANSDORP RD	00000353	00038	000	STRYDOM JOHANNES GEORGE	FARM AGRICULTURAL	FARM - HUMANSDORP RD (HUMANSDORP RD)	0.2415	172 000	
HUMANSDORP RD	00000354	00000	000	POZA REAL ESTATE PTY LTD	FARM AGRICULTURAL	FARM - HUMANSDORP RD (HUMANSDORP RD)	297.6978	1 488 000	
HUMANSDORP RD	00000354	00001	000	POZA REAL ESTATE PTY LTD	FARM AGRICULTURAL	FARM - HUMANSDORP RD (HUMANSDORP RD)	188.4955	943 000	
HUMANSDORP RD	00000354	00002	000	M & J COMMODITY ENTERPRISES CC	FARM AGRICULTURAL	FARM - HUMANSDORP RD (HUMANSDORP RD)	219.2251	767 000	
HUMANSDORP RD	00000354	00003	000	POZA REAL ESTATE PTY LTD	FARM AGRICULTURAL	FARM - HUMANSDORP RD (HUMANSDORP RD)	60.1870	301 000	
HUMANSDORP RD	00000355	00000	000	POZA REAL ESTATE PTY LTD	FARM AGRICULTURAL	FARM - HUMANSDORP RD (HUMANSDORP RD)	178.6748	893 000	
HUMANSDORP RD	00000355	00002	000	POZA REAL ESTATE PTY LTD	FARM AGRICULTURAL	FARM - HUMANSDORP RD (HUMANSDORP RD)	139.3370	697 000	
HUMANSDORP RD	00000355	00003	000	POZA REAL ESTATE PTY LTD	FARM AGRICULTURAL	FARM - HUMANSDORP RD (HUMANSDORP RD)	48.5665	243 000	
HUMANSDORP RD	00000355	00004	000	POZA REAL ESTATE PTY LTD	FARM AGRICULTURAL	FARM - HUMANSDORP RD (HUMANSDORP RD)	135.8049	679 000	
HUMANSDORP RD	00000356	00000	000	POZA REAL ESTATE PTY LTD	FARM AGRICULTURAL	FARM - HUMANSDORP RD (HUMANSDORP RD)	202.8921	1 014 000	
HUMANSDORP RD	00000357	00001	000	PLATINUM MILE INVESTMENT 440 EDMS BPK	FARM AGRICULTURAL	FARM - HUMANSDORP RD (HUMANSDORP RD)	139.0480	691 000	
HUMANSDORP RD	00000357	00021	000	SOUTH AFRICAN ROADS BOARD	P.S.I	FARM - HUMANSDORP RD (HUMANSDORP RD)	0.0186	150	
HUMANSDORP RD	00000358	00052	000	THE SOUTH AFRICAN NATIONAL ROADS AGENCY	P.S.I	FARM - HUMANSDORP RD (HUMANSDORP RD)	3.7658	30 000	
HUMANSDORP RD	00000362	00004	000	PLATINUM MILE INVESTMENT 440 EDMS BPK	FARM AGRICULTURAL	FARM - HUMANSDORP RD (HUMANSDORP RD)	169.5890	1 593 000	
HUMANSDORP RD	00000400	00000	000	GULTIG PROP HOLDINGS PTY LTD	FARM AGRICULTURAL	FARM - HUMANSDORP RD (HUMANSDORP RD)	8.1525	1 630 000	
HUMANSDORP RD	00000630	00002	000	THE SOUTH AFRICAN NATIONAL ROADS AGENCY	STATE OWNED	FARM - HUMANSDORP RD (HUMANSDORP RD)	6.9831	56 000	
HUMANSDORP RD	00000660	00003	000	GRASSLAND DEVELOPMENT TRUST	FARM AGRICULTURAL	FARM - HUMANSDORP RD (HUMANSDORP RD)	485.5351	9 845 000	
HUMANSDORP RD	00000675	00000	000	BASSON FAM TRUST	FARM AGRICULTURAL	FARM - HUMANSDORP RD (HUMANSDORP RD)	685.7085	14 903 000	
HUMANSDORP RD	00000675	00003	000	BES BIGGS PROP TRUST	FARM AGRICULTURAL	FARM - HUMANSDORP RD (HUMANSDORP RD)	533.7051	3 681 000	
HUMANSDORP RD	00000675	00004	000	COYOC 7 PTY LTD	FARM AGRICULTURAL	FARM - HUMANSDORP RD (HUMANSDORP RD)	142.5017	1 117 000	
HUMANSDORP RD	00000675	00005	000	BES BIGGS PROP TRUST	FARM AGRICULTURAL	FARM - HUMANSDORP RD (HUMANSDORP RD)	172.4792	753 000	
HUMANSDORP RD	00000676	00001	000	STEYNBERG BOERDERY TRUST	FARM AGRICULTURAL	FARM - HUMANSDORP RD (HUMANSDORP RD)	469.6851	2 348 000	
HUMANSDORP RD	00000676	00002	000	DU PREEZ JOHAN ANDRIES	FARM AGRICULTURAL	FARM - HUMANSDORP RD (HUMANSDORP RD)	214.1339	1 471 000	
HUMANSDORP RD	00000676	00003	000	KLIPRUG FAMILIE TRUST	FARM AGRICULTURAL	FARM - HUMANSDORP RD (HUMANSDORP RD)	286.1693	1 129 000	
HUMANSDORP RD	00000677	00000	000	IMPOFU TRUST	FARM AGRICULTURAL	FARM - HUMANSDORP RD (HUMANSDORP RD)	252.8827	1 016 000	
HUMANSDORP RD	00000677	00001	000	REBOKRANT WORKERS TRUST	FARM AGRICULTURAL	FARM - HUMANSDORP RD (HUMANSDORP RD)	155.6219	1 579 000	
HUMANSDORP RD	00000677	00002	000	BOVENVERWACHTING PTY LTD	FARM AGRICULTURAL	FARM - HUMANSDORP RD (HUMANSDORP RD)	331.7349	2 101 000	
HUMANSDORP RD	00000681	00000	000	IMPOFU TRUST	FARM AGRICULTURAL	FARM - HUMANSDORP RD (HUMANSDORP RD)	237.8249	2 668 000	
HUMANSDORP RD	00000681	00001	000	PLAATJIESDRIFT BOERDERY CC	FARM AGRICULTURAL	FARM - HUMANSDORP RD (HUMANSDORP RD)	737.7737	3 689 000	
HUMANSDORP RD	00000681	00005	000	KOUGA MUNICIPALITY (HUMANSDORP RD)	FARM AGRICULTURAL	FARM - HUMANSDORP RD (HUMANSDORP RD)	47.9658	480 000	
HUMANSDORP RD	00000681	00006	000	DU PREEZ PIETER HENDRIK	FARM AGRICULTURAL	FARM - HUMANSDORP RD (HUMANSDORP RD)	144.8615	858 000	

REGISTERED OR OTHER DESCRIPTION OF THE PROPERTY				FULL NAMES OF OWNER(S)	CATEGORY DETERMINED IN TERMS OF SECTION 8 OF THE ACT	PHYSICAL ADDRESS OF THE PROPERTY	EXTENT OF THE PROPERTY (HA)	MARKET VALUE OF THE PROPERTY	REMARKS
SUBURB	ERFNR	PORTION	UNIT						
HUMANSDORP RD	00000681	00007	000	POTGIETER SONIA	FARM AGRICULTURAL	FARM - HUMANSDORP RD (HUMANSDORP RD)	70.6310	351 000	
HUMANSDORP RD	00000681	00010	000	CHARL DU PLESSIS FAMILIE TRUST	FARM AGRICULTURAL	FARM - HUMANSDORP RD (HUMANSDORP RD)	271.7539	987 000	
HUMANSDORP RD	00000681	00012	000	CHARL DU PLESSIS FAMILIE TRUST	FARM AGRICULTURAL	FARM - HUMANSDORP RD (HUMANSDORP RD)	428.2660	1 052 000	
HUMANSDORP RD	00000681	00015	000	IMPOFU TRUST	FARM AGRICULTURAL	FARM - HUMANSDORP RD (HUMANSDORP RD)	182.2684	1 395 000	
HUMANSDORP RD	00000681	00017	000	ACHTERKLAP BOERDERY PTY LTD	FARM AGRICULTURAL	FARM - HUMANSDORP RD (HUMANSDORP RD)	43.6331	218 000	
HUMANSDORP RD	00000681	00018	000	DU PREEZ BERNESE	FARM AGRICULTURAL	FARM - HUMANSDORP RD (HUMANSDORP RD)	102.0383	816 000	
HUMANSDORP RD	00000681	00020	000	NATIONAL DEPT OF PUBLIC WORKS	STATE OWNED	FARM - HUMANSDORP RD (HUMANSDORP RD)	8.3807	84 000	
HUMANSDORP RD	00000681	00021	000	NATIONAL DEPT OF PUBLIC WORKS	STATE OWNED	FARM - HUMANSDORP RD (HUMANSDORP RD)	8.9324	89 000	
HUMANSDORP RD	00000681	00022	000	NATIONAL DEPT OF PUBLIC WORKS	STATE OWNED	FARM - HUMANSDORP RD (HUMANSDORP RD)	126.2930	1 263 000	
HUMANSDORP RD	00000681	00023	000	NATIONAL DEPT OF PUBLIC WORKS	STATE OWNED	FARM - HUMANSDORP RD (HUMANSDORP RD)	31.5992	316 000	
HUMANSDORP RD	00000681	00024	000	NATIONAL DEPT OF PUBLIC WORKS	STATE OWNED	FARM - HUMANSDORP RD (HUMANSDORP RD)	41.0939	419 000	
HUMANSDORP RD	00000681	00025	000	NATIONAL DEPT OF PUBLIC WORKS	STATE OWNED	FARM - HUMANSDORP RD (HUMANSDORP RD)	102.0709	29 000	
HUMANSDORP RD	00000681	00026	000	NATIONAL DEPT OF PUBLIC WORKS	STATE OWNED	FARM - HUMANSDORP RD (HUMANSDORP RD)	2.9110	29 000	
HUMANSDORP RD	00000681	00027	000	NATIONAL DEPT OF PUBLIC WORKS	STATE OWNED	FARM - HUMANSDORP RD (HUMANSDORP RD)	32.4262	324 000	
HUMANSDORP RD	00000681	00028	000	NATIONAL DEPT OF PUBLIC WORKS	STATE OWNED	FARM - HUMANSDORP RD (HUMANSDORP RD)	14.6123	146 000	
HUMANSDORP RD	00000681	00029	000	NATIONAL DEPT OF PUBLIC WORKS	STATE OWNED	FARM - HUMANSDORP RD (HUMANSDORP RD)	56.2627	562 000	
HUMANSDORP RD	00000681	00030	000	NELSON MANDELA METROPOLITAN MUNICIPALITY PE	FARM AGRICULTURAL	FARM - HUMANSDORP RD (HUMANSDORP RD)	61.8728	2 895 000	
HUMANSDORP RD	00000681	00031	000	NATIONAL DEPT OF PUBLIC WORKS	STATE OWNED	FARM - HUMANSDORP RD (HUMANSDORP RD)	70.5206	705 000	
HUMANSDORP RD	00000682	00000	000	IMPOFU TRUST	FARM AGRICULTURAL	FARM - HUMANSDORP RD (HUMANSDORP RD)	93.2660	1 623 000	
HUMANSDORP RD	00000682	00001	000	REBOKRANT WORKERS TRUST	FARM AGRICULTURAL	FARM - HUMANSDORP RD (HUMANSDORP RD)	206.5145	987 000	
HUMANSDORP RD	00000683	00001	000	REDIA TRUST	FARM AGRICULTURAL	FARM - HUMANSDORP RD (HUMANSDORP RD)	241.5298	1 207 000	
HUMANSDORP RD	00000683	00003	000	NATIONAL DEPT OF PUBLIC WORKS	STATE OWNED	FARM - HUMANSDORP RD (HUMANSDORP RD)	58.4568	302 000	
HUMANSDORP RD	00000683	00004	000	HUMANSDORP WATERSPORT KLUB CC	FARM AGRICULTURAL	FARM - HUMANSDORP RD (HUMANSDORP RD)	10.5627	961 000	
HUMANSDORP RD	00000684	00000	000	ACHTERKLAP BOERDERY PTY LTD	FARM AGRICULTURAL	FARM - HUMANSDORP RD (HUMANSDORP RD)	314.4359	1 572 000	
HUMANSDORP RD	00000684	00001	000	NATIONAL DEPT OF PUBLIC WORKS	STATE OWNED	FARM - HUMANSDORP RD (HUMANSDORP RD)	80.5356	805 000	
HUMANSDORP RD	00000685	00000	000	ACHTERKLAP BOERDERY PTY LTD	FARM AGRICULTURAL	FARM - HUMANSDORP RD (HUMANSDORP RD)	299.9524	3 568 100	
HUMANSDORP RD	00000685	00001	000	NATIONAL DEPT OF PUBLIC WORKS	STATE OWNED	FARM - HUMANSDORP RD (HUMANSDORP RD)	102.0709	1 027 000	
HUMANSDORP RD	00000686	00000	000	POTGIETER ADRIANA CHRISTINA	FARM AGRICULTURAL	FARM - HUMANSDORP RD (HUMANSDORP RD)	127.0762	967 000	
HUMANSDORP RD	00000686	00001	000	PRELLER DAVID CARL&SANDRA	FARM AGRICULTURAL	FARM - HUMANSDORP RD (HUMANSDORP RD)	31.6916	342 000	
HUMANSDORP RD	00000687	00002	000	LEX GUTSCHE INV TRUST	FARM AGRICULTURAL	FARM - HUMANSDORP RD (HUMANSDORP RD)	370.4623	1 497 200	
HUMANSDORP RD	00000687	00005	000	LEX GUTSCHE INV TRUST	FARM AGRICULTURAL	FARM - HUMANSDORP RD (HUMANSDORP RD)	251.5433	925 400	
HUMANSDORP RD	00000687	00007	000	CHARL DU PLESSIS FAMILIE TRUST	FARM AGRICULTURAL	FARM - HUMANSDORP RD (HUMANSDORP RD)	251.8204	2 773 000	
HUMANSDORP RD	00000687	00008	000	NATIONAL DEPT OF PUBLIC WORKS	FARM AGRICULTURAL	FARM - HUMANSDORP RD (HUMANSDORP RD)	167.2817	2 294 000	
HUMANSDORP RD	00000687	00009	000	CHARL DU PLESSIS FAMILIE TRUST	FARM AGRICULTURAL	FARM - HUMANSDORP RD (HUMANSDORP RD)	291.4589	1 868 000	
HUMANSDORP RD	00000687	00010	000	NATIONAL DEPT OF PUBLIC WORKS	STATE OWNED	FARM - HUMANSDORP RD (HUMANSDORP RD)	205.5739	2 055 000	
HUMANSDORP RD	00000687	00011	000	LEX GUTSCHE INV TRUST	FARM AGRICULTURAL	FARM - HUMANSDORP RD (HUMANSDORP RD)	2.8756	11 300	
HUMANSDORP RD	00000687	00012	000	GARTH PERRY FAMILY TRUST	FARM AGRICULTURAL	FARM - HUMANSDORP RD (HUMANSDORP RD)	37.5190	643 000	

REGISTERED OR OTHER DESCRIPTION OF THE PROPERTY				FULL NAMES OF OWNER(S)	CATEGORY DETERMINED IN TERMS OF SECTION 8 OF THE ACT	PHYSICAL ADDRESS OF THE PROPERTY	EXTENT OF THE PROPERTY (HA)	MARKET VALUE OF THE PROPERTY	REMARKS
SUBURB	ERFNR	PORTION	UNIT						
HUMANSDORP RD	00000687	00015	000	NATIONAL DEPT OF PUBLIC WORKS	STATE OWNED	FARM - HUMANSDORP RD (HUMANSDORP RD)	70.1401	701 000	
HUMANSDORP RD	00000687	00016	000	NATIONAL DEPT OF PUBLIC WORKS	STATE OWNED	FARM - HUMANSDORP RD (HUMANSDORP RD)	9.3455	93 000	
HUMANSDORP RD	00000687	00017	000	NATIONAL DEPT OF PUBLIC WORKS	STATE OWNED	FARM - HUMANSDORP RD (HUMANSDORP RD)	28.6295	286 000	
HUMANSDORP RD	00000687	00018	000	CHARL DU PLESSIS FAMILIE TRUST	FARM AGRICULTURAL	FARM - HUMANSDORP RD (HUMANSDORP RD)	84.6652	423 000	
HUMANSDORP RD	00000687	00020	000	CHARL DU PLESSIS FAMILIE TRUST	FARM AGRICULTURAL	FARM - HUMANSDORP RD (HUMANSDORP RD)	215.8190	1 073 000	
HUMANSDORP RD	00000687	00021	000	GREEN AGRI TRUST	FARM AGRICULTURAL	FARM - HUMANSDORP RD (HUMANSDORP RD)	523.8386	2 767 000	
HUMANSDORP RD	00000687	00022	000	VAN RIJSWIJCK PAUL	FARM AGRICULTURAL	FARM - HUMANSDORP RD (HUMANSDORP RD)	64.6091	646 000	
HUMANSDORP RD	00000688	00000	000	SARAGOSSA FARMS PTY LTD	FARM AGRICULTURAL	FARM - HUMANSDORP RD (HUMANSDORP RD)	361.8117	2 459 000	
HUMANSDORP RD	00000688	00002	000	SLATE CLASSICS CC	FARM AGRICULTURAL	FARM - HUMANSDORP RD (HUMANSDORP RD)	10.8066	216 000	
HUMANSDORP RD	00000688	00007	000	VAN ONSELEN ANDREAS PETRUS KOCH	FARM AGRICULTURAL	FARM - HUMANSDORP RD (HUMANSDORP RD)	85.6532	987 000	
HUMANSDORP RD	00000688	00008	000	DU PREEZ JOHAN ANDRIES	FARM AGRICULTURAL	FARM - HUMANSDORP RD (HUMANSDORP RD)	1.0624	11 000	
HUMANSDORP RD	00000688	00014	000	VAN ONSELEN ANDREAS PETRUS KOCH	FARM AGRICULTURAL	FARM - HUMANSDORP RD (HUMANSDORP RD)	6.1455	34 000	
HUMANSDORP RD	00000688	00015	000	VAN ONSELEN ANDREAS PETRUS KOCH	FARM AGRICULTURAL	FARM - HUMANSDORP RD (HUMANSDORP RD)	45.4204	590 000	
HUMANSDORP RD	00000688	00017	000	VAN ONSELEN ANDREAS PETRUS KOCH	FARM AGRICULTURAL	FARM - HUMANSDORP RD (HUMANSDORP RD)	5.6650	43 000	
HUMANSDORP RD	00000688	00018	000	VAN ONSELEN ANDREAS PETRUS KOCH	FARM AGRICULTURAL	FARM - HUMANSDORP RD (HUMANSDORP RD)	8.0414	70 000	
HUMANSDORP RD	00000688	00019	000	VAN ONSELEN ANDREAS PETRUS KOCH	FARM AGRICULTURAL	FARM - HUMANSDORP RD (HUMANSDORP RD)	57.5812	864 000	
HUMANSDORP RD	00000688	00021	000	VAN ONSELEN ANDREAS PETRUS KOCH	FARM AGRICULTURAL	FARM - HUMANSDORP RD (HUMANSDORP RD)	12.4739	187 000	
HUMANSDORP RD	00000688	00022	000	KOUGA MUNICIPALITY (HUMANSDORP RD)	MUN AGRI	FARM - HUMANSDORP RD (HUMANSDORP RD)	10.2784	205 000	
HUMANSDORP RD	00000688	00025	000	LEX GUTSCHE INV TRUST	FARM AGRICULTURAL	FARM - HUMANSDORP RD (HUMANSDORP RD)	529.9681	7 387 900	
HUMANSDORP RD	00000689	00002	000	SARAGOSSA FARMS PTY LTD	FARM AGRICULTURAL	FARM - HUMANSDORP RD (HUMANSDORP RD)	297.3003	4 127 000	
HUMANSDORP RD	00000689	00005	000	TSITSICOR FIVE CC	FARM AGRICULTURAL	FARM - HUMANSDORP RD (HUMANSDORP RD)	96.9209	1 568 000	
HUMANSDORP RD	00000689	00006	000	SAINT FAMILY TRUST	FARM AGRICULTURAL	FARM - HUMANSDORP RD (HUMANSDORP RD)	237.2594	7 316 000	
HUMANSDORP RD	00000689	00007	000	SKYE MANDY LEIGH	FARM AGRICULTURAL	FARM - HUMANSDORP RD (HUMANSDORP RD)	13.7045	116 500	
HUMANSDORP RD	00000689	00008	000	VUKANI FISHERIES CC	FARM AGRICULTURAL	FARM - HUMANSDORP RD (HUMANSDORP RD)	13.9089	325 000	
HUMANSDORP RD	00000689	00009	000	SKYE MANDY LEIGH	FARM AGRICULTURAL	FARM - HUMANSDORP RD (HUMANSDORP RD)	12.7708	247 600	
HUMANSDORP RD	00000689	00010	000	SKYE MANDY LEIGH	FARM AGRICULTURAL	FARM - HUMANSDORP RD (HUMANSDORP RD)	109.6761	740 400	
HUMANSDORP RD	00000689	00011	000	DAAN DELPORT FAMILIE TRUST	FARM AGRICULTURAL	FARM - HUMANSDORP RD (HUMANSDORP RD)	217.3388	4 291 000	
HUMANSDORP RD	00000689	00013	000	VUKANI FISHERIES CC	FARM AGRICULTURAL	FARM - HUMANSDORP RD (HUMANSDORP RD)	3.1261	67 000	
HUMANSDORP RD	00000689	00015	000	SARAGOSSA FARMS PTY LTD	FARM AGRICULTURAL	FARM - HUMANSDORP RD (HUMANSDORP RD)	167.0018	1 800 000	
HUMANSDORP RD	00000689	00016	000	REBELLION PROPERTIES PTY LTD	FARM AGRICULTURAL	FARM - HUMANSDORP RD (HUMANSDORP RD)	86.1896	1 293 000	
HUMANSDORP RD	00000690	00000	000	VAN ONSELEN GEORGE	FARM AGRICULTURAL	FARM - HUMANSDORP RD (HUMANSDORP RD)	86.8458	410 000	
HUMANSDORP RD	00000691	00001	000	LOTTER CASPER JACOBUS	FARM AGRICULTURAL	FARM - HUMANSDORP RD (HUMANSDORP RD)	37.1922	441 000	
HUMANSDORP RD	00000691	00002	000	SOUTVLEI LANDGOED PTY LTD	FARM AGRICULTURAL	FARM - HUMANSDORP RD (HUMANSDORP RD)	380.0381	2 780 000	
HUMANSDORP RD	00000691	00006	000	JOUBERT JENNY MARLENE	FARM AGRICULTURAL	FARM - HUMANSDORP RD (HUMANSDORP RD)	78.3156	783 000	
HUMANSDORP RD	00000691	00008	000	BIRCHLEA FARM TRUST	FARM AGRICULTURAL	FARM - HUMANSDORP RD (HUMANSDORP RD)	4.1583	6 200	
HUMANSDORP RD	00000691	00009	000	NATIONAL GOVERNMENT OF SOUTH AFRICA	STATE OWNED	FARM - HUMANSDORP RD (HUMANSDORP RD)	1.5675	16 000	
HUMANSDORP RD	00000691	00012	000	SOUTVLEI LANDGOED PTY LTD	FARM AGRICULTURAL	FARM - HUMANSDORP RD (HUMANSDORP RD)	83.7829	1 031 000	

REGISTERED OR OTHER DESCRIPTION OF THE PROPERTY				FULL NAMES OF OWNER(S)	CATEGORY DETERMINED IN TERMS OF SECTION 8 OF THE ACT	PHYSICAL ADDRESS OF THE PROPERTY	EXTENT OF THE PROPERTY (HA)	MARKET VALUE OF THE PROPERTY	REMARKS
SUBURB	ERFNR	PORTION	UNIT						
HUMANSDORP RD	00000691	00014	000	LOTTER CASPER JACOBUS	FARM AGRICULTURAL	FARM - HUMANSDORP RD (HUMANSDORP RD)	13.3256	429 000	
HUMANSDORP RD	00000693	00000	000	MULLER JOHAN GEORGE	FARM AGRICULTURAL	FARM - HUMANSDORP RD (HUMANSDORP RD)	382.3656	3 869 400	
HUMANSDORP RD	00000693	00001	000	MATTHEE LOUIS JOHANNES	FARM AGRICULTURAL	FARM - HUMANSDORP RD (HUMANSDORP RD)	27.9004	558 000	
HUMANSDORP RD	00000693	00002	000	JOUBERT JENNY MARLENE	FARM AGRICULTURAL	FARM - HUMANSDORP RD (HUMANSDORP RD)	98.6321	1 709 000	
HUMANSDORP RD	00000693	00004	000	NATIONAL GOVERNMENT OF SOUTH AFRICA	STATE OWNED	FARM - HUMANSDORP RD (HUMANSDORP RD)	8.3171	1 055 000	
HUMANSDORP RD	00000694	00000	000	MATTHEE LOUIS JOHANNES	FARM AGRICULTURAL	FARM - HUMANSDORP RD (HUMANSDORP RD)	190.0726	1 974 000	
HUMANSDORP RD	00000694	00001	000	FERLOT PROP TRUST	FARM AGRICULTURAL	FARM - HUMANSDORP RD (HUMANSDORP RD)	30.4324	774 000	
HUMANSDORP RD	00000694	00002	000	JOUBERT JENNY MARLENE	FARM AGRICULTURAL	FARM - HUMANSDORP RD (HUMANSDORP RD)	20.3375	203 000	
HUMANSDORP RD	00000695	00000	000	KOUGA MUNICIPALITY (HUMANSDORP RD)	MUN AGRI	FARM - HUMANSDORP RD (HUMANSDORP RD)	107.7595	1 077 000	
HUMANSDORP RD	00000695	00001	000	LOBARDINI GAME FARM INVESTMENTS	FARM AGRICULTURAL	FARM - HUMANSDORP RD (HUMANSDORP RD)	466.6420	10 904 000	
HUMANSDORP RD	00000695	00002	000	FERLOT PROP TRUST	FARM AGRICULTURAL	FARM - HUMANSDORP RD (HUMANSDORP RD)	422.2377	4 441 000	
HUMANSDORP RD	00000695	00003	000	NATIONAL GOVERNMENT OF SOUTH AFRICA	STATE OWNED	FARM - HUMANSDORP RD (HUMANSDORP RD)	44.4049	2 220 000	
HUMANSDORP RD	00000697	00000	000	JASNIC FAMILIETRUST	FARM AGRICULTURAL	FARM - HUMANSDORP RD (HUMANSDORP RD)	1.0000	10 000	
HUMANSDORP RD	00000701	00013	001	KROMME RIVER MOUTH SHARE BLOCK PTY LTD	RES IMP	KROMME RIVER SHARE BLOCK (KROMMERIVER)	0.0000	599 000	
HUMANSDORP RD	00000701	00013	002	KROMME RIVER MOUTH SHARE BLOCK PTY LTD	RES IMP	KROMME RIVER SHARE BLOCK (KROMMERIVER)	0.0000	622 000	
HUMANSDORP RD	00000701	00013	003	KROMME RIVER MOUTH SHARE BLOCK PTY LTD	RES IMP	KROMRIVIER UNKNOWN (ST F BAY)	0.0000	384 000	
HUMANSDORP RD	00000701	00013	004	KROMME RIVER MOUTH SHARE BLOCK PTY LTD	RES IMP	KROMME RIVER SHARE BLOCK (KROMMERIVER)	0.0000	520 000	
HUMANSDORP RD	00000701	00013	005	KROMME RIVER MOUTH SHARE BLOCK PTY LTD	RES IMP	KROMME RIVER SHARE BLOCK (KROMMERIVER)	0.0000	664 000	
HUMANSDORP RD	00000701	00013	006	KROMME RIVER MOUTH SHARE BLOCK PTY LTD	RES IMP	KROMME RIVER SHARE BLOCK (KROMMERIVER)	0.0000	1 250 000	
HUMANSDORP RD	00000701	00013	007	KROMME RIVER MOUTH SHARE BLOCK PTY LTD	RES IMP	KROMME RIVER SHARE BLOCK (KROMMERIVER)	0.0000	723 000	
HUMANSDORP RD	00000701	00013	008	KROMME RIVER MOUTH SHARE BLOCK PTY LTD	RES IMP	KROMME RIVER SHARE BLOCK (KROMMERIVER)	0.0000	480 000	
HUMANSDORP RD	00000701	00013	009	KROMME RIVER MOUTH SHARE BLOCK PTY LTD	RES IMP	KROMME RIVER SHARE BLOCK (KROMMERIVER)	0.0000	1 300 000	
HUMANSDORP RD	00000701	00013	010	KROMME RIVER MOUTH SHARE BLOCK PTY LTD	RES IMP	KROMME RIVER SHARE BLOCK (KROMMERIVER)	0.0000	800 000	
HUMANSDORP RD	00000701	00013	011	KROMME RIVER MOUTH SHARE BLOCK PTY LTD	RES IMP	KROMME RIVER SHARE BLOCK (KROMMERIVER)	0.0000	1 325 000	
HUMANSDORP RD	00000701	00013	012	KROMME RIVER MOUTH SHARE BLOCK PTY LTD	RES IMP	KROMME RIVER SHARE BLOCK (KROMMERIVER)	0.0000	2 108 000	
HUMANSDORP RD	00000701	00013	013	KROMME RIVER MOUTH SHARE BLOCK PTY LTD	RES IMP	KROMME RIVER SHARE BLOCK (KROMMERIVER)	0.0000	800 000	
HUMANSDORP RD	00000701	00013	014	KROMME RIVER MOUTH SHARE BLOCK PTY LTD	RES IMP	KROMME RIVER SHARE BLOCK (KROMMERIVER)	0.0000	261 000	
HUMANSDORP RD	00000701	00013	015	KROMME RIVER MOUTH SHARE BLOCK PTY LTD	RES IMP	KROMME RIVER SHARE BLOCK (KROMMERIVER)	0.0000	261 000	
HUMANSDORP RD	00000701	00013	016	KROMME RIVER MOUTH SHARE BLOCK PTY LTD	RES IMP	KROMME RIVER SHARE BLOCK (KROMMERIVER)	0.0000	1 273 000	
HUMANSDORP RD	00000701	00013	017	KROMME RIVER MOUTH SHARE BLOCK PTY LTD	RES IMP	KROMME RIVER SHARE BLOCK (KROMMERIVER)	0.0000	500 000	
HUMANSDORP RD	00000701	00013	018	KROMME RIVER MOUTH SHARE BLOCK PTY LTD	RES IMP	KROMME RIVER SHARE BLOCK (KROMMERIVER)	0.0000	1 200 000	
HUMANSDORP RD	00000701	00013	019	KROMME RIVER MOUTH SHARE BLOCK PTY LTD	RES IMP	KROMME RIVER SHARE BLOCK (KROMMERIVER)	0.0000	614 000	
HUMANSDORP RD	00000701	00013	020	KROMME RIVER MOUTH SHARE BLOCK PTY LTD	RES IMP	KROMME RIVER SHARE BLOCK (KROMMERIVER)	0.0000	923 000	
HUMANSDORP RD	00000701	00013	021	KROMME RIVER MOUTH SHARE BLOCK PTY LTD	RES IMP	KROMME RIVER SHARE BLOCK (KROMMERIVER)	0.0000	580 000	
HUMANSDORP RD	00000701	00013	022	KROMME RIVER MOUTH SHARE BLOCK PTY LTD	RES IMP	KROMME RIVER SHARE BLOCK (KROMMERIVER)	0.0000	1 250 000	
HUMANSDORP RD	00000701	00013	023	KROMME RIVER MOUTH SHARE BLOCK PTY LTD	RES IMP	KROMME RIVER SHARE BLOCK (KROMMERIVER)	0.0000	672 000	
HUMANSDORP RD	00000701	00013	024	KROMME RIVER MOUTH SHARE BLOCK PTY LTD	RES IMP	KROMME RIVER SHARE BLOCK (KROMMERIVER)	0.0000	606 000	

REGISTERED OR OTHER DESCRIPTION OF THE PROPERTY				FULL NAMES OF OWNER(S)	CATEGORY DETERMINED IN TERMS OF SECTION 8 OF THE ACT	PHYSICAL ADDRESS OF THE PROPERTY	EXTENT OF THE PROPERTY (HA)	MARKET VALUE OF THE PROPERTY	REMARKS
SUBURB	ERFNR	PORTION	UNIT						
HUMANSDORP RD	00000701	00013	025	KROMME RIVER MOUTH SHARE BLOCK PTY LTD	RES IMP	KROMME RIVER SHARE BLOCK (KROMMERIVER)	0.0000	2 108 000	
HUMANSDORP RD	00000701	00013	026	KROMME RIVER MOUTH SHARE BLOCK PTY LTD	RES IMP	KROMME RIVER SHARE BLOCK (KROMMERIVER)	0.0000	672 000	
HUMANSDORP RD	00000701	00013	027	KROMME RIVER MOUTH SHARE BLOCK PTY LTD	RES IMP	KROMME RIVER SHARE BLOCK (KROMMERIVER)	0.0000	549 000	
HUMANSDORP RD	00000701	00013	028	KROMME RIVER MOUTH SHARE BLOCK PTY LTD	RES IMP	KROMME RIVER SHARE BLOCK (KROMMERIVER)	0.0000	493 000	
HUMANSDORP RD	00000701	00013	029	KROMME RIVER MOUTH SHARE BLOCK PTY LTD	RES IMP	KROMME RIVER SHARE BLOCK (KROMMERIVER)	0.0000	625 000	
HUMANSDORP RD	00000701	00013	030	KROMME RIVER MOUTH SHARE BLOCK PTY LTD	RES IMP	KROMME RIVER SHARE BLOCK (KROMMERIVER)	0.0000	549 000	
HUMANSDORP RD	00000701	00014	000	OSBOSCH FAM TRUST	FARM AGRICULTURAL	FARM - HUMANSDORP RD (HUMANSDORP RD)	837.8946	6 703 000	
HUMANSDORP RD	00000703	00002	001	KROMME ISLAND ESTATE SHAREBLOCK PTY LTD (NAT RESE)	RES IMP	HUMAN STREET (HUMAN)	0.0000	539 400	
HUMANSDORP RD	00000703	00002	002	KROMME ISLAND ESTATE SHAREBLOCK PTY LTD (NAT RESE)	RES IMP	HUMAN STREET (HUMAN)	0.0000	585 800	
HUMANSDORP RD	00000703	00002	003	KROMME ISLAND ESTATE SHAREBLOCK PTY LTD (NAT RESE)	RES IMP	HUMAN STREET (HUMAN)	0.0000	1 102 000	
HUMANSDORP RD	00000703	00002	004	KROMME ISLAND ESTATE SHAREBLOCK PTY LTD (NAT RESE)	RES IMP	HUMAN STREET (HUMAN)	0.0000	774 000	
HUMANSDORP RD	00000703	00002	005	KROMME ISLAND ESTATE SHAREBLOCK PTY LTD (NAT RESE)	RES IMP	HUMAN STREET (HUMAN)	0.0000	1 124 000	
HUMANSDORP RD	00000703	00002	006	KROMME ISLAND ESTATE SHAREBLOCK PTY LTD (NAT RESE)	RES IMP	HUMAN STREET (HUMAN)	0.0000	246 000	
HUMANSDORP RD	00000703	00002	007	KROMME ISLAND ESTATE SHAREBLOCK PTY LTD (NAT RESE)	RES IMP	HUMAN STREET (HUMAN)	0.0000	2 031 700	
HUMANSDORP RD	00000703	00003	000	SOUTVLEI LANDGOED PTY LTD	FARM AGRICULTURAL	FARM - HUMANSDORP RD (HUMANSDORP RD)	11.5742	93 000	
HUMANSDORP RD	00000707	00000	000	OSBOSCH FAM TRUST	FARM AGRICULTURAL	FARM - HUMANSDORP RD (HUMANSDORP RD)	703.7943	4 083 000	
HUMANSDORP RD	00000707	00002	000	WATERSPLASH INV PTY LTD	FARM AGRICULTURAL	FARM - HUMANSDORP RD (HUMANSDORP RD)	171.3064	1 713 000	
HUMANSDORP RD	00000707	00004	001	RIVERTIDE SHARE BLOCK SCHEME LTD	FARM LIFESTYLE	FARM - HUMANSDORP RD (HUMANSDORP RD)		745 000	
HUMANSDORP RD	00000707	00004	002	RIVERTIDE SHARE BLOCK SCHEME LTD	FARM LIFESTYLE	FARM - HUMANSDORP RD (HUMANSDORP RD)		1 513 000	
HUMANSDORP RD	00000707	00004	003	RIVERTIDE SHARE BLOCK SCHEME LTD	FARM LIFESTYLE	FARM - HUMANSDORP RD (HUMANSDORP RD)		413 000	
HUMANSDORP RD	00000707	00004	004	RIVERTIDE SHARE BLOCK SCHEME LTD	FARM LIFESTYLE	FARM - HUMANSDORP RD (HUMANSDORP RD)		1 258 000	
HUMANSDORP RD	00000707	00004	005	RIVERTIDE SHARE BLOCK SCHEME LTD	FARM LIFESTYLE	FARM - HUMANSDORP RD (HUMANSDORP RD)		1 020 000	
HUMANSDORP RD	00000707	00004	006	RIVERTIDE SHARE BLOCK SCHEME LTD	FARM LIFESTYLE	FARM - HUMANSDORP RD (HUMANSDORP RD)		602 000	
HUMANSDORP RD	00000707	00004	007	RIVERTIDE SHARE BLOCK SCHEME LTD	FARM LIFESTYLE	FARM - HUMANSDORP RD (HUMANSDORP RD)		598 000	
HUMANSDORP RD	00000707	00004	008	RIVERTIDE SHARE BLOCK SCHEME LTD	FARM LIFESTYLE	FARM - HUMANSDORP RD (HUMANSDORP RD)		1 114 000	
HUMANSDORP RD	00000707	00004	009	RIVERTIDE SHARE BLOCK SCHEME LTD	FARM LIFESTYLE	FARM - HUMANSDORP RD (HUMANSDORP RD)		137 000	
HUMANSDORP RD	00000707	00004	010	RIVERTIDE SHARE BLOCK SCHEME LTD	FARM LIFESTYLE	FARM - HUMANSDORP RD (HUMANSDORP RD)		790 000	
HUMANSDORP RD	00000707	00004	011	RIVERTIDE SHARE BLOCK SCHEME LTD	FARM LIFESTYLE	FARM - HUMANSDORP RD (HUMANSDORP RD)		955 000	
HUMANSDORP RD	00000707	00004	012	RIVERTIDE SHARE BLOCK SCHEME LTD	FARM LIFESTYLE	FARM - HUMANSDORP RD (HUMANSDORP RD)		1 276 000	
HUMANSDORP RD	00000707	00004	013	RIVERTIDE SHARE BLOCK SCHEME LTD	FARM LIFESTYLE	FARM - HUMANSDORP RD (HUMANSDORP RD)		988 000	
HUMANSDORP RD	00000707	00004	014	RIVERTIDE SHARE BLOCK SCHEME LTD	FARM LIFESTYLE	FARM - HUMANSDORP RD (HUMANSDORP RD)		665 000	
HUMANSDORP RD	00000707	00004	015	RIVERTIDE SHARE BLOCK SCHEME LTD	FARM LIFESTYLE	FARM - HUMANSDORP RD (HUMANSDORP RD)		715 000	
HUMANSDORP RD	00000707	00004	016	RIVERTIDE SHARE BLOCK SCHEME LTD	FARM LIFESTYLE	FARM - HUMANSDORP RD (HUMANSDORP RD)		1 049 000	
HUMANSDORP RD	00000707	00004	017	RIVERTIDE SHARE BLOCK SCHEME LTD	FARM LIFESTYLE	FARM - HUMANSDORP RD (HUMANSDORP RD)		595 000	
HUMANSDORP RD	00000707	00004	018	RIVERTIDE SHARE BLOCK SCHEME LTD	FARM LIFESTYLE	FARM - HUMANSDORP RD (HUMANSDORP RD)		1 022 000	
HUMANSDORP RD	00000707	00004	019	RIVERTIDE SHARE BLOCK SCHEME LTD	FARM LIFESTYLE	FARM - HUMANSDORP RD (HUMANSDORP RD)		122 000	
HUMANSDORP RD	00000707	00004	020	RIVERTIDE SHARE BLOCK SCHEME LTD	FARM LIFESTYLE	FARM - HUMANSDORP RD (HUMANSDORP RD)		444 000	

REGISTERED OR OTHER DESCRIPTION OF THE PROPERTY				FULL NAMES OF OWNER(S)	CATEGORY DETERMINED IN TERMS OF SECTION 8 OF THE ACT	PHYSICAL ADDRESS OF THE PROPERTY	EXTENT OF THE PROPERTY (HA)	MARKET VALUE OF THE PROPERTY	REMARKS
SUBURB	ERFNR	PORTION	UNIT						
HUMANSDORP RD	00000707	00004	021	RIVERTIDE SHARE BLOCK SCHEME LTD	FARM LIFESTYLE	FARM - HUMANSDORP RD (HUMANSDORP RD)		257 000	
HUMANSDORP RD	00000707	00004	022	RIVERTIDE SHARE BLOCK SCHEME LTD	FARM LIFESTYLE	FARM - HUMANSDORP RD (HUMANSDORP RD)		247 000	
HUMANSDORP RD	00000707	00004	023	RIVERTIDE SHARE BLOCK SCHEME LTD	FARM LIFESTYLE	FARM - HUMANSDORP RD (HUMANSDORP RD)		280 000	
HUMANSDORP RD	00000707	00004	024	RIVERTIDE SHARE BLOCK SCHEME LTD	FARM LIFESTYLE	FARM - HUMANSDORP RD (HUMANSDORP RD)		1 088 000	
HUMANSDORP RD	00000707	00004	025	RIVERTIDE SHARE BLOCK SCHEME LTD	FARM LIFESTYLE	FARM - HUMANSDORP RD (HUMANSDORP RD)		186 000	
HUMANSDORP RD	00000707	00004	026	RIVERTIDE SHARE BLOCK SCHEME LTD	FARM LIFESTYLE	FARM - HUMANSDORP RD (HUMANSDORP RD)		799 000	
HUMANSDORP RD	00000707	00004	027	RIVERTIDE SHARE BLOCK SCHEME LTD	FARM LIFESTYLE	FARM - HUMANSDORP RD (HUMANSDORP RD)		981 000	
HUMANSDORP RD	00000707	00004	028	RIVERTIDE SHARE BLOCK SCHEME LTD	FARM LIFESTYLE	FARM - HUMANSDORP RD (HUMANSDORP RD)		689 000	
HUMANSDORP RD	00000707	00004	029	RIVERTIDE SHARE BLOCK SCHEME LTD	FARM LIFESTYLE	FARM - HUMANSDORP RD (HUMANSDORP RD)		702 000	
HUMANSDORP RD	00000707	00004	030	RIVERTIDE SHARE BLOCK SCHEME LTD	FARM LIFESTYLE	FARM - HUMANSDORP RD (HUMANSDORP RD)		920 000	
HUMANSDORP RD	00000707	00004	032	RIVERTIDE SHARE BLOCK SCHEME LTD	FARM LIFESTYLE	FARM - HUMANSDORP RD (HUMANSDORP RD)		196 000	
HUMANSDORP RD	00000707	00004	033	RIVERTIDE SHARE BLOCK SCHEME LTD	FARM LIFESTYLE	FARM - HUMANSDORP RD (HUMANSDORP RD)		1 124 000	
HUMANSDORP RD	00000707	00004	034	RIVERTIDE SHARE BLOCK SCHEME LTD	FARM LIFESTYLE	FARM - HUMANSDORP RD (HUMANSDORP RD)		1 174 000	
HUMANSDORP RD	00000707	00004	035	RIVERTIDE SHARE BLOCK SCHEME LTD	FARM LIFESTYLE	FARM - HUMANSDORP RD (HUMANSDORP RD)		766 000	
HUMANSDORP RD	00000707	00004	036	RIVERTIDE SHARE BLOCK SCHEME LTD	FARM LIFESTYLE	FARM - HUMANSDORP RD (HUMANSDORP RD)		769 000	
HUMANSDORP RD	00000707	00004	037	RIVERTIDE SHARE BLOCK SCHEME LTD	FARM LIFESTYLE	FARM - HUMANSDORP RD (HUMANSDORP RD)		409 000	
HUMANSDORP RD	00000707	00004	038	RIVERTIDE SHARE BLOCK SCHEME LTD	FARM LIFESTYLE	FARM - HUMANSDORP RD (HUMANSDORP RD)		284 000	
HUMANSDORP RD	00000707	00004	039	RIVERTIDE SHARE BLOCK SCHEME LTD	FARM LIFESTYLE	FARM - HUMANSDORP RD (HUMANSDORP RD)		652 000	
HUMANSDORP RD	00000707	00004	040	RIVERTIDE SHARE BLOCK SCHEME LTD	FARM LIFESTYLE	FARM - HUMANSDORP RD (HUMANSDORP RD)		597 000	
HUMANSDORP RD	00000707	00004	041	RIVERTIDE SHARE BLOCK SCHEME LTD	FARM LIFESTYLE	FARM - HUMANSDORP RD (HUMANSDORP RD)		658 300	
HUMANSDORP RD	00000707	00004	042	RIVERTIDE SHARE BLOCK SCHEME LTD	FARM LIFESTYLE	FARM - HUMANSDORP RD (HUMANSDORP RD)		444 000	
HUMANSDORP RD	00000707	00004	043	RIVERTIDE SHARE BLOCK SCHEME LTD	FARM LIFESTYLE	FARM - HUMANSDORP RD (HUMANSDORP RD)		1 010 000	
HUMANSDORP RD	00000707	00004	044	RIVERTIDE SHARE BLOCK SCHEME LTD	FARM LIFESTYLE	FARM - HUMANSDORP RD (HUMANSDORP RD)		1 054 000	
HUMANSDORP RD	00000707	00004	045	RIVERTIDE SHARE BLOCK SCHEME LTD	FARM LIFESTYLE	FARM - HUMANSDORP RD (HUMANSDORP RD)		146 000	
HUMANSDORP RD	00000707	00004	046	RIVERTIDE SHARE BLOCK SCHEME LTD	FARM LIFESTYLE	FARM - HUMANSDORP RD (HUMANSDORP RD)		93 000	
HUMANSDORP RD	00000707	00004	047	RIVERTIDE SHARE BLOCK SCHEME LTD	FARM LIFESTYLE	FARM - HUMANSDORP RD (HUMANSDORP RD)		439 000	
HUMANSDORP RD	00000707	00004	048	RIVERTIDE SHARE BLOCK SCHEME LTD	FARM LIFESTYLE	FARM - HUMANSDORP RD (HUMANSDORP RD)		200 000	
HUMANSDORP RD	00000707	00004	049	RIVERTIDE SHARE BLOCK SCHEME LTD	FARM LIFESTYLE	FARM - HUMANSDORP RD (HUMANSDORP RD)		792 000	
HUMANSDORP RD	00000707	00004	050	RIVERTIDE SHARE BLOCK SCHEME LTD	FARM LIFESTYLE	FARM - HUMANSDORP RD (HUMANSDORP RD)		2 063 000	
HUMANSDORP RD	00000707	00004	051	RIVERTIDE SHARE BLOCK SCHEME LTD	FARM LIFESTYLE	FARM - HUMANSDORP RD (HUMANSDORP RD)		1 296 000	
HUMANSDORP RD	00000707	00004	052	RIVERTIDE SHARE BLOCK SCHEME LTD	FARM LIFESTYLE	FARM - HUMANSDORP RD (HUMANSDORP RD)		931 000	
HUMANSDORP RD	00000707	00004	053	RIVERTIDE SHARE BLOCK SCHEME LTD	FARM LIFESTYLE	FARM - HUMANSDORP RD (HUMANSDORP RD)		834 000	
HUMANSDORP RD	00000707	00004	054	RIVERTIDE SHARE BLOCK SCHEME LTD	FARM LIFESTYLE	FARM - HUMANSDORP RD (HUMANSDORP RD)		1 177 000	
HUMANSDORP RD	00000707	00004	055	RIVERTIDE SHARE BLOCK SCHEME LTD	FARM LIFESTYLE	FARM - HUMANSDORP RD (HUMANSDORP RD)		1 321 000	
HUMANSDORP RD	00000707	00004	056	RIVERTIDE SHARE BLOCK SCHEME LTD	FARM LIFESTYLE	FARM - HUMANSDORP RD (HUMANSDORP RD)		189 000	
HUMANSDORP RD	00000707	00004	057	RIVERTIDE SHARE BLOCK SCHEME LTD	FARM LIFESTYLE	FARM - HUMANSDORP RD (HUMANSDORP RD)		896 000	
HUMANSDORP RD	00000707	00004	058	RIVERTIDE SHARE BLOCK SCHEME LTD	FARM LIFESTYLE	FARM - HUMANSDORP RD (HUMANSDORP RD)		209 000	

REGISTERED OR OTHER DESCRIPTION OF THE PROPERTY				FULL NAMES OF OWNER(S)	CATEGORY DETERMINED IN TERMS OF SECTION 8 OF THE ACT	PHYSICAL ADDRESS OF THE PROPERTY	EXTENT OF THE PROPERTY (HA)	MARKET VALUE OF THE PROPERTY	REMARKS
SUBURB	ERFNR	PORTION	UNIT						
HUMANSDORP RD	00000707	00004	059	RIVERTIDE SHARE BLOCK SCHEME LTD	FARM LIFESTYLE	FARM - HUMANSDORP RD (HUMANSDORP RD)		632 000	
HUMANSDORP RD	00000707	00004	060	RIVERTIDE SHARE BLOCK SCHEME LTD	FARM LIFESTYLE	FARM - HUMANSDORP RD (HUMANSDORP RD)		212 000	
HUMANSDORP RD	00000707	00004	061	RIVERTIDE SHARE BLOCK SCHEME LTD	FARM LIFESTYLE	FARM - HUMANSDORP RD (HUMANSDORP RD)		605 000	
HUMANSDORP RD	00000707	00004	062	RIVERTIDE SHARE BLOCK SCHEME LTD	FARM LIFESTYLE	FARM - HUMANSDORP RD (HUMANSDORP RD)		140 000	
HUMANSDORP RD	00000707	00004	063	RIVERTIDE SHARE BLOCK SCHEME LTD	FARM LIFESTYLE	FARM - HUMANSDORP RD (HUMANSDORP RD)		693 000	
HUMANSDORP RD	00000707	00004	064	RIVERTIDE SHARE BLOCK SCHEME LTD	FARM LIFESTYLE	FARM - HUMANSDORP RD (HUMANSDORP RD)		144 000	
HUMANSDORP RD	00000707	00004	065	RIVERTIDE SHARE BLOCK SCHEME LTD	FARM LIFESTYLE	FARM - HUMANSDORP RD (HUMANSDORP RD)		508 000	
HUMANSDORP RD	00000707	00004	066	RIVERTIDE SHARE BLOCK SCHEME LTD	FARM LIFESTYLE	FARM - HUMANSDORP RD (HUMANSDORP RD)		392 000	
HUMANSDORP RD	00000707	00004	067	RIVERTIDE SHARE BLOCK SCHEME LTD	FARM LIFESTYLE	FARM - HUMANSDORP RD (HUMANSDORP RD)		283 000	
HUMANSDORP RD	00000707	00004	068	RIVERTIDE SHARE BLOCK SCHEME LTD	FARM LIFESTYLE	FARM - HUMANSDORP RD (HUMANSDORP RD)		676 000	
HUMANSDORP RD	00000707	00004	069	RIVERTIDE SHARE BLOCK SCHEME LTD	FARM LIFESTYLE	FARM - HUMANSDORP RD (HUMANSDORP RD)		148 000	
HUMANSDORP RD	00000707	00005	000	OSBOSCH FAMILY TRUST	FARM AGRICULTURAL	FARM - HUMANSDORP RD (HUMANSDORP RD)	29.9905	300 000	
HUMANSDORP RD	00000707	00006	000	CACADU DISTRICT MUNICIPALITY	MUN AGRI	FARM - HUMANSDORP RD (HUMANSDORP RD)	5.9875	90 000	
HUMANSDORP RD	00000707	00008	000	DU TOIT HERMANUS BERNARDUS	FARM AGRICULTURAL	FARM - HUMANSDORP RD (HUMANSDORP RD)	0.7455	1 450 000	
HUMANSDORP RD	00000707	00008	000	DU TOIT HERMANUS BERNARDUS	FARM AGRICULTURAL	FARM - HUMANSDORP RD (HUMANSDORP RD)	0.7455	1 450 000	
HUMANSDORP RD	00000707	00009	000	DEKON CONSTRUCTION PROP LTD	FARM AGRICULTURAL	HUMAN STREET (HUMAN)	0.7185	1 425 000	
HUMANSDORP RD	00000707	00012	000	DU TOIT HERMANUS BERNARDUS	FARM AGRICULTURAL	FARM - HUMANSDORP RD (HUMANSDORP RD)	1.3115	66 000	
HUMANSDORP RD	00000707	00013	000	ECONOMY DRIVE CC	SS COMMON PROPERTY	FARM - HUMANSDORP RD (HUMANSDORP RD)	1.4405	1 000	
HUMANSDORP RD	00000707	00013	001	ECONOMY DRIVE CC	SS RES	KROMME RIVER SHARE BLOCK (KROMMERIVER)	0.0266	2 285 000	
HUMANSDORP RD	00000707	00013	002	SMYTH	SS RES	KROMME RIVER SHARE BLOCK (KROMMERIVER)	0.0364	2 285 000	
HUMANSDORP RD	00000709	00000	000	SANDDRIIFT FAMILIETRUST	FARM AGRICULTURAL	FARM - HUMANSDORP RD (HUMANSDORP RD)	672.2819	7 797 000	
HUMANSDORP RD	00000711	00000	000	LEX GUTSCHE INV TRUST	FARM AGRICULTURAL	FARM - HUMANSDORP RD (HUMANSDORP RD)	170.0126	4 618 000	
HUMANSDORP RD	00000712	00000	000	LEX GUTSCHE INV TRUST	FARM AGRICULTURAL	FARM - HUMANSDORP RD (HUMANSDORP RD)	198.8841	879 300	
HUMANSDORP RD	00000712	00001	000	DES WELSH CC	FARM AGRICULTURAL	HUMAN STREET (HUMAN)	22.7534	2 488 000	
HUMANSDORP RD	00000712	00002	000	SKUILWATER BELEGGINGS CC	FARM AGRICULTURAL	FARM - HUMANSDORP RD (HUMANSDORP RD)	9.3011	2 736 000	
HUMANSDORP RD	00000712	00003	000	INSTITUTE OF MARIST BROTHERS OF SCHOOLS	FARM AGRICULTURAL	FARM - HUMANSDORP RD (HUMANSDORP RD)	7.4792	1 085 000	
HUMANSDORP RD	00000712	00004	000	INSTITUTE OF MARIST BROTHERS OF SCHOOLS	FARM AGRICULTURAL	FARM - HUMANSDORP RD (HUMANSDORP RD)	10.3642	1 036 000	
HUMANSDORP RD	00000712	00005	000	EVANS INV TRUST	FARM AGRICULTURAL	FARM - HUMANSDORP RD (HUMANSDORP RD)	9.7205	1 359 000	
HUMANSDORP RD	00000712	00006	000	ROD PHILIP FAMILY TRUST	FARM AGRICULTURAL	FARM - HUMANSDORP RD (HUMANSDORP RD)	7.3273	1 372 000	
HUMANSDORP RD	00000712	00007	000	ROD PHILIP FAMILY TRUST	FARM AGRICULTURAL	FARM - HUMANSDORP RD (HUMANSDORP RD)	4.1905	792 000	
HUMANSDORP RD	00000712	00008	000	MORGAN ROSANNE	FARM AGRICULTURAL	FARM - HUMANSDORP RD (HUMANSDORP RD)	2.4921	1 616 000	
HUMANSDORP RD	00000712	00009	000	FINNEMORE MARTHEANNE	FARM AGRICULTURAL	FARM - HUMANSDORP RD (HUMANSDORP RD)	2.6914	1 444 000	
HUMANSDORP RD	00000712	00010	000	DYER MELISSA ANN	FARM AGRICULTURAL	FARM - HUMANSDORP RD (HUMANSDORP RD)	4.1994	1 058 000	
HUMANSDORP RD	00000712	00011	000	YOUTHED GAYLE JEAN	FARM AGRICULTURAL	FARM - HUMANSDORP RD (HUMANSDORP RD)	4.9781	852 000	
HUMANSDORP RD	00000712	00012	000	YOUTHED GAYLE JEAN	FARM AGRICULTURAL	FARM - HUMANSDORP RD (HUMANSDORP RD)	4.6434	464 000	
HUMANSDORP RD	00000712	00013	000	YOUTHED GAYLE JEAN	FARM AGRICULTURAL	FARM - HUMANSDORP RD (HUMANSDORP RD)	4.6128	461 000	
HUMANSDORP RD	00000712	00014	000	MORRISON GAVIN	FARM AGRICULTURAL	FARM - HUMANSDORP RD (HUMANSDORP RD)	4.8946	489 000	

REGISTERED OR OTHER DESCRIPTION OF THE PROPERTY				FULL NAMES OF OWNER(S)	CATEGORY DETERMINED IN TERMS OF SECTION 8 OF THE ACT	PHYSICAL ADDRESS OF THE PROPERTY	EXTENT OF THE PROPERTY (HA)	MARKET VALUE OF THE PROPERTY	REMARKS
SUBURB	ERFNR	PORTION	UNIT						
HUMANSDORP RD	00000712	00015	000	MORRISON GAVIN	FARM AGRICULTURAL	FARM - HUMANSDORP RD (HUMANSDORP RD)	4.7923	718 000	
HUMANSDORP RD	00000713	00001	000	BAKER JOHN LOUIS	FARM AGRICULTURAL	FARM - HUMANSDORP RD (HUMANSDORP RD)	26.3533	263 500	
HUMANSDORP RD	00000713	00002	000	CREATRON PTY LTD	FARM AGRICULTURAL	FARM - HUMANSDORP RD (HUMANSDORP RD)	331.1896	3 338 000	
HUMANSDORP RD	00000713	00003	000	VISION DIRECT 109 CC	FARM AGRICULTURAL	FARM - HUMANSDORP RD (HUMANSDORP RD)	120.3699	1 204 000	
HUMANSDORP RD	00000713	00004	000	CHARL DU PLESSIS FAMILIE TRUST	FARM AGRICULTURAL	FARM - HUMANSDORP RD (HUMANSDORP RD)	162.5126	813 000	
HUMANSDORP RD	00000713	00006	000	DIETCO PTY LTD	FARM AGRICULTURAL	FARM - HUMANSDORP RD (HUMANSDORP RD)	85.6548	856 000	
HUMANSDORP RD	00000713	00008	000	GERBER ROEDOLF PETRUS	FARM AGRICULTURAL	FARM - HUMANSDORP RD (HUMANSDORP RD)	210.5972	1 570 000	
HUMANSDORP RD	00000713	00008	000	GERBER ROEDOLF PETRUS	IND VAC	FARM - HUMANSDORP RD (HUMANSDORP RD)	3.9900	3 000	
HUMANSDORP RD	00000713	00009	000	GALPIN KROMME TRUST	FARM AGRICULTURAL	FARM - HUMANSDORP RD (HUMANSDORP RD)	16.4714	1 472 000	
HUMANSDORP RD	00000713	00010	000	SLA TRUST	FARM AGRICULTURAL	FARM - HUMANSDORP RD (HUMANSDORP RD)	50.4612	3 905 000	
HUMANSDORP RD	00000713	00011	000	MACYOFA TRUST	FARM AGRICULTURAL	FARM - HUMANSDORP RD (HUMANSDORP RD)	204.7074	2 047 000	
HUMANSDORP RD	00000713	00013	000	MACYOFA TRUST	FARM AGRICULTURAL	FARM - HUMANSDORP RD (HUMANSDORP RD)	171.3075	1 713 000	
HUMANSDORP RD	00000713	00014	000	GERBER ROEDOLF PETRUS	FARM AGRICULTURAL	FARM - HUMANSDORP RD (HUMANSDORP RD)	235.4159	2 460 000	
HUMANSDORP RD	00000713	00014	000	GERBER ROEDOLF PETRUS	IND VAC	FARM - HUMANSDORP RD (HUMANSDORP RD)	10.6320	53 000	
HUMANSDORP RD	00000713	00015	000	SCOTT PATRICIA ANNE	FARM AGRICULTURAL	FARM - HUMANSDORP RD (HUMANSDORP RD)	13.2623	1 604 000	
HUMANSDORP RD	00000713	00016	000	PARIS PROP PTY LTD	FARM LIFESTYLE	FARM - HUMANSDORP RD (HUMANSDORP RD)	6.3221	1 445 000	
HUMANSDORP RD	00000713	00017	000	KROMMELANDS ENTERPRISES PTY LTD	FARM AGRICULTURAL	FARM - HUMANSDORP RD (HUMANSDORP RD)	26.0044	1 800 000	
HUMANSDORP RD	00000713	00018	000	MACYOFA TRUST	FARM AGRICULTURAL	FARM - HUMANSDORP RD (HUMANSDORP RD)	195.8241	1 958 000	
HUMANSDORP RD	00000713	00019	000	DIETER ROHRICH TRUST	FARM LIFESTYLE	FARM - HUMANSDORP RD (HUMANSDORP RD)	10.5422	911 300	
HUMANSDORP RD	00000713	00020	000	MOORCROFT&BARCLAY LORNA MELLIS&FERGUS SCOTT	FARM LIFESTYLE	FARM - HUMANSDORP RD (HUMANSDORP RD)	10.6727	981 800	
HUMANSDORP RD	00000713	00021	000	NIVEN SHIRLEY ANN	FARM AGRICULTURAL	FARM - HUMANSDORP RD (HUMANSDORP RD)	11.1547	1 722 000	
HUMANSDORP RD	00000713	00022	000	NORTON DESMOND DALE	FARM AGRICULTURAL	FARM - HUMANSDORP RD (HUMANSDORP RD)	12.3962	744 000	
HUMANSDORP RD	00000713	00023	000	PACOMART PTY LTD	FARM AGRICULTURAL	FARM - HUMANSDORP RD (HUMANSDORP RD)	18.3508	1 311 000	
HUMANSDORP RD	00000713	00024	000	KROMMERIVER ESTATE	FARM AGRICULTURAL	FARM - HUMANSDORP RD (HUMANSDORP RD)	18.2434	2 527 000	
HUMANSDORP RD	00000713	00025	000	KROMME DUNOON	FARM AGRICULTURAL	FARM - HUMANSDORP RD (HUMANSDORP RD)	12.6697	1 389 000	
HUMANSDORP RD	00000713	00026	000	MACYOFA TRUST	FARM AGRICULTURAL	FARM - HUMANSDORP RD (HUMANSDORP RD)	11.9961	2 930 000	
HUMANSDORP RD	00000713	00027	000	VICTOR KEMPTON JONES FAMILY TRUST	FARM AGRICULTURAL	FARM - HUMANSDORP RD (HUMANSDORP RD)	13.3421	2 091 000	
HUMANSDORP RD	00000713	00028	000	HAYES MARION MAY	FARM AGRICULTURAL	FARM - HUMANSDORP RD (HUMANSDORP RD)	12.6029	957 000	
HUMANSDORP RD	00000713	00029	000	PARIS ROSEMARY MARGARET	FARM AGRICULTURAL	FARM - HUMANSDORP RD (HUMANSDORP RD)	4.6310	370 000	
HUMANSDORP RD	00000713	00032	000	GERBER ROEDOLF PETRUS	FARM AGRICULTURAL	FARM - HUMANSDORP RD (HUMANSDORP RD)	268.3105	1 177 000	
HUMANSDORP RD	00000713	00032	000	GERBER ROEDOLF PETRUS	IND VAC	FARM - HUMANSDORP RD (HUMANSDORP RD)	6.6500	53 000	
HUMANSDORP RD	00000713	00035	000	KEMPTON-JONES VICTOR IVAN	FARM AGRICULTURAL	FARM - HUMANSDORP RD (HUMANSDORP RD)	6.3091	1 084 000	
HUMANSDORP RD	00000713	00036	000	GERBER ROEDOLF PETRUS	FARM AGRICULTURAL	FARM - HUMANSDORP RD (HUMANSDORP RD)	99.9990	500 000	
HUMANSDORP RD	00000714	00000	000	BLACKBURN FAMILY TRUST	FARM LIFESTYLE	FARM - HUMANSDORP RD (HUMANSDORP RD)	23.4204	1 581 000	
HUMANSDORP RD	00000715	00000	000	O J STRYDOM FAMILIE TRUST	FARM AGRICULTURAL	FARM - HUMANSDORP RD (HUMANSDORP RD)	497.6314	10 111 000	
HUMANSDORP RD	00000715	00001	000	TENSIE DU PLESSIS FAMILIE TRUST	FARM AGRICULTURAL	FARM - HUMANSDORP RD (HUMANSDORP RD)	204.8267	1 024 000	
HUMANSDORP RD	00000715	00002	000	VISION DIRECT 109 CC	FARM AGRICULTURAL	FARM - HUMANSDORP RD (HUMANSDORP RD)	134.0387	672 000	

REGISTERED OR OTHER DESCRIPTION OF THE PROPERTY				FULL NAMES OF OWNER(S)	CATEGORY DETERMINED IN TERMS OF SECTION 8 OF THE ACT	PHYSICAL ADDRESS OF THE PROPERTY	EXTENT OF THE PROPERTY (HA)	MARKET VALUE OF THE PROPERTY	REMARKS
SUBURB	ERFNR	PORTION	UNIT						
HUMANSDORP RD	00000715	00003	000	VISION DIRECT 109 CC	FARM AGRICULTURAL	FARM - HUMANSDORP RD (HUMANSDORP RD)	173.8389	869 000	
HUMANSDORP RD	00000715	00004	000	REBOK RANT DEVELOPMENT TRUST	FARM AGRICULTURAL	FARM - HUMANSDORP RD (HUMANSDORP RD)	189.2229	946 000	
HUMANSDORP RD	00000715	00005	000	REBOKRANT WORKERS TRUST	FARM AGRICULTURAL	FARM - HUMANSDORP RD (HUMANSDORP RD)	246.1036	1 156 000	
HUMANSDORP RD	00000715	00006	000	IZAK VAN DER MERWE FAMILIE TRUST	FARM AGRICULTURAL	FARM - HUMANSDORP RD (HUMANSDORP RD)	225.5262	2 508 000	
HUMANSDORP RD	00000716	00000	000	KOBUS DU PLESSIS FAMILIE TRUST	FARM AGRICULTURAL	FARM - HUMANSDORP RD (HUMANSDORP RD)	300.9499	1 487 000	
HUMANSDORP RD	00000716	00001	000	REBOKRANT WORKERS TRUST	FARM AGRICULTURAL	FARM - HUMANSDORP RD (HUMANSDORP RD)	249.1330	1 192 000	
HUMANSDORP RD	00000716	00002	000	ROMADOR 115 PTY LTD	FARM AGRICULTURAL	FARM - HUMANSDORP RD (HUMANSDORP RD)	146.0432	3 055 000	
HUMANSDORP RD	00000716	00003	000	REBOKRANT WORKERS TRUST	FARM AGRICULTURAL	FARM - HUMANSDORP RD (HUMANSDORP RD)	145.7577	694 000	
HUMANSDORP RD	00000716	00004	000	ROMADOR 115 PTY LTD	FARM AGRICULTURAL	FARM - HUMANSDORP RD (HUMANSDORP RD)	72.8789	2 071 000	
HUMANSDORP RD	00000716	00005	000	ROMADOR 115 PTY LTD	FARM AGRICULTURAL	FARM - HUMANSDORP RD (HUMANSDORP RD)	114.9916	2 758 000	
HUMANSDORP RD	00000717	00000	000	ZIETSMAN DAWID JAKOB	FARM AGRICULTURAL	FARM - HUMANSDORP RD (HUMANSDORP RD)	704.5047	4 535 000	
HUMANSDORP RD	00000717	00001	000	ROSENHOF TRUST	FARM AGRICULTURAL	FARM - HUMANSDORP RD (HUMANSDORP RD)	910.0653	11 608 000	
HUMANSDORP RD	00000717	00002	000	KARIN HAASBROEK FAMILIE TRUST	FARM AGRICULTURAL	FARM - HUMANSDORP RD (HUMANSDORP RD)	199.1437	424 000	
HUMANSDORP RD	00000717	00003	000	MOOIUITSIG FAMILIE TRUST	FARM AGRICULTURAL	FARM - HUMANSDORP RD (HUMANSDORP RD)	123.0523	2 915 000	
HUMANSDORP RD	00000717	00005	000	CONRAD DREYER FAMILIE TRUST	FARM AGRICULTURAL	FARM - HUMANSDORP RD (HUMANSDORP RD)	61.2378	92 000	
HUMANSDORP RD	00000717	00006	000	CONRAD DREYER FAMILIE TRUST	FARM AGRICULTURAL	FARM - HUMANSDORP RD (HUMANSDORP RD)	123.2175	3 352 000	
HUMANSDORP RD	00000717	00007	000	CONRAD DREYER FAMILIE TRUST	FARM AGRICULTURAL	FARM - HUMANSDORP RD (HUMANSDORP RD)	22.9787	115 000	
HUMANSDORP RD	00000717	00008	000	CONRAD DREYER FAMILIE TRUST	FARM AGRICULTURAL	FARM - HUMANSDORP RD (HUMANSDORP RD)	23.6778	1 520 000	
HUMANSDORP RD	00000717	00009	000	KARIN HAASBROEK FAMILIE TRUST	FARM AGRICULTURAL	FARM - HUMANSDORP RD (HUMANSDORP RD)	68.5226	180 000	
HUMANSDORP RD	00000717	00010	000	KARIN HAASBROEK FAMILIE TRUST	FARM AGRICULTURAL	FARM - HUMANSDORP RD (HUMANSDORP RD)	31.6917	865 000	
HUMANSDORP RD	00000717	00011	000	CONRAD DREYER FAMILIE TRUST	FARM AGRICULTURAL	FARM - HUMANSDORP RD (HUMANSDORP RD)	186.6538	2 885 000	
HUMANSDORP RD	00000718	00002	000	VERMAAK JOHANNES CORNELIUS	FARM AGRICULTURAL	FARM - HUMANSDORP RD (HUMANSDORP RD)	745.0325	5 987 000	
HUMANSDORP RD	00000719	00000	000	BRAKKEDUINEN PTY LTD	FARM AGRICULTURAL	FARM - HUMANSDORP RD (HUMANSDORP RD)	57.6223	3 068 000	
HUMANSDORP RD	00000719	00008	000	FYNBOS DUINEPLAAS CC	FARM LIFESTYLE	FARM - HUMANSDORP RD (HUMANSDORP RD)	42.9225	3 504 000	
HUMANSDORP RD	00000719	00009	000	CONRAD DREYER FAMILIE TRUST	FARM AGRICULTURAL	FARM - HUMANSDORP RD (HUMANSDORP RD)	137.0850	685 000	
HUMANSDORP RD	00000719	00010	000	CONRAD DREYER FAMILIE TRUST	FARM AGRICULTURAL	FARM - HUMANSDORP RD (HUMANSDORP RD)	53.9825	270 000	
HUMANSDORP RD	00000719	00017	000	HEIDEBAAI VAKANSIEPROJEK PTY LTD	FARM LIFESTYLE	FARM - HUMANSDORP RD (HUMANSDORP RD)	54.4375	4 643 000	
HUMANSDORP RD	00000719	00018	000	TERBLANCHE OCKERT JACOBUS	FARM AGRICULTURAL	FARM - HUMANSDORP RD (HUMANSDORP RD)	125.7280	1 231 000	
HUMANSDORP RD	00000719	00019	000	FAIRWAYS ENTERPRISES CC	FARM LIFESTYLE	FARM - HUMANSDORP RD (HUMANSDORP RD)	29.3464	2 838 000	
HUMANSDORP RD	00000719	00020	000	CONRAD DREYER FAMILIE TRUST	FARM AGRICULTURAL	FARM - HUMANSDORP RD (HUMANSDORP RD)	125.7672	451 000	
HUMANSDORP RD	00000719	00022	000	VERMAAK JOHANNES CORNELIUS	FARM AGRICULTURAL	FARM - HUMANSDORP RD (HUMANSDORP RD)	62.0613	310 000	
HUMANSDORP RD	00000719	00024	000	MARCELLE PROPS 375 PTY LTD	FARM AGRICULTURAL	FARM - HUMANSDORP RD (HUMANSDORP RD)	167.5039	1 786 000	
HUMANSDORP RD	00000720	00002	000	JOHN STRYDOM FAMILIE TRUST	FARM AGRICULTURAL	FARM - HUMANSDORP RD (HUMANSDORP RD)	719.0855	3 035 000	
HUMANSDORP RD	00000720	00004	000	VERMAAK JOHANNES CORNELIUS	FARM AGRICULTURAL	FARM - HUMANSDORP RD (HUMANSDORP RD)	393.0244	5 895 000	
HUMANSDORP RD	00000721	00000	000	KUNITZ WALTER MANFRED	FARM AGRICULTURAL	FARM - HUMANSDORP RD (HUMANSDORP RD)	253.3524	5 550 000	
HUMANSDORP RD	00000721	00001	000	FREDSKRAAL LANDGOED PTY LTD	FARM AGRICULTURAL	FARM - HUMANSDORP RD (HUMANSDORP RD)	256.9596	4 682 000	
HUMANSDORP RD	00000722	00000	000	POTGIETER HESTER MARIA	FARM AGRICULTURAL	FARM - HUMANSDORP RD (HUMANSDORP RD)	65.8783	373 000	

REGISTERED OR OTHER DESCRIPTION OF THE PROPERTY				FULL NAMES OF OWNER(S)	CATEGORY DETERMINED IN TERMS OF SECTION 8 OF THE ACT	PHYSICAL ADDRESS OF THE PROPERTY	EXTENT OF THE PROPERTY (HA)	MARKET VALUE OF THE PROPERTY	REMARKS
SUBURB	ERFNR	PORTION	UNIT						
HUMANSDORP RD	00000722	00004	000	CONRAD DREYER FAMILIE TRUST	FARM AGRICULTURAL	FARM - HUMANSDORP RD (HUMANSDORP RD)	70.0952	1 662 000	
HUMANSDORP RD	00000722	00010	000	CONRAD DREYER FAMILIE TRUST	FARM AGRICULTURAL	FARM - HUMANSDORP RD (HUMANSDORP RD)	101.2100	1 955 000	
HUMANSDORP RD	00000722	00011	000	KARIN HAASBROEK FAMILIE TRUST	FARM AGRICULTURAL	FARM - HUMANSDORP RD (HUMANSDORP RD)	38.5439	673 000	
HUMANSDORP RD	00000722	00012	000	KLIPPE DRIFT 14 FARMING PTY LTD	FARM AGRICULTURAL	FARM - HUMANSDORP RD (HUMANSDORP RD)	54.8341	187 000	
HUMANSDORP RD	00000722	00013	000	GRANDSELECT 154 PTY LTD	FARM AGRICULTURAL	FARM - HUMANSDORP RD (HUMANSDORP RD)	131.2418	4 403 000	
HUMANSDORP RD	00000722	00014	000	KLIPPE DRIFT 14 FARMING PTY LTD	FARM AGRICULTURAL	FARM - HUMANSDORP RD (HUMANSDORP RD)	190.0000	5 420 000	
HUMANSDORP RD	00000722	00016	000	LINSTROM WEGBREEK CC	FARM AGRICULTURAL	FARM - HUMANSDORP RD (HUMANSDORP RD)	107.6167	1 214 000	
HUMANSDORP RD	00000723	00000	000	CONRAD DREYER FAMILIE TRUST	FARM AGRICULTURAL	FARM - HUMANSDORP RD (HUMANSDORP RD)	54.3373	489 000	
HUMANSDORP RD	00000723	00001	000	CONRAD DREYER FAMILIE TRUST	FARM AGRICULTURAL	FARM - HUMANSDORP RD (HUMANSDORP RD)	283.8890	541 000	
HUMANSDORP RD	00000724	00000	000	CONRAD DREYER FAMILIE TRUST	FARM AGRICULTURAL	FARM - HUMANSDORP RD (HUMANSDORP RD)	261.0459	945 000	
HUMANSDORP RD	00000725	00000	000	CONRAD DREYER FAMILIE TRUST	FARM AGRICULTURAL	FARM - HUMANSDORP RD (HUMANSDORP RD)	316.1740	824 000	
HUMANSDORP RD	00000726	00000	000	BRANDKOP KUSLYN PTY LTD	FARM AGRICULTURAL	FARM - HUMANSDORP RD (HUMANSDORP RD)	57.4089	2 870 000	
HUMANSDORP RD	00000727	00000	000	MOUTFERE TRUST	FARM AGRICULTURAL	FARM - HUMANSDORP RD (HUMANSDORP RD)	95.3705	477 000	
HUMANSDORP RD	00000727	00004	000	ABADI CC	FARM AGRICULTURAL	FARM - HUMANSDORP RD (HUMANSDORP RD)	24.7809	248 000	
HUMANSDORP RD	00000727	00005	000	DARLINGTON ESTATE PTY LTD	FARM LIFESTYLE	FARM - HUMANSDORP RD (HUMANSDORP RD)	74.3114	3 716 000	
HUMANSDORP RD	00000728	00000	000	WALTER FAMILIE TRUST	FARM LIFESTYLE	FARM - HUMANSDORP RD (HUMANSDORP RD)	11.4716	1 147 000	
HUMANSDORP RD	00000729	00000	000	GASSON GERALD EDWARD	FARM LIFESTYLE	FARM - HUMANSDORP RD (HUMANSDORP RD)	7.8987	1 483 000	
HUMANSDORP RD	00000729	00002	000	CENTENNIAL TRADING CO 31 PTY LTD	FARM AGRICULTURAL	FARM - HUMANSDORP RD (HUMANSDORP RD)	4.4067	440 000	
HUMANSDORP RD	00000731	00000	000	MOUTFERE TRUST	FARM AGRICULTURAL	FARM - HUMANSDORP RD (HUMANSDORP RD)	40.2722	130 000	
HUMANSDORP RD	00000731	00001	000	DARLINGTON ESTATE PTY LTD	FARM LIFESTYLE	FARM - HUMANSDORP RD (HUMANSDORP RD)	56.1023	4 320 000	
HUMANSDORP RD	00000731	00002	000	MOUTFERE TRUST	FARM AGRICULTURAL	FARM - HUMANSDORP RD (HUMANSDORP RD)	20.2437	101 000	
HUMANSDORP RD	00000732	00003	000	VERSTRATE JOHANNES JAN WILLEM	FARM AGRICULTURAL	FARM - HUMANSDORP RD (HUMANSDORP RD)	64.6467	2 018 000	
HUMANSDORP RD	00000732	00005	000	O J STYDOM PLASE PTY LTD	FARM AGRICULTURAL	FARM - HUMANSDORP RD (HUMANSDORP RD)	155.0656	3 338 000	
HUMANSDORP RD	00000732	00006	000	O J STYDOM PLASE PTY LTD	FARM AGRICULTURAL	FARM - HUMANSDORP RD (HUMANSDORP RD)	163.9102	1 819 500	
HUMANSDORP RD	00000732	00007	000	STEYNBERG JAN PETRUS	FARM AGRICULTURAL	FARM - HUMANSDORP RD (HUMANSDORP RD)	111.6631	617 000	
HUMANSDORP RD	00000732	00014	000	DAVID MASTERSON FAMILY TRUST	FARM AGRICULTURAL	FARM - HUMANSDORP RD (HUMANSDORP RD)	58.4141	221 000	
HUMANSDORP RD	00000732	00015	000	STEYNBERG ISAK JACOBUS	FARM AGRICULTURAL	FARM - HUMANSDORP RD (HUMANSDORP RD)	20.6953	104 000	
HUMANSDORP RD	00000732	00016	000	STEYNBERG JAN PETRUS	FARM AGRICULTURAL	FARM - HUMANSDORP RD (HUMANSDORP RD)	14.7694	74 000	
HUMANSDORP RD	00000732	00017	000	SCHREUDER ANNA ELIZABETH	FARM AGRICULTURAL	FARM - HUMANSDORP RD (HUMANSDORP RD)	155.6647	756 000	
HUMANSDORP RD	00000732	00018	000	O J STYDOM PLASE PTY LTD	FARM AGRICULTURAL	FARM - HUMANSDORP RD (HUMANSDORP RD)	155.6090	1 714 000	
HUMANSDORP RD	00000732	00021	000	STEYNBERG JAN PETRUS	FARM AGRICULTURAL	FARM - HUMANSDORP RD (HUMANSDORP RD)	60.9692	1 384 000	
HUMANSDORP RD	00000732	00022	000	GRASS RIDGE DAIRIES PTY LTD	FARM AGRICULTURAL	FARM - HUMANSDORP RD (HUMANSDORP RD)	96.3814	482 000	
HUMANSDORP RD	00000732	00023	000	GRASS RIDGE DAIRIES PTY LTD	FARM AGRICULTURAL	FARM - HUMANSDORP RD (HUMANSDORP RD)	44.7807	626 000	
HUMANSDORP RD	00000732	00024	000	HENN JEANNE	FARM AGRICULTURAL	FARM - HUMANSDORP RD (HUMANSDORP RD)	0.4706	120 000	
HUMANSDORP RD	00000732	00025	000	STEYNBERG BOERDERY TRUST	FARM AGRICULTURAL	FARM - HUMANSDORP RD (HUMANSDORP RD)	75.1622	1 375 000	
HUMANSDORP RD	00000732	00027	000	KROMHOUT TRUST	FARM AGRICULTURAL	FARM - HUMANSDORP RD (HUMANSDORP RD)	390.2909	7 744 000	
HUMANSDORP RD	00000732	00028	000	STEYNBERG BOERDERY TRUST	FARM AGRICULTURAL	FARM - HUMANSDORP RD (HUMANSDORP RD)	368.1285	1 840 000	

REGISTERED OR OTHER DESCRIPTION OF THE PROPERTY				FULL NAMES OF OWNER(S)	CATEGORY DETERMINED IN TERMS OF SECTION 8 OF THE ACT	PHYSICAL ADDRESS OF THE PROPERTY	EXTENT OF THE PROPERTY (HA)	MARKET VALUE OF THE PROPERTY	REMARKS
SUBURB	ERFNR	PORTION	UNIT						
HUMANSDORP RD	00000733	00003	000	DAVID MASTERSON FAMILY TRUST	FARM AGRICULTURAL	FARM - HUMANSDORP RD (HUMANSDORP RD)	82.2199	2 403 000	
HUMANSDORP RD	00000733	00004	000	DAVID MASTERSON FAMILY TRUST	FARM AGRICULTURAL	FARM - HUMANSDORP RD (HUMANSDORP RD)	73.8659	2 387 000	
HUMANSDORP RD	00000733	00005	000	GRASS RIDGE DAIRIES PTY LTD	FARM AGRICULTURAL	FARM - HUMANSDORP RD (HUMANSDORP RD)	113.8502	1 893 000	
HUMANSDORP RD	00000733	00006	000	VERSTRATE JOHANNES JAN WILLEM	FARM AGRICULTURAL	FARM - HUMANSDORP RD (HUMANSDORP RD)	24.4711	122 000	
HUMANSDORP RD	00000733	00010	000	GRASS RIDGE DAIRIES EDMS BPK	FARM AGRICULTURAL	FARM - HUMANSDORP RD (HUMANSDORP RD)	0.0031	331 000	
HUMANSDORP RD	00000734	00000	000	PADLAND TRUST	FARM AGRICULTURAL	FARM - HUMANSDORP RD (HUMANSDORP RD)	111.2243	8 341 000	
HUMANSDORP RD	00000734	00001	000	PADLAND TRUST	FARM AGRICULTURAL	FARM - HUMANSDORP RD (HUMANSDORP RD)	34.5129	3 810 000	
HUMANSDORP RD	00000735	00000	000	ERROL CILLIERS FAMILIE TRUST	FARM AGRICULTURAL	FARM - HUMANSDORP RD (HUMANSDORP RD)	232.3825	4 432 000	
HUMANSDORP RD	00000735	00000	000	ERROL CILLIERS FAMILIE TRUST	IND VAC	FARM - HUMANSDORP RD (HUMANSDORP RD)	5.3200	27 000	
HUMANSDORP RD	00000735	00002	000	ESKOM HOLDINGS SOC LTD	FARM AGRICULTURAL	FARM - HUMANSDORP RD (HUMANSDORP RD)	385.4066	3 854 000	
HUMANSDORP RD	00000735	00003	000	STRYDOM JOHAN DANIEL WILHELM	FARM AGRICULTURAL	FARM - HUMANSDORP RD (HUMANSDORP RD)	270.5233	2 535 000	
HUMANSDORP RD	00000735	00003	000	STRYDOM JOHAN DANIEL WILHELM	IND VAC	FARM - HUMANSDORP RD (HUMANSDORP RD)	3.9900	20 000	
HUMANSDORP RD	00000735	00004	000	VUL'INDLELA FARMS PTY LTD	FARM AGRICULTURAL	FARM - HUMANSDORP RD (HUMANSDORP RD)	293.4280	1 467 000	
HUMANSDORP RD	00000735	00004	000	VUL'INDLELA FARMS PTY LTD	IND VAC	FARM - HUMANSDORP RD (HUMANSDORP RD)	5.3064	27 000	
HUMANSDORP RD	00000735	00005	000	WELGELEGEN DAIRY TRUST	FARM AGRICULTURAL	FARM - HUMANSDORP RD (HUMANSDORP RD)	211.5585	1 825 000	
HUMANSDORP RD	00000735	00005	000	WELGELEGEN DAIRY TRUST	IND VAC	FARM - HUMANSDORP RD (HUMANSDORP RD)	6.6254	35 000	
HUMANSDORP RD	00000735	00009	000	ESKOM HOLDINGS SOC LTD	FARM AGRICULTURAL	FARM - HUMANSDORP RD (HUMANSDORP RD)	80.3938	1 206 000	
HUMANSDORP RD	00000735	00010	000	GROENEWALD CASPER	FARM AGRICULTURAL	FARM - HUMANSDORP RD (HUMANSDORP RD)	32.5490	488 000	
HUMANSDORP RD	00000735	00011	000	KOUGA MUNICIPALITY (HUMANSDORP RD)	MUN AGRI	FARM - HUMANSDORP RD (HUMANSDORP RD)	5.0919	86 000	
HUMANSDORP RD	00000735	00012	000	WELGELEGEN DAIRY TRUST	FARM AGRICULTURAL	FARM - HUMANSDORP RD (HUMANSDORP RD)	31.3950	154 000	
HUMANSDORP RD	00000735	00012	000	WELGELEGEN DAIRY TRUST	IND VAC	FARM - HUMANSDORP RD (HUMANSDORP RD)	1.3300	6 500	
HUMANSDORP RD	00000735	00014	000	ESKOM HOLDINGS SOC LTD	FARM AGRICULTURAL	FARM - HUMANSDORP RD (HUMANSDORP RD)	110.8876	1 663 000	
HUMANSDORP RD	00000735	00016	000	ESKOM HOLDINGS SOC LTD	FARM AGRICULTURAL	FARM - HUMANSDORP RD (HUMANSDORP RD)	124.3475	1 865 000	
HUMANSDORP RD	00000735	00017	000	ESKOM HOLDINGS SOC LTD	FARM AGRICULTURAL	FARM - HUMANSDORP RD (HUMANSDORP RD)	73.6843	1 105 000	
HUMANSDORP RD	00000735	00018	000	ESKOM HOLDINGS SOC LTD	FARM AGRICULTURAL	FARM - HUMANSDORP RD (HUMANSDORP RD)	31.1725	156 000	
HUMANSDORP RD	00000736	00001	000	ESKOM HOLDINGS SOC LTD	FARM AGRICULTURAL	FARM - HUMANSDORP RD (HUMANSDORP RD)	21.4133	1 499 000	
HUMANSDORP RD	00000736	00002	000	ESKOM HOLDINGS SOC LTD	FARM AGRICULTURAL	FARM - HUMANSDORP RD (HUMANSDORP RD)	21.4133	2 141 000	
HUMANSDORP RD	00000736	00003	000	ESKOM HOLDINGS SOC LTD	FARM AGRICULTURAL	FARM - HUMANSDORP RD (HUMANSDORP RD)	21.4133	2 141 000	
HUMANSDORP RD	00000736	00004	000	ESKOM HOLDINGS SOC LTD	FARM AGRICULTURAL	FARM - HUMANSDORP RD (HUMANSDORP RD)	21.4133	2 141 000	
HUMANSDORP RD	00000736	00005	000	WASSENAAR TRUST (AM)	FARM LIFESTYLE	FARM - HUMANSDORP RD (HUMANSDORP RD)	23.8518	440 000	
HUMANSDORP RD	00000736	00006	000	ESKOM HOLDINGS SOC LTD	FARM LIFESTYLE	FARM - HUMANSDORP RD (HUMANSDORP RD)	21.4133	2 053 000	
HUMANSDORP RD	00000736	00007	000	ESKOM HOLDINGS SOC LTD	FARM LIFESTYLE	FARM - HUMANSDORP RD (HUMANSDORP RD)	21.4133	1 499 000	
HUMANSDORP RD	00000736	00008	000	ESKOM HOLDINGS SOC LTD	FARM LIFESTYLE	FARM - HUMANSDORP RD (HUMANSDORP RD)	21.4133	1 809 000	
HUMANSDORP RD	00000736	00009	000	CREATRON CC	FARM LIFESTYLE	FARM - HUMANSDORP RD (HUMANSDORP RD)	21.4133	2 017 000	
HUMANSDORP RD	00000736	00017	000	ESKOM HOLDINGS SOC LTD	FARM AGRICULTURAL	FARM - HUMANSDORP RD (HUMANSDORP RD)	8.4169	841 000	
HUMANSDORP RD	00000737	00000	000	MOUTFERE TRUST	FARM AGRICULTURAL	FARM - HUMANSDORP RD (HUMANSDORP RD)	313.2173	2 383 000	
HUMANSDORP RD	00000738	00000	000	BREEZEWOOD TRADING 71 CC	FARM AGRICULTURAL	FARM - HUMANSDORP RD (HUMANSDORP RD)	69.0148	462 000	

REGISTERED OR OTHER DESCRIPTION OF THE PROPERTY				FULL NAMES OF OWNER(S)	CATEGORY DETERMINED IN TERMS OF SECTION 8 OF THE ACT	PHYSICAL ADDRESS OF THE PROPERTY	EXTENT OF THE PROPERTY (HA)	MARKET VALUE OF THE PROPERTY	REMARKS
SUBURB	ERFNR	PORTION	UNIT						
HUMANSDORP RD	00000738	00001	000	SUPRADOR 101 CC	FARM AGRICULTURAL	FARM - HUMANSDORP RD (HUMANSDORP RD)	128.4798	590 000	
HUMANSDORP RD	00000738	00003	000	SUPRADOR 101 CC	FARM AGRICULTURAL	FARM - HUMANSDORP RD (HUMANSDORP RD)	66.5213	362 000	
HUMANSDORP RD	00000738	00004	000	MOUTFERE TRUST	FARM AGRICULTURAL	FARM - HUMANSDORP RD (HUMANSDORP RD)	16.5384	165 000	
HUMANSDORP RD	00000738	00005	000	KOUGA MUNICIPALITY (HUMANSDORP RD)	FARM AGRICULTURAL	FARM - HUMANSDORP RD (HUMANSDORP RD)	3.3849	34 000	
HUMANSDORP RD	00000738	00008	000	MOUTFERE TRUST	FARM AGRICULTURAL	FARM - HUMANSDORP RD (HUMANSDORP RD)	1.6151	8 100	
HUMANSDORP RD	00000740	00000	000	GRASS RIDGE DAIRIES PTY LTD	FARM AGRICULTURAL	FARM - HUMANSDORP RD (HUMANSDORP RD)	105.0248	3 189 000	
HUMANSDORP RD	00000740	00002	000	EMSLIE JERSEY TRUST	FARM AGRICULTURAL	FARM - HUMANSDORP RD (HUMANSDORP RD)	4.4960	67 000	
HUMANSDORP RD	00000741	00000	000	ESKOM HOLDINGS SOC LTD	FARM AGRICULTURAL	FARM - HUMANSDORP RD (HUMANSDORP RD)	35.1921	494 000	
HUMANSDORP RD	00000742	00000	000	ESKOM HOLDINGS SOC LTD	FARM AGRICULTURAL	FARM - HUMANSDORP RD (HUMANSDORP RD)	78.8134	1 439 000	
HUMANSDORP RD	00000742	00002	000	RAG APPLE FARMING PROP LTD	FARM AGRICULTURAL	FARM - HUMANSDORP RD (HUMANSDORP RD)	99.0112	502 000	
HUMANSDORP RD	00000742	00002	000	RAG APPLE FARMING PROP LTD	IND VAC	FARM - HUMANSDORP RD (HUMANSDORP RD)	1.3117	6 500	
HUMANSDORP RD	00000742	00006	000	ESKOM HOLDINGS SOC LTD	FARM AGRICULTURAL	FARM - HUMANSDORP RD (HUMANSDORP RD)	243.4100	3 645 000	
HUMANSDORP RD	00000742	00007	000	RAG APPLE FARMING PROP LTD	FARM AGRICULTURAL	FARM - HUMANSDORP RD (HUMANSDORP RD)	115.4264	577 000	
HUMANSDORP RD	00000742	00009	000	ESKOM HOLDINGS SOC LTD	FARM AGRICULTURAL	FARM - HUMANSDORP RD (HUMANSDORP RD)	107.0680	1 071 000	
HUMANSDORP RD	00000742	00010	000	RAG APPLE FARMING PROP LTD	FARM AGRICULTURAL	FARM - HUMANSDORP RD (HUMANSDORP RD)	38.0994	13 200	
HUMANSDORP RD	00000742	00010	000	RAG APPLE FARMING PROP LTD	IND VAC	FARM - HUMANSDORP RD (HUMANSDORP RD)	1.3300	6 500	
HUMANSDORP RD	00000742	00012	000	ESKOM HOLDINGS SOC LTD	FARM AGRICULTURAL	FARM - HUMANSDORP RD (HUMANSDORP RD)	79.0158	994 000	
HUMANSDORP RD	00000742	00014	000	ESKOM HOLDINGS SOC LTD	FARM AGRICULTURAL	FARM - HUMANSDORP RD (HUMANSDORP RD)	439.7532	4 137 000	
HUMANSDORP RD	00000742	00014	000	ESKOM HOLDINGS SOC LTD	IND VAC	FARM - HUMANSDORP RD (HUMANSDORP RD)	1.3300	6 500	
HUMANSDORP RD	00000742	00016	000	ESKOM HOLDINGS SOC LTD	FARM AGRICULTURAL	FARM - HUMANSDORP RD (HUMANSDORP RD)	85.5575	1 283 000	
HUMANSDORP RD	00000742	00017	000	ESKOM HOLDINGS SOC LTD	FARM AGRICULTURAL	FARM - HUMANSDORP RD (HUMANSDORP RD)	21.4133	2 141 000	
HUMANSDORP RD	00000742	00018	000	ESKOM HOLDINGS SOC LTD	FARM AGRICULTURAL	FARM - HUMANSDORP RD (HUMANSDORP RD)	21.4133	2 141 000	
HUMANSDORP RD	00000742	00019	000	ESKOM HOLDINGS SOC LTD	FARM AGRICULTURAL	FARM - HUMANSDORP RD (HUMANSDORP RD)	15.9201	751 000	
HUMANSDORP RD	00000742	00020	000	ESKOM HOLDINGS SOC LTD	FARM AGRICULTURAL	FARM - HUMANSDORP RD (HUMANSDORP RD)	16.8217	948 000	
HUMANSDORP RD	00000742	00021	000	ESKOM HOLDINGS SOC LTD	FARM LIFESTYLE	FARM - HUMANSDORP RD (HUMANSDORP RD)	17.1353	889 000	
HUMANSDORP RD	00000742	00022	000	ESKOM HOLDINGS LIMITED	FARM AGRICULTURAL	FARM - HUMANSDORP RD (HUMANSDORP RD)	32.347	950 000	
HUMANSDORP RD	00000742	00023	000	RAG APPLE FARMING PROP LTD	FARM AGRICULTURAL	FARM - HUMANSDORP RD (HUMANSDORP RD)	46.7364	234 000	
HUMANSDORP RD	00000743	00000	000	ESKOM HOLDINGS SOC LTD	FARM AGRICULTURAL	FARM - HUMANSDORP RD (HUMANSDORP RD)	227.7696	4 616 000	
HUMANSDORP RD	00000743	00002	000	PENNISANDS FARMS CC	FARM AGRICULTURAL	FARM - HUMANSDORP RD (HUMANSDORP RD)	94.3751	1 312 000	
HUMANSDORP RD	00000743	00003	000	PENNISANDS FARMS CC	FARM AGRICULTURAL	FARM - HUMANSDORP RD (HUMANSDORP RD)	60.5028	1 253 000	
HUMANSDORP RD	00000743	00003	000	PENNISANDS FARMS CC	IND VAC	FARM - HUMANSDORP RD (HUMANSDORP RD)	1.3298	6 500	
HUMANSDORP RD	00000743	00004	000	ESKOM HOLDINGS SOC LTD	FARM AGRICULTURAL	FARM - HUMANSDORP RD (HUMANSDORP RD)	222.8280	3 342 000	
HUMANSDORP RD	00000743	00005	000	CROUSE	FARM AGRICULTURAL	FARM - HUMANSDORP RD (HUMANSDORP RD)	41.1030	214 000	
HUMANSDORP RD	00000743	00006	000	ESKOM HOLDINGS SOC LTD	FARM AGRICULTURAL	FARM - HUMANSDORP RD (HUMANSDORP RD)	11.1845	400 000	
HUMANSDORP RD	00000745	00002	000	ESKOM HOLDINGS SOC LTD	FARM AGRICULTURAL	FARM - HUMANSDORP RD (HUMANSDORP RD)	146.5748	1 468 000	
HUMANSDORP RD	00000745	00005	000	GOEDGELOOF PTY LTD	FARM LIFESTYLE	FARM - HUMANSDORP RD (HUMANSDORP RD)	17.9040	14 567 000	
HUMANSDORP RD	00000745	00005	000	GOEDGELOOF PTY LTD	FARM LIFESTYLE	FARM - HUMANSDORP RD (HUMANSDORP RD)	17.9040	14 567 000	

REGISTERED OR OTHER DESCRIPTION OF THE PROPERTY				FULL NAMES OF OWNER(S)	CATEGORY DETERMINED IN TERMS OF SECTION 8 OF THE ACT	PHYSICAL ADDRESS OF THE PROPERTY	EXTENT OF THE PROPERTY (HA)	MARKET VALUE OF THE PROPERTY	REMARKS
SUBURB	ERFNR	PORTION	UNIT						
HUMANSDORP RD	00000745	00007	000	PUNYER DAVID JOHN	FARM AGRICULTURAL	FARM - HUMANSDORP RD (HUMANSDORP RD)	5.0114	1 982 000	
HUMANSDORP RD	00000745	00008	000	MCKECHNIE GILES BARR	FARM AGRICULTURAL	FARM - HUMANSDORP RD (HUMANSDORP RD)	2.7496	687 000	
HUMANSDORP RD	00000745	00010	000	DE BRUIJN LUDAN	FARM AGRICULTURAL	FARM - HUMANSDORP RD (HUMANSDORP RD)	2.7503	191 000	
HUMANSDORP RD	00000745	00010	000	DE BRUIJN LUDAN	IND VAC	FARM - HUMANSDORP RD (HUMANSDORP RD)	2.7503	6 500	
HUMANSDORP RD	00000745	00013	000	DE BRUIJN LUDAN	FARM LIFESTYLE	FARM - HUMANSDORP RD (HUMANSDORP RD)	28.2895	1 299 000	
HUMANSDORP RD	00000745	00019	000	DIETCO PTY LTD	FARM AGRICULTURAL	FARM - HUMANSDORP RD (HUMANSDORP RD)	88.1362	2 813 000	
HUMANSDORP RD	00000745	00020	000	RIVERVIEW CC	FARM AGRICULTURAL	FARM - HUMANSDORP RD (HUMANSDORP RD)	1.8482	1 108 000	
HUMANSDORP RD	00000745	00030	000	LETHBRIDGE DUNCAN STEWART	FARM AGRICULTURAL	FARM - HUMANSDORP RD (HUMANSDORP RD)	20.7051	1 035 000	
HUMANSDORP RD	00000745	00031	000	LETHBRIDGE DUNCAN STEWART	FARM AGRICULTURAL	FARM - HUMANSDORP RD (HUMANSDORP RD)	28.3465	2 071 000	
HUMANSDORP RD	00000745	00034	000	VLEIRKAAL EIENDOMME CC	FARM AGRICULTURAL	FARM - HUMANSDORP RD (HUMANSDORP RD)	9.5302	1 296 000	
HUMANSDORP RD	00000745	00036	000	WELGEMOED MICHELLE GLADYS	FARM AGRICULTURAL	FARM - HUMANSDORP RD (HUMANSDORP RD)	1.2434	311 000	
HUMANSDORP RD	00000745	00039	000	PLEKKIE BY DIE SEE PTY LTD	FARM AGRICULTURAL	FARM - HUMANSDORP RD (HUMANSDORP RD)	1.2305	86 000	
HUMANSDORP RD	00000745	00040	000	GAMMIE ABIGAIL MARY	FARM AGRICULTURAL	FARM - HUMANSDORP RD (HUMANSDORP RD)	82.0668	1 831 000	
HUMANSDORP RD	00000745	00049	000	KROMME PROP PTY LTD	FARM LIFESTYLE	HUMAN STREET (HUMAN)	1.4694	8 671 000	
HUMANSDORP RD	00000745	00051	000	GENADE HEINRICH ANTON	FARM AGRICULTURAL	FARM - HUMANSDORP RD (HUMANSDORP RD)	2.3719	879 000	
HUMANSDORP RD	00000745	00052	000	HOMESTEAD EQUESTRIAN ESTATE PTY LTD	FARM AGRICULTURAL	FARM - HUMANSDORP RD (HUMANSDORP RD)	7.7945	996 000	
HUMANSDORP RD	00000745	00053	000	REGIONAL SERVICES COUNCIL-ALGOA	FARM AGRICULTURAL	FARM - HUMANSDORP RD (HUMANSDORP RD)	9.3358	93 000	
HUMANSDORP RD	00000745	00054	000	KROMME PROP PTY LTD	FARM LIFESTYLE	FARM - HUMANSDORP RD (HUMANSDORP RD)	18.8695	1 000	
HUMANSDORP RD	00000745	00057	000	MAYNE CHARLES DUNCAN	FARM AGRICULTURAL	FARM - HUMANSDORP RD (HUMANSDORP RD)	2.9911	292 000	
HUMANSDORP RD	00000745	00058	000	OZZIES BESIGHEIDS EIENDOMS TRUST	FARM AGRICULTURAL	FARM - HUMANSDORP RD (HUMANSDORP RD)	2.9778	840 000	
HUMANSDORP RD	00000745	00063	000	KROMME BAY PROPERTIES	BUS IMP	FARM - HUMANSDORP RD (HUMANSDORP RD)	19.6173	2 013 000	
HUMANSDORP RD	00000745	00101	000	PROVINCIAL GOVERNMENT-EASTERN CAPE	STATE OWNED	FARM - HUMANSDORP RD (HUMANSDORP RD)	8.8710	133 000	
HUMANSDORP RD	00000745	00102	000	CACADU DISTRICT MUNICIPALITY	MUN AGRI	FARM - HUMANSDORP RD (HUMANSDORP RD)	142.8540	20 000	
HUMANSDORP RD	00000745	00103	000	KOUGA MUNICIPALITY (HUMANSDORP RD)	MUN AGRI	FARM - HUMANSDORP RD (HUMANSDORP RD)	1.1109	828 000	
HUMANSDORP RD	00000745	00109	000	HARDIE SANDRA JANE	MUN AGRI	FARM - HUMANSDORP RD (HUMANSDORP RD)	49.9010	828 900	
HUMANSDORP RD	00000745	00113	000	RUST MARIE ANTOINETTE	FARM LIFESTYLE	HUMAN STREET (HUMAN)	0.9426	2 583 000	
HUMANSDORP RD	00000745	00114	000	MOODIE DIANE DAPHNE	FARM LIFESTYLE	HUMAN STREET (HUMAN)	0.0972	2 784 000	
HUMANSDORP RD	00000745	00115	000	ERF 6 RIVERGLADES CC	FARM LIFESTYLE	HUMAN STREET (HUMAN)	0.1594	3 977 000	
HUMANSDORP RD	00000745	00116	000	CP MEYER FAMILIE TRUST	FARM LIFESTYLE	STREET UNKNOWN (HUMAN)	0.2066	4 141 000	
HUMANSDORP RD	00000745	00117	000	TALBOT ELISABETH	FARM LIFESTYLE	HUMAN STREET (HUMAN)	0.2224	4 326 000	
HUMANSDORP RD	00000745	00118	000	BERNARD JOHANNES PETRUS	FARM LIFESTYLE	HUMAN STREET (HUMAN)	0.2892	5 000 000	
HUMANSDORP RD	00000745	00119	000	MANLO FARMING CC	FARM LIFESTYLE	HUMAN STREET (HUMAN)	0.2698	5 581 000	
HUMANSDORP RD	00000745	00120	000	VAN DER MERWE PIETER WILLEM SCHALK	FARM LIFESTYLE	HUMAN STREET (HUMAN)	0.1635	5 000 000	
HUMANSDORP RD	00000745	00121	000	LAIRD AVRIL CELESTE	FARM LIFESTYLE	HUMAN STREET (HUMAN)	0.1177	2 383 000	
HUMANSDORP RD	00000745	00122	000	WYDAY PROP TRUST	FARM LIFESTYLE	HUMAN STREET (HUMAN)	0.1164	1 904 000	
HUMANSDORP RD	00000745	00126	000	OLIVIER LESLEY ANN NEVINS	FARM LIFESTYLE	STREET UNKNOWN	0.1125	3 249 000	
HUMANSDORP RD	00000745	00127	000	HARCUS ROBERT JOHN	FARM LIFESTYLE	FARM - HUMANSDORP RD (HUMANSDORP RD)	0.1000	3 044 000	

REGISTERED OR OTHER DESCRIPTION OF THE PROPERTY				FULL NAMES OF OWNER(S)	CATEGORY DETERMINED IN TERMS OF SECTION 8 OF THE ACT	PHYSICAL ADDRESS OF THE PROPERTY	EXTENT OF THE PROPERTY (HA)	MARKET VALUE OF THE PROPERTY	REMARKS
SUBURB	ERFNR	PORTION	UNIT						
HUMANSDORP RD	00000745	00128	000	BURMAN RAOD PROPERTY TRUST	FARM LIFESTYLE	HUMAN STREET (HUMAN)	0.1559	4 552 000	
HUMANSDORP RD	00000745	00133	000	WULFFERS MARTINA CHRISTINA CATHARINA	FARM AGRICULTURAL	FARM - HUMANSDORP RD (HUMANSDORP RD)	2.2525	1 000 000	
HUMANSDORP RD	00000745	00134	000	MASCAN TRUST	FARM AGRICULTURAL	FARM - HUMANSDORP RD (HUMANSDORP RD)	1.7540	1 459 000	
HUMANSDORP RD	00000745	00136	000	ST FRANCIS BAY CARAVAN SITE TRUST	FARM LIFESTYLE	HUMAN STREET (HUMAN)	1.2248	1 489 000	
HUMANSDORP RD	00000745	00137	000	GLANVILLE & WEST	BUS IMP	FARM - HUMANSDORP RD (HUMANSDORP RD)	0.2708	303 000	
HUMANSDORP RD	00000745	00138	000	MARTIN WILLIAM PETER ROBERT	FARM LIFESTYLE	HUMAN STREET (HUMAN)	0.2701	4 993 000	
HUMANSDORP RD	00000745	00139	000	CUYLER JOHN GLEN	FARM LIFESTYLE	HUMAN STREET (HUMAN)	0.2818	5 100 000	
HUMANSDORP RD	00000745	00140	000	LANGE NATALIE ANNE	FARM LIFESTYLE	HUMAN STREET (HUMAN)	0.2652	5 096 000	
HUMANSDORP RD	00000745	00144	000	KALAHARI RUSOORD CC	FARM LIFESTYLE	HUMAN STREET (HUMAN)	0.1600	3 467 000	
HUMANSDORP RD	00000745	00145	000	MAXWELL WENDI ELIZABETH	FARM LIFESTYLE	HUMAN STREET (HUMAN)	0.1859	2 789 000	
HUMANSDORP RD	00000745	00146	000	JANSE VAN VUUREN MARTHINUS JACOBUS	FARM LIFESTYLE	HUMAN STREET (HUMAN)	0.1873	4 162 000	
HUMANSDORP RD	00000745	00147	000	RUST FAMILIE TRUST T47519/1993	FARM LIFESTYLE	HUMAN STREET (HUMAN)	0.4314	1 079 000	
HUMANSDORP RD	00000745	00150	000	ZIGZ FOOTWEAR PTY LTD	FARM AGRICULTURAL	FARM - HUMANSDORP RD (HUMANSDORP RD)	9.5780	1 415 000	
HUMANSDORP RD	00000745	00154	000	HILL PHILIPPA	FARM AGRICULTURAL	FARM - HUMANSDORP RD (HUMANSDORP RD)	58.9549	1 179 000	
HUMANSDORP RD	00000745	00155	000	ABRAHAMSON DIANA CAROL	FARM AGRICULTURAL	FARM - HUMANSDORP RD (HUMANSDORP RD)	11.8427	1 447 000	
HUMANSDORP RD	00000745	00157	000	JANDENE CC	FARM AGRICULTURAL	FARM - HUMANSDORP RD (HUMANSDORP RD)	1.7068	1 221 000	
HUMANSDORP RD	00000745	00159	000	REID ROBERT RICHARD	FARM AGRICULTURAL	FARM - HUMANSDORP RD (HUMANSDORP RD)	1.9566	638 000	
HUMANSDORP RD	00000745	00161	000	CLINTON JANET LORRAINE	FARM AGRICULTURAL	FARM - HUMANSDORP RD (HUMANSDORP RD)	3.2083	1 645 000	
HUMANSDORP RD	00000745	00162	000	OLIVIER BROERS EIENDOMME CC	FARM LIFESTYLE	FARM - HUMANSDORP RD (HUMANSDORP RD)	8.7491	541 000	
HUMANSDORP RD	00000745	00165	000	ALLAN KERWYN	FARM AGRICULTURAL	FARM - HUMANSDORP RD (HUMANSDORP RD)	1.5913	783 000	
HUMANSDORP RD	00000745	00166	000	JANSEN VAN VUUREN FAMILIE TRUST	FARM AGRICULTURAL	FARM - HUMANSDORP RD (HUMANSDORP RD)	0.9833	246 000	
HUMANSDORP RD	00000745	00168	000	MOODIE JOHN HAMILTON	FARM AGRICULTURAL	FARM - HUMANSDORP RD (HUMANSDORP RD)	2.8825	888 000	
HUMANSDORP RD	00000745	00169	000	ROOS GIDEON DANIEL	FARM AGRICULTURAL	FARM - HUMANSDORP RD (HUMANSDORP RD)	60.0564	2 620 000	
HUMANSDORP RD	00000745	00172	000	KOUGA MUNICIPALITY (HUMANSDORP RD)	MUN AGRI	FARM - HUMANSDORP RD (HUMANSDORP RD)	0.3451	3 500	
HUMANSDORP RD	00000745	00176	000	HEMSLEY FAMILY TRUST	FARM LIFESTYLE	HUMAN STREET (HUMAN)	8.0422	3 067 000	
HUMANSDORP RD	00000745	00177	000	PAMELA ANNE DONNELLY FAMILY TRUST	FARM AGRICULTURAL	FARM - HUMANSDORP RD (HUMANSDORP RD)	6.8802	688 000	
HUMANSDORP RD	00000745	00179	000	ESKOM HOLDINGS SOC LTD	FARM AGRICULTURAL	FARM - HUMANSDORP RD (HUMANSDORP RD)	48.9146	2 597 000	
HUMANSDORP RD	00000745	00180	000	GOEDGELOOF PROP PTY LTD	FARM AGRICULTURAL	FARM - HUMANSDORP RD (HUMANSDORP RD)	19.7798	1 978 000	
HUMANSDORP RD	00000745	00182	000	RIVERGLADES HOME OWNERS ASSOC	P.O.S	HUMAN STREET (HUMAN)	5.6606	1 132 000	
HUMANSDORP RD	00000745	00183	000	BECKER FRANCES LYDIA	FARM LIFESTYLE	STREET UNKNOWN	4.2758	3 087 000	
HUMANSDORP RD	00000745	00187	000	MAYNE CHARLES DUNCAN	P.S.I	FARM - HUMANSDORP RD (HUMANSDORP RD)	0.0661	600	
HUMANSDORP RD	00000745	00188	000	MAYNE CHARLES DUNCAN	FARM LIFESTYLE	FARM - HUMANSDORP RD (HUMANSDORP RD)	0.1091	1 091 000	
HUMANSDORP RD	00000745	00189	000	JOHNSTON MARK JAMES	FARM LIFESTYLE	FARM - HUMANSDORP RD (HUMANSDORP RD)	0.0983	2 549 000	
HUMANSDORP RD	00000745	00190	000	BLOM ANDRE WESSEL	FARM LIFESTYLE	FARM - HUMANSDORP RD (HUMANSDORP RD)	0.1024	2 470 000	
HUMANSDORP RD	00000745	00191	000	DE VILLIERS	FARM LIFESTYLE	FARM - HUMANSDORP RD (HUMANSDORP RD)	0.1313	1 313 000	
HUMANSDORP RD	00000745	00192	000	LILFORD CHRISTA	FARM LIFESTYLE	FARM - HUMANSDORP RD (HUMANSDORP RD)	0.1367	2 042 000	
HUMANSDORP RD	00000745	00193	000	MAYNE CHARLES DUNCAN	FARM LIFESTYLE	FARM - HUMANSDORP RD (HUMANSDORP RD)	0.4656	931 200	

REGISTERED OR OTHER DESCRIPTION OF THE PROPERTY				FULL NAMES OF OWNER(S)	CATEGORY DETERMINED IN TERMS OF SECTION 8 OF THE ACT	PHYSICAL ADDRESS OF THE PROPERTY	EXTENT OF THE PROPERTY (HA)	MARKET VALUE OF THE PROPERTY	REMARKS
SUBURB	ERFNR	PORTION	UNIT						
HUMANSDORP RD	00000745	00194	000	MAYNE CHARLES DUNCAN	FARM LIFESTYLE	FARM - HUMANSDORP RD (HUMANSDORP RD)	0.1351	675 500	
HUMANSDORP RD	00000745	00195	000	LILFORD ARTHUR	FARM LIFESTYLE	FARM - HUMANSDORP RD (HUMANSDORP RD)	0.1239	619 500	
HUMANSDORP RD	00000745	00196	000	BLOM ANDRE WESSEL	FARM LIFESTYLE	FARM - HUMANSDORP RD (HUMANSDORP RD)	0.1213	606 500	
HUMANSDORP RD	00000745	00197	000	MUKHEIBER KELLY LYNN	FARM LIFESTYLE	CANDLEWOOD CLOSE (ST F BAY)	0.0968	2 224 000	
HUMANSDORP RD	00000745	00198	000	MAYNE CHARLES DUNCAN	P.S.I	FARM - HUMANSDORP RD (HUMANSDORP RD)	0.2921	2 910	
HUMANSDORP RD	00000745	00200	000	LONSDALE ROBERT HUGH	FARM AGRICULTURAL	FARM - HUMANSDORP RD (HUMANSDORP RD)	15.3917	1 082 000	
HUMANSDORP RD	00000745	00201	000	CLINTON	FARM LIFESTYLE	FARM - HUMANSDORP RD (HUMANSDORP RD)	3.2149	1 074 000	
HUMANSDORP RD	00000745	00202	000	CLINTON	FARM AGRICULTURAL	FARM - HUMANSDORP RD (HUMANSDORP RD)	3.6337	765 000	
HUMANSDORP RD	00000745	00209	000	ESKOM HOLDINGS SOC LTD	FARM LIFESTYLE	FARM - HUMANSDORP RD (HUMANSDORP RD)	0.1000	500 000	
HUMANSDORP RD	00000745	00210	000	ESKOM HOLDINGS SOC LTD	FARM LIFESTYLE	FARM - HUMANSDORP RD (HUMANSDORP RD)	0.1000	500 000	
HUMANSDORP RD	00000745	00231	000	CHANDLER MARCUS FFRENCH HAMILTON	FARM AGRICULTURAL	FARM - HUMANSDORP RD (HUMANSDORP RD)	5.1532	1 529 000	
HUMANSDORP RD	00000745	00232	000	LONSDALE ROBERT HUGH	FARM AGRICULTURAL	FARM - HUMANSDORP RD (HUMANSDORP RD)	5.1021	1 150 000	
HUMANSDORP RD	00000746	00000	000	REBELS RUST CC	FARM LIFESTYLE	FARM - HUMANSDORP RD (HUMANSDORP RD)	30.1020	2 321 000	
HUMANSDORP RD	00000746	00001	000	DU PLESSIS PAPERFUS BAREND CHRISTOFFEL	FARM LIFESTYLE	FARM - HUMANSDORP RD (HUMANSDORP RD)	75.1084	4 384 000	
HUMANSDORP RD	00000746	00005	000	ESKOM HOLDINGS SOC LTD	FARM LIFESTYLE	FARM - HUMANSDORP RD (HUMANSDORP RD)	34.6031	1 038 000	
HUMANSDORP RD	00000746	00007	000	CAMPSITE BAY TRUST	FARM LIFESTYLE	FARM - HUMANSDORP RD (HUMANSDORP RD)	36.7191	2 570 000	
HUMANSDORP RD	00000746	00008	000	MACOHY INV CC	FARM AGRICULTURAL	FARM - HUMANSDORP RD (HUMANSDORP RD)	292.4091	2 339 000	
HUMANSDORP RD	00000746	00011	000	ESKOM HOLDINGS SOC LTD	FARM AGRICULTURAL	FARM - HUMANSDORP RD (HUMANSDORP RD)	0.0013	127 000	
HUMANSDORP RD	00000746	00012	000	SOUNDPROPS 1246 CC	FARM LIFESTYLE	FARM - HUMANSDORP RD (HUMANSDORP RD)	46.5945	2 448 000	
HUMANSDORP RD	00000746	00014	000	RAMAD HOLDINGS PTY LTD	FARM AGRICULTURAL	FARM - HUMANSDORP RD (HUMANSDORP RD)	23.5865	2 255 000	
HUMANSDORP RD	00000746	00015	000	DU BRUYN FAMILY TRUST	FARM LIFESTYLE	FARM - HUMANSDORP RD (HUMANSDORP RD)	195.6917	1 405 000	
HUMANSDORP RD	00000746	00016	000	DREAM SUPREME PROP 180 CC	FARM LIFESTYLE	FARM - HUMANSDORP RD (HUMANSDORP RD)	5.8921	1 389 000	
HUMANSDORP RD	00000746	00022	000	NEELS STEENKAMP TESTAMENTERE TRUST CORNELIS WILHELM	FARM LIFESTYLE	FARM - HUMANSDORP RD (HUMANSDORP RD)	21.4133	2 086 000	
HUMANSDORP RD	00000746	00023	000	INTERNATIONAL SHIPPING INV SERVICES PTY LTD	FARM LIFESTYLE	FARM - HUMANSDORP RD (HUMANSDORP RD)	21.4133	2 358 000	
HUMANSDORP RD	00000746	00024	000	REBELSRUS TRUST	FARM LIFESTYLE	FARM - HUMANSDORP RD (HUMANSDORP RD)	23.4599	1 929 000	
HUMANSDORP RD	00000746	00025	000	BOKSPRUIT FAMILY TRUST	FARM LIFESTYLE	FARM - HUMANSDORP RD (HUMANSDORP RD)	21.4133	1 987 000	
HUMANSDORP RD	00000746	00026	000	VAN ROOYEN JURIE JACOBUS	FARM AGRICULTURAL	FARM - HUMANSDORP RD (HUMANSDORP RD)	21.4133	1 499 000	
HUMANSDORP RD	00000746	00027	000	MASISA PROP CC	FARM LIFESTYLE	FARM - HUMANSDORP RD (HUMANSDORP RD)	21.4133	1 731 000	
HUMANSDORP RD	00000746	00030	000	TERBLANCHE HENDRIK KRUGER	FARM AGRICULTURAL	FARM - HUMANSDORP RD (HUMANSDORP RD)	21.4133	1 499 000	
HUMANSDORP RD	00000746	00031	000	REBELS RUST CC	FARM LIFESTYLE	FARM - HUMANSDORP RD (HUMANSDORP RD)	21.4133	1 761 000	
HUMANSDORP RD	00000746	00032	000	MADOT PROP PTY LTD	FARM LIFESTYLE	FARM - HUMANSDORP RD (HUMANSDORP RD)	21.4133	1 499 000	
HUMANSDORP RD	00000746	00033	000	STRZELECKI VANESSA PATRICIA LONSDALE	FARM LIFESTYLE	FARM - HUMANSDORP RD (HUMANSDORP RD)	21.4133	1 827 000	
HUMANSDORP RD	00000746	00034	000	FLAMING THUNDER PROP CC	FARM LIFESTYLE	FARM - HUMANSDORP RD (HUMANSDORP RD)	21.4133	1 659 000	
HUMANSDORP RD	00000746	00035	000	GEDEELTE 35 VAN ONGEGUNDE VRYHEID PTY LTD	FARM LIFESTYLE	FARM - HUMANSDORP RD (HUMANSDORP RD)	21.4133	1 499 000	
HUMANSDORP RD	00000746	00036	000	JOHNNIE SOLMS TRUST	FARM LIFESTYLE	FARM - HUMANSDORP RD (HUMANSDORP RD)	21.4133	2 054 000	
HUMANSDORP RD	00000746	00037	000	STOMPNEUSBAAI PLAAS CC	FARM LIFESTYLE	FARM - HUMANSDORP RD (HUMANSDORP RD)	134.0541	3 713 000	
HUMANSDORP RD	00000746	00041	000	HERSELMAN SAALMAN HENDRIK	FARM LIFESTYLE	FARM - HUMANSDORP RD (HUMANSDORP RD)	21.4133	1 599 000	

REGISTERED OR OTHER DESCRIPTION OF THE PROPERTY				FULL NAMES OF OWNER(S)	CATEGORY DETERMINED IN TERMS OF SECTION 8 OF THE ACT	PHYSICAL ADDRESS OF THE PROPERTY	EXTENT OF THE PROPERTY (HA)	MARKET VALUE OF THE PROPERTY	REMARKS
SUBURB	ERFNR	PORTION	UNIT						
HUMANSDORP RD	00000746	00042	000	IZAK POTGIETER MOSTERTSHOEK CC	FARM LIFESTYLE	FARM - HUMANSDORP RD (HUMANSDORP RD)	21.4133	2 301 000	
HUMANSDORP RD	00000746	00044	000	NATIONAL DEPT OF PUBLIC WORKS	STATE OWNED	FARM - HUMANSDORP RD (HUMANSDORP RD)	36.4837	1 824 000	
HUMANSDORP RD	00000746	00058	000	NATIONAL GOVERNMENT OF SOUTH AFRICA	STATE OWNED	FARM - HUMANSDORP RD (HUMANSDORP RD)	38.3583	1 918 000	
HUMANSDORP RD	00000746	00062	000	NATIONAL DEPT OF PUBLIC WORKS	STATE OWNED	FARM - HUMANSDORP RD (HUMANSDORP RD)	211.2840	3 169 000	
HUMANSDORP RD	00000746	00063	000	DU TOIT HERMANUS BERNARDUS	FARM LIFESTYLE	FARM - HUMANSDORP RD (HUMANSDORP RD)	5.8921	1 356 000	
HUMANSDORP RD	00000746	00070	000	RAUTENBACH CHARL WYNAND	FARM LIFESTYLE	FARM - HUMANSDORP RD (HUMANSDORP RD)	37.6251	1 998 000	
HUMANSDORP RD	00000746	00071	000	ONGEGUNDE VRYHEID CC	FARM LIFESTYLE	FARM - HUMANSDORP RD (HUMANSDORP RD)	5.2015	1 223 000	
HUMANSDORP RD	00000746	00072	000	KOUGA MUNICIPALITY (HUMANSDORP RD)	MUN AGRI	FARM - HUMANSDORP RD (HUMANSDORP RD)	10.6840	442 000	
HUMANSDORP RD	00000746	00074	000	REGIONAL SERVICES COUNCIL-ALGOA	FARM AGRICULTURAL	FARM - HUMANSDORP RD (HUMANSDORP RD)	29.9998	450 000	
HUMANSDORP RD	00000746	00078	000	ROCKY COAST FARM PTY LTD	FARM AGRICULTURAL	FARM - HUMANSDORP RD (HUMANSDORP RD)	41.6516	4 252 000	
HUMANSDORP RD	00000746	00079	000	PORTION 79 ONGEGUNDE VRYHEID PTY LTD	FARM LIFESTYLE	FARM - HUMANSDORP RD (HUMANSDORP RD)	43.8248	438 000	
HUMANSDORP RD	00000746	00081	000	RUDMAN MARIA MAGDELENA	FARM LIFESTYLE	FARM - HUMANSDORP RD (HUMANSDORP RD)	39.9846	2 301 000	
HUMANSDORP RD	00000746	00082	000	DELPHIC ORACLE 53 CC	FARM AGRICULTURAL	FARM - HUMANSDORP RD (HUMANSDORP RD)	40.6663	2 033 000	
HUMANSDORP RD	00000746	00084	000	RUSENVREDE PTY LTD	FARM LIFESTYLE	FARM - HUMANSDORP RD (HUMANSDORP RD)	23.6468	2 419 000	
HUMANSDORP RD	00000746	00085	000	RUSENVREDE PTY LTD	FARM LIFESTYLE	FARM - HUMANSDORP RD (HUMANSDORP RD)	24.9416	2 967 000	
HUMANSDORP RD	00000746	00086	000	R D C FAMILY TRUST	FARM LIFESTYLE	FARM - HUMANSDORP RD (HUMANSDORP RD)	40.2390	1 610 000	
HUMANSDORP RD	00000746	00087	000	GREEN GIANT FARM CC	FARM LIFESTYLE	FARM - HUMANSDORP RD (HUMANSDORP RD)	11.9085	457 000	
HUMANSDORP RD	00000746	00089	000	GEDEELTE 35 VAN ONGEGUNDE VRYHEID PTY LTD	FARM LIFESTYLE	FARM - HUMANSDORP RD (HUMANSDORP RD)	5.1393	154 000	
HUMANSDORP RD	00000746	00090	000	GEDEELTE 35 VAN ONGEGUNDE VRYHEID PTY LTD	FARM LIFESTYLE	FARM - HUMANSDORP RD (HUMANSDORP RD)	5.6218	843 000	
HUMANSDORP RD	00000746	00091	000	LUKAS SEAL DAUGHTERS TRUST	FARM AGRICULTURAL	FARM - HUMANSDORP RD (HUMANSDORP RD)	5.1796	777 000	
HUMANSDORP RD	00000746	00092	000	ESKOM HOLDINGS SOC LTD	FARM AGRICULTURAL	FARM - HUMANSDORP RD (HUMANSDORP RD)	188.3111	1 883 000	
HUMANSDORP RD	00000747	00000	000	VAN DER WATT JOHAN JACOBUS GEORG	FARM AGRICULTURAL	FARM - HUMANSDORP RD (HUMANSDORP RD)	18.5853	129 000	
HUMANSDORP RD	00000755	00000	000	LORRAINE MARTHA PATERSON TRUST	FARM AGRICULTURAL	FARM - HUMANSDORP RD (HUMANSDORP RD)	102.2891	511 000	
HUMANSDORP RD	00000755	00005	000	HOUTBOSCHBAAI	SS COMMON PROPERTY	RAMERON DRIVE (ASTON BAY)	102.2891	1 000	
HUMANSDORP RD	00000755	00005	001	GROENEWALD ALETTA	SS RES	RAMERON DRIVE (ASTON BAY)	0.0125	1 750 000	
HUMANSDORP RD	00000755	00005	002	ORSMOND CHRISTA	SS RES	RAMERON DRIVE (ASTON BAY)	0.0120	1 680 000	
HUMANSDORP RD	00000755	00005	003	XANLIE TRUST	SS RES	RAMERON DRIVE (ASTON BAY)	0.0121	1 690 000	
HUMANSDORP RD	00000755	00005	004	ELLIS PATRICK	SS RES	RAMERON DRIVE (ASTON BAY)	0.0131	1 830 000	
HUMANSDORP RD	00000755	00005	005	POTGIETER	SS RES	RAMERON DRIVE (ASTON BAY)	0.0144	2 020 000	
HUMANSDORP RD	00000755	00005	006	SERFONTEIN CHRISTOFFEL JACOBUS CRONJE	SS RES	RAMERON DRIVE (ASTON BAY)	0.0121	1 690 000	
HUMANSDORP RD	00000755	00005	007	VAN WYK ADRIANA MARIA	SS RES	RAMERON DRIVE (ASTON BAY)	0.0122	1 710 000	
HUMANSDORP RD	00000755	00005	008	VAN WYK PAUL STEFANUS	SS RES	RAMERON DRIVE (ASTON BAY)	0.0125	1 750 000	
HUMANSDORP RD	00000755	00005	009	HELPMEKAAR FAMILIE TRUST	SS RES	RAMERON DRIVE (ASTON BAY)	0.0110	1 540 000	
HUMANSDORP RD	00000755	00005	010	VAN DER BANK IZAK ZIRK	SS RES	RAMERON DRIVE (ASTON BAY)	0.0152	2 130 000	
HUMANSDORP RD	00000755	00005	011	BREYTENBACH RITA	SS RES	RAMERON DRIVE (ASTON BAY)	0.0113	1 580 000	
HUMANSDORP RD	00000755	00005	012	SWANEPOEL ROEDOLF JOHANNES	SS RES	RAMERON DRIVE (ASTON BAY)	0.0119	1 670 000	
HUMANSDORP RD	00000755	00005	013	MALHERBE PIETER HENDRIK	SS RES	RAMERON DRIVE (ASTON BAY)	0.0120	1 680 000	

REGISTERED OR OTHER DESCRIPTION OF THE PROPERTY				FULL NAMES OF OWNER(S)	CATEGORY DETERMINED IN TERMS OF SECTION 8 OF THE ACT	PHYSICAL ADDRESS OF THE PROPERTY	EXTENT OF THE PROPERTY (HA)	MARKET VALUE OF THE PROPERTY	REMARKS
SUBURB	ERFNR	PORTION	UNIT						
HUMANSDORP RD	00000755	00005	014	VAN DER SANDT	SS RES	RAMERON DRIVE (ASTON BAY)	0.0177	2 480 000	
HUMANSDORP RD	00000755	00005	015	VAN ZYL TRUST	SS RES	RAMERON DRIVE (ASTON BAY)	0.0122	1 710 000	
HUMANSDORP RD	00000755	00005	016	LUCAS GERMANO MIGUEL RODRIGUES	SS RES	RAMERON DRIVE (ASTON BAY)	0.0118	1 650 000	
HUMANSDORP RD	00000755	00005	017	17 HOUTBOSBAAI TRUST	SS RES	RAMERON DRIVE (ASTON BAY)	0.0151	2 110 000	
HUMANSDORP RD	00000755	00005	018	DAVIS	SS RES	RAMERON DRIVE (ASTON BAY)	0.0150	2 100 000	
HUMANSDORP RD	00000755	00005	019	KRUGER DEON	SS RES	RAMERON DRIVE (ASTON BAY)	0.0125	1 750 000	
HUMANSDORP RD	00000755	00005	020	MARAIS PIERRE JACOBUS	SS RES	RAMERON DRIVE (ASTON BAY)	0.0125	1 750 000	
HUMANSDORP RD	00000755	00005	021	CRONJE	SS RES	RAMERON DRIVE (ASTON BAY)	0.0136	1 900 000	
HUMANSDORP RD	00000755	00005	022	SKEIN HENDRIK JACOBUS	SS RES	RAMERON DRIVE (ASTON BAY)	0.0175	2 450 000	
HUMANSDORP RD	00000755	00005	023	DE KLERK	SS RES	RAMERON DRIVE (ASTON BAY)	0.0147	2 060 000	
HUMANSDORP RD	00000755	00005	024	TITANCOR TWENTY CC	SS RES	RAMERON DRIVE (ASTON BAY)	0.0200	2 660 000	
HUMANSDORP RD	00000756	00000	000	NIC HEYNS FAMILIE TRUST	FARM AGRICULTURAL	FARM - HUMANSDORP RD (HUMANSDORP RD)	178.7387	1 584 000	
HUMANSDORP RD	00000761	00000	000	CHOICE DECISIONS 62 PTY LTD	FARM AGRICULTURAL	FARM - HUMANSDORP RD (HUMANSDORP RD)	1.3918	698 000	
HUMANSDORP RD	00000762	00000	000	NAP HEYNS FAMILIETRUST	FARM AGRICULTURAL	FARM - HUMANSDORP RD (HUMANSDORP RD)	217.9994	1 090 000	
HUMANSDORP RD	00000762	00001	000	NATIONAL GOVERNMENT OF SOUTH AFRICA	STATE OWNED	FARM - HUMANSDORP RD (HUMANSDORP RD)	119.6722	1 197 000	
HUMANSDORP RD	00000763	00000	000	NIC HEYNS FAMILIE TRUST	FARM AGRICULTURAL	FARM - HUMANSDORP RD (HUMANSDORP RD)	308.6677	4 782 000	
HUMANSDORP RD	00000763	00001	000	NATIONAL GOVERNMENT OF SOUTH AFRICA	STATE OWNED	FARM - HUMANSDORP RD (HUMANSDORP RD)	1.5964	16 000	
HUMANSDORP RD	00000763	00002	000	NATIONAL DEPT OF PUBLIC WORKS	STATE OWNED	FARM - HUMANSDORP RD (HUMANSDORP RD)	15.1685	152 000	
HUMANSDORP RD	00000763	00003	000	NATIONAL DEPT OF PUBLIC WORKS	STATE OWNED	FARM - HUMANSDORP RD (HUMANSDORP RD)	3.6850	37 000	
HUMANSDORP RD	00000763	00004	000	NATIONAL DEPT OF PUBLIC WORKS	STATE OWNED	FARM - HUMANSDORP RD (HUMANSDORP RD)	28.0581	286 000	
HUMANSDORP RD	00000765	00000	000	DE KONINGS BROERS TRUST	FARM AGRICULTURAL	FARM - HUMANSDORP RD (HUMANSDORP RD)	81.6361	3 972 000	
HUMANSDORP RD	00000767	00000	000	TERRA-NOVA TRUST	FARM AGRICULTURAL	FARM - HUMANSDORP RD (HUMANSDORP RD)	57.7111	577 000	
HUMANSDORP RD	00000767	00003	000	KOUGA MUNICIPALITY (HUMANSDORP RD)	MUN AGRI	FARM - HUMANSDORP RD (HUMANSDORP RD)	3.1799	32 000	
HUMANSDORP RD	00000780	00000	000	FERLOT PROP TRUST	FARM AGRICULTURAL	FARM - HUMANSDORP RD (HUMANSDORP RD)	448.9252	2 245 000	
HUMANSDORP RD	00000781	00000	000	SONOP BOERDERY TRUST	FARM AGRICULTURAL	FARM - HUMANSDORP RD (HUMANSDORP RD)	168.0155	1 451 000	
HUMANSDORP RD	00000781	00001	000	DEPARTMENT OF EDUCATION-EASTERN CAPE	STATE OWNED	FARM - HUMANSDORP RD (HUMANSDORP RD)	2.8997	203 000	
HUMANSDORP RD	00000781	00002	000	KOUGA MUNICIPALITY (HUMANSDORP)	MUN AGRI	FARM - HUMANSDORP RD (HUMANSDORP RD)	3.5736	606 000	
HUMANSDORP RD	00000787	00001	000	NATIONAL GOVERNMENT OF SOUTH AFRICA	STATE OWNED	FARM - HUMANSDORP RD (HUMANSDORP RD)	120.9929	1 210 000	
HUMANSDORP RD	00000787	00002	000	SOUTH AFRICAN ROADS BOARD	STATE OWNED	FARM - HUMANSDORP RD (HUMANSDORP RD)	13.6364	136 000	
HUMANSDORP RD	00000787	00003	000	TSITSIKAMMA DEVELOPMENT TRUST-MFENGU	FARM AGRICULTURAL	FARM - HUMANSDORP RD (HUMANSDORP RD)	212.3404	1 062 000	
HUMANSDORP RD	00000787	00004	000	TSITSIKAMMA DEVELOPMENT TRUST-MFENGU	FARM AGRICULTURAL	FARM - HUMANSDORP RD (HUMANSDORP RD)	299.8813	5 982 000	
HUMANSDORP RD	00000787	00005	000	TSITSIKAMMA DEVELOPMENT TRUST-MFENGU	FARM AGRICULTURAL	FARM - HUMANSDORP RD (HUMANSDORP RD)	370.9278	5 880 000	
HUMANSDORP RD	00000787	00006	000	TSITSIKAMMA DEVELOPMENT TRUST-MFENGU	FARM AGRICULTURAL	FARM - HUMANSDORP RD (HUMANSDORP RD)	226.0425	1 818 000	
HUMANSDORP RD	00000787	00007	000	TSITSIKAMMA DEVELOPMENT TRUST-MFENGU	FARM AGRICULTURAL	FARM - HUMANSDORP RD (HUMANSDORP RD)	254.7573	4 035 000	
HUMANSDORP RD	00000787	00008	000	TSITSIKAMMA DEVELOPMENT TRUST-MFENGU	FARM AGRICULTURAL	FARM - HUMANSDORP RD (HUMANSDORP RD)	191.5155	4 023 000	
HUMANSDORP RD	00000787	00009	000	TSITSIKAMMA BEVELOPMENT TRUST	FARM AGRICULTURAL	FARM - HUMANSDORP RD (HUMANSDORP RD)	252.4238	5 716 000	
HUMANSDORP RD	00000793	00000	000	ESKOM HOLDINGS SOC LTD	FARM AGRICULTURAL	FARM - HUMANSDORP RD (HUMANSDORP RD)	119.5515	806 000	

REGISTERED OR OTHER DESCRIPTION OF THE PROPERTY				FULL NAMES OF OWNER(S)	CATEGORY DETERMINED IN TERMS OF SECTION 8 OF THE ACT	PHYSICAL ADDRESS OF THE PROPERTY	EXTENT OF THE PROPERTY (HA)	MARKET VALUE OF THE PROPERTY	REMARKS
SUBURB	ERFNR	PORTION	UNIT						
HUMANSDORP RD	00000793	00001	000	THEO STERGIANOS PROPERTIES PTY LTD	FARM AGRICULTURAL	FARM - HUMANSDORP RD (HUMANSDORP RD)	49.6700	4 901 000	
HUMANSDORP RD	00000795	00000	000	MULLER CORNELIUS STEFANUS	FARM AGRICULTURAL	FARM - HUMANSDORP RD (HUMANSDORP RD)	44.6310	2 177 000	
HUMANSDORP RD	00000796	00000	000	MONDPLAAS TRUST	FARM AGRICULTURAL	FARM - HUMANSDORP RD (HUMANSDORP RD)	657.5755	19 566 000	
HUMANSDORP RD	00000798	00000	000	GRANDSELECT 154 PTY LTD	FARM AGRICULTURAL	FARM - HUMANSDORP RD (HUMANSDORP RD)	280.6191	3 356 000	
HUMANSDORP RD	00000799	00000	000	IZAK VAN DER MERWE FAMILIE TRUST	FARM AGRICULTURAL	FARM - HUMANSDORP RD (HUMANSDORP RD)	517.3907	6 418 000	
HUMANSDORP RD	00000801	00001	000	CHARL RAUTENBACH FAMILIE TRUST	FARM AGRICULTURAL	FARM - HUMANSDORP RD (HUMANSDORP RD)	1156.1910	13 080 000	
HUMANSDORP RD	00000803	00000	000	AASVOEL BOERDERY CC	FARM AGRICULTURAL	FARM - HUMANSDORP RD (HUMANSDORP RD)	112.7079	1 293 000	
HUMANSDORP RD	00000803	00002	000	ALPHA FAMILIE TRUST	FARM AGRICULTURAL	FARM - HUMANSDORP RD (HUMANSDORP RD)	600.0000	6 723 000	
HUMANSDORP RD	00000807	00000	000	NATIONAL DEPT OF PUBLIC WORKS	STATE OWNED	FARM - HUMANSDORP RD (HUMANSDORP RD)	48.1197	481 500	
HUMANSDORP RD	00000808	00000	000	NATIONAL GOVERNMENT OF SOUTH AFRICA	STATE OWNED	FARM - HUMANSDORP RD (HUMANSDORP RD)	104.6016	1 046 000	
HUMANSDORP RD	00000808	00001	000	HUMAN JACOBUS CORNELIUS	FARM AGRICULTURAL	FARM - HUMANSDORP RD (HUMANSDORP RD)	2.6081	1 139 000	
HUMANSDORP RD	00000808	00002	000	POTGIETER AMELIA LORRAINE	FARM AGRICULTURAL	FARM - HUMANSDORP RD (HUMANSDORP RD)	2.6093	789 000	
HUMANSDORP RD	00000809	00000	000	ESKOM HOLDINGS SOC LTD	SS COMMON PROPERTY	FARM - HUMANSDORP RD (HUMANSDORP RD)	742.0223	7 420 000	
HUMANSDORP RD	00000809	00000	001	ESKOM HOLDINGS LTD	SS RES	FARM - HUMANSDORP RD (HUMANSDORP RD)	0.0003	1 000	
HUMANSDORP RD	00000809	00000	002	ESKOM HOLDINGS LTD	SS RES	FARM - HUMANSDORP RD (HUMANSDORP RD)	0.0004	1 000	
HUMANSDORP RD	00000809	00000	016	UNREGISTERED	SS RES	FARM - HUMANSDORP RD (HUMANSDORP RD)	0.0000	1 000	
HUMANSDORP RD	00000809	00000	018	UNREGISTERED	SS RES	FARM - HUMANSDORP RD (HUMANSDORP RD)	0.0000	1 000	
HUMANSDORP RD	00000809	00000	021	UNREGISTERED	SS RES	FARM - HUMANSDORP RD (HUMANSDORP RD)	0.0000	1 000	
HUMANSDORP RD	00000809	00000	034	UNREGISTERED	SS RES	FARM - HUMANSDORP RD (HUMANSDORP RD)	0.0000	1 000	
HUMANSDORP RD	00000809	00000	035	UNREGISTERED	SS RES	FARM - HUMANSDORP RD (HUMANSDORP RD)	0.0000	1 000	
HUMANSDORP RD	00000809	00000	040	UNREGISTERED	SS RES	FARM - HUMANSDORP RD (HUMANSDORP RD)	0.0000	1 000	
HUMANSDORP RD	00000809	00001	000	VOLPE CHARLES	FARM LIFESTYLE	FARM - HUMANSDORP RD (HUMANSDORP RD)	20.5227	1 413 000	
HUMANSDORP RD	00000809	00002	000	GERALD JOHN PRIMARY TRUST	FARM AGRICULTURAL	FARM - HUMANSDORP RD (HUMANSDORP RD)	17.1157	1 027 000	
HUMANSDORP RD	00000809	00004	000	MCCULLAGH JAMES RYAN	FARM AGRICULTURAL	FARM - HUMANSDORP RD (HUMANSDORP RD)	14.0720	844 000	
HUMANSDORP RD	00000809	00005	000	HEIM	FARM AGRICULTURAL	FARM - HUMANSDORP RD (HUMANSDORP RD)	14.6991	1 132 000	
HUMANSDORP RD	00000809	00006	000	GRAEME GREAME LILLIE FAMILY TRUST	FARM AGRICULTURAL	FARM - HUMANSDORP RD (HUMANSDORP RD)	16.3224	1 752 000	
HUMANSDORP RD	00000809	00007	000	ROOS GIDEON DANIEL	FARM AGRICULTURAL	FARM - HUMANSDORP RD (HUMANSDORP RD)	21.9908	1 099 000	
HUMANSDORP RD	00000809	00008	000	DUBLANCQ WINNIFRED EVELYN	FARM AGRICULTURAL	FARM - HUMANSDORP RD (HUMANSDORP RD)	19.6688	155 700	
HUMANSDORP RD	00000809	00009	000	TOM VON BRATT FAMILIETRUST	FARM AGRICULTURAL	FARM - HUMANSDORP RD (HUMANSDORP RD)	3.5096	246 000	
HUMANSDORP RD	00000809	00010	000	ROOS GIDEON DANIEL	FARM AGRICULTURAL	FARM - HUMANSDORP RD (HUMANSDORP RD)	23.0282	1 164 000	
HUMANSDORP RD	00000809	00011	000	HORLOCK CLIVE CHARLES	FARM AGRICULTURAL	FARM - HUMANSDORP RD (HUMANSDORP RD)	18.7294	1 572 000	
HUMANSDORP RD	00000809	00013	000	OVRONAZ INTERNATIONAL TRUST	FARM AGRICULTURAL	FARM - HUMANSDORP RD (HUMANSDORP RD)	22.1014	1 105 000	
HUMANSDORP RD	00000809	00014	000	TOM VON BRATT FAMILIETRUST	FARM AGRICULTURAL	FARM - HUMANSDORP RD (HUMANSDORP RD)	21.3545	1 547 000	
HUMANSDORP RD	00000809	00015	000	LONSDALE-STRZELECKI VANESSA PATRICIA	FARM AGRICULTURAL	FARM - HUMANSDORP RD (HUMANSDORP RD)	26.6598	2 263 000	
HUMANSDORP RD	00000809	00016	000	OVRONAZ INTERNATIONAL TRUST	FARM AGRICULTURAL	FARM - HUMANSDORP RD (HUMANSDORP RD)	26.5250	1 353 000	
HUMANSDORP RD	00000809	00017	000	MARAIS SANDRA MAUREEN & GIDEON DANIEL	FARM AGRICULTURAL	FARM - HUMANSDORP RD (HUMANSDORP RD)	5.2830	819 000	
HUMANSDORP RD	00000809	00018	000	WRIGHT CLIVE VAUGHAN	FARM LIFESTYLE	FARM - HUMANSDORP RD (HUMANSDORP RD)	40.2656	3 647 000	

REGISTERED OR OTHER DESCRIPTION OF THE PROPERTY				FULL NAMES OF OWNER(S)	CATEGORY DETERMINED IN TERMS OF SECTION 8 OF THE ACT	PHYSICAL ADDRESS OF THE PROPERTY	EXTENT OF THE PROPERTY (HA)	MARKET VALUE OF THE PROPERTY	REMARKS
SUBURB	ERFNR	PORTION	UNIT						
HUMANSDORP RD	00000809	00019	000	HAY MICHEAL ANDREW	FARM LIFESTYLE	FARM - HUMANSDORP RD (HUMANSDORP RD)	22.6140	2 514 000	
HUMANSDORP RD	00000809	00020	000	COOPER JOHN GORDON ENSLIN	FARM AGRICULTURAL	FARM - HUMANSDORP RD (HUMANSDORP RD)	21.3366	1 519 000	
HUMANSDORP RD	00000809	00021	000	SHADOW LINE TRADING 043 CC	FARM AGRICULTURAL	FARM - HUMANSDORP RD (HUMANSDORP RD)	39.9145	1 597 000	
HUMANSDORP RD	00000809	00023	000	MILANI CESARE ANDREA	FARM AGRICULTURAL	FARM - HUMANSDORP RD (HUMANSDORP RD)	26.4238	1 321 000	
HUMANSDORP RD	00000809	00024	000	ACTISOL 187 CC	FARM AGRICULTURAL	FARM - HUMANSDORP RD (HUMANSDORP RD)	38.4826	1 539 000	
HUMANSDORP RD	00000809	00026	000	EVERGLOW INV CC	FARM AGRICULTURAL	FARM - HUMANSDORP RD (HUMANSDORP RD)	12.1013	726 000	
HUMANSDORP RD	00000809	00028	000	VAN HEESEWIJK JOSEPH PETRUS	FARM AGRICULTURAL	FARM - HUMANSDORP RD (HUMANSDORP RD)	9.6472	579 000	
HUMANSDORP RD	00000809	00030	000	DESTINY TRUST	FARM LIFESTYLE	FARM - HUMANSDORP RD (HUMANSDORP RD)	7.2216	819 000	
HUMANSDORP RD	00000809	00031	000	STUART GRAHAM FAMILY TRUST	FARM LIFESTYLE	FARM - HUMANSDORP RD (HUMANSDORP RD)	7.6395	830 000	
HUMANSDORP RD	00000809	00034	000	RIODOR 62 PTY LTD	FARM AGRICULTURAL	FARM - HUMANSDORP RD (HUMANSDORP RD)	13.5809	854 000	
HUMANSDORP RD	00000809	00035	000	RIODOR 62 PTY LTD	FARM AGRICULTURAL	FARM - HUMANSDORP RD (HUMANSDORP RD)	12.7257	764 000	
HUMANSDORP RD	00000809	00036	000	ESKOM HOLDINGS LTD	FARM LIFESTYLE	FARM - HUMANSDORP RD (HUMANSDORP RD)	14.9998	1 183 000	
HUMANSDORP RD	00000809	00054	000	RIODOR 62 PTY LTD	FARM LIFESTYLE	FARM - HUMANSDORP RD (HUMANSDORP RD)	2.2935	229 250	
HUMANSDORP RD	00000809	00055	000	RIODOR 62 PTY LTD	FARM LIFESTYLE	FARM - HUMANSDORP RD (HUMANSDORP RD)	2.2067	220 670	
HUMANSDORP RD	00000809	00056	000	RIODOR 62 PTY LTD	FARM LIFESTYLE	FARM - HUMANSDORP RD (HUMANSDORP RD)	3.3111	331 110	
HUMANSDORP RD	00000809	00057	000	RIODOR 62 PTY LTD	FARM LIFESTYLE	FARM - HUMANSDORP RD (HUMANSDORP RD)	2.5112	251 120	
HUMANSDORP RD	00000809	00058	000	RIODOR 62 PTY LTD	FARM LIFESTYLE	FARM - HUMANSDORP RD (HUMANSDORP RD)	2.5928	259 280	
HUMANSDORP RD	00000809	00060	000	RIODOR 62 PTY LTD	FARM LIFESTYLE	FARM - HUMANSDORP RD (HUMANSDORP RD)	3.953	395 300	
HUMANSDORP RD	00000809	00061	000	RIODOR 62 PTY LTD	FARM LIFESTYLE	FARM - HUMANSDORP RD (HUMANSDORP RD)	3.1078	310 780	
HUMANSDORP RD	00000809	00062	000	SLAPEL CC	FARM AGRICULTURAL	FARM - HUMANSDORP RD (HUMANSDORP RD)	11.3183	710 000	
HUMANSDORP RD	00000809	00063	000	NIVEN JOHN SEAN FITZPATRICK	FARM AGRICULTURAL	FARM - HUMANSDORP RD (HUMANSDORP RD)	10.8700	1 004 000	
HUMANSDORP RD	00000809	00064	000	SLAPEL CC	FARM AGRICULTURAL	FARM - HUMANSDORP RD (HUMANSDORP RD)	3.5229	252 000	
HUMANSDORP RD	00000809	00065	000	MARAIS SANDRA MAUREEN & GIDEON DANIEL	FARM AGRICULTURAL	FARM - HUMANSDORP RD (HUMANSDORP RD)	5.8700	411 000	
HUMANSDORP RD	00000809	00067	000	HORLOCK CLIVE CHARLES	FARM AGRICULTURAL	FARM - HUMANSDORP RD (HUMANSDORP RD)	8.1673	490 000	
HUMANSDORP RD	00000809	00068	000	WRIGHT TERRY ALYS REX	FARM AGRICULTURAL	FARM - HUMANSDORP RD (HUMANSDORP RD)	8.1998	492 000	
HUMANSDORP RD	00000809	00077	000	JORDAAN ANNA FRANCINA CECELIA	FARM AGRICULTURAL	FARM - HUMANSDORP RD (HUMANSDORP RD)	4.9959	358 000	
HUMANSDORP RD	00000809	00078	000	GEYER JOHANNES MARTHINUS & ALETTA MARIA	FARM AGRICULTURAL	FARM - HUMANSDORP RD (HUMANSDORP RD)	5.1377	360 000	
HUMANSDORP RD	00000809	00079	000	HAY JACQUELINE ELIZABETH	FARM AGRICULTURAL	FARM - HUMANSDORP RD (HUMANSDORP RD)	6.4510	811 000	
HUMANSDORP RD	00000809	00080	000	HUMBY CRAIG RICHARD	FARM AGRICULTURAL	FARM - HUMANSDORP RD (HUMANSDORP RD)	6.1062	437 000	
HUMANSDORP RD	00000809	00081	000	SHIRLEY BALSHAW FAMILY TRUST	FARM AGRICULTURAL	FARM - HUMANSDORP RD (HUMANSDORP RD)	5.1370	360 000	
HUMANSDORP RD	00000809	00082	000	TOM VON BRATT FAMILIETRUST	FARM AGRICULTURAL	FARM - HUMANSDORP RD (HUMANSDORP RD)	4.3316	303 000	
HUMANSDORP RD	00000809	00083	000	TOM VON BRATT FAMILIETRUST	FARM AGRICULTURAL	FARM - HUMANSDORP RD (HUMANSDORP RD)	4.3806	307 000	
HUMANSDORP RD	00000809	00084	000	TOM VON BRATT FAMILIETRUST	FARM AGRICULTURAL	FARM - HUMANSDORP RD (HUMANSDORP RD)	4.4866	314 000	
HUMANSDORP RD	00000809	00085	000	TOM VON BRATT FAMILIETRUST	FARM AGRICULTURAL	FARM - HUMANSDORP RD (HUMANSDORP RD)	4.5074	316 000	
HUMANSDORP RD	00000809	00086	000	TOM VON BRATT FAMILIETRUST	FARM AGRICULTURAL	FARM - HUMANSDORP RD (HUMANSDORP RD)	3.3730	236 000	
HUMANSDORP RD	00000809	00087	000	TOM VON BRATT FAMILIETRUST	FARM AGRICULTURAL	FARM - HUMANSDORP RD (HUMANSDORP RD)	3.3110	232 000	
HUMANSDORP RD	00000809	00088	000	TOM VON BRATT FAMILIETRUST	FARM AGRICULTURAL	FARM - HUMANSDORP RD (HUMANSDORP RD)	3.5664	250 000	

REGISTERED OR OTHER DESCRIPTION OF THE PROPERTY				FULL NAMES OF OWNER(S)	CATEGORY DETERMINED IN TERMS OF SECTION 8 OF THE ACT	PHYSICAL ADDRESS OF THE PROPERTY	EXTENT OF THE PROPERTY (HA)	MARKET VALUE OF THE PROPERTY	REMARKS
SUBURB	ERFNR	PORTION	UNIT						
HUMANSDORP RD	00000809	00089	000	TOM VON BRATT FAMILIETRUST	FARM AGRICULTURAL	FARM - HUMANSDORP RD (HUMANSDORP RD)	3.5450	248 000	
HUMANSDORP RD	00000809	00090	000	HIBBERT WAYNE KENNETH & MARIAANA LOISA	FARM AGRICULTURAL	FARM - HUMANSDORP RD (HUMANSDORP RD)	7.0356	493 000	
HUMANSDORP RD	00000809	00091	000	SLAPEL CC	FARM AGRICULTURAL	FARM - HUMANSDORP RD (HUMANSDORP RD)	5.0730	355 000	
HUMANSDORP RD	00000809	00092	000	THOMSEN THOMAS WEGNER	FARM AGRICULTURAL	FARM - HUMANSDORP RD (HUMANSDORP RD)	5.6536	1 045 000	
HUMANSDORP RD	00000809	00093	000	MILANI CESARE ANDREA	FARM AGRICULTURAL	FARM - HUMANSDORP RD (HUMANSDORP RD)	5.2849	370 000	
HUMANSDORP RD	00000809	00094	000	MILANI CESARE ANDREA	FARM AGRICULTURAL	FARM - HUMANSDORP RD (HUMANSDORP RD)	5.2848	370 000	
HUMANSDORP RD	00000809	00095	000	MILANI CESARE ANDREA	FARM AGRICULTURAL	FARM - HUMANSDORP RD (HUMANSDORP RD)	5.2848	370 000	
HUMANSDORP RD	00000809	00096	000	MILANI CESARE ANDREA	FARM AGRICULTURAL	FARM - HUMANSDORP RD (HUMANSDORP RD)	5.2848	370 000	
HUMANSDORP RD	00000809	00103	000	DAVIES JOHN LANSFEAR	FARM AGRICULTURAL	FARM - HUMANSDORP RD (HUMANSDORP RD)	2.6736	214 000	
HUMANSDORP RD	00000809	00104	000	ESTERHUYSEN STEPHEN PHILIP	FARM AGRICULTURAL	FARM - HUMANSDORP RD (HUMANSDORP RD)	1.7875	143 000	
HUMANSDORP RD	00000809	00107	000	GRAEME GREAME LILLIE FAMILY TRUST	FARM AGRICULTURAL	FARM - HUMANSDORP RD (HUMANSDORP RD)	5.2476	525 000	
HUMANSDORP RD	00000809	00108	000	GRAEME GREAME LILLIE FAMILY TRUST	FARM AGRICULTURAL	FARM - HUMANSDORP RD (HUMANSDORP RD)	5.1471	360 000	
HUMANSDORP RD	00000810	00000	000	STRYDOM ALBERTUS ALEXANDER	FARM AGRICULTURAL	FARM - HUMANSDORP RD (HUMANSDORP RD)	719.6183	3 767 000	
HUMANSDORP RD	00000810	00001	000	HAPPY VALLEY TRUST	FARM AGRICULTURAL	FARM - HUMANSDORP RD (HUMANSDORP RD)	565.9496	3 697 000	
HUMANSDORP RD	00000813	00000	000	VAN DER WATT HILLEGARD MULLER	FARM AGRICULTURAL	FARM - HUMANSDORP RD (HUMANSDORP RD)	213.9304	32 712 000	
HUMANSDORP RD	00000814	00000	000	M MANS HOLDINGS PTY LTD	FARM AGRICULTURAL	FARM - HUMANSDORP RD (HUMANSDORP RD)	80.6779	9 919 000	
HUMANSDORP RD	00000814	00001	000	MOUTFERE TRUST	FARM AGRICULTURAL	FARM - HUMANSDORP RD (HUMANSDORP RD)	65.0000	10 200	
HUMANSDORP RD	00000814	00002	000	OYSTERBAY PROP CC	FARM AGRICULTURAL	FARM - HUMANSDORP RD (HUMANSDORP RD)	80.6780	600	
HUMANSDORP RD	00000815	00000	000	NATIONAL DEPT OF PUBLIC WORKS	FARM AGRICULTURAL	FARM - HUMANSDORP RD (HUMANSDORP RD)	145.5832	1 192 000	
HUMANSDORP RD	00000818	00000	000	KLIPRUG FAMILIE TRUST	FARM AGRICULTURAL	FARM - HUMANSDORP RD (HUMANSDORP RD)	600.8160	4 637 000	
HUMANSDORP RD	00000824	00000	000	ESKOM HOLDINGS SOC LTD	FARM AGRICULTURAL	FARM - HUMANSDORP RD (HUMANSDORP RD)	0.1023	10 200	
HUMANSDORP RD	00000825	00000	000	ESKOM HOLDINGS SOC LTD	FARM AGRICULTURAL	FARM - HUMANSDORP RD (HUMANSDORP RD)	0.0058	600	
HUMANSDORP RD	00000826	00000	000	PENNISANDS FARMS CC	FARM AGRICULTURAL	FARM - HUMANSDORP RD (HUMANSDORP RD)	173.3954	1 168 000	
HUMANSDORP RD	00000826	00000	000	PENNISANDS FARMS CC	IND VAC	FARM - HUMANSDORP RD (HUMANSDORP RD)	4.9016	25 000	
HUMANSDORP RD	00000826	00001	000	ESKOM HOLDINGS SOC LTD	FARM AGRICULTURAL	FARM - HUMANSDORP RD (HUMANSDORP RD)	7.536	100 000	
HUMANSDORP RD	00000828	00000	000	CONRAD DREYER FAMILIE TRUST	FARM AGRICULTURAL	FARM - HUMANSDORP RD (HUMANSDORP RD)	258.7664	4 564 000	
HUMANSDORP RD	00000830	00000	000	GRAAFWATER TRUST	FARM AGRICULTURAL	FARM - HUMANSDORP RD (HUMANSDORP RD)	777.2298	3 708 000	
HUMANSDORP RD	00000834	00000	000	WALTER FAMILIE TRUST	FARM AGRICULTURAL	FARM - HUMANSDORP RD (HUMANSDORP RD)	56.7622	1 483 000	
HUMANSDORP RD	00000835	00000	000	I R W FAMILY TRUST	FARM AGRICULTURAL	FARM - HUMANSDORP RD (HUMANSDORP RD)	58.2425	135 000	
HUMANSDORP RD	00000838	00000	000	GTL PROPERTY HOLDINGS PROPRIETARY LIMITED	FARM AGRICULTURAL	FARM - HUMANSDORP RD (HUMANSDORP RD)	7.6060	524 000	
HUMANSDORP RD	00000840	00000	000	SPARREBERG PTY LTD	FARM AGRICULTURAL	FARM - HUMANSDORP RD (HUMANSDORP RD)	565.5454	5 123 000	
HUMANSDORP RD	00000842	00000	000	VAN ONSELEN GEORGE	FARM AGRICULTURAL	FARM - HUMANSDORP RD (HUMANSDORP RD)	81.1341	2 050 000	
HUMANSDORP RD	00000842	00001	000	SLATE CLASSICS CC	FARM AGRICULTURAL	FARM - HUMANSDORP RD (HUMANSDORP RD)	9.0008	2 676 000	
HUMANSDORP RD	00000842	00002	000	BEUKES JACOBUS NICOLAAS	FARM AGRICULTURAL	FARM - HUMANSDORP RD (HUMANSDORP RD)	1.7914	984 000	
HUMANSDORP RD	00000843	00000	000	MULLER DEMPERS MOOLMAN	FARM AGRICULTURAL	FARM - HUMANSDORP RD (HUMANSDORP RD)	128.3010	284 000	
HUMANSDORP RD	00000844	00000	000	ROODEGROND BOERDERY PTY LTD	FARM AGRICULTURAL	FARM - HUMANSDORP RD (HUMANSDORP RD)	23.0499	2 049 800	
HUMANSDORP RD	00000845	00000	000	PEET STEENKAMP FAMILIE TRUST	FARM AGRICULTURAL	FARM - HUMANSDORP RD (HUMANSDORP RD)	825.1414	3 706 000	

REGISTERED OR OTHER DESCRIPTION OF THE PROPERTY				FULL NAMES OF OWNER(S)	CATEGORY DETERMINED IN TERMS OF SECTION 8 OF THE ACT	PHYSICAL ADDRESS OF THE PROPERTY	EXTENT OF THE PROPERTY (HA)	MARKET VALUE OF THE PROPERTY	REMARKS
SUBURB	ERFNR	PORTION	UNIT						
HUMANSDORP RD	00000846	00000	000	GREEN AGRI TRUST	FARM AGRICULTURAL	FARM - HUMANSDORP RD (HUMANSDORP RD)	266.7039	2 070 000	
HUMANSDORP RD	00000847	00000	000	POTGIETER CHRISTIAAN FREDEROCK	FARM AGRICULTURAL	FARM - HUMANSDORP RD (HUMANSDORP RD)	18.3446	12 367 000	
HUMANSDORP RD	00000848	00000	000	KROMENSEE ONTWIKKELINGS PTY LTD	FARM LIFESTYLE	FARM - HUMANSDORP RD (HUMANSDORP RD)	155.7851	15 578 000	
HUMANSDORP RD	00000849	00000	000	NATIONAL DEPT OF PUBLIC WORKS	STATE OWNED	FARM - HUMANSDORP RD (HUMANSDORP RD)	3.4425	7 800 000	
HUMANSDORP RD	00000851	00000	000	BOTMA WILLEM DAWID	FARM AGRICULTURAL	FARM - HUMANSDORP RD (HUMANSDORP RD)	885.2359	3 706 000	
HUMANSDORP RD	00000852	00000	000	BAVIAANS GAME FARMS PTY LTD	FARM AGRICULTURAL	FARM - HUMANSDORP RD (HUMANSDORP RD)	796.3197	2 070 000	
HUMANSDORP RD	00000852	00001	000	ROOINEK TRUST	FARM AGRICULTURAL	FARM - HUMANSDORP RD (HUMANSDORP RD)	184.7011	12 367 000	
HUMANSDORP RD	00000853	00000	000	FOURIE PHILLIPUS JACOBUS	FARM AGRICULTURAL	FARM - HUMANSDORP RD (HUMANSDORP RD)	690.4914	2 072 000	
HUMANSDORP RD	00000854	00001	000	CROWN CHICKENS PTY LTD	BUS IMP	FARM - HUMANSDORP RD (HUMANSDORP RD)	102.4704	5 066 000	
HUMANSDORP RD	00000854	00002	000	KRANTZ PLAAS TRUST	FARM AGRICULTURAL	FARM - HUMANSDORP RD (HUMANSDORP RD)	169.1166	846 000	
HUMANSDORP RD	00000854	00003	000	KRANTZ PLAAS TRUST	FARM AGRICULTURAL	FARM - HUMANSDORP RD (HUMANSDORP RD)	100.0000	500 000	
HUMANSDORP RD	00000854	00004	000	KRANTZ PLAAS TRUST	FARM AGRICULTURAL	FARM - HUMANSDORP RD (HUMANSDORP RD)	100.0000	710 000	
HUMANSDORP RD	00000854	00005	000	KRANTZ PLAAS TRUST	FARM AGRICULTURAL	FARM - HUMANSDORP RD (HUMANSDORP RD)	199.0452	1 411 000	
HUMANSDORP RD	00000854	00006	000	KRANTZ PLAAS TRUST	FARM AGRICULTURAL	FARM - HUMANSDORP RD (HUMANSDORP RD)	100.0000	500 000	
HUMANSDORP RD	00000854	00007	000	KRANTZ PLAAS TRUST	FARM AGRICULTURAL	FARM - HUMANSDORP RD (HUMANSDORP RD)	99.7930	500 000	
HUMANSDORP RD	00000857	00000	000	FERREIRA EDWARD DAWSON	FARM AGRICULTURAL	FARM - HUMANSDORP RD (HUMANSDORP RD)	770.8694	2 004 000	
HUMANSDORP RD	00000860	00000	000	C G TROSKIE PTY LTD	FARM AGRICULTURAL	FARM - HUMANSDORP RD (HUMANSDORP RD)	105.1648	4 230 000	
HUMANSDORP RD	00000865	00000	000	CILLIERS ANDREAS CORNELIUS	FARM AGRICULTURAL	FARM - HUMANSDORP RD (HUMANSDORP RD)	350.6654	2 177 000	
HUMANSDORP RD	00000866	00000	000	FERREIRA THEODORUS POTGIETER	FARM AGRICULTURAL	FARM - HUMANSDORP RD (HUMANSDORP RD)	212.8808	554 000	
HUMANSDORP RD	00000868	00000	000	DAAN DELPORT FAMILIE TRUST	FARM AGRICULTURAL	FARM - HUMANSDORP RD (HUMANSDORP RD)	358.3338	1 792 000	
HUMANSDORP RD	00000868	00001	000	DAVID MASTERSON FAMILY TRUST	FARM AGRICULTURAL	FARM - HUMANSDORP RD (HUMANSDORP RD)	313.9481	2 965 000	
HUMANSDORP RD	00000870	00000	000	STRATFORD DEVELOPMENT CC	FARM AGRICULTURAL	FARM - HUMANSDORP RD (HUMANSDORP RD)	150.5168	1 204 000	
HUMANSDORP RD	00000873	00000	000	KOBUS BEZUIDENHOUT FAMILYTRUST	FARM AGRICULTURAL	FARM - HUMANSDORP RD (HUMANSDORP RD)	302.7548	1 204 000	
HUMANSDORP RD	00000873	00001	000	FREDDIE MELVILLE FAMILIETRUST	FARM AGRICULTURAL	FARM - HUMANSDORP RD (HUMANSDORP RD)	71.5326	4 718 000	
HUMANSDORP RD	00000874	00000	000	CHAN TE MAR TRUST	FARM AGRICULTURAL	FARM - HUMANSDORP RD (HUMANSDORP RD)	728.4129	5 962 000	
HUMANSDORP RD	00000895	00000	000	XANTIUM TRADING 200 PTY LTD	FARM AGRICULTURAL	FARM - HUMANSDORP RD (HUMANSDORP RD)	474.9802	7 416 000	
HUMANSDORP RD	00000895	00000	000	XANTIUM TRADING 200 PTY LTD	IND VAC	FARM - HUMANSDORP RD (HUMANSDORP RD)	284.7137	1 424 000	
HUMANSDORP RD	00000896	00000	000	BUNKER HILLS INV 239 PTY LTD	FARM AGRICULTURAL	FARM - HUMANSDORP RD (HUMANSDORP RD)	563.1459	4 041 000	
HUMANSDORP RD	00000896	00001	000	UPPE KROMME ESTATE PTY LTD	FARM AGRICULTURAL	FARM - HUMANSDORP RD (HUMANSDORP RD)	0.0000	1 000	
HUMANSDORP RD	00000896	00002	000	WHITE NIKO&CHARMAINE	FARM LIFESTYLE	HUMAN STREET (HUMAN)	0.0892	1 463 000	
HUMANSDORP RD	00000896	00003	000	SPEYERS FAMILY TRUST	FARM LIFESTYLE	HUMAN STREET (HUMAN)	0.0905	1 783 000	
HUMANSDORP RD	00000896	00004	000	PARKER ANNELINE	FARM LIFESTYLE	STREET UNKNOWN	0.0913	2 056 000	
HUMANSDORP RD	00000896	00005	000	STUBBS CHRISTOPHER	FARM LIFESTYLE	HUMAN STREET (HUMAN)	0.0958	1 863 000	
HUMANSDORP RD	00000896	00006	000	BISDEE FAMILY TRUST	FARM LIFESTYLE	STREET UNKNOWN	0.1071	2 092 000	
HUMANSDORP RD	00000896	00007	000	PRINGLE ROBERT DODDS	FARM LIFESTYLE	HUMAN STREET (HUMAN)	0.0915	503 000	
HUMANSDORP RD	00000896	00008	000	COHEN BARBARA GILLIAN	FARM LIFESTYLE	STREET UNKNOWN	0.1067	587 000	
HUMANSDORP RD	00000896	00009	000	ROBCO FAMILY TRUST	FARM LIFESTYLE	HUMAN STREET (HUMAN)	0.0906	2 106 000	

REGISTERED OR OTHER DESCRIPTION OF THE PROPERTY				FULL NAMES OF OWNER(S)	CATEGORY DETERMINED IN TERMS OF SECTION 8 OF THE ACT	PHYSICAL ADDRESS OF THE PROPERTY	EXTENT OF THE PROPERTY (HA)	MARKET VALUE OF THE PROPERTY	REMARKS
SUBURB	ERFNR	PORTION	UNIT						
HUMANSDORP RD	00000896	00010	000	DRYSDALE ANTHONY BRET	FARM LIFESTYLE	STREET UNKNOWN	0.0902	1 859 000	
HUMANSDORP RD	00000896	00011	000	SCHULTZ HANNALIZE	FARM LIFESTYLE	STREET UNKNOWN	0.0958	1 687 000	
HUMANSDORP RD	00000896	00012	000	POLLARD HEIN JACO	FARM LIFESTYLE	STREET UNKNOWN	0.0915	2 294 000	
HUMANSDORP RD	00000896	00013	000	DIPPENAAR JOHAN	FARM LIFESTYLE	STREET UNKNOWN	0.0906	1 500 000	
HUMANSDORP RD	00000896	00014	000	VAN NIEKERK TRACEY SUSAN	FARM LIFESTYLE	HUMAN STREET (HUMAN)	0.0902	498 000	
HUMANSDORP RD	00000896	00015	000	VERMEULEN JACQUES	FARM LIFESTYLE	STREET UNKNOWN	0.1141	628 000	
HUMANSDORP RD	00000896	00016	000	IAN NICHOLLS FAMILY TRUST	FARM LIFESTYLE	HUMAN STREET (HUMAN)	0.0990	2 048 000	
HUMANSDORP RD	00000896	00017	000	HURLEY PAUL FRANCIS	FARM LIFESTYLE	STREET UNKNOWN	0.0927	510 000	
HUMANSDORP RD	00000896	00018	000	GREEN ICE TRUST	FARM LIFESTYLE	STREET UNKNOWN	0.0934	514 000	
HUMANSDORP RD	00000896	00019	000	SWART JAKOBUS JOHAN	FARM LIFESTYLE	STREET UNKNOWN	0.0912	502 000	
HUMANSDORP RD	00000896	00020	000	GOUWS JEAN MARCELLE	FARM LIFESTYLE	STREET UNKNOWN	0.0910	501 000	
HUMANSDORP RD	00000896	00021	000	VORSTER CHARL JAKOB	FARM LIFESTYLE	HUMAN STREET (HUMAN)	0.1152	634 000	
HUMANSDORP RD	00000896	00022	000	BARKHUYSEN WILLEM FREDERICK	FARM LIFESTYLE	HUMAN STREET (HUMAN)	0.0911	1 642 000	
HUMANSDORP RD	00000896	00023	000	MARPHILMIC TRUST	FARM LIFESTYLE	HUMAN STREET (HUMAN)	0.0951	1 689 000	
HUMANSDORP RD	00000896	00024	000	ROBYN & JAMES PARKER TRUST	FARM LIFESTYLE	HUMAN STREET (HUMAN)	0.0996	1 754 000	
HUMANSDORP RD	00000896	00025	000	BOTHA THEUNIS CHRISTOFFEL	FARM LIFESTYLE	HUMAN STREET (HUMAN)	0.1063	585 000	
HUMANSDORP RD	00000896	00026	000	NIEL VAN DER WATT FAMILY TRUST	FARM LIFESTYLE	HUMAN STREET (HUMAN)	0.1015	558 000	
HUMANSDORP RD	00000896	00027	000	KAPP SONJA WENDY	FARM LIFESTYLE	HUMAN STREET (HUMAN)	0.0939	2 131 000	
HUMANSDORP RD	00000896	00028	000	DAVIDS TRUST	FARM LIFESTYLE	STREET UNKNOWN	0.1046	575 000	
HUMANSDORP RD	00000896	00029	000	BURROWS NICHOLAS PAUL	FARM LIFESTYLE	STREET UNKNOWN	0.1024	563 000	
HUMANSDORP RD	00000896	00030	000	FISH IRENE	FARM LIFESTYLE	STREET UNKNOWN	0.1024	1 542 000	
HUMANSDORP RD	00000896	00031	000	PENDULA FAMILY TRUST	FARM LIFESTYLE	STREET UNKNOWN	0.1025	2 364 000	
HUMANSDORP RD	00000896	00032	000	UPPE KROMME ESTATE PTY LTD	FARM LIFESTYLE	HUMAN STREET (HUMAN)	7.9402	794 000	
HUMANSDORP RD	00000896	00034	000	UPPER KROMME ESTATE TRUST	FARM LIFESTYLE	STREET UNKNOWN (ST F BAY)	0.1200	660 000	
HUMANSDORP RD	00000896	00035	000	UPPER KROMME ESTATE TRUST	FARM LIFESTYLE	STREET UNKNOWN (ST F BAY)	0.1201	661 000	
HUMANSDORP RD	00000896	00036	000	UPPER KROMME ESTATE TRUST	FARM LIFESTYLE	STREET UNKNOWN (ST F BAY)	0.1323	728 000	
HUMANSDORP RD	00000896	00037	000	PIERRE VD WATT FAMILY TRUST	FARM LIFESTYLE	STREET UNKNOWN (ST F BAY)	0.1238	681 000	
HUMANSDORP RD	00000896	00038	000	UPPER KROMME ESTATE TRUST	FARM LIFESTYLE	STREET UNKNOWN (ST F BAY)	0.1124	618 000	
HUMANSDORP RD	00000896	00039	000	R & R FAMILY TRUST	FARM LIFESTYLE	STREET UNKNOWN (ST F BAY)	0.1122	617 000	
HUMANSDORP RD	00000896	00040	000	UPPER KROMME ESTATE TRUST	FARM LIFESTYLE	STREET UNKNOWN (ST F BAY)	0.1205	663 000	
HUMANSDORP RD	00000896	00041	000	UPPER KROMME ESTATE TRUST	FARM LIFESTYLE	STREET UNKNOWN (ST F BAY)	0.1202	661 000	
HUMANSDORP RD	00000896	00042	000	UPPER KROMME ESTATE TRUST	FARM LIFESTYLE	STREET UNKNOWN (ST F BAY)	0.1079	594 000	
HUMANSDORP RD	00000896	00043	000	LYNCH PAUL	FARM LIFESTYLE	STREET UNKNOWN (ST F BAY)	0.1080	608 000	
HUMANSDORP RD	00000896	00044	000	UPPER KROMME ESTATE TRUST	FARM LIFESTYLE	STREET UNKNOWN (ST F BAY)	0.1039	572 000	
HUMANSDORP RD	00000896	00045	000	VAN DER WATT DANIEL JACOBUS	FARM LIFESTYLE	STREET UNKNOWN (ST F BAY)	0.1271	699 000	
HUMANSDORP RD	00000896	00046	000	TALBOT FAMILY TRUST	FARM LIFESTYLE	STREET UNKNOWN (HUMAN)	0.1189	669 000	
HUMANSDORP RD	00000896	00047	000	UPPER KROMME ESTATE TRUST	FARM LIFESTYLE	STREET UNKNOWN (ST F BAY)	0.1225	810 000	

REGISTERED OR OTHER DESCRIPTION OF THE PROPERTY				FULL NAMES OF OWNER(S)	CATEGORY DETERMINED IN TERMS OF SECTION 8 OF THE ACT	PHYSICAL ADDRESS OF THE PROPERTY	EXTENT OF THE PROPERTY (HA)	MARKET VALUE OF THE PROPERTY	REMARKS
SUBURB	ERFNR	PORTION	UNIT						
HUMANSDORP RD	00000896	00048	000	UPPER KROMME ESTATE TRUST	FARM LIFESTYLE	STREET UNKNOWN (ST F BAY)	0.1472	810 000	
HUMANSDORP RD	00000896	00049	000	UPPER KROMME ESTATE TRUST	FARM LIFESTYLE	STREET UNKNOWN (ST F BAY)	0.1440	792 000	
HUMANSDORP RD	00000896	00050	000	UPPER KROMME ESTATE TRUST	FARM LIFESTYLE	STREET UNKNOWN (ST F BAY)	0.1560	858 000	
HUMANSDORP RD	00000896	00051	000	UPPER KROMME ESTATE TRUST	FARM LIFESTYLE	STREET UNKNOWN (ST F BAY)	0.1360	748 000	
HUMANSDORP RD	00000896	00052	000	UPPER KROMME ESTATE TRUST	FARM LIFESTYLE	STREET UNKNOWN (ST F BAY)	0.1360	748 000	
HUMANSDORP RD	00000896	00053	000	UPPER KROMME ESTATE TRUST	FARM LIFESTYLE	STREET UNKNOWN (ST F BAY)	0.1400	770 000	
HUMANSDORP RD	00000896	00054	000	UPPER KROMME ESTATE TRUST	FARM LIFESTYLE	STREET UNKNOWN (ST F BAY)	0.1440	792 000	
HUMANSDORP RD	00000896	00055	000	UPPER KROMME ESTATE TRUST	FARM LIFESTYLE	STREET UNKNOWN (ST F BAY)	0.1440	792 000	
HUMANSDORP RD	00000896	00056	000	UPPER KROMME ESTATE TRUST	FARM LIFESTYLE	STREET UNKNOWN (ST F BAY)	0.1603	882 000	
HUMANSDORP RD	00000896	00057	000	UPPER KROMME ESTATE TRUST	FARM LIFESTYLE	STREET UNKNOWN (ST F BAY)	0.1606	884 000	
HUMANSDORP RD	00000896	00058	000	UPPER KROMME ESTATE TRUST	FARM LIFESTYLE	STREET UNKNOWN (ST F BAY)	0.1103	607 000	
HUMANSDORP RD	00000896	00059	000	UPPER KROMME ESTATE TRUST	FARM LIFESTYLE	STREET UNKNOWN (ST F BAY)	0.1121	617 000	
HUMANSDORP RD	00000896	00060	000	STRYDOM FAMILY TRUST	FARM LIFESTYLE	STREET UNKNOWN (ST F BAY)	0.1526	839 000	
HUMANSDORP RD	00000896	00061	000	UPPER KROMME ESTATE TRUST	FARM LIFESTYLE	STREET UNKNOWN (ST F BAY)	0.1176	647 000	
HUMANSDORP RD	00000896	00062	000	SOUTVLEI LANDGOED PTY LTD	FARM LIFESTYLE	HUMAN STREET (HUMAN)	0.1284	723 000	
HUMANSDORP RD	00000896	00063	000	UPPER KROMME ESTATE TRUST	FARM LIFESTYLE	STREET UNKNOWN (ST F BAY)	0.1179	649 000	
HUMANSDORP RD	00000896	00064	000	VAN DER WATT DANIEL JACOBUS	FARM LIFESTYLE	STREET UNKNOWN (ST F BAY)	0.1253	689 000	
HUMANSDORP RD	00000896	00065	000	UPPER KROMME ESTATE TRUST	FARM LIFESTYLE	STREET UNKNOWN (ST F BAY)	0.1309	720 000	
HUMANSDORP RD	00000896	00066	000	UPPER KROMME ESTATE TRUST	FARM LIFESTYLE	STREET UNKNOWN (ST F BAY)	0.1123	618 000	
HUMANSDORP RD	00000896	00067	000	UPPER KROMME ESTATE TRUST	FARM LIFESTYLE	STREET UNKNOWN (ST F BAY)	0.1035	569 000	
HUMANSDORP RD	00000896	00068	000	UPPER KROMME ESTATE TRUST	P.O.S	STREET UNKNOWN (ST F BAY)	1.6781	117 000	
HUMANSDORP RD	00000896	00069	000	UPPER KROMME ESTATE TRUST	P.O.S	STREET UNKNOWN (ST F BAY)	0.3565	25 000	
HUMANSDORP RD	00000896	00070	000	UPPER KROMME ESTATE TRUST	P.O.S	STREET UNKNOWN (ST F BAY)	3.7409	262 000	
HUMANSDORP RD	00000896	00071	000	UPPER KROMME ESTATE TRUST	P.O.S	STREET UNKNOWN (ST F BAY)	1.2820	90 000	
HUMANSDORP RD	00000896	00072	000	UPPER KROMME ESTATE TRUST	P.O.S	STREET UNKNOWN (ST F BAY)	0.9016	63 000	
HUMANSDORP RD	00000897	00000	000	HELMAPHANI BELEGGINGS CC	FARM AGRICULTURAL	FARM - HUMANSDORP RD (HUMANSDORP RD)	817.4553	4 733 000	
HUMANSDORP RD	00000898	00000	000	HELGARD RAUTENBACH TRUST	FARM AGRICULTURAL	FARM - HUMANSDORP RD (HUMANSDORP RD)	1343.7631	14 963 000	
HUMANSDORP RD	00000901	00000	000	ANDREW MASTERSON FAMILY TRUST	FARM AGRICULTURAL	FARM - HUMANSDORP RD (HUMANSDORP RD)	256.9689	2 685 000	
HUMANSDORP RD	00000902	00000	000	ZIETSMAN JOHANNES NICOLAAS	FARM AGRICULTURAL	FARM - HUMANSDORP RD (HUMANSDORP RD)	537.0454	2 595 000	
HUMANSDORP RD	00000903	00000	000	QUIN KAREN	FARM AGRICULTURAL	FARM - HUMANSDORP RD (HUMANSDORP RD)	37.8388	1 514 000	
HUMANSDORP RD	00000912	00000	000	SOUTVLEI LANDGOED PTY LTD	FARM AGRICULTURAL	FARM - HUMANSDORP RD (HUMANSDORP RD)	105.5640	845 000	
HUMANSDORP RD	00000912	00001	000	SOUTVLEI LANDGOED PTY LTD	FARM AGRICULTURAL	FARM - HUMANSDORP RD (HUMANSDORP RD)	80.0000	810 000	
HUMANSDORP RD	00000912	00002	000	PETER RAUTENBACH FAMILIE TRUST	FARM AGRICULTURAL	FARM - HUMANSDORP RD (HUMANSDORP RD)	80.5210	801 000	
HUMANSDORP RD	00000912	00003	000	SOUTVLEI LANDGOED PTY LTD	FARM AGRICULTURAL	FARM - HUMANSDORP RD (HUMANSDORP RD)	112.5389	900 000	
HUMANSDORP RD	00000912	00004	000	SOUTVLEI LANDGOED PTY LTD	FARM AGRICULTURAL	FARM - HUMANSDORP RD (HUMANSDORP RD)	117.4620	940 000	
HUMANSDORP RD	00000912	00005	000	SOUTVLEI LANDGOED PTY LTD	FARM AGRICULTURAL	FARM - HUMANSDORP RD (HUMANSDORP RD)	120.2605	962 000	
HUMANSDORP RD	00000912	00006	000	SOUTVLEI LANDGOED PTY LTD	FARM AGRICULTURAL	FARM - HUMANSDORP RD (HUMANSDORP RD)	98.1195	1 116 000	

REGISTERED OR OTHER DESCRIPTION OF THE PROPERTY				FULL NAMES OF OWNER(S)	CATEGORY DETERMINED IN TERMS OF SECTION 8 OF THE ACT	PHYSICAL ADDRESS OF THE PROPERTY	EXTENT OF THE PROPERTY (HA)	MARKET VALUE OF THE PROPERTY	REMARKS
SUBURB	ERFNR	PORTION	UNIT						
HUMANSDORP RD	00000914	00000	000	POTGIETER CHRISTIAAN FREDERICK	FARM AGRICULTURAL	FARM - HUMANSDORP RD (HUMANSDORP RD)	5.7235	212 000	
HUMANSDORP RD	00000933	00000	000	T L M EIENDOMSTRUST	FARM AGRICULTURAL	FARM - HUMANSDORP RD (HUMANSDORP RD)	200.5352	1 823 000	
HUMANSDORP RD	00000934	00000	000	CHANGING TIDES 396 PTY LTD	FARM AGRICULTURAL	FARM - HUMANSDORP RD (HUMANSDORP RD)	181.9268	910 000	
HUMANSDORP RD	00000941	00000	000	ST FRANCIS GOLF LINKS PTY LTD	FARM AGRICULTURAL	FARM - HUMANSDORP RD (HUMANSDORP RD)	57.6114	576 000	
HUMANSDORP RD	00000942	00000	000	SALDAVE PROP PTY LTD	FARM AGRICULTURAL	FARM - HUMANSDORP RD (HUMANSDORP RD)	46.0269	2 713 000	
HUMANSDORP RD	00000945	00000	000	KOUGA MUNICIPALITY (HUMANSDORP RD)	FARM AGRICULTURAL	FARM - HUMANSDORP RD (HUMANSDORP RD)	313.9481	2 686 000	
HUMANSDORP RD	00000947	00000	000	ENGELBRECHT FAMILIE TRUST	FARM AGRICULTURAL	FARM - HUMANSDORP RD (HUMANSDORP RD)	607.9658	3 040 000	
HUMANSDORP RD	00000951	00000	000	DES WELSH CC	FARM AGRICULTURAL	FARM - HUMANSDORP RD (HUMANSDORP RD)	28.1951	1 693 000	