

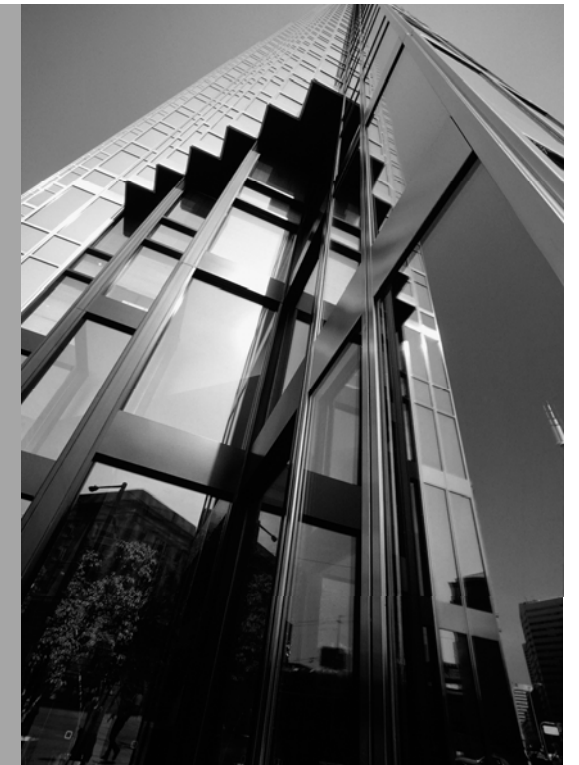

KOUGA Local Municipality
General Valuation Roll
2014 to 2018
Sea Vista





Rated the best property valuation company in South Africa by PMR Africa, with Diamond Arrow Awards in every category.



Menlyn Square Office Park
North West Suite
1st Floor, East Block
134 Aramist Avenue
Menlyn, Pretoria
0181

PO Box 40408
Moreleta Park 0044

tel +27 12 369 9111
fax +27 86 679 5130

KOUGA MUNICIPALITY

CERTIFICATION BY: MUNICIPAL VALUER AS CONTEMPLATED IN SECTION 34(C) OF THE MUNICIPAL PROPERTY RATES ACT 6 OF 2004

Kouga Local Municipality has compiled its General Valuation Roll of properties within its jurisdiction. The Valuation Roll for KOUGA MUNICIPALITY has been compiled in terms of the new Local Government: Municipal Property Rates Act No.6 of 2004, which came into effect on 01 July 2014.

I, Elke Roos, Identity Number 750417 0063 08 9, do declare that I have, in accordance with the provisions of the Municipal Property Rates Act 6 of 2004, to the best of my skills and knowledge and without fear, favour or prejudice prepared the Valuation Roll for Kouga Local Municipality in terms of the provisions of the Act. In the discharge of my duties as Municipal Valuer I have complied with sections 43 and 44 of the Municipal Property Rates Act 6 of 2004.

Certified in, Jeffreys Bay on 31 JANUARY 2014.

Professional Registration Number with the South African Council for the Property Valuers Profession: Reg. 5000/5

Category of Professional Registration: Registered Professional Valuer:

Elke Roos
DDP Valuers (Pty) Ltd
Registered Professional Valuer
5000/5

Company: DDP Valuers (Pty) Ltd Reg No 2000/030732/07 VAT No 4390213272

Directors: P.J.Banda (Chairman) T.Geyser (Managing) P.Riba T.Nel J.Voges J.S.Xulu M.J.De Beer

Offices: Pretoria Johannesburg Polokwane Modimolle Nelspruit Witbank Potchefstroom Durban Bloemfontein Welkom Kimberley Port Elizabeth George East London Cape Town Langebaan Upington Worcester

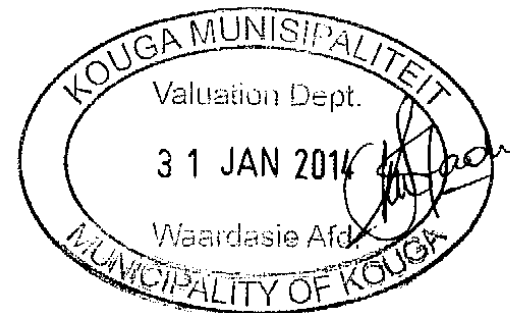

DDP Valuers is a level 3 B-BBEE Contributor (Procurement Recognition of 110%)

REGISTERED OR OTHER DESCRIPTION OF THE PROPERTY				FULL NAMES OF OWNER(S)	CATEGORY DETERMINED IN TERMS OF SECTION 8 OF THE ACT	PHYSICAL ADDRESS OF THE PROPERTY	EXTENT OF THE PROPERTY (HA)	MARKET VALUE OF THE PROPERTY	REMARKS
SUBURB	ERFNR	PORTION	UNIT						
SEA VISTA	00000001	00000	000	LEIGHTON HULETT PTY LTD	BUS IMP	151 ST FRANCIS DRIVE	0.1041	3 300 000	
SEA VISTA	00000002	00000	000	LIGHTFOOT CHILDRENS TRUST	BUS IMP	153 ST FRANCIS DRIVE	0.1041	2 900 000	
SEA VISTA	00000003	00000	000	MALAN FAMILIE TRUST	BUS IMP	155 ST FRANCIS DRIVE	0.1041	1 800 000	
SEA VISTA	00000007	00000	000	FABOLA IND PTY LTD	BUS IMP	163 ST FRANCIS DRIVE	0.1110	1 960 000	
SEA VISTA	00000008	00000	000	SEVENSTONE INV 129 PTY LTD	BUS IMP	165 ST FRANCIS DRIVE	0.1110	2 200 000	
SEA VISTA	00000011	00000	000	FLIGHT DECK PROP CC	BUS IMP	171 ST FRANCIS DRIVE	0.1041	3 900 000	
SEA VISTA	00000012	00000	000	CROSS ATLANTIC PROP 99 PTY LTD	BUS IMP	173 ST FRANCIS DRIVE	0.1041	3 200 000	
SEA VISTA	00000014	00000	000	WEBBER JANET DOREEN	RES IMP	4 ANN AVENUE	0.1340	1 200 000	
SEA VISTA	00000015	00000	000	MARE (GRANT) MERYL ROSE	RES IMP	6 ANN AVENUE	0.1355	1 500 000	
SEA VISTA	00000016	00000	000	GREEFF MARJANNE	RES IMP	8 ANN AVENUE	0.1368	1 400 000	
SEA VISTA	00000017	00000	000	ROYAL RENEE	RES IMP	10 ANN AVENUE	0.1672	2 400 000	
SEA VISTA	00000018	00000	000	ANDREWS ANNA MARIA	RES IMP	3 BASIL PLACE	0.2116	2 400 000	
SEA VISTA	00000019	00000	000	POTGIETER ISABEL MARGARET	RES IMP	2 BASIL PLACE	0.2056	2 800 000	
SEA VISTA	00000020	00000	000	DE ROOS RICHARD SAMUEL	RES IMP	1 BASIL PLACE	0.1762	2 750 000	
SEA VISTA	00000022	00000	000	MARGO KRUGER FAMILY TRUST	BUS IMP	13 GUINEVERE ROAD	0.1561	2 400 000	
SEA VISTA	00000023	00000	000	PRETORIUS TRUST	ACCOMMODATION	22 ANN AVENUE	0.1575	4 500 000	
SEA VISTA	00000024	00000	000	HAINES CHARMAINE CHERISE	RES IMP	1 ANN AVENUE	0.1094	1 100 000	
SEA VISTA	00000025	00000	000	LEWIS WILLIAM CHARLES	RES IMP	3 ANN AVENUE	0.1057	1 300 000	
SEA VISTA	00000026	00000	000	KEMP JEAN CAROL	RES IMP	5 ANN AVENUE	0.1130	1 900 000	
SEA VISTA	00000027	00000	000	QUO LOGIC PTY LTD	ACCOMMODATION	12 DIANA CRESCENT	0.0814	1 700 000	
SEA VISTA	00000028	00000	000	PONZO BRUNO MARIO HAROLD	RES IMP	10 DIANA CRESCENT	0.1115	1 600 000	
SEA VISTA	00000029	00000	000	SWANPEOEL PIETER FREDERIK	RES IMP	8 DIANA CRESCENT	0.1115	2 200 000	
SEA VISTA	00000030	00000	000	NIKNOR SUNNYSIDE & EAST CC	RES IMP	6 DIANA CRESCENT	0.0988	1 800 000	
SEA VISTA	00000034	00000	000	PAG TRUST	RES IMP	152 ST FRANCIS DRIVE	0.1115	1 900 000	
SEA VISTA	00000035	00000	000	B & L TRUST IT 197/2011	RES IMP	150 ST FRANCIS DRIVE	0.1115	1 100 000	
SEA VISTA	00000036	00000	000	BURGER ANETTE LOUISA	RES IMP	7 ANN AVENUE	0.1212	1 500 000	
SEA VISTA	00000037	00000	000	MARSH JILLIAN ROSEMARY	RES IMP	9 ANN AVENUE	0.1257	2 200 000	
SEA VISTA	00000039	00000	000	VAN DER LINDE WILLEM HENDRIK GABRIEL	RES IMP	13 ANN AVENUE	0.1125	2 300 000	
SEA VISTA	00000040	00000	000	BALLANTYNE ROBERT AMM	RES IMP	15 ANN AVENUE	0.1088	1 900 000	
SEA VISTA	00000041	00000	000	WILLIAMS WILLIAM HENRY	RES IMP	17 ANN AVENUE	0.1128	2 400 000	
SEA VISTA	00000042	00000	000	VON BORMANN PETER FELIX BENNO	RES IMP	19 ANN AVENUE	0.1146	1 900 000	
SEA VISTA	00000043	00000	000	SONNBICHLER OLIVER	RES IMP	21 ANN AVENUE	0.1088	2 500 000	
SEA VISTA	00000044	00000	000	PARKMORE GARDENS CC	RES IMP	23 ANN AVENUE	0.1050	2 600 000	
SEA VISTA	00000045	00000	000	HANSSSEN LORNA JEAN-TRUSTEES	RES IMP	25 ANN AVENUE	0.1108	2 400 000	
SEA VISTA	00000046	00000	000	VAN DER LINDE WILLEM HENDRIK GABRIEL	RES IMP	27 ANN AVENUE	0.1046	4 200 000	
SEA VISTA	00000047	00000	000	STRYDOM NEILL	RES IMP	9 DIANA CRESCENT	0.1052	1 700 000	
SEA VISTA	00000048	00000	000	NARRAMORE RALPH LLEWELLYN-TRUSTEES	RES IMP	7 DIANA CRESCENT	0.1041	2 200 000	

REGISTERED OR OTHER DESCRIPTION OF THE PROPERTY				FULL NAMES OF OWNER(S)	CATEGORY DETERMINED IN TERMS OF SECTION 8 OF THE ACT	PHYSICAL ADDRESS OF THE PROPERTY	EXTENT OF THE PROPERTY (HA)	MARKET VALUE OF THE PROPERTY	REMARKS
SUBURB	ERFNR	PORTION	UNIT						
SEA VISTA	00000049	00000	000	KHUSTA JACK FAMILY TRUST	RES IMP	5 DIANA CRESCENT	0.1041	1 600 000	
SEA VISTA	00000050	00000	000	ANDREW & MCLEAVY DAVID & ADEL	RES IMP	3 DIANA CRESCENT	0.0984	1 200 000	
SEA VISTA	00000054	00000	000	ST FRANCIS BAY GOLF CLUB	MUN P.O.S	27 ST FRANCIS DRIVE	6.1831	620 000	
SEA VISTA	00000055	00000	000	FAIRVIEW CONSTRUCTION CC	MUN P.O.S	19 LIEGE ROAD	0.1344	10 000	
SEA VISTA	00000056	00000	000	SMAL PETRUS JOHANNES HERMANUS	RES IMP	17 LIEGE ROAD	0.1387	1 650 000	
SEA VISTA	00000057	00000	000	BLUMBERG STANLEY ANDREW	RES IMP	2 SAXE ROAD	0.1057	2 450 000	
SEA VISTA	00000058	00000	000	VISSER DIRK JACOBUS	RES IMP	4 SAXE ROAD	0.1028	1 650 000	
SEA VISTA	00000059	00000	000	FARRELL STEPHEN TERENCE	RES IMP	6 SAXE ROAD	0.1042	2 500 000	
SEA VISTA	00000060	00000	000	WALDERMAR TRUST	RES IMP	8 SAXE ROAD	0.0974	2 700 000	
SEA VISTA	00000061	00000	000	WEBBER	RES IMP	2 KENNETH PLACE	0.1228	1 800 000	
SEA VISTA	00000065	00000	000	SCHABERG BERND, PAUL, VOLKER, HELGA	RES IMP	6 KENNETH PLACE	0.1092	1 600 000	
SEA VISTA	00000066	00000	000	HUMMEL CHRISTOPH JOHN SIMON	RES IMP	7 KENNETH PLACE	0.0975	1 800 000	
SEA VISTA	00000067	00000	000	KANTOR SEYMOUR	RES IMP	8 KENNETH PLACE	0.1095	800 000	
SEA VISTA	00000068	00000	000	FULFORD JEREMY GEORGE	RES IMP	14 RALPH ROAD	0.1101	2 100 000	
SEA VISTA	00000069	00000	000	KITSON TREVOR JOHN PHILIP	RES IMP	16 RALPH ROAD	0.1063	2 000 000	
SEA VISTA	00000070	00000	000	SCHABERG BERND HENNING	RES IMP	18 RALPH ROAD	0.1237	2 200 000	
SEA VISTA	00000071	00000	000	DOUBLE YOUR MONEY INV CC	RES IMP	20 RALPH ROAD	0.1412	3 600 000	
SEA VISTA	00000072	00000	000	FISHER, PEPLER, SWANEPOEL, BREYTENBACH JOSEPHINE, JULIA ELSKE, PIERRE STEFAN, LISA	RES IMP	13 RALPH ROAD	0.1567	5 100 000	
SEA VISTA	00000073	00000	000	CELLIERS TRUST	RES IMP	11 RALPH ROAD	0.1286	6 300 000	
SEA VISTA	00000074	00000	000	NINE RALPH ROAD TRUST	RES IMP	9 RALPH ROAD	0.1266	9 000 000	
SEA VISTA	00000075	00000	000	DU PLESSIS FAMILIE TRUST	RES IMP	7 RALPH ROAD	0.1249	5 200 000	
SEA VISTA	00000077	00000	000	KATHLEENS COTTAGE PTY LTD	RES IMP	3 RALPH ROAD	0.1249	5 800 000	
SEA VISTA	00000078	00000	000	BA AM & P ADAIR TRUST	RES IMP	1 RALPH ROAD	0.1247	5 100 000	
SEA VISTA	00000080	00000	000	BAYWALK PROP PTY LTD	RES IMP	3 SAXE ROAD	0.0912	1 500 000	
SEA VISTA	00000081	00000	000	GARRATT AMANDA JUNE	RES IMP	5 SAXE ROAD	0.0892	1 700 000	
SEA VISTA	00000082	00000	000	TRAUME ST FRANCIS BAY CC	BUS IMP	7 SAXE ROAD	0.0937	1 700 000	
SEA VISTA	00000083	00000	000	CHAMPAGNE COUNTRY CLUB CC	RES IMP	9 SAXE ROAD	0.1521	750 000	
SEA VISTA	00000084	00000	000	DE BEER FAMILY TRUST	RES IMP	11 SAXE ROAD	0.1723	2 300 000	
SEA VISTA	00000085	00000	000	VAN HEYNING, DE FROE & PATTERSON CECILE ELIZABETH, HENRIETTE MARIE & THEA B	RES IMP	13 SAXE ROAD	0.1044	2 600 000	
SEA VISTA	00000086	00000	000	COTTONGRASS PROPS PTY LTD	RES IMP	10 RALPH ROAD	0.1470	3 900 000	
SEA VISTA	00000088	00000	000	THE PAUL BARROW FAMILY TRUST	RES IMP	6 RALPH ROAD	0.1063	3 100 000	
SEA VISTA	00000089	00000	000	STRYDOM FAMILIY TRUST	RES IMP	12 LAURA ROAD	0.1604	2 200 000	
SEA VISTA	00000090	00000	000	JONES ALLAN BRIGHTON	RES IMP	10 LAURA ROAD	0.1332	1 850 000	
SEA VISTA	00000091	00000	000	THE MASON GORDON PROP CC	RES IMP	8 LAURA ROAD	0.0994	2 000 000	
SEA VISTA	00000092	00000	000	HERB FREERCKS FAMILY TRUST	RES IMP	6 LAURA ROAD	0.0892	1 650 000	
SEA VISTA	00000093	00000	000	ANDERSON ADAM GORDON	RES IMP	4 LAURA ROAD	0.1064	2 000 000	
SEA VISTA	00000095	00000	000	TAYLOR EVA GEORGE	BUS IMP	1 LAURA ROAD	0.1204	2 150 000	

REGISTERED OR OTHER DESCRIPTION OF THE PROPERTY				FULL NAMES OF OWNER(S)	CATEGORY DETERMINED IN TERMS OF SECTION 8 OF THE ACT	PHYSICAL ADDRESS OF THE PROPERTY	EXTENT OF THE PROPERTY (HA)	MARKET VALUE OF THE PROPERTY	REMARKS
SUBURB	ERFNR	PORTION	UNIT						
SEA VISTA	00000096	00000	000	SILBERBAUER MICHAEL FRANK	RES IMP	3 LAURA ROAD	0.0869	1 600 000	
SEA VISTA	00000097	00000	000	KNIGHT ALBERTE ERICA DIANE	ACCOMMODATION	5 LAURA ROAD	0.0857	2 400 000	
SEA VISTA	00000098	00000	000	PURDY MARGARET DENISE	RES IMP	7 LAURA ROAD	0.1164	1 700 000	
SEA VISTA	00000099	00000	000	FRANS TRUTER FAMILIE TRUST	RES IMP	9 BASIL PLACE	0.1372	3 200 000	
SEA VISTA	00000100	00000	000	THANILA TRUST	RES IMP	10 BASIL PLACE	0.1231	4 300 000	
SEA VISTA	00000101	00000	000	SEARLE PETER MALCOLM	RES IMP	13 LAURA ROAD	0.1255	2 800 000	
SEA VISTA	00000102	00000	000	KRIGE DILYS	RES IMP	15 LAURA ROAD	0.1211	3 900 000	
SEA VISTA	00000103	00000	000	JSC TRUST	RES IMP	2 RALPH ROAD	0.1231	4 300 000	
SEA VISTA	00000104	00000	000	SLOMIL INV CC	RES IMP	16 GUINEVERE ROAD	0.1169	3 000 000	
SEA VISTA	00000105	00000	000	M S GROENEWALD FAMILY TRUST	ACCOMMODATION	14 GUINEVERE ROAD	0.1307	4 300 000	
SEA VISTA	00000106	00000	000	TE GROEN FRANS WILHELMUS	RES IMP	12 BASIL PLACE	0.1064	3 000 000	
SEA VISTA	00000107	00000	000	SUMMERTON DENISE ANNE	RES IMP	11 BASIL PLACE	0.0942	2 200 000	
SEA VISTA	00000108	00000	000	ISSUS TRUST	RES IMP	8 BASIL PLACE	0.1161	3 100 000	
SEA VISTA	00000109	00000	000	VENDCORP 166 CC	RES IMP	7 BASIL PLACE	0.1015	1 300 000	
SEA VISTA	00000110	00000	000	IMPUMELELO TRUST	RES IMP	8 GUINEVERE ROAD	0.1048	4 200 000	
SEA VISTA	00000111	00000	000	WILLIAM GEORGE CLARKE FAMILY TRUST	RES IMP	6 GUINEVERE ROAD	0.0967	2 350 000	
SEA VISTA	00000112	00000	000	ROGOWSKI FRANK MARTIN	RES IMP	4 GUINEVERE ROAD	0.0865	2 000 000	
SEA VISTA	00000113	00000	000	DEMILLION CC	RES IMP	7 LIEGE ROAD	0.1127	2 100 000	
SEA VISTA	00000114	00000	000	MEDLEY DERYCK ANTHONY	RES IMP	1 LEIGHTON PLACE	0.1592	2 450 000	
SEA VISTA	00000115	00000	000	BANIA PROP PTY LTD	RES IMP	5 GUINEVERE ROAD	0.1037	1 700 000	
SEA VISTA	00000116	00000	000	C C BASSON FAMILIETRUST	RES IMP	7 GUINEVERE ROAD	0.1213	2 800 000	
SEA VISTA	00000117	00000	000	JONES TARYN LESLEY	RES IMP	5 BASIL PLACE	0.1175	2 600 000	
SEA VISTA	00000118	00000	000	SUNDE FAMILY TRUST	RES IMP	4 BASIL PLACE	0.1549	1 300 000	
SEA VISTA	00000119	00000	000	TURTLE TRUST	ACCOMMODATION	2 LEIGHTON PLACE	0.1307	2 080 000	
SEA VISTA	00000120	00000	000	HAY JOHN FRANCIS	RES IMP	3 LEIGHTON PLACE	0.1459	1 400 000	
SEA VISTA	00000121	00000	000	STANBRIDGE ADRIAN PHILIP	RES IMP	4 LEIGHTON PLACE	0.1113	1 750 000	
SEA VISTA	00000122	00000	000	CONDON KEITH KEVIN	RES IMP	5 LEIGHTON PLACE	0.1441	1 700 000	
SEA VISTA	00000123	00000	000	MAY MARC	ACCOMMODATION	144 ST FRANCIS DRIVE	0.1091	1 200 000	
SEA VISTA	00000124	00000	000	MAY MARC	ACCOMMODATION	142 ST FRANCIS DRIVE	0.1090	2 500 000	
SEA VISTA	00000125	00000	000	LEZMIN 2004 CC	RES IMP	140 ST FRANCIS DRIVE	0.1090	2 500 000	
SEA VISTA	00000126	00000	000	ELLIS HELENA EILEEN	RES IMP	138 ST FRANCIS DRIVE	0.1188	1 900 000	
SEA VISTA	00000127	00000	000	DEMYTTENAERE JOHAN JOZEF POL	RES IMP	3 LIEGE ROAD	0.1200	1 500 000	
SEA VISTA	00000128	00000	000	COSNETT JOHN HOWARD	RES IMP	5 LIEGE ROAD	0.1219	2 700 000	
SEA VISTA	00000129	00000	000	NIEUWENHUIZEN KENNETH NORMAN	RES IMP	1 GUINEVERE ROAD	0.1232	2 450 000	
SEA VISTA	00000130	00000	000	SENEKAL HEINE JOHAN	RES VAC	8 LEIGHTON PLACE	0.1248	435 000	
SEA VISTA	00000131	00000	000	PIETERSE	ACCOMMODATION	7 LEIGHTON PLACE	0.1220	1 400 000	
SEA VISTA	00000132	00000	000	SENEKAL PETRUS	RES IMP	6 LEIGHTON PLACE	0.1011	1 300 000	

REGISTERED OR OTHER DESCRIPTION OF THE PROPERTY				FULL NAMES OF OWNER(S)	CATEGORY DETERMINED IN TERMS OF SECTION 8 OF THE ACT	PHYSICAL ADDRESS OF THE PROPERTY	EXTENT OF THE PROPERTY (HA)	MARKET VALUE OF THE PROPERTY	REMARKS
SUBURB	ERFNR	PORTION	UNIT						
SEA VISTA	00000133	00000	000	VIDINAMIX INVESTMENTS PTY LTD	RES IMP	1 BASIL PLACE	0.1195	3 300 000	
SEA VISTA	00000136	00000	000	LAUTON TRUST IT 128/01	BUS IMP	1 PHILLIPA PLACE	0.1438	2 200 000	
SEA VISTA	00000137	00000	001	MARSH IAN CRAIG	SS RES	2 PHILLIPA PLACE	0.0134	1 210 000	
SEA VISTA	00000137	00000	002	DICKASON IAIN	SS RES	2 PHILLIPA PLACE	0.0114	1 030 000	
SEA VISTA	00000138	00000	000	NOREL THIRTY NINE CC	RES IMP	3 PHILLIPA PLACE	0.1113	2 400 000	
SEA VISTA	00000139	00000	000	BORN FREE INV 460 PTY LTD	RES VAC	4 PHILLIPA PLACE	0.1138	600 000	
SEA VISTA	00000141	00000	000	BAIN PETER MONTAGUE	RES IMP	6 PHILLIPA PLACE	0.1050	1 800 000	
SEA VISTA	00000142	00000	000	VAUQUILIN PETER ANDRE MARETT	RES IMP	5 MARY CRESCENT	0.1045	4 750 000	
SEA VISTA	00000143	00000	000	MARSHALL HILARY LEE	RES IMP	6 MARY CRESCENT	0.0871	2 600 000	
SEA VISTA	00000146	00000	000	BRUMMER FAMILIETRUST	RES IMP	3 MARY CRESCENT	0.1310	4 250 000	
SEA VISTA	00000147	00000	000	THE BARROSE TRUST	RES IMP	4 MARY CRESCENT	0.1537	5 700 000	
SEA VISTA	00000148	00000	000	AUSTEN NEVILLE JOHN	RES IMP	1 MARY CRESCENT	0.1510	2 600 000	
SEA VISTA	00000149	00000	000	BASFOUR 3005 PTY LTD	RES IMP	14 NEVIL ROAD	0.1166	2 400 000	
SEA VISTA	00000151	00000	000	ARTHUR FROST FAMILY TRUST	RES IMP	10 NEVIL ROAD	0.0999	1 800 000	
SEA VISTA	00000152	00000	000	JOHNSON RICHARD ERIC	RES IMP	8 NEVIL ROAD	0.1033	1 700 000	
SEA VISTA	00000153	00000	000	MARRC TRUST	RES IMP	6 NEVIL ROAD	0.1201	1 350 000	
SEA VISTA	00000154	00000	000	LONEHILL POTTERIES CC	RES VAC	4 NEVIL ROAD	0.1327	435 000	
SEA VISTA	00000155	00000	000	LONEHILL POTTERIES CC	RES VAC	2 NEVIL ROAD	0.1371	435 000	
SEA VISTA	00000156	00000	000	LONEHILL POTTERIES CC	RES VAC	13 PHILLIPA PLACE	0.1142	435 000	
SEA VISTA	00000157	00000	000	WARD-ABLE GREGORY NORMAN	RES IMP	12 PHILLIPA PLACE	0.1074	1 550 000	
SEA VISTA	00000158	00000	000	FABBRI FAMILY TRUST	RES IMP	11 PHILLIPA PLACE	0.0992	1 300 000	
SEA VISTA	00000159	00000	000	STAPLES DARYL NOLAN	RES IMP	10 PHILLIPA PLACE	0.1146	1 600 000	
SEA VISTA	00000160	00000	000	NORMAN KROON TRUST	RES IMP	9 PHILLIPA PLACE	0.0839	1 700 000	
SEA VISTA	00000161	00000	000	JELLEY SYLVIE MARGUERITE REGINE	RES IMP	8 PHILLIPA PLACE	0.1159	1 650 000	
SEA VISTA	00000162	00000	000	SWANPOEL PETRUS CORNELIS	RES IMP	7 PHILLIPA PLACE	0.0961	2 200 000	
SEA VISTA	00000163	00000	000	SILVER DUST TRUST	BUS IMP	1 NEVIL ROAD	0.0918	1 700 000	
SEA VISTA	00000164	00000	000	EDMUNDSON NIGEL JOHN CHARLES	RES IMP	3 NEVIL ROAD	0.0924	1 450 000	
SEA VISTA	00000165	00000	000	DRISCOLL PATRICIA LOUISE	RES IMP	3 NAPIER ROAD	0.0887	1 400 000	
SEA VISTA	00000167	00000	000	OSHRY ALISON LINDSAY	RES IMP	174 ST FRANCIS DRIVE	0.0946	1 200 000	
SEA VISTA	00000168	00000	000	HILL MARION RUTH	ACCOMMODATION	172 ST FRANCIS DRIVE	0.0887	1 900 000	
SEA VISTA	00000169	00000	000	NEW LINE INV 100 PTY LTD	RES IMP	5 NEVIL ROAD	0.0939	1 300 000	
SEA VISTA	00000170	00000	000	WEST DUNES PROP 50 PTY LTD	RES IMP	7 NEVIL ROAD	0.1054	1 600 000	
SEA VISTA	00000171	00000	000	SIMPSON DONALD SKEEN	RES IMP	3 EDWARD ROAD	0.1032	1 000 000	
SEA VISTA	00000172	00000	000	HELLON KEVIN JOHN	RES IMP	5 EDWARD ROAD	0.1032	2 000 000	
SEA VISTA	00000173	00000	000	POPE ANTHONY IVAN	RES IMP	6 NAPIER ROAD	0.0951	1 400 000	
SEA VISTA	00000174	00000	000	NEW LINE INV 100 PTY LTD	ACCOMMODATION	4 NAPIER ROAD	0.0951	4 300 000	
SEA VISTA	00000175	00000	000	HARALD KEICHEL TRUST	RES IMP	9 NEVIL ROAD	0.0989	4 000 000	

REGISTERED OR OTHER DESCRIPTION OF THE PROPERTY				FULL NAMES OF OWNER(S)	CATEGORY DETERMINED IN TERMS OF SECTION 8 OF THE ACT	PHYSICAL ADDRESS OF THE PROPERTY	EXTENT OF THE PROPERTY (HA)	MARKET VALUE OF THE PROPERTY	REMARKS
SUBURB	ERFNR	PORTION	UNIT						
SEA VISTA	00000176	00000	000	DEREK BLUMBERG FAMILY TRUST TM 1351	RES IMP	1 FRANK ROAD	0.1012	4 100 000	
SEA VISTA	00000177	00000	000	E H WALTON PROP & INV HOLDINGS LTD	RES IMP	3 FRANK ROAD	0.0967	2 800 000	
SEA VISTA	00000178	00000	000	ESTERHUYSEN STEPHEN PHILIP	RES IMP	5 FRANK ROAD	0.0967	2 700 000	
SEA VISTA	00000179	00000	000	HOBBS ARTHUR JOHN GEOFFREY	RES IMP	6 EDWARD ROAD	0.0898	2 300 000	
SEA VISTA	00000180	00000	000	MILLSON DAVID ARTHUR	RES IMP	4 EDWARD ROAD	0.0896	2 100 000	
SEA VISTA	00000181	00000	000	FERGUSON GAVIN ROBERT	RES IMP	2 EDWARD ROAD	0.0889	1 300 000	
SEA VISTA	00000182	00000	000	M & L TRUST	RES IMP	2 FRANK ROAD	0.1322	8 200 000	
SEA VISTA	00000183	00000	000	LIONEL JAMES DONELLY FAMILY TRUST	ACCOMMODATION	4 FRANK ROAD	0.1299	9 500 000	
SEA VISTA	00000184	00000	000	KOUGA MUNICIPALITY (ST FRANCIS BAY)	MUN P.O.S	NEVIL ROAD	0.0000	1 000	
SEA VISTA	00000185	00000	000	HULETT LEIGHTON BASIL EDWARD	MUN P.O.S	STREET UNKNOWN	3.1312	1 000	
SEA VISTA	00000188	00000	000	BRINK DANIEL JOHANNES	RES IMP	11 ANN AVENUE	0.1169	2 300 000	
SEA VISTA	00000189	00000	000	RIDLEY TARYN KIM	RES IMP	206 ST FRANCIS DRIVE	0.0879	1 700 000	
SEA VISTA	00000190	00000	000	BARRATT BRENDA ROBERTHA	RES IMP	204 ST FRANCIS DRIVE	0.0899	1 700 000	
SEA VISTA	00000191	00000	000	HARING JACOBA ELIZABETH	RES IMP	202 ST FRANCIS DRIVE	0.0899	1 500 000	
SEA VISTA	00000192	00000	000	DRAKE RAYMOND HENRY	RES VAC	200 ST FRANCIS DRIVE	0.0899	300 000	
SEA VISTA	00000193	00000	000	ROELOFSE JOHANNA PHILIPPINA	RES IMP	198 ST FRANCIS DRIVE	0.0898	1 150 000	
SEA VISTA	00000194	00000	000	GROSE LAUREN ADELE	RES IMP	196 ST FRANCIS DRIVE	0.1058	1 200 000	
SEA VISTA	00000195	00000	000	ST FRANCIS UNITED CHURCH	P.B.O - CHURCHES	1 WALTON ROAD	0.1142	550 000	
SEA VISTA	00000196	00000	000	LANDMAN COENRAAD HENDRIK	RES IMP	3 WALTON ROAD	0.1081	3 000 000	
SEA VISTA	00000197	00000	000	O'CONNOR NASH MARGUERITE HELEN	RES IMP	5 WALTON ROAD	0.1039	1 400 000	
SEA VISTA	00000198	00000	000	LEE-ANN BATTLE FAMILY TRUST	RES IMP	7 WALTON ROAD	0.1048	1 400 000	
SEA VISTA	00000199	00000	000	JACOBS FRANCOIS JACOBUS	RES IMP	9 WALTON ROAD	0.0996	1 600 000	
SEA VISTA	00000200	00000	000	HORNE IAN PERCIVAL	RES IMP	11 WALTON ROAD	0.0996	1 400 000	
SEA VISTA	00000201	00000	000	ESTERHUIZEN FAMILY TRUST	RES IMP	13 WALTON ROAD	0.0996	1 600 000	
SEA VISTA	00000202	00000	000	SCHOLTZ LEONIE BEATRICE	RES IMP	15 WALTON ROAD	0.0977	1 300 000	
SEA VISTA	00000203	00000	000	MASSEY IAN ALASTAIR ROBERT	RES IMP	26 WALTON ROAD	0.0949	1 800 000	
SEA VISTA	00000204	00000	000	DU PLESSIS GERARD MULLERR	RES IMP	24 WALTON ROAD	0.1661	3 200 000	
SEA VISTA	00000205	00000	000	DU PLESSIS ESME DESIRE	RES IMP	22 WALTON ROAD	0.1306	2 900 000	
SEA VISTA	00000206	00000	000	SCAFELL TRUST	RES IMP	20 WALTON ROAD	0.1306	2 600 000	
SEA VISTA	00000207	00000	000	BONNETTI MARIA LUISA	RES IMP	18 WALTON ROAD	0.1306	2 500 000	
SEA VISTA	00000208	00000	000	LINSIG TRUST & PHRANGI TRUST	RES IMP	16 WALTON ROAD	0.1395	2 400 000	
SEA VISTA	00000209	00000	000	JANSE DE KLERK DANIEL JOHANNES	RES IMP	14 WALTON ROAD	0.1099	2 900 000	
SEA VISTA	00000210	00000	000	VALON ROUGE INV PTY LTD	RES IMP	12 WALTON ROAD	0.1161	2 600 000	
SEA VISTA	00000211	00000	000	LAINIE TRUST	RES IMP	10 WALTON ROAD	0.0998	2 000 000	
SEA VISTA	00000212	00000	000	STEENBEEK OTTO JOHANN	RES IMP	11 LOVEMORE CRESCENT	0.0994	2 300 000	
SEA VISTA	00000213	00000	000	ERF 213 SEA VISTA PTY LTD	RES IMP	13 LOVEMORE CRESCENT	0.0970	2 900 000	
SEA VISTA	00000214	00000	000	J VERSTER TRUST	RES IMP	15 LOVEMORE CRESCENT	0.1175	2 700 000	

REGISTERED OR OTHER DESCRIPTION OF THE PROPERTY				FULL NAMES OF OWNER(S)	CATEGORY DETERMINED IN TERMS OF SECTION 8 OF THE ACT	PHYSICAL ADDRESS OF THE PROPERTY	EXTENT OF THE PROPERTY (HA)	MARKET VALUE OF THE PROPERTY	REMARKS
SUBURB	ERFNR	PORTION	UNIT						
SEA VISTA	00000215	00000	000	CYCADS GUEST HOUSE & CONFERENCE CENTRE CC	ACCOMMODATION	17 LOVEMORE CRESCENT	0.1208	3 900 000	
SEA VISTA	00000216	00000	000	MOORE FRANCIS HENRY	RES IMP	19 LOVEMORE CRESCENT	0.1084	2 400 000	
SEA VISTA	00000217	00000	000	PELSER UYS FAMILY TRUST	RES IMP	21 LOVEMORE CRESCENT	0.1166	1 600 000	
SEA VISTA	00000218	00000	000	MURRAY AUBREY LAWRENCE	RES IMP	23 LOVEMORE CRESCENT	0.1183	2 100 000	
SEA VISTA	00000219	00000	000	JOHNSON MICHAEL EDWARD	RES VAC	25 LOVEMORE CRESCENT	0.1201	500 000	
SEA VISTA	00000220	00000	000	KRIEL ANTOINETTE	RES IMP	27 LOVEMORE CRESCENT	0.1219	2 200 000	
SEA VISTA	00000221	00000	000	HOFER ANNABELLA SANDRA	RES VAC	29 LOVEMORE CRESCENT	0.1003	500 000	
SEA VISTA	00000222	00000	000	OLBE ARNOLD MARTIN	RES IMP	31 LOVEMORE CRESCENT	0.1129	2 000 000	
SEA VISTA	00000223	00000	000	THE P2 PROPERTY TRUST	RES VAC	17 HARBOUR	0.1035	600 000	
SEA VISTA	00000224	00000	000	LISSNER JAN MARTIN	RES IMP	19 HARBOUR ROAD	0.1011	2 000 000	
SEA VISTA	00000229	00000	000	GERT & MONICA VAN DEN BERG FAMILY TRUST	ACCOMMODATION	26 LOVEMORE CRESCENT	0.1103	2 800 000	
SEA VISTA	00000230	00000	000	HARBOR POINT INV 68 CC	RES IMP	24 LOVEMORE CRESCENT	0.1008	2 700 000	
SEA VISTA	00000231	00000	000	HENWOOD GEOFFREY CLIVE	RES IMP	22 LOVEMORE CRESCENT	0.1077	2 400 000	
SEA VISTA	00000232	00000	000	BEATTIE MARIA DA GRACA CELESTINA	RES IMP	HARBOUR ROAD	0.1705	2 400 000	
SEA VISTA	00000233	00000	000	OLIVIER AMANDA JANE	RES IMP	28 FRANK ROAD	0.1135	2 400 000	
SEA VISTA	00000234	00000	000	P WILSON ELECTRICAL SUPPLIES CC	RES IMP	26 FRANK ROAD	0.1166	2 300 000	
SEA VISTA	00000237	00000	000	B W PROPERTIES PTY LTD	RES IMP	20 FRANK ROAD	0.1011	6 950 000	
SEA VISTA	00000238	00000	000	HAWINKELS FAMILY TRUST	RES IMP	18 FRANK ROAD	0.1011	6 750 000	
SEA VISTA	00000239	00000	000	HEATH PAMELA EDNA	ACCOMMODATION	16 FRANK ROAD	0.1011	6 500 000	
SEA VISTA	00000240	00000	000	LIFTON TRUST	RES IMP	14 FRANK ROAD	0.1011	6 750 000	
SEA VISTA	00000241	00000	000	INDEPENDANT MINDS 114 PTY LTD	RES IMP	12 FRANK ROAD	0.1007	6 850 000	
SEA VISTA	00000242	00000	000	MOOLMAN ATALIE JOAN	RES IMP	10 FRANK ROAD	0.1016	6 950 000	
SEA VISTA	00000243	00000	000	LOMBARD TREVOR ROY	ACCOMMODATION	8 FRANK ROAD	0.1031	9 500 000	
SEA VISTA	00000244	00000	000	BERMAN CHRISTOPHER BRIAN KANE	RES IMP	6 FRANK ROAD	0.0916	7 000 000	
SEA VISTA	00000245	00000	000	STEWART MURRAY KEITH & JOANNE ELIZABETH	RES IMP	20 LOVEMORE CRESCENT	0.1068	5 500 000	
SEA VISTA	00000246	00000	000	GILLESPIE PRUDENCE	RES IMP	18 LOVEMORE CRESCENT	0.1169	2 500 000	
SEA VISTA	00000247	00000	000	GIRDWOOD & MCJ TRUST ROBERT WILLIAM	RES IMP	16 LOVEMORE CRESCENT	0.1081	1 900 000	
SEA VISTA	00000248	00000	000	BAYVIEW DEVELOPMENT CC	RES IMP	14 LOVEMORE CRESCENT	0.1215	2 800 000	
SEA VISTA	00000249	00000	000	THOMPSON DAVID STUART	RES IMP	12 LOVEMORE CRESCENT	0.1048	2 175 000	
SEA VISTA	00000250	00000	000	SCHROENN DAVID LOUIS	RES IMP	23 NAPIER ROAD	0.0996	2 400 000	
SEA VISTA	00000251	00000	000	LOUIS & MERCIA BLOM FAMILIETRUST	RES IMP	25 NAPIER ROAD	0.1007	2 000 000	
SEA VISTA	00000252	00000	000	RUBIDGE & OTHERS BRUCE SYDNEY	RES IMP	27 NAPIER ROAD	0.1262	1 800 000	
SEA VISTA	00000253	00000	000	KILFOIL CRAIG PATRICK	RES IMP	15 FRANK ROAD	0.1056	3 000 000	
SEA VISTA	00000254	00000	000	LOCHRENBURG JANINE	RES IMP	17 FRANK ROAD	0.1054	1 400 000	
SEA VISTA	00000255	00000	000	TUCKER FAMILY TRUST	RES IMP	19 FRANK ROAD	0.0967	4 100 000	
SEA VISTA	00000256	00000	000	FRANK TRUST	RES IMP	21 FRANK ROAD	0.1135	2 600 000	
SEA VISTA	00000257	00000	000	ROETS ANDRIES PETRUS & ALBERTHA MAGDALENA	RES IMP	14 NAPIER ROAD	0.0657	1 900 000	

REGISTERED OR OTHER DESCRIPTION OF THE PROPERTY				FULL NAMES OF OWNER(S)	CATEGORY DETERMINED IN TERMS OF SECTION 8 OF THE ACT	PHYSICAL ADDRESS OF THE PROPERTY	EXTENT OF THE PROPERTY (HA)	MARKET VALUE OF THE PROPERTY	REMARKS
SUBURB	ERFNR	PORTION	UNIT						
SEA VISTA	00000258	00000	000	EGAN FAMILY TRUST	RES IMP	8 EDWARD ROAD	0.1393	1 000 000	
SEA VISTA	00000259	00000	000	GAYCON TRUST	RES IMP	7 FRANK ROAD	0.0879	2 750 000	
SEA VISTA	00000260	00000	000	HARINGTON GERDA HELENE	RES IMP	9 FRANK ROAD	0.0916	1 000 000	
SEA VISTA	00000261	00000	000	TAGG PATRICIA ANN	RES IMP	11 FRANK ROAD	0.0900	3 400 000	
SEA VISTA	00000262	00000	000	HULETT LEIGHTON BASIL EDWARD	PRIVATE OPEN SPACE	PUBLIC OPEN SPACE (POS)	2.1242	1 000	
SEA VISTA	00000263	00000	000	HULETT LEIGHTON BASIL EDWARD	PRIVATE OPEN SPACE	PUBLIC OPEN SPACE (POS)	3.2179	1 000	
SEA VISTA	00000264	00000	000	WHITE MALCOLM HARVIE JOHN	RES IMP	201 ST FRANCIS DRIVE	0.1628	1 600 000	
SEA VISTA	00000265	00000	000	HANNAM MARK LEONARD	RES IMP	199 ST FRANCIS DRIVE	0.1748	2 500 000	
SEA VISTA	00000266	00000	000	STEVENSON CHRISTINE SARA ASKEN	RES IMP	197 ST FRANCIS DRIVE	0.1806	1 600 000	
SEA VISTA	00000267	00000	000	STEVENSON CHRISTINE SARA ASKEN	RES VAC	195 ST FRANCIS DRIVE	0.1790	500 000	
SEA VISTA	00000268	00000	000	PASS MICHAEL JOHN	RES VAC	193 ST FRANCIS DRIVE	0.1839	500 000	
SEA VISTA	00000269	00000	000	EAGLESHAM JOHN ROBERT	ACCOMMODATION	161 ST FRANCIS DRIVE	0.1916	2 700 000	
SEA VISTA	00000270	00000	000	ADRIAANZEN MARTHA ELIZABETH	RES IMP	61 ASSISSI DRIVE	0.1640	1 950 000	
SEA VISTA	00000271	00000	000	FRIEND JOHN FRANCOIS CURLING	RES VAC	59 ASSISSI DRIVE	0.1731	800 000	
SEA VISTA	00000272	00000	000	COUPER GWENDOLINE NORAH	RES VAC	57 ASSISSI DRIVE	0.1822	800 000	
SEA VISTA	00000273	00000	000	BOUSFIELD RICHARD BARRY	RES VAC	55 ASSISSI DRIVE	0.1938	650 000	
SEA VISTA	00000274	00000	000	BOUSFIELD RICHARD BARRY	RES IMP	53 ASSISSI DRIVE	0.1983	2 950 000	
SEA VISTA	00000275	00000	000	BOUSFIELD RICHARD BARRY	RES VAC	51 ASSISSI DRIVE	0.1983	650 000	
SEA VISTA	00000276	00000	000	HUISKAMP ANETTE CLEVE	RES IMP	49 ASSISSI DRIVE	0.1983	2 900 000	
SEA VISTA	00000277	00000	000	GRIMM WOLFGANG ROLF PETER	RES IMP	47 ASSISSI DRIVE	0.1983	2 500 000	
SEA VISTA	00000278	00000	000	HESTER CECILIA GOUWS FAMILY TRUST	RES IMP	45 ASSISSI DRIVE	0.1983	1 800 000	
SEA VISTA	00000279	00000	000	NEL MARIA MAGDALENA	RES IMP	43 ASSISSI DRIVE	0.1867	1 300 000	
SEA VISTA	00000280	00000	000	DE JAGER JOHANNES ANTONIE & TALITA	RES VAC	41 ASSISSI DRIVE	0.2007	500 000	
SEA VISTA	00000281	00000	000	ROBERTSON GRANT STIRLING	RES VAC	39 ASSISSI DRIVE	0.2007	500 000	
SEA VISTA	00000282	00000	000	SHAW JONATHAN LEONARD MAUKES	RES IMP	32 ASSISSI DRIVE	0.2143	3 000 000	
SEA VISTA	00000283	00000	000	WITTHOFT GUNTHER ROBERT	RES IMP	31 RESERVOIR ROAD	0.2152	1 700 000	
SEA VISTA	00000286	00000	000	GOSLING YOLANDE	RES VAC	37 RESERVOIR ROAD	0.1607	1 900 000	
SEA VISTA	00000287	00000	000	DU TOIT JOHANNES PETRUS	ACCOMMODATION	39 RESERVOIR ROAD	0.1858	4 270 000	
SEA VISTA	00000288	00000	000	ELLIOT GEORGE TREVOR	RES IMP	41 RESERVOIR ROAD	0.2126	3 800 000	
SEA VISTA	00000289	00000	000	OWENS CHEROKEE ZAIDA	RES IMP	43 RESERVOIR ROAD	0.0970	2 300 000	
SEA VISTA	00000290	00000	000	ANCERIZ FERNANDO	RES IMP	185 ST FRANCIS DRIVE	0.2121	2 000 000	
SEA VISTA	00000292	00000	000	IAN TENNANT FAMILY TRUST	RES IMP	48 ASSISSI DRIVE	0.1008	3 700 000	
SEA VISTA	00000294	00000	000	ALBERTYN MARGARETHA CHRISTINA	RES IMP	44 ASSISSI DRIVE	0.2124	1 500 000	
SEA VISTA	00000295	00000	000	TANNER DAVID MICHAEL	RES IMP	42 ASSISSI DRIVE	0.2140	1 900 000	
SEA VISTA	00000296	00000	000	KRUGER DEON	RES IMP	40 ASSISSI DRIVE	0.2016	1 700 000	
SEA VISTA	00000297	00000	000	RICE MARGARET VERA	RES VAC	38 ASSISSI DRIVE	0.1914	480 000	
SEA VISTA	00000298	00000	000	STEVENS JUDITH CONSTANCE	RES IMP	36 ASSISSI DRIVE	0.2277	2 150 000	

REGISTERED OR OTHER DESCRIPTION OF THE PROPERTY				FULL NAMES OF OWNER(S)	CATEGORY DETERMINED IN TERMS OF SECTION 8 OF THE ACT	PHYSICAL ADDRESS OF THE PROPERTY	EXTENT OF THE PROPERTY (HA)	MARKET VALUE OF THE PROPERTY	REMARKS
SUBURB	ERFNR	PORTION	UNIT						
SEA VISTA	00000300	00000	000	BINKSMA FREERK	RES IMP	34 RESERVOIR ROAD	0.2050	1 500 000	
SEA VISTA	00000303	00000	000	SMITH ROY NORMAN	RES IMP	15 KANSIES ROAD	0.2029	1 750 000	
SEA VISTA	00000304	00000	000	MARAIS JOHN EUGENE	RES IMP	17 KANSIES ROAD	0.1903	1 750 000	
SEA VISTA	00000305	00000	000	KEZIAH LEIGH TRUST	RES VAC	19 KANSIES ROAD	0.1851	650 000	
SEA VISTA	00000306	00000	000	LE ROUX ANTONIE JOHANNES	BUS IMP	21 KANSIES ROAD	0.1387	1 000 000	
SEA VISTA	00000307	00000	000	MITCHELL THOMAS CRESSWELL	RES IMP	179 ST FRANCIS DRIVE	0.1555	1 250 000	
SEA VISTA	00000308	00000	000	SATINSKY 183 PTY LTD	RES IMP	181 ST FRANCIS DRIVE	0.0877	2 150 000	
SEA VISTA	00000309	00000	000	DONALD FLORENCE JOAN	RES VAC	183 ST FRANCIS DRIVE	0.1839	650 000	
SEA VISTA	00000310	00000	000	NIENABER GABRIEL STEFANUS	RES IMP	46 RESERVOIR ROAD	0.1049	1 700 000	
SEA VISTA	00000311	00000	000	P J J PROP CONSULTANTS CC	RES IMP	44 RESERVOIR ROAD	0.0944	1 700 000	
SEA VISTA	00000312	00000	000	JONES & OWEN-JONES VIVIAN ELLIS & LYNN GARTH	RES IMP	42 RESERVOIR ROAD	0.0984	1 700 000	
SEA VISTA	00000313	00000	000	PLUMSTEAD ISABEAU ROSINA	RES IMP	40 RESERVOIR ROAD	0.2118	2 500 000	
SEA VISTA	00000314	00000	000	PEARLHAVEN PROP INV PTY LTD	RES IMP	38 RESERVOIR ROAD	0.2094	1 700 000	
SEA VISTA	00000315	00000	000	C H BESIGHEIDSTRUST	RES IMP	36 RESERVOIR ROAD	0.1886	2 200 000	
SEA VISTA	00000316	00000	000	NATIONAL DEPT OF PUBLIC WORKS	STATE OWNED	8 KANSIES ROAD	0.2315	1 400 000	
SEA VISTA	00000319	00000	000	SANDDUNE CC	BUS IMP	14 KANSIES ROAD	0.1864	3 500 000	
SEA VISTA	00000320	00000	000	PETRIE FAMILIE TRUST	RES IMP	190 ST FRANCIS DRIVE	0.1071	1 800 000	
SEA VISTA	00000321	00000	000	BAKER FAMILY TRUST	RES IMP	3 LOVEMORE CRESCENT	0.0929	2 200 000	
SEA VISTA	00000322	00000	000	JANSE VAN RENSBURG TRUST	RES IMP	5 LOVEMORE CRESCENT	0.0997	2 800 000	
SEA VISTA	00000323	00000	000	FREDERICK JOSEPH LESLIE WELLS WILL TRUST	RES IMP	7 LOVEMORE CRESCENT	0.1092	2 800 000	
SEA VISTA	00000326	00000	000	MURNING MICHAEL GRANT	RES IMP	8 WALTON ROAD	0.0810	1 600 000	
SEA VISTA	00000327	00000	000	SIX WALTON ROAD CC	RES IMP	6 WALTON ROAD	0.1006	1 800 000	
SEA VISTA	00000328	00000	000	PEARSON ELIZABETH MAREE SILLS	RES VAC	4 WALTON ROAD	0.0911	650 000	
SEA VISTA	00000329	00000	000	MOOLMAN NELLIAN EMERENTIA	RES IMP	192 ST FRANCIS DRIVE	0.0914	1 500 000	
SEA VISTA	00000330	00000	000	LYNDHURST INV PTY LTD	RES IMP	10 NAPIER ROAD	0.1159	1 500 000	
SEA VISTA	00000331	00000	000	MURRAY WENDY MARY	RES IMP	8 NAPIER ROAD	0.1154	1 700 000	
SEA VISTA	00000332	00000	000	LOGIE CARYL GWYNEDO	RES IMP	7 EDWARD ROAD	0.1211	1 600 000	
SEA VISTA	00000333	00000	000	EIRA MAASDORP TRUST	RES IMP	12 NAPIER ROAD	0.1159	2 650 000	
SEA VISTA	00000334	00000	000	CJB INV PTY LTD	RES IMP	2 LOVEMORE CRESCENT	0.1068	2 500 000	
SEA VISTA	00000336	00000	000	MARVIE PROP PTY LTD	RES VAC	184 ST FRANCIS DRIVE	0.1189	500 000	
SEA VISTA	00000337	00000	000	DU PISANIE CANDISE	RES VAC	182 ST FRANCIS DRIVE	0.1145	500 000	
SEA VISTA	00000340	00000	000	BESTIC ROBERT MICHAEL	RES IMP	176 ST FRANCIS DRIVE	0.1029	1 400 000	
SEA VISTA	00000342	00000	000	WHITE	RES IMP	9 NAPIER ROAD	0.0934	1 400 000	
SEA VISTA	00000343	00000	000	ANDERSON GILLIAN MARGRET	RES IMP	11 NAPIER ROAD	0.1023	2 300 000	
SEA VISTA	00000344	00000	000	RIDGE SIMON NEIL	RES IMP	13 NAPIER ROAD	0.1342	2 300 000	
SEA VISTA	00000345	00000	000	RUBIDGE STEPHEN HARRY	RES IMP	15 NAPIER ROAD	0.0721	5 600 000	
SEA VISTA	00000346	00000	000	VORSTER ANTON MACKENZIE	RES IMP	17 NAPIER ROAD	0.1140	1 200 000	

REGISTERED OR OTHER DESCRIPTION OF THE PROPERTY				FULL NAMES OF OWNER(S)	CATEGORY DETERMINED IN TERMS OF SECTION 8 OF THE ACT	PHYSICAL ADDRESS OF THE PROPERTY	EXTENT OF THE PROPERTY (HA)	MARKET VALUE OF THE PROPERTY	REMARKS
SUBURB	ERFNR	PORTION	UNIT						
SEA VISTA	00000347	00000	000	IMMELMAN JUSTIN FRANCOIS	RES IMP	19 NAPIER ROAD	0.1097	3 000 000	
SEA VISTA	00000348	00000	000	HENK SPOORMAKER TRUST	RES IMP	21 NAPIER ROAD	0.1127	1 700 000	
SEA VISTA	00000349	00000	000	NIXON DONALD BRIAN	RES IMP	10 LOVEMORE CRESCENT	0.1044	2 000 000	
SEA VISTA	00000350	00000	000	EGAN ELSABIE ELISE	RES IMP	8 LOVEMORE CRESCENT	0.1207	2 200 000	
SEA VISTA	00000351	00000	000	MACKENZIE ROBERT KENNETH MCINTYRE	RES IMP	6 LOVEMORE CRESCENT	0.1209	1 550 000	
SEA VISTA	00000352	00000	000	THIELGEN DETLEF	RES IMP	4 LOVEMORE CRESCENT	0.1044	2 600 000	
SEA VISTA	00000353	00000	000	ASSISSI PROP PTY LTD	MUN IMP	STREET UNKNOWN	0.0212	37 900	
SEA VISTA	00000354	00000	000	ASSISSI PROP PTY LTD	MUN P.O.S	STREET UNKNOWN	0.0220	2 000	
SEA VISTA	00000355	00000	000	ASSISSI PROP PTY LTD	MUN P.O.S	ASSISSI DRIVE	0.5120	51 000	
SEA VISTA	00000356	00000	000	ST FRANCIS BAY TENNIS CLUB	MUN P.O.S	ASSISSI DRIVE	0.7991	800 000	
SEA VISTA	00000357	00000	000	FULLERTON DEREK GORDON	RES IMP	25 RESERVOIR ROAD	0.2001	1 800 000	
SEA VISTA	00000358	00000	000	LANG JANETE LINDSAY	BUS IMP	27 RESERVOIR ROAD	0.1972	2 400 000	
SEA VISTA	00000359	00000	000	COOPER PETER GORDON LEITH	RES IMP	29 RESERVOIR ROAD	0.2323	1 850 000	
SEA VISTA	00000360	00000	000	JOHANSEN MORTEN HUGO	RES VAC	25 RESERVOIR ROAD	0.2376	600 000	
SEA VISTA	00000361	00000	000	STEVENSON CHRISTINE SARA ASKEN	RES IMP	30 RESERVOIR ROAD	0.2536	2 600 000	
SEA VISTA	00000362	00000	000	PRINGLE LIZETTE	RES IMP	28 RESERVOIR ROAD	0.2018	2 175 000	
SEA VISTA	00000363	00000	000	MOOLMAN JENNIFER	RES VAC	21 RESERVOIR ROAD	0.0870	400 000	
SEA VISTA	00000364	00000	000	CRONJE SUSAN DOROTHY	RES IMP	24 RESERVOIR ROAD	0.1918	1 700 000	
SEA VISTA	00000365	00000	000	TROCCOLI CATHERINA ALETTA	RES IMP	22 RESERVOIR ROAD	0.1081	1 550 000	
SEA VISTA	00000366	00000	000	ZAHN MAUREEN	RES IMP	12 ASSISSI DRIVE	0.1990	1 400 000	
SEA VISTA	00000367	00000	000	TAGER PATRICIA ELIZABETH	RES IMP	1 KANSIES ROAD	0.1693	1 600 000	
SEA VISTA	00000368	00000	000	STRETCH RICHARD ALDWORTH	RES IMP	3 KANSIES ROAD	0.1307	1 400 000	
SEA VISTA	00000369	00000	000	THOMTE IREN	RES IMP	5 KANSIES ROAD	0.2107	2 300 000	
SEA VISTA	00000370	00000	000	ST FRANCIS BAY LODGE CC	RES IMP	KANSIES ROAD	0.0984	1 800 000	
SEA VISTA	00000371	00000	000	EVERITT JOHN ANTHONY	RES IMP	9A KANSIES ROAD	0.0992	1 500 000	
SEA VISTA	00000372	00000	000	KOUGA MUNICIPALITY (ST FRANCIS BAY)	MUN IMP	3 RESERVOIR ROAD	0.0176	130 000	
SEA VISTA	00000379	00000	000	LONSDALE-STRZELECKI VANESSA PATRICIA	RES IMP	16 RESERVOIR ROAD	0.1091	1 200 000	
SEA VISTA	00000380	00000	000	VAN ZIJL DOUGLAS COLIN	RES IMP	14 RESERVOIR ROAD	0.2271	1 600 000	
SEA VISTA	00000381	00000	000	ALBERT RALPH WILHELM	RES IMP	12 RESERVOIR ROAD	0.2305	1 700 000	
SEA VISTA	00000382	00000	000	CHRISTY TIMOTHY	RES IMP	10 RESERVOIR ROAD	0.2230	2 500 000	
SEA VISTA	00000383	00000	000	ROBERTSON JAMES SPEIRS	RES IMP	8 RESERVOIR ROAD	0.0854	1 300 000	
SEA VISTA	00000384	00000	000	KAMMERER KARL HERMANN	RES VAC	6 RESERVOIR ROAD	0.2011	500 000	
SEA VISTA	00000386	00000	000	VAN WYK ANDRE	RES VAC	2 RESERVOIR ROAD	0.1056	500 000	
SEA VISTA	00000387	00000	000	PIERRE DE CLERK TRUST	ACCOMMODATION	1 COLLEGE ROAD	0.0987	1 700 000	
SEA VISTA	00000388	00000	000	SNAILS PACE TRUST	RES IMP	3 COLLEGE ROAD	0.2330	1 700 000	
SEA VISTA	00000389	00000	000	TELKOM SA LTD	BUS IMP	5 COLLEGE ROAD	0.2330	700 000	
SEA VISTA	00000390	00000	000	HEITMANN UDO	RES IMP	7 COLLEGE ROAD	0.0824	1 350 000	

REGISTERED OR OTHER DESCRIPTION OF THE PROPERTY				FULL NAMES OF OWNER(S)	CATEGORY DETERMINED IN TERMS OF SECTION 8 OF THE ACT	PHYSICAL ADDRESS OF THE PROPERTY	EXTENT OF THE PROPERTY (HA)	MARKET VALUE OF THE PROPERTY	REMARKS
SUBURB	ERFNR	PORTION	UNIT						
SEA VISTA	00000391	00000	000	FERREIRA COLIN DAVID	RES IMP	9 COLLEGE ROAD	0.0948	1 800 000	
SEA VISTA	00000392	00000	000	REGNART	RES IMP	11 COLLEGE ROAD	0.1983	1 500 000	
SEA VISTA	00000393	00000	000	RUSSELL MICHAEL PETER	RES IMP	13 COLLEGE ROAD	0.1983	1 650 000	
SEA VISTA	00000394	00000	000	BARNARD BARBARA LYNNE	RES IMP	15 COLLEGE ROAD	0.2131	1 650 000	
SEA VISTA	00000395	00000	000	LOVE MARGUERITE DIANE	RES IMP	17 COLLEGE ROAD	0.2037	1 400 000	
SEA VISTA	00000396	00000	000	STEVENS CARMEN DEBRA	RES IMP	4 COLLEGE ROAD	0.0918	1 500 000	
SEA VISTA	00000397	00000	000	LE ROUX DIANA BEVERLEY RENNIE	RES IMP	20 LYME ROAD SOUTH	0.0936	1 600 000	
SEA VISTA	00000398	00000	000	MEDLEY REGINAL JAMES ST JOHN	RES VAC	18A LYME ROAD SOUTH	0.1049	300 000	
SEA VISTA	00000399	00000	000	SENOGLES NOEL MICHAEL	RES VAC	16 LYME ROAD SOUTH	0.1896	300 000	
SEA VISTA	00000400	00000	000	PROVINCIAL GOVERNMENT-EASTERN CAPE	STATE OWNED	86 STREET UNKNOWN	3.7315	1 800 000	
SEA VISTA	00000401	00000	000	DU PREEZ JACO	RES IMP	1 DUIKER PLACE	0.1964	1 500 000	
SEA VISTA	00000402	00000	000	JANSEN VAN VUUREN FAMILIE TRUST	RES IMP	9 RESERVOIR ROAD	0.2268	2 600 000	
SEA VISTA	00000403	00000	000	SCHUERMANN MARTIN	RES VAC	DUIKER PLACE	0.1172	200 000	
SEA VISTA	00000404	00000	000	ROOS GIDEON DANIEL	RES VAC	3 DUIKER PLACE	0.2258	500 000	
SEA VISTA	00000405	00000	000	SALMON COLIN TOM	RES VAC	4 DUIKER PLACE	0.2150	500 000	
SEA VISTA	00000406	00000	000	BROMFIELD MICHAEL PAUL	RES IMP	5 DUIKER PLACE	0.2804	1 700 000	
SEA VISTA	00000407	00000	000	HILTON-GREEN JUDITH	RES VAC	6 DUIKER PLACE	0.1935	450 000	
SEA VISTA	00000408	00000	000	HART CRAIG ALLEN	RES VAC	7 DUIKER PLACE	0.2423	450 000	
SEA VISTA	00000409	00000	000	WAGNER MIREILLE CANDICE	RES IMP	8 DUIKER PLACE	0.1894	1 200 000	
SEA VISTA	00000410	00000	000	PENNELS ALETTA MARIA	RES IMP	9 DUIKER PLACE	0.1138	1 700 000	
SEA VISTA	00000411	00000	000	LESLIE ALLAN PETER	RES IMP	10 DUIKER PLACE	0.1911	2 000 000	
SEA VISTA	00000412	00000	000	LESLIE ALLAN PETER	RES VAC	3 RESERVOIR ROAD	0.1904	500 000	
SEA VISTA	00000413	00000	000	TAYLOR ALAN LIONEL	RES IMP	28 LYME ROAD SOUTH	0.0966	1 400 000	
SEA VISTA	00000414	00000	000	JANSE VAN VUUREN HENDRIK JOHANNES	RES IMP	30 LYME ROAD SOUTH	0.1961	1 750 000	
SEA VISTA	00000415	00000	000	MEIKLE ELIZABETH MARGARET	RES IMP	32 LYME ROAD SOUTH	0.2489	1 600 000	
SEA VISTA	00000416	00000	000	O'SHEA GARY	RES IMP	34 LYME ROAD SOUTH	0.2878	2 450 000	
SEA VISTA	00000418	00000	000	HUGHES WILLIAM	RES IMP	38 LYME ROAD SOUTH	0.1623	2 050 000	
SEA VISTA	00000419	00000	000	POTGIETER PIETER MARTIN	RES IMP	40 LYME ROAD SOUTH	0.1345	1 550 000	
SEA VISTA	00000420	00000	000	SCHMIDT BRENDA	RES IMP	42 LYME ROAD SOUTH	0.1233	1 900 000	
SEA VISTA	00000421	00000	000	THE CHAUKE NZUSE TRUST	RES IMP	44 LYME ROAD SOUTH	0.1296	1 100 000	
SEA VISTA	00000422	00000	000	PRETORIUS ISABELLA ELIZABETH MARTHINA	RES IMP	46 LYME ROAD SOUTH	0.1227	700 000	
SEA VISTA	00000423	00000	000	GALACTIC DEALS 117 PTY LTD	RES VAC	48 LYME ROAD NORTH	0.1087	300 000	
SEA VISTA	00000424	00000	000	GALACTIC DEALS 117 PTY LTD	RES VAC	50 LYME ROAD SOUTH	0.1031	300 000	
SEA VISTA	00000425	00000	000	GALACTIC DEALS 117 PTY LTD	RES VAC	52 LYME ROAD NORTH	0.1031	300 000	
SEA VISTA	00000426	00000	000	GALACTIC DEALS 117 PTY LTD	RES VAC	50 LYME ROAD NORTH	0.1076	300 000	
SEA VISTA	00000428	00000	000	IAIN PROPERTY HOLDINGS CC	RES IMP	15 LYME ROAD SOUTH	0.1190	1 900 000	
SEA VISTA	00000429	00000	000	KNIFE LYNN STEPHANUS	RES IMP	17 LYME ROAD SOUTH	0.1029	2 900 000	

REGISTERED OR OTHER DESCRIPTION OF THE PROPERTY				FULL NAMES OF OWNER(S)	CATEGORY DETERMINED IN TERMS OF SECTION 8 OF THE ACT	PHYSICAL ADDRESS OF THE PROPERTY	EXTENT OF THE PROPERTY (HA)	MARKET VALUE OF THE PROPERTY	REMARKS
SUBURB	ERFNR	PORTION	UNIT						
SEA VISTA	00000430	00000	000	MOORE LINOYA ELIZABETH	RES IMP	19 LYME ROAD SOUTH	0.1348	1 900 000	
SEA VISTA	00000431	00000	000	EICKHAUS HERBERT	RES IMP	21 LYME ROAD SOUTH	0.1269	1 900 000	
SEA VISTA	00000432	00000	000	RIEDMAIER GEORGINA MARIA	RES IMP	23 LYME ROAD SOUTH	0.1190	1 900 000	
SEA VISTA	00000433	00000	000	SUTHERLAND FAMILY TRUST	RES IMP	25 LYME ROAD SOUTH	0.1190	1 900 000	
SEA VISTA	00000434	00000	000	GREATHEAD CAROLYN DAWN	RES VAC	27 LYME ROAD SOUTH	0.1190	700 000	
SEA VISTA	00000435	00000	000	BALL BETTYE SARA	RES IMP	29 LYME ROAD SOUTH	0.1190	2 500 000	
SEA VISTA	00000436	00000	000	ALLISON GRAHAM ANTHONY	RES IMP	31 LYME ROAD SOUTH	0.1190	2 400 000	
SEA VISTA	00000437	00000	000	BECK JUDITH ANN	RES IMP	33 LYME ROAD SOUTH	0.1190	2 350 000	
SEA VISTA	00000438	00000	000	DONZ GOTTFRIED	RES IMP	35 LYME ROAD SOUTH	0.1190	2 200 000	
SEA VISTA	00000440	00000	000	SYMONDS GREGORY VAUGHTON	RES IMP	39 LYME ROAD SOUTH	0.1362	2 400 000	
SEA VISTA	00000441	00000	000	ANDERSON	RES IMP	41 LYME ROAD SOUTH	0.1065	2 000 000	
SEA VISTA	00000442	00000	000	DEN BESTEN FAMILIE TRUST	RES IMP	43 LYME ROAD SOUTH	0.1190	2 400 000	
SEA VISTA	00000443	00000	000	GASCOYNE TREVOR CRAIG	RES IMP	45 LYME ROAD SOUTH	0.1190	2 400 000	
SEA VISTA	00000444	00000	000	RUDMAN CHRISTINA JACOBA & STANLEY JAMES	RES VAC	47 LYME ROAD SOUTH	0.1190	450 000	
SEA VISTA	00000445	00000	000	RICHARDS CEDRIC NEWTON	RES VAC	49 LYME ROAD SOUTH	0.1190	450 000	
SEA VISTA	00000446	00000	000	IDRIS NIGEL CLIVE WILLIAM	RES IMP	51 LYME ROAD SOUTH	0.1114	1 900 000	
SEA VISTA	00000447	00000	000	KNIGHT ELIZABETH ANN	RES IMP	53 LYME ROAD SOUTH	0.0971	1 700 000	
SEA VISTA	00000448	00000	000	WHITFIELD ROYDEN BRYAN	RES IMP	55 LYME ROAD SOUTH	0.0926	1 700 000	
SEA VISTA	00000449	00000	000	W F CONSTRUCTIONS PTY LTD	RES IMP	57 LYME ROAD SOUTH	0.1029	1 550 000	
SEA VISTA	00000450	00000	000	ALLNUTT PETER ANDREW	RES IMP	59 LYME ROAD SOUTH	0.1031	1 900 000	
SEA VISTA	00000451	00000	000	RABIE HEATHER JENNIFER	RES IMP	61 LYME ROAD SOUTH	0.1031	1 800 000	
SEA VISTA	00000452	00000	000	COOIJMANS HENRICUS JOHANNES	ACCOMMODATION	63 LYME ROAD NORTH	0.1095	2 500 000	
SEA VISTA	00000453	00000	000	COOIJMANS HENRICUS JOHANNES	RES IMP	65 LYME ROAD NORTH	0.1095	1 700 000	
SEA VISTA	00000454	00000	000	GORMAN CAROL	RES IMP	67 LYME ROAD NORTH	0.1095	1 400 000	
SEA VISTA	00000455	00000	000	KRIEL WILLEM ANDRIES	RES IMP	69 LYME ROAD NORTH	0.1095	1 100 000	
SEA VISTA	00000458	00000	000	BUMBLE TRUST	RES VAC	75 LYME ROAD NORTH	0.1202	300 000	
SEA VISTA	00000459	00000	000	DIPPENAAR BENNO	RES VAC	77 LYME ROAD NORTH	0.1190	400 000	
SEA VISTA	00000460	00000	000	VAN ZYL PETER	RES IMP	79 LYME ROAD NORTH	0.1190	1 800 000	
SEA VISTA	00000461	00000	000	TAGER JOHN	RES IMP	81 LYME ROAD NORTH	0.1190	2 000 000	
SEA VISTA	00000462	00000	000	POLLOCK CHARLES FITZGERALD	RES VAC	83 LYME ROAD NORTH	0.1190	400 000	
SEA VISTA	00000463	00000	000	MOUNT SHEPHER CC	RES IMP	85 LYME ROAD NORTH	0.1190	2 300 000	
SEA VISTA	00000464	00000	000	THOMSON RHETT MICHAEL	RES VAC	87 LYME ROAD NORTH	0.1190	450 000	
SEA VISTA	00000465	00000	000	WIID SIEWERT CHRISTIAAN	RES IMP	89 LYME ROAD NORTH	0.1190	1 800 000	
SEA VISTA	00000466	00000	000	JOHNSTON	RES IMP	91 LYME ROAD NORTH	0.1190	1 600 000	
SEA VISTA	00000467	00000	000	POSTERN PIECE TRUST	RES IMP	93 LYME ROAD NORTH	0.1190	1 700 000	
SEA VISTA	00000468	00000	000	MARTIN LYNNE MARGARET	RES VAC	95 LYME ROAD NORTH	0.1190	450 000	
SEA VISTA	00000469	00000	000	KOLESKY ALBERT	RES IMP	97 LYME ROAD NORTH	0.1190	1 800 000	

REGISTERED OR OTHER DESCRIPTION OF THE PROPERTY				FULL NAMES OF OWNER(S)	CATEGORY DETERMINED IN TERMS OF SECTION 8 OF THE ACT	PHYSICAL ADDRESS OF THE PROPERTY	EXTENT OF THE PROPERTY (HA)	MARKET VALUE OF THE PROPERTY	REMARKS
SUBURB	ERFNR	PORTION	UNIT						
SEA VISTA	00000470	00000	000	PETER RAUTENBACH FAMILIE TRUST	RES IMP	99 LYME ROAD NORTH	0.1190	1 900 000	
SEA VISTA	00000471	00000	000	HIBBERT BRIAN THIRKELL	RES IMP	101 LYME ROAD NORTH	0.1190	1 900 000	
SEA VISTA	00000472	00000	000	DIX PEEK COLIN BEVERLEY & MANDY HAMILTON	RES VAC	103 LYME ROAD NORTH	0.1190	500 000	
SEA VISTA	00000473	00000	000	CORNWALL LLOYD TERRY	RES IMP	105 LYME ROAD NORTH	0.1115	1 700 000	
SEA VISTA	00000474	00000	000	FELDWICK DAVIS BERYL MERL	RES IMP	107 LYME ROAD NORTH	0.1115	1 400 000	
SEA VISTA	00000475	00000	000	WILSON MYRTLE-ANNE	RES IMP	109 LYME ROAD NORTH	0.1115	1 300 000	
SEA VISTA	00000476	00000	000	ALFOND SHARON GAIL	RES VAC	111 LYME ROAD NORTH	0.1115	400 000	
SEA VISTA	00000477	00000	000	FOUCHE & JONSSON ANDRE & VANESSA	RES IMP	113 LYME ROAD NORTH	0.1115	1 400 000	
SEA VISTA	00000478	00000	000	BROOKS VIRGINIA MARY	RES IMP	115 LYME ROAD NORTH	0.1115	1 800 000	
SEA VISTA	00000479	00000	000	LAWRIE JOANNE CLAIRE & PAUL ROBERT HENRY	RES IMP	117 LYME ROAD NORTH	0.1115	2 400 000	
SEA VISTA	00000480	00000	000	FROMREIDE BJORN SVENDSEN	RES IMP	119 LYME ROAD NORTH	0.1115	2 600 000	
SEA VISTA	00000481	00000	000	TREJBAL VLADIMIR	RES IMP	121 LYME ROAD NORTH	0.1115	1 800 000	
SEA VISTA	00000482	00000	000	GERRARD PAUL RODERICK	RES IMP	123 LYME ROAD NORTH	0.1115	1 500 000	
SEA VISTA	00000483	00000	000	KELLETT NICOLE	RES IMP	125 LYME ROAD NORTH	0.1115	1 150 000	
SEA VISTA	00000484	00000	000	MUTCH COLLEEN EVELYN	RES IMP	127 LYME ROAD NORTH	0.1115	1 600 000	
SEA VISTA	00000485	00000	000	VAN RENSBURG DANIEL JOHANNES	RES IMP	129 LYME ROAD NORTH	0.1115	1 400 000	
SEA VISTA	00000486	00000	000	COXWELL DOROTHY KNOTT	RES IMP	131 LYME ROAD NORTH	0.1115	1 500 000	
SEA VISTA	00000487	00000	000	MILFORD RODNEY VINCENT	RES IMP	133 LYME ROAD NORTH	0.1357	2 200 000	
SEA VISTA	00000490	00000	000	BEYOND 2000 PTY LTD	BUS IMP	56 LYME ROAD NORTH	0.1140	1 900 000	
SEA VISTA	00000491	00000	000	BUMBLE TRUST	RES VAC	58 LYME ROAD NORTH	0.1095	350 000	
SEA VISTA	00000492	00000	000	GENTLE LEON ALFRED	RES VAC	60 LYME ROAD NORTH	0.1095	350 000	
SEA VISTA	00000493	00000	000	DULLABH KANTA SAGINLAL	RES VAC	62 LYME ROAD NORTH	0.1095	350 000	
SEA VISTA	00000494	00000	000	MAAS CHARL VAN ZYL	RES VAC	64 LYME ROAD NORTH	0.1095	350 000	
SEA VISTA	00000495	00000	000	ERF 495 SEA VISTA CC	RES IMP	66 LYME ROAD NORTH	0.1095	1 200 000	
SEA VISTA	00000496	00000	000	STRYDOM JOHAN	RES VAC	68 LYME ROAD NORTH	0.1415	400 000	
SEA VISTA	00000497	00000	000	VAN TONDER DEON	RES VAC	70 LYME ROAD NORTH	0.1904	400 000	
SEA VISTA	00000498	00000	000	HUDSON LYNETTE	RES VAC	72 LYME ROAD NORTH	0.1623	400 000	
SEA VISTA	00000499	00000	000	DE SWARDT BAREND JACOBUS GERICKE	RES VAC	74 LYME ROAD NORTH	0.1433	400 000	
SEA VISTA	00000500	00000	000	ERF 500 ST FRANCIS BAY CC	RES VAC	76 LYME ROAD NORTH	0.1433	400 000	
SEA VISTA	00000501	00000	000	SWART LESLIE KEITH & PHILLIPA	RES VAC	78 LYME ROAD NORTH	0.1433	400 000	
SEA VISTA	00000502	00000	000	SASNOVSKI GERALD	RES IMP	80 LYME ROAD NORTH	0.1433	1 100 000	
SEA VISTA	00000503	00000	000	EXTINOX PTY LTD	RES IMP	82 LYME ROAD NORTH	0.1413	1 400 000	
SEA VISTA	00000507	00000	000	GOETZ ALEXANDER	RES VAC	88 LYME ROAD NORTH	0.1348	600 000	
SEA VISTA	00000508	00000	000	RINALDI LUIGI ANTONIO	RES IMP	90 LYME ROAD NORTH	0.1348	1 800 000	
SEA VISTA	00000509	00000	000	GOOSEN DEREK GEORGE	RES VAC	92 LYME ROAD NORTH	0.1348	600 000	
SEA VISTA	00000510	00000	000	ANDERSON FIONA JEAN	RES VAC	94 LYME ROAD NORTH	0.1348	600 000	
SEA VISTA	00000511	00000	000	FERRIER NIGEL DAVID	RES VAC	96 LYME ROAD NORTH	0.1348	600 000	

REGISTERED OR OTHER DESCRIPTION OF THE PROPERTY				FULL NAMES OF OWNER(S)	CATEGORY DETERMINED IN TERMS OF SECTION 8 OF THE ACT	PHYSICAL ADDRESS OF THE PROPERTY	EXTENT OF THE PROPERTY (HA)	MARKET VALUE OF THE PROPERTY	REMARKS
SUBURB	ERFNR	PORTION	UNIT						
SEA VISTA	00000512	00000	000	SUCKLING THERESA MAY	RES IMP	98 LYME ROAD NORTH	0.1348	2 200 000	
SEA VISTA	00000513	00000	000	SUCKLING THERESA MAY	RES VAC	100 LYME ROAD NORTH	0.1348	600 000	
SEA VISTA	00000514	00000	000	RIDGEVIEW TRUST	RES IMP	102 LYME ROAD NORTH	0.1348	1 700 000	
SEA VISTA	00000515	00000	000	PURDY ROBIN JOHN	RES IMP	104 LYME ROAD NORTH	0.1348	1 800 000	
SEA VISTA	00000516	00000	000	DREW ANTHONY JOHN	RES IMP	106 LYME ROAD NORTH	0.1348	1 850 000	
SEA VISTA	00000517	00000	000	CASS LEON ALFRED	RES VAC	108 LYME ROAD NORTH	0.1348	600 000	
SEA VISTA	00000518	00000	000	BROOKS VIRGINIA MARY	RES VAC	108 LYME ROAD NORTH	0.1348	600 000	
SEA VISTA	00000521	00000	000	JONES ELIZABETH ANNE	RES VAC	116 LYME ROAD NORTH	0.1264	600 000	
SEA VISTA	00000522	00000	000	LABUSCHAGNE FAMILIE TRUST	RES IMP	118 LYME ROAD NORTH	0.1264	1 600 000	
SEA VISTA	00000523	00000	000	NUTTALL TIMOTHY ANDREW	RES IMP	120 LYME ROAD NORTH	0.1264	1 900 000	
SEA VISTA	00000524	00000	000	WILSNACH HEINRICH	RES IMP	122 LYME ROAD NORTH	0.1264	1 300 000	
SEA VISTA	00000525	00000	000	ALENIUS INGRID YLVA KRISTINA	RES IMP	124 LYME ROAD NORTH	0.1264	1 600 000	
SEA VISTA	00000526	00000	000	DU PREEZ HENLU TERTIUS	RES VAC	126 LYME ROAD NORTH	0.1264	600 000	
SEA VISTA	00000527	00000	000	FOGARTY TERENCE GERHARD	RES IMP	128 LYME ROAD NORTH	0.1264	1 700 000	
SEA VISTA	00000528	00000	000	BROWN LOUIE MARION	RES IMP	130 LYME ROAD NORTH	0.1264	2 200 000	
SEA VISTA	00000529	00000	000	BRILLSTRAAT 17 EIENDOMSTRUST	RES VAC	132 LYME ROAD NORTH	0.1244	500 000	
SEA VISTA	00000530	00000	000	ST FRANCIS BAY GOLF CLUB	MUN P.O.S	LYME ROAD SOUTH	0.4663	50 000	
SEA VISTA	00000531	00000	000	BOTHA CAROL	RES IMP	33 ASSISSI DRIVE	0.2145	1 700 000	
SEA VISTA	00000532	00000	000	PHILLIPS GERALD	RES IMP	31 ASSISSI DRIVE	0.1106	990 000	
SEA VISTA	00000533	00000	000	PHILLIPS GERALD	RES VAC	29 ASSISSI DRIVE	0.1934	450 000	
SEA VISTA	00000534	00000	000	SAHLI BRUCE	RES IMP	27 ASSISSI DRIVE	0.1934	1 550 000	
SEA VISTA	00000535	00000	000	APPS MICHAEL ALAN CHARLES	RES IMP	25 ASSISSI DRIVE	0.1966	3 670 000	
SEA VISTA	00000538	00000	000	HEISING RUDOLF ROMAN	RES IMP	4 HOMESTEAD ROAD	0.1856	1 500 000	
SEA VISTA	00000539	00000	000	PHILLIPS KEITH	RES IMP	6 HOMESTEAD ROAD	0.1874	1 500 000	
SEA VISTA	00000540	00000	000	HERRIDGE PETER JOHN	RES IMP	30 ASSISSI DRIVE	0.2000	2 600 000	
SEA VISTA	00000541	00000	000	DU BRUYN FAMILY TRUST	RES IMP	28 ASSISSI DRIVE	0.2078	2 500 000	
SEA VISTA	00000542	00000	000	VOERMAN HARM RONALD	RES IMP	26 ASSISSI DRIVE	0.1983	1 700 000	
SEA VISTA	00000543	00000	000	JACOBS CHRISTINA JOHANNA SOPHIA	RES IMP	24 ASSISSI DRIVE	0.2013	1 700 000	
SEA VISTA	00000544	00000	000	DE JAGER JOHN GEORGE LEE	RES IMP	22 ASSISSI DRIVE	0.2090	2 100 000	
SEA VISTA	00000545	00000	000	GREEN DAVID MARTYN	RES IMP	20 ASSISSI DRIVE	0.1904	2 400 000	
SEA VISTA	00000548	00000	000	NICHOLLS SHIRLEY	RES IMP	21 RESERVOIR ROAD	0.1766	2 600 000	
SEA VISTA	00000549	00000	000	WATSON FRANK	RES IMP	23 RESERVOIR ROAD	0.1878	2 100 000	
SEA VISTA	00000550	00000	000	ERF 550 ST FRANCIS BAY PROP TRUST	RES IMP	17 RESERVOIR ROAD	0.1320	1 500 000	
SEA VISTA	00000551	00000	000	GOEDGELOOF PROP PTY LTD	MUN P.O.S	23 PUBLIC OPEN SPACE (POS)	0.2285	20 000	
SEA VISTA	00000552	00000	000	GOEDGELOOF PROP PTY LTD	MUN P.O.S	23 PUBLIC OPEN SPACE (POS)	0.3325	30 000	
SEA VISTA	00000553	00000	000	GOEDGELOOF PROP PTY LTD	MUN P.O.S	23 PUBLIC OPEN SPACE (POS)	0.1080	10 000	
SEA VISTA	00000554	00000	000	KOUGA MUNICIPALITY (ST FRANCIS BAY)	MUN P.O.S	5 ASSISSI DRIVE	2.8487	280 000	

REGISTERED OR OTHER DESCRIPTION OF THE PROPERTY				FULL NAMES OF OWNER(S)	CATEGORY DETERMINED IN TERMS OF SECTION 8 OF THE ACT	PHYSICAL ADDRESS OF THE PROPERTY	EXTENT OF THE PROPERTY (HA)	MARKET VALUE OF THE PROPERTY	REMARKS
SUBURB	ERFNR	PORTION	UNIT						
SEA VISTA	00000555	00000	000	VILLAGE SHOP OWNERS ASSOC	MUN P.O.S	ST FRANCIS DRIVE	0.3102	30 000	
SEA VISTA	00000556	00000	000	ST FRANCIS BAY GOLF CLUB	MUN P.O.S	39 LYME ROAD SOUTH		1 000	
SEA VISTA	00000558	00000	000	GOEDGELOOF PROP PTY LTD	MUN P.O.S	39 PUBLIC OPEN SPACE (POS)	10,877,9564	110 000	
SEA VISTA	00000560	00000	000	GOEDGELOOF PROP PTY LTD	MUN P.O.S	39 PUBLIC OPEN SPACE (POS)	0.0644	10 000	
SEA VISTA	00000561	00000	000	KOUGA MUNICIPALITY (ST FRANCIS BAY)	MUN IMP	39 LYME ROAD NORTH	0.3710	120 000	
SEA VISTA	00000563	00000	000	GOEDGELOOF PROP PTY LTD	MUN P.O.S	39 PUBLIC OPEN SPACE (POS)	0.0595	10 000	
SEA VISTA	00000564	00000	000	GOEDGELOOF PROP PTY LTD	MUN P.O.S	39 STREET UNKNOWN	0.0595	10 000	
SEA VISTA	00000565	00000	000	GOEDGELOOF PROP PTY LTD	MUN P.O.S	185 PUBLIC OPEN SPACE (POS)	0.0674	10 000	
SEA VISTA	00000566	00000	000	GOEDGELOOF PROP PTY LTD	MUN P.O.S	185 PUBLIC OPEN SPACE (POS)	0.0595	10 000	
SEA VISTA	00000567	00000	000	GOEDGELOOF PROP PTY LTD	MUN P.O.S	185 PUBLIC OPEN SPACE (POS)	0.0842	10 000	
SEA VISTA	00000569	00000	000	MACDONALD NEIL PHILIP	RES IMP	16 GEORGE ROAD	0.1035	4 500 000	
SEA VISTA	00000570	00000	000	BOSCH ELIZABETH	RES VAC	14 GEORGE ROAD	0.1070	1 300 000	
SEA VISTA	00000571	00000	000	BULTERMAN PETER JOHN	RES VAC	12 GEORGE ROAD	0.1112	1 500 000	
SEA VISTA	00000572	00000	000	VELLOZA JOANNE LEE	RES IMP	10 GEORGE ROAD	0.1130	3 000 000	
SEA VISTA	00000573	00000	000	BECKETT SHEILA ANN HARVEY	RES IMP	8 GEORGE ROAD	0.1182	2 500 000	
SEA VISTA	00000574	00000	000	MACASKILL FAMILY TRUST	RES IMP	6 GEORGE ROAD	0.1146	2 200 000	
SEA VISTA	00000575	00000	000	RELLING FAMILIETRUST	RES IMP	4 GEORGE ROAD	0.1109	1 900 000	
SEA VISTA	00000576	00000	000	CHAROUX MARC GERARD JEAN RAOUL	RES IMP	2 PETER CRESCENT	0.1176	2 300 000	
SEA VISTA	00000577	00000	000	MAREE STEPHAN ALEXANDER	RES IMP	4 PETER CRESCENT	0.1120	1 500 000	
SEA VISTA	00000578	00000	000	ROSE-INNES JEREMY RICHARD	RES IMP	6 PETER CRESCENT	0.1120	1 650 000	
SEA VISTA	00000579	00000	000	REITHMEIER ANDREAS	RES IMP	8 PETER CRESCENT	0.1100	1 700 000	
SEA VISTA	00000580	00000	000	COOPER ROBERT MALCOLM	RES IMP	PETER CRESCENT	0.1214	1 800 000	
SEA VISTA	00000581	00000	000	FOWLER MARK & PAULA	RES IMP	PETER CRESCENT	0.1239	2 000 000	
SEA VISTA	00000582	00000	000	BARNES JOAN	ACCOMMODATION	PETER CRESCENT	0.1590	2 600 000	
SEA VISTA	00000583	00000	000	KOUGA MUNICIPALITY (ST FRANCIS BAY)	PRIVATE OPEN SPACE	STREET UNKNOWN	0.1200	10 000	
SEA VISTA	00000584	00000	000	RADEL DIETMAR PAUL	RES IMP	20 PETER CRESCENT	0.1200	1 800 000	
SEA VISTA	00000585	00000	000	MULDER JOHANNES THEUNIS	RES IMP	24 PETER CRESCENT	0.1140	2 900 000	
SEA VISTA	00000586	00000	000	CAMPBELL HELEN LOUISE	RES IMP	28 PETER CRESCENT	0.1039	3 900 000	
SEA VISTA	00000587	00000	000	STERN FAMILY TRUST	RES IMP	32 PETER CRESCENT	0.1206	3 300 000	
SEA VISTA	00000588	00000	000	JOHANNES VAN DER MERWE TRUST	RES IMP	36 PETER CRESCENT	0.1206	2 800 000	
SEA VISTA	00000589	00000	000	ROGMOR INV CC	RES IMP	40 PETER CRESCENT	0.1005	2 800 000	
SEA VISTA	00000590	00000	000	PAGDEN NICHOLAS DAVID	RES IMP	44 PETER CRESCENT	0.0945	5 200 000	
SEA VISTA	00000592	00000	000	FRIEND JOHN FRANCOIS CURLING	RES IMP	11 PETER CRESCENT	0.1199	1 800 000	
SEA VISTA	00000593	00000	000	COWNIE VIVIENNE ELIZABETH STOCKTON	RES IMP	22 PETER CRESCENT	0.0828	1 700 000	
SEA VISTA	00000594	00000	000	ZEMLA INV 3 PTY LTD	RES IMP	26 PETER CRESCENT	0.1073	3 000 000	
SEA VISTA	00000595	00000	000	KOEKEMOER GARY MICHAEL	RES IMP	30 PETER CRESCENT	0.1091	2 800 000	
SEA VISTA	00000596	00000	000	RICHARDSON GEOFFREY FERDINAND	RES IMP	34 PETER CRESCENT	0.1035	2 700 000	

REGISTERED OR OTHER DESCRIPTION OF THE PROPERTY				FULL NAMES OF OWNER(S)	CATEGORY DETERMINED IN TERMS OF SECTION 8 OF THE ACT	PHYSICAL ADDRESS OF THE PROPERTY	EXTENT OF THE PROPERTY (HA)	MARKET VALUE OF THE PROPERTY	REMARKS
SUBURB	ERFNR	PORTION	UNIT						
SEA VISTA	00000597	00000	000	RONMORE TRUST	RES IMP	38 PETER CRESCENT	0.0979	1 300 000	
SEA VISTA	00000598	00000	000	BLACKDOWN PROP 9 CC	RES IMP	42 PETER CRESCENT	0.1024	3 300 000	
SEA VISTA	00000599	00000	000	HOMPES MARGARET	RES IMP	35 PETER CRESCENT	0.0825	2 700 000	
SEA VISTA	00000600	00000	000	LYNDHURST INV PTY LTD	RES IMP	31 PETER CRESCENT	0.0956	1 300 000	
SEA VISTA	00000601	00000	000	SCHOLES & ROGAN JOHN HULME & KATHERINE ANNE	RES IMP	27 PETER CRESCENT	0.0982	2 250 000	
SEA VISTA	00000602	00000	000	ARMSTRONG NEILL WILLIAM	RES IMP	23 PETER CRESCENT	0.1009	3 100 000	
SEA VISTA	00000603	00000	000	BURGER DELYSE	RES IMP	19 PETER CRESCENT	0.1072	3 800 000	
SEA VISTA	00000605	00000	000	HULLEY-MILLER STUART GREGORY	RES IMP	1 GEORGE ROAD	0.1017	1 800 000	
SEA VISTA	00000606	00000	000	TIM SEAMAN FAMILY TRUST	RES IMP	3 GEORGE ROAD	0.1000	1 700 000	
SEA VISTA	00000607	00000	000	GAMEIRO VALERIE PRISCILLA	RES IMP	5 GEORGE ROAD	0.1000	1 600 000	
SEA VISTA	00000608	00000	000	ATHERSTONE DOUGLAS BOWKER	RES IMP	7 GEORGE ROAD	0.1069	1 900 000	
SEA VISTA	00000609	00000	000	609 ST FRANCIS BAY PTY LTD	RES IMP	9 GEORGE ROAD	0.1582	2 800 000	
SEA VISTA	00000610	00000	000	SMITH MICHAEL ARTHUR	RES IMP	2 GEORGE ROAD	0.1272	1 600 000	
SEA VISTA	00000611	00000	000	LE ROUX DIANE JEAN	RES IMP	1 PETER CRESCENT	0.1353	2 200 000	
SEA VISTA	00000612	00000	000	OSBORN GODFREY JOHN	RES IMP	3 PETER CRESCENT	0.1264	1 400 000	
SEA VISTA	00000613	00000	000	EASTOE GUY BASIL	RES IMP	5 PETER CRESCENT	0.1330	3 400 000	
SEA VISTA	00000614	00000	000	BLAKE CYNTHIA VIOLET	RES IMP	7 PETER CRESCENT	0.1273	1 700 000	
SEA VISTA	00000615	00000	000	HAWKE NICOLA AVORY	RES IMP	9 PETER CRESCENT	0.0993	2 500 000	
SEA VISTA	00000616	00000	000	STRYDOM DENISE	RES IMP	13 PETER CRESCENT	0.0910	2 700 000	
SEA VISTA	00000617	00000	000	BULTERMAN ROSEMARY ANNE	RES IMP	17 PETER CRESCENT	0.0891	3 100 000	
SEA VISTA	00000618	00000	000	TONKIN CECILIA ANNE	RES IMP	21 PETER CRESCENT	0.1045	3 300 000	
SEA VISTA	00000619	00000	000	VAN ZYL ZACHARIAS JOHANNES & RENETTE	RES IMP	25 PETER CRESCENT	0.1076	2 600 000	
SEA VISTA	00000621	00000	000	MARTIN CROSBY FAMILY TRUST	RES IMP	33 PETER CRESCENT	0.0965	5 200 000	
SEA VISTA	00000623	00000	000	KROMME BAY PROP PTY LTD	PRIVATE OPEN SPACE	21 PUBLIC OPEN SPACE (POS)	1.8239	180 000	
SEA VISTA	00000625	00000	000	KOUGA MUNICIPALITY (ST FRANCIS BAY)	MUN P.O.S	12 STREET UNKNOWN	0.0000	1 000	
SEA VISTA	00000626	00000	000	KOUGA MUNICIPALITY (ST FRANCIS BAY)	MUN VAC	HARBOUR ROAD	9.1890	7 900 000	
SEA VISTA	00000627	00000	000	ZETACOR NINETEEN PTY LTD	RES IMP	1 SHORE ROAD	0.1125	3 200 000	
SEA VISTA	00000628	00000	000	SIMMS MICHAEL HUGH	RES IMP	3 SHORE ROAD	0.1242	6 000 000	
SEA VISTA	00000629	00000	000	CRISP PATSY FAY	RES IMP	5 SHORE ROAD	0.1193	4 350 000	
SEA VISTA	00000630	00000	000	SUNRIVER TRUST	RES IMP	7 SHORE ROAD	0.1273	4 900 000	
SEA VISTA	00000631	00000	000	REMMINGTON-HOBBS ANNA-MARIE JAMES	RES IMP	9 SHORE ROAD	0.1549	5 000 000	
SEA VISTA	00000632	00000	000	MARX EDWIN	RES IMP	11 SHORE ROAD	0.1472	6 200 000	
SEA VISTA	00000633	00000	000	MEHL HERBERT GUNTER	RES IMP	13 SHORE ROAD	0.1114	3 000 000	
SEA VISTA	00000634	00000	000	VAN VUUREN JACOMINA MAGRIETA	RES IMP	15 SHORE ROAD	0.1046	4 500 000	
SEA VISTA	00000635	00000	000	BLADES STEPHEN LANGTON	RES IMP	17 SHORE ROAD	0.1037	3 500 000	
SEA VISTA	00000636	00000	000	BLADES MELISSA ANN	RES IMP	19 SHORE ROAD	0.1026	6 000 000	
SEA VISTA	00000637	00000	000	CIMANI TRUST	RES IMP	21 SHORE ROAD	0.1331	6 600 000	

REGISTERED OR OTHER DESCRIPTION OF THE PROPERTY				FULL NAMES OF OWNER(S)	CATEGORY DETERMINED IN TERMS OF SECTION 8 OF THE ACT	PHYSICAL ADDRESS OF THE PROPERTY	EXTENT OF THE PROPERTY (HA)	MARKET VALUE OF THE PROPERTY	REMARKS
SUBURB	ERFNR	PORTION	UNIT						
SEA VISTA	00000641	00000	000	GK & F FAMILY TRUST	RES IMP	29 SHORE ROAD	0.0999	4 300 000	
SEA VISTA	00000642	00000	000	HONEYBIRD INV PTY LTD	RES IMP	31 SHORE ROAD	0.1216	4 150 000	
SEA VISTA	00000643	00000	000	HONEYBIRD TRUST	RES VAC	31 SHORE ROAD	0.1449	2 800 000	
SEA VISTA	00000644	00000	000	SPARG RALPH STANLEY	RES IMP	35 SHORE ROAD	0.1449	6 000 000	
SEA VISTA	00000645	00000	000	THORPE JULIA ELIZABETH	ACCOMMODATION	37 SHORE ROAD	0.1315	3 700 000	
SEA VISTA	00000646	00000	000	LIPPSTREU PAUL EMIL	RES IMP	39 SHORE ROAD	0.1065	3 900 000	
SEA VISTA	00000649	00000	000	HALLIDAY MICHAEL ERNEST	RES IMP	45 SHORE ROAD	0.1242	5 000 000	
SEA VISTA	00000650	00000	000	MCWILLIAMS SHEILA JOY	RES IMP	47 SHORE ROAD	0.1283	5 750 000	
SEA VISTA	00000651	00000	000	R D C FAMILY TRUST	RES IMP	49 SHORE ROAD	0.1084	4 500 000	
SEA VISTA	00000652	00000	000	FELOLAN TRUST 565/2009	RES IMP	51 SHORE ROAD	0.1030	5 200 000	
SEA VISTA	00000653	00000	000	ALKIM FAMILY TRUST	RES IMP	51 SHORE ROAD	0.1053	5 800 000	
SEA VISTA	00000654	00000	000	CALDER ROSS MCLEAN	RES IMP	55 SHORE ROAD	0.1091	3 500 000	
SEA VISTA	00000655	00000	000	CHRIS & GLYNICE ATTWOOD TRUST	RES IMP	57 SHORE ROAD	0.1212	4 000 000	
SEA VISTA	00000656	00000	000	EVESHAM ESTATE PTY LTD	RES IMP	59 SHORE ROAD	0.1626	4 200 000	
SEA VISTA	00000660	00000	000	LAMBERT JULIAN NIGEL	RES IMP	112 CANAL ROAD	0.1429	4 500 000	
SEA VISTA	00000661	00000	000	LYNCH TRUST	RES IMP	110 CANAL ROAD	0.1384	3 900 000	
SEA VISTA	00000662	00000	000	SPICER MARGARET ROSE JOY	BUS IMP	108 CANAL ROAD	0.1296	3 200 000	
SEA VISTA	00000663	00000	000	BROOKS WILLIAM MARK	RES IMP	106 CANAL ROAD	0.1183	3 500 000	
SEA VISTA	00000664	00000	000	DANSABE TRADING 23 PTY LTD	RES IMP	104 CANAL ROAD	0.0937	5 200 000	
SEA VISTA	00000665	00000	000	RHODES GARY GEORGE	RES IMP	102 CANAL ROAD	0.0990	4 800 000	
SEA VISTA	00000666	00000	000	MARK WRIGHT FAMILY TRUST	RES IMP	100 CANAL ROAD	0.1318	6 800 000	
SEA VISTA	00000667	00000	000	SON HING NOEL	RES IMP	98 CANAL ROAD	0.1324	5 900 000	
SEA VISTA	00000668	00000	000	MILKWOOD MEADOWS EQUESTRIAN PTY LTD	RES IMP	96 CANAL ROAD	0.1162	4 600 000	
SEA VISTA	00000669	00000	000	ROBERT BOUMAN FAMILY TRUST	RES IMP	94 CANAL ROAD	0.1220	3 800 000	
SEA VISTA	00000670	00000	000	VAN HEERDEN CECILE JOSEPHINE	RES IMP	92 CANAL ROAD	0.1065	3 600 000	
SEA VISTA	00000671	00000	000	GEORGINIA PROP TRUST	RES IMP	90 CANAL ROAD	0.1102	5 700 000	
SEA VISTA	00000672	00000	000	STEVENS SUSAN ELIZABETH	RES IMP	88 CANAL ROAD	0.1162	5 000 000	
SEA VISTA	00000673	00000	000	BARRATT VALDA ROSAMUND CLARK	RES IMP	86 CANAL ROAD	0.1187	4 000 000	
SEA VISTA	00000674	00000	000	DIPPENAAR FAMILY TRUST	RES IMP	84 CANAL ROAD	0.1096	5 000 000	
SEA VISTA	00000675	00000	000	GREATHEAD CAROLYN DAWN	RES IMP	82 CANAL ROAD	0.1136	4 500 000	
SEA VISTA	00000676	00000	000	ALMENDRO MICHEEL JOHN	RES IMP	80 CANAL ROAD	0.1073	4 400 000	
SEA VISTA	00000677	00000	000	LOUIS FAMILY TRUST	RES IMP	78 CANAL ROAD	0.1078	4 300 000	
SEA VISTA	00000678	00000	000	VAN ZYL MARGARET	RES IMP	76 CANAL ROAD	0.1099	3 600 000	
SEA VISTA	00000682	00000	000	BIGGS ANTHONY LLEWELLYN	RES IMP	68 CANAL ROAD	0.0994	3 600 000	
SEA VISTA	00000683	00000	000	MOUNTFORD PETER WILLIAM	RES IMP	66 CANAL ROAD	0.1018	4 600 000	
SEA VISTA	00000684	00000	000	CLEE JAN PAUL SESINK	RES IMP	64 CANAL ROAD	0.1104	4 800 000	
SEA VISTA	00000685	00000	000	BROWN ADAM ROBERT	RES IMP	62 CANAL ROAD	0.1322	3 800 000	

REGISTERED OR OTHER DESCRIPTION OF THE PROPERTY				FULL NAMES OF OWNER(S)	CATEGORY DETERMINED IN TERMS OF SECTION 8 OF THE ACT	PHYSICAL ADDRESS OF THE PROPERTY	EXTENT OF THE PROPERTY (HA)	MARKET VALUE OF THE PROPERTY	REMARKS
SUBURB	ERFNR	PORTION	UNIT						
SEA VISTA	00000686	00000	000	BECK PAUL ADOLPHE LOCKHART	RES IMP	60 CANAL ROAD	0.1254	4 200 000	
SEA VISTA	00000687	00000	000	VERMAAK JACOBUS STEPHANUS	RES IMP	58 CANAL ROAD	0.1662	7 800 000	
SEA VISTA	00000688	00000	000	HOUZE FELICITE	RES IMP	56 CANAL ROAD	0.1505	5 300 000	
SEA VISTA	00000689	00000	000	MACKENZIE WENDY MAY	RES IMP	54 CANAL ROAD	0.1124	6 700 000	
SEA VISTA	00000691	00000	000	KOUGA MUNICIPALITY (ST FRANCIS BAY)	MUN P.O.S	10 STREET UNKNOWN	2.4211	1 000	
SEA VISTA	00000692	00000	000	CAPE ST FRANCIS TOWNSHIP PTY LTD	MUN P.O.S	10 PUBLIC OPEN SPACE (POS)	1.4580	150 000	
SEA VISTA	00000696	00000	000	DENNIS PULLINGER FAMILY TRUST	RES IMP	70 CANAL ROAD	0.1212	5 000 000	
SEA VISTA	00000697	00000	000	HULETT LEIGHTON BASIL EDWARD	PRIVATE OPEN SPACE	PUBLIC OPEN SPACE (POS)	1.9691	1 000	
SEA VISTA	00000698	00000	000	CAPE ST FRANCIS RESORTS PTY LTD	PRIVATE OPEN SPACE	PUBLIC OPEN SPACE (POS)	0.2538	1 000	
SEA VISTA	00000704	00000	000	GOEDGELOOF PROP PTY LTD	PRIVATE OPEN SPACE	PUBLIC OPEN SPACE (POS)	685.2480	1 000	
SEA VISTA	00000707	00000	000	KROMME BAY PROP PTY LTD	PRIVATE OPEN SPACE	PUBLIC OPEN SPACE (POS)	685.2480	1 000	
SEA VISTA	00000710	00000	000	FERGUSON FIONA ANNE	RES IMP	17 HARLEY STREET	0.3331	7 000 000	
SEA VISTA	00000711	00000	000	WYLY MERLE NELL	RES IMP	15 HARLEY STREET	0.3093	7 800 000	
SEA VISTA	00000712	00000	000	M O E PROP PTY LTD	RES IMP	13 HARLEY STREET	0.2855	7 500 000	
SEA VISTA	00000713	00000	000	RUSHMERE ELIZABETH JEAN	RES IMP	11 HARLEY STREET	0.0003	7 500 000	
SEA VISTA	00000714	00000	000	DARKE GEANNE	RES IMP	9 HARLEY STREET	0.2300	8 000 000	
SEA VISTA	00000715	00000	000	CHARIMA TRUST	RES IMP	7 HARLEY STREET	0.2281	6 850 000	
SEA VISTA	00000716	00000	000	HUTTON ROSEMARY ANN	RES IMP	5 HARLEY STREET	0.2082	6 150 000	
SEA VISTA	00000717	00000	000	SCHULZ ELENORA JOY	RES IMP	3 HARLEY STREET	0.0002	7 500 000	
SEA VISTA	00000718	00000	000	P H PRIMARY TRUST	RES IMP	1 HARLEY STREET	0.2144	9 200 000	
SEA VISTA	00000719	00000	000	KOUGA MUNICIPALITY (ST FRANCIS BAY)	MUN P.O.S	CANAL	1.1520	100 000	
SEA VISTA	00000720	00000	000	CREATIVE LANDSCAPERS PTY LTD	MUN P.O.S	1 PUBLIC OPEN SPACE (POS)	10.0650	1 000 000	
SEA VISTA	00000722	00000	000	KOUGA MUNICIPALITY (ST FRANCIS BAY)	MUN P.O.S	127 STREET UNKNOWN	13.8775	1 000	
SEA VISTA	00000723	00000	000	KOUGA MUNICIPALITY (ST FRANCIS BAY)	MUN P.O.S	LA DIQUE PLACE	0.0024	1 000	
SEA VISTA	00000724	00000	000	KOUGA MUNICIPALITY (ST FRANCIS BAY)	MUN P.O.S	STREET UNKNOWN	0.0024	1 000	
SEA VISTA	00000725	00000	000	KOUGA MUNICIPALITY (ST FRANCIS BAY)	MUN P.O.S	131 STREET UNKNOWN	0.0024	1 000	
SEA VISTA	00000726	00000	000	KOUGA MUNICIPALITY (ST FRANCIS BAY)	MUN P.O.S	15 STREET UNKNOWN	0.0024	1 000	
SEA VISTA	00000727	00000	000	KOUGA MUNICIPALITY (ST FRANCIS BAY)	MUN P.O.S	STREET UNKNOWN	0.0024	1 000	
SEA VISTA	00000728	00000	000	KOUGA MUNICIPALITY (ST FRANCIS BAY)	MUN P.O.S	STREET UNKNOWN	0.0024	1 000	
SEA VISTA	00000729	00000	000	KOUGA MUNICIPALITY (ST FRANCIS BAY)	MUN P.O.S	STREET UNKNOWN	0.0024	1 000	
SEA VISTA	00000730	00000	000	KOUGA MUNICIPALITY (ST FRANCIS BAY)	MUN P.O.S	STREET UNKNOWN	0.0024	1 000	
SEA VISTA	00000731	00000	000	KOUGA MUNICIPALITY (ST FRANCIS BAY)	MUN P.O.S	STREET UNKNOWN	0.0024	1 000	
SEA VISTA	00000732	00000	000	KOUGA MUNICIPALITY (ST FRANCIS BAY)	MUN P.O.S	STREET UNKNOWN	0.0024	1 000	
SEA VISTA	00000733	00000	000	KOUGA MUNICIPALITY (ST FRANCIS BAY)	MUN P.O.S	STREET UNKNOWN	0.0024	1 000	
SEA VISTA	00000734	00000	000	KOUGA MUNICIPALITY (ST FRANCIS BAY)	MUN P.O.S	STREET UNKNOWN	0.0024	1 000	
SEA VISTA	00000735	00000	000	KOUGA MUNICIPALITY (ST FRANCIS BAY)	MUN P.O.S	STREET UNKNOWN	0.0024	1 000	
SEA VISTA	00000736	00000	000	KOUGA MUNICIPALITY (ST FRANCIS BAY)	MUN P.O.S	STREET UNKNOWN	0.0024	1 000	

REGISTERED OR OTHER DESCRIPTION OF THE PROPERTY				FULL NAMES OF OWNER(S)	CATEGORY DETERMINED IN TERMS OF SECTION 8 OF THE ACT	PHYSICAL ADDRESS OF THE PROPERTY	EXTENT OF THE PROPERTY (HA)	MARKET VALUE OF THE PROPERTY	REMARKS
SUBURB	ERFNR	PORTION	UNIT						
SEA VISTA	00000737	00000	000	KOUGA MUNICIPALITY (ST FRANCIS BAY)	MUN P.O.S	STREET UNKNOWN	0.0024	1 000	
SEA VISTA	00000738	00000	000	KOUGA MUNICIPALITY (ST FRANCIS BAY)	MUN P.O.S	LA DIQUE PLACE	0.0024	1 000	
SEA VISTA	00000739	00000	000	KOUGA MUNICIPALITY (ST FRANCIS BAY)	MUN P.O.S	LA DIQUE PLACE	0.1823	20 000	
SEA VISTA	00000740	00000	000	C & J TRUST	BUS IMP	10 MAYOTTE CIRCLE	0.1260	9 000 000	
SEA VISTA	00000742	00000	000	WIRSAM FAMILY TRUST	RES IMP	20 MAYOTTE CIRCLE	0.1125	8 500 000	
SEA VISTA	00000743	00000	000	KROMMERIVIER TRUST	RES IMP	22 MAYOTTE CIRCLE	0.1283	6 200 000	
SEA VISTA	00000744	00000	000	B J VORSTER TRUST	RES IMP	24 MAYOTTE CIRCLE	0.0980	5 700 000	
SEA VISTA	00000745	00000	000	THE VORSTER PARTNERSHIP	RES IMP	26 MAYOTTE CIRCLE	0.0904	4 200 000	
SEA VISTA	00000746	00000	000	B J VORSTER TRUST	RES IMP	28 MAYOTTE CIRCLE	0.0991	5 900 000	
SEA VISTA	00000747	00000	000	SEA VISTA TRUST	RES IMP	30 MAYOTTE CIRCLE	0.0972	4 000 000	
SEA VISTA	00000748	00000	000	TUSCAN MOOD 164 PTY LTD	RES IMP	32 MAYOTTE CIRCLE	0.0829	5 200 000	
SEA VISTA	00000749	00000	000	FURPHY FAMILY TRUST	RES IMP	34 MAYOTTE CIRCLE	0.0906	3 900 000	
SEA VISTA	00000750	00000	000	JAAN DU TOIT FAMILY TRUST	RES IMP	36 MAYOTTE CIRCLE	0.0956	2 900 000	
SEA VISTA	00000751	00000	000	COETZEE HENDRIK WILLEM DANIEL	RES IMP	38 MAYOTTE CIRCLE	0.1095	4 300 000	
SEA VISTA	00000752	00000	000	GUSTAVO HUMBERTO VALERIO	RES IMP	51 GRANDE COMORE	0.1236	3 900 000	
SEA VISTA	00000753	00000	000	KELLY JOANNE	RES IMP	49 GRANDE COMORE	0.1064	3 650 000	
SEA VISTA	00000754	00000	000	MAREE DAVID PHILIP	RES IMP	47 GRANDE COMORE	0.0970	3 150 000	
SEA VISTA	00000755	00000	000	MIDAC PROP CC	RES IMP	45 GRANDE COMORE	0.0992	2 800 000	
SEA VISTA	00000756	00000	000	SCHULZ SARAH JANE	RES VAC	48 GRANDE COMORE	0.1615	2 000 000	
SEA VISTA	00000757	00000	000	FORSYTH ROSEMARY ANNE	RES VAC	2 LA DIQUE PLACE	0.1155	2 000 000	
SEA VISTA	00000758	00000	000	BROWN & WILLIAMS WILLIAM THOMAS & RICHARD GORDON	RES VAC	3 LA DIQUE PLACE	0.1155	2 000 000	
SEA VISTA	00000759	00000	000	SIMPSON LIONAL PETER & SHIRLEY ANN	RES VAC	4 LA DIQUE PLACE	0.1248	2 000 000	
SEA VISTA	00000760	00000	000	SIMPSON LIONAL PETER & SHIRLEY ANN	RES VAC	5 LA DIQUE PLACE	0.1169	2 000 000	
SEA VISTA	00000761	00000	000	CODLING BRIAN GEORGE	RES IMP	6 LA DIQUE PLACE	0.1588	4 500 000	
SEA VISTA	00000762	00000	000	OBEREM VERENA CLARISSA INGEBORG	RES VAC	7 LA DIQUE PLACE	0.1580	1 600 000	
SEA VISTA	00000763	00000	000	SAREL ROUX FAMILY TRUST	RES VAC	8 LA DIQUE PLACE	0.1337	1 800 000	
SEA VISTA	00000764	00000	000	TALEVI CARLO MARIA	RES VAC	9 LA DIQUE PLACE	0.1557	2 000 000	
SEA VISTA	00000766	00000	000	ATKINSON KELVIN THOMAS	RES IMP	11 LA DIQUE PLACE	0.1243	5 200 000	
SEA VISTA	00000767	00000	000	JELGERSMA RONALDUS FRANCISCUS FREDERICUS ERIC ALBADA	RES VAC	12 LA DIQUE PLACE	0.1292	2 500 000	
SEA VISTA	00000768	00000	000	SEVEL & BENN ROBERT & CLIFFORD SIMOM	RES VAC	13 LA DIQUE PLACE	0.1234	2 500 000	
SEA VISTA	00000769	00000	000	CUMALOT INV CC	RES IMP	16 LA DIQUE PLACE	0.1109	1 950 000	
SEA VISTA	00000770	00000	000	MARY FAYE INV CC	RES IMP	6 MAYOTTE CIRCLE	0.1304	3 250 000	
SEA VISTA	00000771	00000	000	NEMAFIN (EDMS/BPK)	RES IMP	4 MAYOTTE CIRCLE	0.1251	3 500 000	
SEA VISTA	00000772	00000	000	RELLING FAMILIETRUST	RES VAC	2 MAYOTTE CIRCLE	0.1268	750 000	
SEA VISTA	00000773	00000	000	FISHER DANIELA ELEONORA	RES VAC	19 LA DIQUE PLACE	0.1012	750 000	
SEA VISTA	00000774	00000	000	JOINER JENNIFER SUE	RES IMP	18 LA DIQUE PLACE	0.1035	4 800 000	
SEA VISTA	00000775	00000	000	HOSFORD VIVIAN GERALD	RES VAC	17 LA DIQUE PLACE	0.1073	1 600 000	

REGISTERED OR OTHER DESCRIPTION OF THE PROPERTY				FULL NAMES OF OWNER(S)	CATEGORY DETERMINED IN TERMS OF SECTION 8 OF THE ACT	PHYSICAL ADDRESS OF THE PROPERTY	EXTENT OF THE PROPERTY (HA)	MARKET VALUE OF THE PROPERTY	REMARKS
SUBURB	ERFNR	PORTION	UNIT						
SEA VISTA	00000776	00000	000	HOURCIRCLE INV PTY LTD	RES IMP	1 MAYOTTE CIRCLE	0.1195	2 950 000	
SEA VISTA	00000777	00000	000	CHUNNETT VERA	RES IMP	3 MAYOTTE CIRCLE	0.1275	1 800 000	
SEA VISTA	00000778	00000	000	CAMP JABULANI PTY LTD	RES IMP	5 MAYOTTE CIRCLE	0.1275	3 000 000	
SEA VISTA	00000779	00000	000	ALEXANDER RONALD FRASER	RES IMP	7 MAYOTTE CIRCLE	0.1168	2 600 000	
SEA VISTA	00000780	00000	000	CUMALOT INV CC	RES VAC	9 MAYOTTE CIRCLE	0.1144	950 000	
SEA VISTA	00000781	00000	000	DALE JENNIFER MARIANNE VARCOE	RES IMP	11 MAYOTTE CIRCLE	0.1507	2 400 000	
SEA VISTA	00000782	00000	000	LA BOHEME PROP INV TRUST	RES IMP	13 MAYOTTE CIRCLE	0.1176	2 100 000	
SEA VISTA	00000783	00000	000	MEDLEY NEVILLE DUNCAN	RES IMP	15 MAYOTTE CIRCLE	0.1253	2 100 000	
SEA VISTA	00000784	00000	000	MELLES HUIS FAMILIE TRUST	RES IMP	17 MAYOTTE CIRCLE	0.1535	2 950 000	
SEA VISTA	00000785	00000	000	PINE LAKE TRUST	RES IMP	2 MAHE BEAT	0.1507	4 200 000	
SEA VISTA	00000786	00000	000	LOMBARD TREVOR ROY	RES IMP	29 GRANDE COMORE	0.1095	4 500 000	
SEA VISTA	00000787	00000	000	NGUSKOS STILIANOS	RES IMP	31 GRANDE COMORE	0.0904	4 000 000	
SEA VISTA	00000788	00000	000	VAN VUUREN JOHANNES	RES IMP	33 GRANDE COMORE	0.0866	3 600 000	
SEA VISTA	00000789	00000	000	HUNTER REST TRUST	RES IMP	35 GRANDE COMORE	0.0853	3 900 000	
SEA VISTA	00000790	00000	000	KOTZE JAN ABRAHAM	RES IMP	37 GRANDE COMORE	0.0923	3 500 000	
SEA VISTA	00000791	00000	000	BOHLANDER MICHELLE RENE	RES IMP	39 GRANDE COMORE	0.0975	3 200 000	
SEA VISTA	00000792	00000	000	ERF 792 SEA VISTA CC	RES IMP	41 GRANDE COMORE	0.0918	3 500 000	
SEA VISTA	00000793	00000	000	PABESCHITZ WERNER HANNS	RES IMP	43 GRANDE COMORE	0.0874	3 500 000	
SEA VISTA	00000794	00000	000	DE KLERK MARLENE	RES IMP	4 MAHE BEAT	0.0973	2 500 000	
SEA VISTA	00000795	00000	000	DERSLEY ROBERT MONTAGUE	RES IMP	6 MAHE BEAT	0.1081	3 400 000	
SEA VISTA	00000796	00000	000	AMPHLETT PAUL LLOYD	RES IMP	8 MAHE BEAT	0.0952	3 900 000	
SEA VISTA	00000797	00000	000	ROSENKRANZ HANS JURGEN	RES IMP	10 MAHE BEAT	0.0871	3 600 000	
SEA VISTA	00000798	00000	000	ADLER DONOVAN DUDLEY	RES IMP	12 MAHE BEAT	0.0790	4 600 000	
SEA VISTA	00000799	00000	000	MORSINK BERNARDUS	RES IMP	14 MAHE BEAT	0.0790	4 300 000	
SEA VISTA	00000800	00000	000	VAN GIESBERGEN FAMILY TRUST	RES IMP	16 MAHE BEAT	0.0868	4 400 000	
SEA VISTA	00000801	00000	000	GUSTAVO ORLANDO LOPES	RES IMP	18 MAHE BEAT	0.1002	3 600 000	
SEA VISTA	00000802	00000	000	LIEBENBERG MARTIN ROY	RES IMP	20 MAHE BEAT	0.1049	3 400 000	
SEA VISTA	00000803	00000	000	NIVEN PHILIP FITZPATRICK	RES IMP	22 MAHE BEAT	0.1223	3 300 000	
SEA VISTA	00000804	00000	000	KOHR'S BELEGGING CC	RES IMP	24 MAHE BEAT	0.1114	3 900 000	
SEA VISTA	00000805	00000	000	BARKER FAMILY TRUST	RES IMP	26 MAHE BEAT	0.1005	5 700 000	
SEA VISTA	00000806	00000	000	28 MAHE BEAT TRUST	RES IMP	28 MAHE BEAT	0.0987	4 400 000	
SEA VISTA	00000807	00000	000	COFFEY FAMILY TRUST & GEORGE DU TOIT	RES IMP	30 MAHE BEAT	0.1039	4 500 000	
SEA VISTA	00000808	00000	000	R J MARTIN INV PTY LTD	RES IMP	32 MAHE BEAT	0.1194	6 700 000	
SEA VISTA	00000809	00000	000	DE BEER FAMILIE TRUST	RES IMP	27 MAHE BEAT	0.1464	8 200 000	
SEA VISTA	00000812	00000	000	OWENS GARTH EURWYN&JULIE VIVIENNE	RES IMP	21 MAHE BEAT	0.1140	3 900 000	
SEA VISTA	00000813	00000	000	WESTCOTT MARTIN JOHN ROBERT	RES IMP	19 MAHE BEAT	0.1249	3 200 000	
SEA VISTA	00000814	00000	000	CLAUSTRARIUS PTY LTD	RES IMP	17 MAHE BEAT	0.1200	3 400 000	

REGISTERED OR OTHER DESCRIPTION OF THE PROPERTY				FULL NAMES OF OWNER(S)	CATEGORY DETERMINED IN TERMS OF SECTION 8 OF THE ACT	PHYSICAL ADDRESS OF THE PROPERTY	EXTENT OF THE PROPERTY (HA)	MARKET VALUE OF THE PROPERTY	REMARKS
SUBURB	ERFNR	PORTION	UNIT						
SEA VISTA	00000815	00000	000	STRYDOM MICHELLE LORAINÉ	RES IMP	15 MAHE BEAT	0.1155	3 100 000	
SEA VISTA	00000816	00000	000	RESIDENTIAL RANCHES & TRAVEL PTY LTD	RES IMP	13 MAHE BEAT	0.1086	3 800 000	
SEA VISTA	00000817	00000	000	WILD IAN NICHOLAS	RES IMP	11 MAHE BEAT	0.1051	3 000 000	
SEA VISTA	00000818	00000	000	MEENTHUIS ONTWIKKELING CC	RES IMP	9 MAHE BEAT	0.1081	3 000 000	
SEA VISTA	00000819	00000	000	THORP JOHN MICHAEL	RES IMP	7 MAHE BEAT	0.1125	800 000	
SEA VISTA	00000820	00000	000	E B SHELF INV NUMBER FIFTY TWO PTY LTD	RES IMP	5 MAHE BEAT	0.1203	3 800 000	
SEA VISTA	00000821	00000	000	VAN LOGGERENBERG LOCHNER	RES IMP	4 PRASLIN REACH	0.1115	4 400 000	
SEA VISTA	00000822	00000	000	QUABECK ELKE	RES IMP	6 PRASLIN REACH	0.1191	4 200 000	
SEA VISTA	00000823	00000	000	WILD BARRY	RES IMP	8 PRASLIN REACH	0.1278	4 300 000	
SEA VISTA	00000824	00000	000	ERF 824 SEA VISTA TRUST	RES IMP	10 PRASLIN REACH	0.1077	4 100 000	
SEA VISTA	00000825	00000	000	BARRIER PATRICK ALAIN HENRI	RES IMP	12 PRASLIN REACH	0.1316	4 200 000	
SEA VISTA	00000826	00000	000	BARRIER PATRICK ALAIN HENRY	RES IMP	14 PRASLIN REACH	0.0938	1 900 000	
SEA VISTA	00000827	00000	000	DELPHI TRUST	RES IMP	16 PRASLIN REACH	0.1111	4 600 000	
SEA VISTA	00000828	00000	000	MINNE BEREND DANIEL	RES IMP	18 PRASLIN REACH	0.0917	3 000 000	
SEA VISTA	00000829	00000	000	20 PRASLIN REACH ST FRANCIS BAY CC	RES IMP	20 PRASLIN REACH	0.0917	3 400 000	
SEA VISTA	00000830	00000	000	HARD ASSET TRUST	RES IMP	22 PRASLIN REACH	0.0940	4 500 000	
SEA VISTA	00000831	00000	000	VAN DER MERWE ALETTA ADERJANA	RES IMP	24 PRASLIN REACH	0.0963	3 400 000	
SEA VISTA	00000832	00000	000	ANTWEILER REINHOLD MATHIAS	RES IMP	26 PRASLIN REACH	0.0935	3 200 000	
SEA VISTA	00000836	00000	000	KNOTT BENJAMIN HARLEY	RES IMP	34 PRASLIN REACH	0.1036	3 900 000	
SEA VISTA	00000837	00000	000	REINHARDT DIEDERICK JOHAN	RES IMP	36 PRASLIN REACH	0.1664	9 500 000	
SEA VISTA	00000857	00000	000	DEELY JAMES ANTHONY	RES IMP	39 PRASLIN REACH	0.1072	7 000 000	
SEA VISTA	00000858	00000	000	MAROUN FAMILY TRUST	RES IMP	37 PRASLIN REACH	0.0866	4 100 000	
SEA VISTA	00000860	00000	000	HUNTER MARILYN ANN	RES IMP	33 PRASLIN REACH	0.0832	2 300 000	
SEA VISTA	00000861	00000	000	STARKEY HOWARD JAMES	RES IMP	31 PRASLIN REACH	0.0885	2 400 000	
SEA VISTA	00000862	00000	000	VAN WYK CORNELIUS ABRAHAM	RES IMP	29 PRASLIN REACH	0.0949	1 900 000	
SEA VISTA	00000863	00000	000	KETTLES NICOLE BERNICE AGNES	RES IMP	27 PRASLIN REACH	0.0995	2 300 000	
SEA VISTA	00000864	00000	000	GRIFFITH ROBERT JOHN	RES IMP	25 PRASLIN REACH	0.1048	1 900 000	
SEA VISTA	00000866	00000	000	LISINFO 36 PROP PTY LTD	RES IMP	21 PRASLIN REACH	0.1085	1 900 000	
SEA VISTA	00000867	00000	000	NAUDE PAUL RENEIR	RES IMP	19 PRASLIN REACH	0.1008	2 700 000	
SEA VISTA	00000868	00000	000	NAUDE PAUL RENEIR	RES IMP	17 PRASLIN REACH	0.1008	3 900 000	
SEA VISTA	00000869	00000	000	NAUDE PAUL RENEIR	RES IMP	15 PRASLIN REACH	0.1039	1 900 000	
SEA VISTA	00000870	00000	000	ASLING CHRISTOPHER EDWIN	RES IMP	13 PRASLIN REACH	0.1080	3 900 000	
SEA VISTA	00000871	00000	000	SMIT GUSTAV JAMES	RES IMP	11 PRASLIN REACH	0.1102	4 700 000	
SEA VISTA	00000872	00000	000	GARY & VIVIANNE MARKS FAMILY TRUST	RES IMP	9 PRASLIN REACH	0.0942	3 300 000	
SEA VISTA	00000873	00000	000	PRZYBSKI DAVID MARTIN	RES IMP	7 PRASLIN REACH	0.1051	4 000 000	
SEA VISTA	00000874	00000	000	WOODS PAUL	RES IMP	5 PRASLIN REACH	0.0980	2 700 000	
SEA VISTA	00000875	00000	000	WELMAN JAMES WILLIAM WILSON	RES IMP	3 PRASLIN REACH	0.1015	2 900 000	

REGISTERED OR OTHER DESCRIPTION OF THE PROPERTY				FULL NAMES OF OWNER(S)	CATEGORY DETERMINED IN TERMS OF SECTION 8 OF THE ACT	PHYSICAL ADDRESS OF THE PROPERTY	EXTENT OF THE PROPERTY (HA)	MARKET VALUE OF THE PROPERTY	REMARKS
SUBURB	ERFNR	PORTION	UNIT						
SEA VISTA	00000876	00000	000	FERREIRA ESPIE	RES IMP	1 PRASLIN REACH	0.0991	3 500 000	
SEA VISTA	00000877	00000	000	GROBLER JOHANNES HERMANUS	RES IMP	25 GRANDE COMORE	0.1025	4 500 000	
SEA VISTA	00000878	00000	000	RAE-FOX SUSAN	RES IMP	23 GRANDE COMORE	0.0936	4 750 000	
SEA VISTA	00000879	00000	000	LETHBRIDGE CATHERINE JEAN BEVERIDGE	RES IMP	21 GRANDE COMORE	0.1005	1 700 000	
SEA VISTA	00000880	00000	000	JODI PROP PTY LTD	RES IMP	19 GRANDE COMORE	0.1145	4 400 000	
SEA VISTA	00000881	00000	000	STRYDOM CHRISTA JOHANNA	RES IMP	17 GRANDE COMORE	0.1189	3 600 000	
SEA VISTA	00000883	00000	000	ACKERMANN GUNTHER ERNST	RES IMP	2 PROVIDENCE PLACE	0.1274	5 600 000	
SEA VISTA	00000884	00000	000	GILLMER MICHELE	RES IMP	3 PROVIDENCE PLACE	0.0968	4 600 000	
SEA VISTA	00000885	00000	000	OWEN MERRYIN IRENE	RES IMP	4 PROVIDENCE PLACE	0.0849	4 500 000	
SEA VISTA	00000886	00000	000	SCHUTTE FRANCOIS NICOLAAS	RES IMP	5 PROVIDENCE PLACE	0.1266	2 000 000	
SEA VISTA	00000887	00000	000	CREATIVE LANDSCAPERS PTY LTD	MUN P.O.S	4 PUBLIC OPEN SPACE (POS)	0.9727	100 000	
SEA VISTA	00000888	00000	000	BOTES ABRAHAM ADRIAAN	RES IMP	35 ALDABARA RUN	0.0841	4 300 000	
SEA VISTA	00000889	00000	000	VIC PRINS TRUST	RES IMP	33 ALDABARA RUN	0.0874	3 800 000	
SEA VISTA	00000890	00000	000	IMMELMAN JUSTIN FRANCOIS	RES IMP	31 ALDABARA RUN	0.0874	4 300 000	
SEA VISTA	00000891	00000	000	YOELL BRYAN ANTONY	RES IMP	29 ALDABARA RUN	0.1093	4 200 000	
SEA VISTA	00000892	00000	000	FIOROTTO VALERIO	RES IMP	27 ALDABARA RUN	0.1134	3 600 000	
SEA VISTA	00000893	00000	000	PAGLUM INV CC	RES IMP	25 ALDABARA RUN	0.1145	3 700 000	
SEA VISTA	00000894	00000	000	CORNISH NEVILLE HAWTHORN	RES IMP	23 ALDABARA RUN	0.1329	4 600 000	
SEA VISTA	00000897	00000	000	PRICE RENNIE CHARLES	RES IMP	17 ALDABARA RUN	0.1043	2 200 000	
SEA VISTA	00000898	00000	000	DE BRUYN THEUNIS	RES IMP	15 ALDABARA RUN	0.1091	3 300 000	
SEA VISTA	00000899	00000	000	SENEKAL RIAAN CILLIERS	RES IMP	13 ALDABARA RUN	0.1335	2 200 000	
SEA VISTA	00000901	00000	000	MURNING MARK SHAUN	RES IMP	9 ALDABARA RUN	0.1599	4 700 000	
SEA VISTA	00000902	00000	000	PIENAAR BERTHA MARGARETHA	RES IMP	7 ALDABARA RUN	0.1211	4 600 000	
SEA VISTA	00000905	00000	000	SCHAGER TRUST	RES IMP	ALDABARA RUN	0.0750	6 200 000	
SEA VISTA	00000906	00000	000	LEITH ANDREW WILLIAM JAMES	RES IMP	ALDABARA RUN	0.1552	9 500 000	
SEA VISTA	00000907	00000	000	GEORGE RAUTENBACH FAMILY TRUST	RES IMP	POIVRE CRESCENT	0.1360	10 000 000	
SEA VISTA	00000908	00000	000	PIENAAR TRUST	RES IMP	6 POIVRE CRESCENT	0.1194	7 500 000	
SEA VISTA	00000909	00000	000	JACKSON ALAN DEAN	RES IMP	8 POIVRE CRESCENT	0.1273	6 750 000	
SEA VISTA	00000910	00000	000	LOMBARD CONSOLIDATED PTY LTD	RES IMP	POIVRE CRESCENT	0.1673	8 500 000	
SEA VISTA	00000911	00000	000	WILLIAMS GERALDINE ANNE	RES IMP	POIVRE CRESCENT	0.1143	8 500 000	
SEA VISTA	00000912	00000	000	ROBB DAVID GEARD	RES IMP	18 ALDABARA RUN	0.1387	2 100 000	
SEA VISTA	00000913	00000	000	BLAAUW	RES IMP	16 ALDABARA RUN	0.1603	1 400 000	
SEA VISTA	00000914	00000	000	READINGS LEILA VENITA	RES IMP	14 ALDABARA RUN	0.1181	1 900 000	
SEA VISTA	00000915	00000	000	GREEN HOWARD	RES IMP	12 ALDABARA RUN	0.0991	2 900 000	
SEA VISTA	00000916	00000	000	NEL NICOLAAS CORNELIUS	RES IMP	10 ALDABARA RUN	0.1046	2 400 000	
SEA VISTA	00000917	00000	000	BLAAUW	RES IMP	10 STREET UNKNOWN	0.1577	1 400 000	
SEA VISTA	00000918	00000	000	FERGUSON FIONA ANNE	RES IMP	6 ALDABARA RUN	0.1413	2 700 000	

REGISTERED OR OTHER DESCRIPTION OF THE PROPERTY				FULL NAMES OF OWNER(S)	CATEGORY DETERMINED IN TERMS OF SECTION 8 OF THE ACT	PHYSICAL ADDRESS OF THE PROPERTY	EXTENT OF THE PROPERTY (HA)	MARKET VALUE OF THE PROPERTY	REMARKS
SUBURB	ERFNR	PORTION	UNIT						
SEA VISTA	00000919	00000	000	KNOTT MAUREEN EDNA	RES IMP	8 ALDABARA RUN	0.1540	3 000 000	
SEA VISTA	00000920	00000	000	MELROSE TRUST	RES IMP	3 POIVRE CRESCENT	0.1180	2 700 000	
SEA VISTA	00000921	00000	000	WILLIAMS ALASTAIR DALZIER	RES IMP	5 POIVRE CRESCENT	0.1410	2 600 000	
SEA VISTA	00000922	00000	000	BLAAUW	BUS IMP	POIVRE CRESCENT	0.1860	1 300 000	
SEA VISTA	00000923	00000	000	COOK HERBERT JOHN	RES IMP	37 ALDABARA RUN	0.1023	4 000 000	
SEA VISTA	00000924	00000	000	SLADE LEWIS JOHN	RES IMP	17 POIVRE CRESCENT	0.1229	4 400 000	
SEA VISTA	00000925	00000	000	KNOTT KEITH BENJAMIN	RES IMP	19 POIVRE CRESCENT	0.0991	3 000 000	
SEA VISTA	00000928	00000	000	XMAS TREE PROP PTY LTD	RES IMP	6 PROVIDENCE PLACE	0.1500	5 200 000	
SEA VISTA	00000929	00000	000	COOPER DHAVID PATRICK	RES IMP	20 GRANDE COMORE	0.1302	2 200 000	
SEA VISTA	00000933	00000	000	PATTERSON MICHAEL JOHN	RES IMP	12 GRANDE COMORE	0.1315	2 400 000	
SEA VISTA	00000938	00000	000	GORDON FAMILY TRUST	RES VAC	4 COMORE PLACE	0.1130	2 000 000	
SEA VISTA	00000939	00000	000	APARTMENT PAPER NAUTILUS CC	RES VAC	5 COMORE PLACE	0.1072	2 000 000	
SEA VISTA	00000940	00000	000	ROBERTS MERVYN JOSEPH	RES VAC	6 COMORE PLACE	0.1211	2 000 000	
SEA VISTA	00000941	00000	000	BROWN WILLIAM HOGG	RES IMP	7 COMORE PLACE	0.1326	3 900 000	
SEA VISTA	00000942	00000	000	RUSSELL BYRNE INV CC	RES IMP	8 COMORE PLACE	0.1064	3 200 000	
SEA VISTA	00000943	00000	000	CREATIVE LANDSCAPERS PTY LTD	PRIVATE OPEN SPACE	PUBLIC OPEN SPACE (POS)	685.2480	1 000	
SEA VISTA	00000945	00000	000	SWART LESLIE KEITH & PHILLIPA	RES IMP	12 NEVIL ROAD	0.1106	2 100 000	
SEA VISTA	00000947	00000	000	AVANTI EST CC	RES IMP	4 PORTO CERVO ROAD	0.1983	6 000 000	
SEA VISTA	00000948	00000	000	SOUTHFORK TRUST	RES IMP	3 PORTO CERVO ROAD	0.1708	3 400 000	
SEA VISTA	00000949	00000	000	SUMMERPLACE PROP PTY LTD	RES IMP	2 PORTO CERVO ROAD	0.1736	3 700 000	
SEA VISTA	00000950	00000	000	HILL PHILIPPA	RES IMP	1 PORTO CERVO ROAD	0.1045	2 100 000	
SEA VISTA	00000951	00000	000	DEAR STEVEN PTY LTD	RES IMP	20 SARDINIA ROAD	0.0893	3 200 000	
SEA VISTA	00000952	00000	000	ELTON EDMUND MERCER	RES IMP	18 SARDINIA ROAD	0.0950	3 500 000	
SEA VISTA	00000953	00000	000	POTTS GLYNN SHIRLEY	RES IMP	16 SARDINIA ROAD	0.0950	3 000 000	
SEA VISTA	00000954	00000	000	ANDERSON SALLY LOUISE	RES IMP	14 SARDINIA ROAD	0.0950	1 900 000	
SEA VISTA	00000955	00000	000	DAVIES LESLEY LYNNE	RES IMP	10 SARDINIA ROAD	0.0800	2 950 000	
SEA VISTA	00000956	00000	000	GUTTERIDGE CORNELIA MARIA	RES IMP	8 SARDINIA ROAD	0.0800	1 300 000	
SEA VISTA	00000957	00000	000	KNAPP GARY	RES VAC	6 SARDINIA ROAD	0.0800	500 000	
SEA VISTA	00000958	00000	000	MILLSON HAROLD EGARR	RES IMP	4 SARDINIA ROAD	0.0800	1 400 000	
SEA VISTA	00000959	00000	000	HOBBIN RICHARD WILLIAM	RES IMP	2 SARDINIA ROAD	0.0800	1 800 000	
SEA VISTA	00000961	00000	000	BROCKLEBANK MARY WELSH	RES IMP	HARBOUR ROAD	0.0800	1 650 000	
SEA VISTA	00000962	00000	000	HARBOUR ROAD ST FRANCIS BAY CC	RES IMP	8 HARBOUR ROAD	0.0800	1 700 000	
SEA VISTA	00000963	00000	000	MOORCROFT GARY WILLIAM	RES IMP	6 HARBOUR ROAD	0.0800	1 400 000	
SEA VISTA	00000964	00000	000	VETCH MURRAY HAMILTON	RES IMP	4 HARBOUR ROAD	0.0800	1 600 000	
SEA VISTA	00000965	00000	000	MORAITIS ATANASIOS	RES IMP	53 HARBOUR	0.0800	1 400 000	
SEA VISTA	00000966	00000	000	CHANDLER JAMES DOUGLAS	RES IMP	11 BLANES ROAD	0.0726	10 000	
SEA VISTA	00000967	00000	000	HALL DIANA MARION	RES VAC	13 SARDINIA ROAD	0.0691	700 000	

REGISTERED OR OTHER DESCRIPTION OF THE PROPERTY				FULL NAMES OF OWNER(S)	CATEGORY DETERMINED IN TERMS OF SECTION 8 OF THE ACT	PHYSICAL ADDRESS OF THE PROPERTY	EXTENT OF THE PROPERTY (HA)	MARKET VALUE OF THE PROPERTY	REMARKS
SUBURB	ERFNR	PORTION	UNIT						
SEA VISTA	00000968	00000	000	LAUBSCHER SAMUEL JOHANNES ALBERTUS	RES IMP	11 SARDINIA ROAD	0.0694	2 700 000	
SEA VISTA	00000971	00000	000	B V D M TRADING 72 CC	RES VAC	12 MINORCA ROAD	0.0804	650 000	
SEA VISTA	00000972	00000	000	SCHAEFER ALBERTUS	RES IMP	10 MINORCA ROAD	0.0691	1 600 000	
SEA VISTA	00000973	00000	000	DELPORT CLEMENT	RES VAC	8 MINORCA ROAD	0.0718	650 000	
SEA VISTA	00000974	00000	000	IARUSSI GIOVANNI	RES IMP	6 MINORCA ROAD	0.0759	2 850 000	
SEA VISTA	00000975	00000	000	JOUBERT HENRI JUAN	RES IMP	3 BLANES ROAD	0.0646	1 700 000	
SEA VISTA	00000978	00000	000	ROOS ANDRE JOHANN	RES VAC	9 BLANES ROAD	0.0959	600 000	
SEA VISTA	00000979	00000	000	ZIETSMAN PAUL LODEWYK	RES VAC	10 SARDINIA ROAD	0.0890	600 000	
SEA VISTA	00000980	00000	000	HARRISON CHARLES JOHN JOSEPH	RES VAC	14 BLANES ROAD	0.0703	600 000	
SEA VISTA	00000981	00000	000	LELLO YVONNE TEAGUE	RES IMP	12 BLANES ROAD	0.0787	1 900 000	
SEA VISTA	00000982	00000	000	DOWLEY BRYAN JOHN	RES VAC	10 BLANES ROAD	0.0883	600 000	
SEA VISTA	00000983	00000	000	POTGIETER EDITHEO MEIRING	RES IMP	8 BLANES ROAD	0.0827	2 200 000	
SEA VISTA	00000984	00000	000	ANDERSON RYAN JOHN	RES IMP	6 BLANES ROAD	0.0736	1 150 000	
SEA VISTA	00000985	00000	000	WILLIAMS MARK FRANK	RES VAC	4 BLANES ROAD	0.0736	600 000	
SEA VISTA	00000986	00000	000	KETTLEWELL CAROLINE FRANCES	RES IMP	2 BLANES ROAD	0.0808	1 800 000	
SEA VISTA	00000987	00000	000	BOULLE CRAIG DAVID	RES VAC	2 MINORCA ROAD	0.0828	550 000	
SEA VISTA	00000988	00000	000	WILLIAMS MARK FRANK	RES IMP	12 SANTA THERESA ROAD	0.0800	1 800 000	
SEA VISTA	00000989	00000	000	NEWSTART INV CC	RES IMP	10 SANTA THERESA ROAD	0.0800	1 300 000	
SEA VISTA	00000990	00000	000	ANDERSON DAVID LLEWELLYN	RES VAC	6 SANTA THERESA ROAD	0.0800	450 000	
SEA VISTA	00000991	00000	000	JACKSON	RES IMP	6 SANTA THERESA ROAD	0.0800	1 500 000	
SEA VISTA	00000992	00000	000	JENKIN JUSTIN	RES VAC	2 SANTA THERESA ROAD	0.0900	550 000	
SEA VISTA	00000993	00000	000	BIGGS CYNTHIA MARGARET	RES IMP	3 SARDINIA ROAD	0.0903	1 500 000	
SEA VISTA	00000994	00000	000	COLLIE DENISE JEAN	RES VAC	5 SARDINIA ROAD	0.0882	600 000	
SEA VISTA	00000995	00000	000	LETHBRIDGE CATHERINE JEAN BEVERIDGE	RES VAC	7 SARDINIA ROAD	0.0864	600 000	
SEA VISTA	00000996	00000	000	PROVINCIAL GOVERNMENT-EASTERN CAPE	STATE OWNED	STREET UNKNOWN	4.7500	7 130 000	
SEA VISTA	00000998	00000	000	SANTAREME BAY PTY LTD	MUN P.O.S	16 PUBLIC OPEN SPACE (POS)	0.1575	20 000	
SEA VISTA	00000999	00000	000	KIANJU FAMILY TRUST	RES IMP	32 SARDINIA ROAD	0.0806	1 700 000	
SEA VISTA	00001000	00000	000	KATHOKE RUSTOM KAIKHUSHROO	RES IMP	30 SARDINIA ROAD	0.0885	2 300 000	
SEA VISTA	00001001	00000	000	ACKERMAN HENDRIK	RES IMP	30 PORTO CERVO ROAD	0.1171	2 000 000	
SEA VISTA	00001003	00000	000	SANTAREME BAY LTD	MUN P.O.S	JUAN CARLOS CRESCENT	0.8773	90 000	
SEA VISTA	00001004	00000	000	LYNDHURST INV PTY LTD	RES IMP	88 ESMARALDA ROAD	0.1236	1 700 000	
SEA VISTA	00001005	00000	000	COOK CAROL ANN	RES IMP	86 ESMARALDA ROAD	0.1067	3 500 000	
SEA VISTA	00001006	00000	000	EASTOE DOROTHY ANNAELYS	RES IMP	48 SARDINIA ROAD	0.0907	2 000 000	
SEA VISTA	00001007	00000	000	MONSCHAU MICHAEL	RES IMP	46 SARDINIA ROAD	0.0874	4 200 000	
SEA VISTA	00001008	00000	000	FERRANS JOHN SMITH	RES IMP	44 SARDINIA ROAD	0.0908	3 500 000	
SEA VISTA	00001009	00000	000	FAERIE DUST TRUST	RES IMP	42 SARDINIA ROAD	0.0981	2 300 000	
SEA VISTA	00001013	00000	000	KRAPF PHILLIP ANTON	RES VAC	25 SARDINIA ROAD	0.0886	500 000	

REGISTERED OR OTHER DESCRIPTION OF THE PROPERTY				FULL NAMES OF OWNER(S)	CATEGORY DETERMINED IN TERMS OF SECTION 8 OF THE ACT	PHYSICAL ADDRESS OF THE PROPERTY	EXTENT OF THE PROPERTY (HA)	MARKET VALUE OF THE PROPERTY	REMARKS
SUBURB	ERFNR	PORTION	UNIT						
SEA VISTA	00001014	00000	000	THORNTON MERRIEL	RES VAC	27 SARDINIA ROAD	0.0963	500 000	
SEA VISTA	00001015	00000	000	JESKE JOACHIM ARTHUR AUGUST	RES IMP	29 SARDINIA ROAD	0.1043	1 800 000	
SEA VISTA	00001016	00000	000	WILSON TARYN MARTINIQUE	RES IMP	31 SARDINIA ROAD	0.0825	1 200 000	
SEA VISTA	00001017	00000	000	MARSHALL INES	RES IMP	32 MAJORCA CRESCENT	0.0806	3 200 000	
SEA VISTA	00001018	00000	000	GLOVER CHRISTOPHER GORDON	RES VAC	14 ESMARALDA ROAD	0.0921	500 000	
SEA VISTA	00001019	00000	000	IMAGICHEM CC	RES IMP	12 ESMARALDA ROAD	0.0805	2 000 000	
SEA VISTA	00001020	00000	000	WIUM DANIEL JACOBUS WYNAND	RES IMP	10 ESMARALDA ROAD	0.0816	1 900 000	
SEA VISTA	00001021	00000	000	DAVIDSON MARK WAYNE	RES IMP	8 ESMARALDA ROAD	0.0876	900 000	
SEA VISTA	00001023	00000	000	MUDAMAA ALLAN JAAN	RES IMP	4 ESMARALDA ROAD	0.1048	1 100 000	
SEA VISTA	00001025	00000	000	DOWLEY BRYAN JOHN	RES VAC	1 ESMARALDA ROAD	0.0794	700 000	
SEA VISTA	00001026	00000	000	FUCHTER-WOOD KATHLEEN ELIZABETH	RES IMP	3 ESMARALDA ROAD	0.0817	2 200 000	
SEA VISTA	00001028	00000	000	SWART FRANCESCA	RES IMP	7 ESMARALDA ROAD	0.0800	3 700 000	
SEA VISTA	00001029	00000	000	HAM LAURENCE RICHARD NEIL	RES IMP	9 ESMARALDA ROAD	0.0800	1 600 000	
SEA VISTA	00001030	00000	000	KNEEN SHEILA JOAN	RES IMP	11 ESMARALDA ROAD	0.0800	1 600 000	
SEA VISTA	00001032	00000	000	NAUHAUS HEINRICH OLIVIER	BUS IMP	15 ESMARALDA ROAD	0.1045	1 500 000	
SEA VISTA	00001033	00000	000	DYER HEATHER MARGARET	RES IMP	16 PALMA ROAD	0.0871	2 200 000	
SEA VISTA	00001035	00000	000	G I BLUES PROP INV CC	RES IMP	12 PALMA ROAD	0.0781	1 850 000	
SEA VISTA	00001036	00000	000	MULLER MARTINA ELLA	RES IMP	10 PALMA ROAD	0.0800	2 100 000	
SEA VISTA	00001037	00000	000	DESTO TRUST	RES VAC	8 PALMA ROAD	0.0800	600 000	
SEA VISTA	00001039	00000	000	SANDERSON ATHENE TERESA	RES IMP	4 PALMA ROAD	0.0936	1 900 000	
SEA VISTA	00001040	00000	000	HECHT JACQUELINE DAWN	RES IMP	2 PALMA ROAD	0.0988	3 400 000	
SEA VISTA	00001041	00000	000	BOTHA BARBARA MAGDALENA	RES VAC	5 PALMA ROAD	0.0890	400 000	
SEA VISTA	00001042	00000	000	STEWART NEIL DALGLIESH	RES IMP	7 PALMA ROAD	0.0908	1 000 000	
SEA VISTA	00001043	00000	000	KOUGA MUNICIPALITY (ST FRANCIS BAY)	MUN P.O.S	9 PALMA ROAD	0.1299	10 000	
SEA VISTA	00001044	00000	000	KOUGA MUNICIPALITY (ST FRANCIS BAY)	MUN P.O.S	11 PALMA ROAD	0.1170	10 000	
SEA VISTA	00001045	00000	000	PAYNE LEONARD ALFRED	RES IMP	13 PALMA ROAD	0.1167	1 300 000	
SEA VISTA	00001046	00000	000	SANTAREME BAY LTD	MUN P.O.S	PALMA ROAD	0.1519	20 000	
SEA VISTA	00001047	00000	000	KOUGA MUNICIPALITY (ST FRANCIS BAY)	MUN P.O.S	24 MAJORCA CRESCENT	0.0907	10 000	
SEA VISTA	00001048	00000	000	NAGAR SNEHAL	RES VAC	22 MAJORCA CRESCENT	0.0829	350 000	
SEA VISTA	00001049	00000	000	NAGAR SNEHAL	RES VAC	20 MAJORCA CRESCENT	0.0902	350 000	
SEA VISTA	00001050	00000	000	KOUGA MUNICIPALITY (ST FRANCIS BAY)	MUN P.O.S	18 MAJORCA CRESCENT	0.0832	10 000	
SEA VISTA	00001051	00000	000	KOUGA MUNICIPALITY (ST FRANCIS BAY)	MUN P.O.S	16 MAJORCA CRESCENT	0.0832	10 000	
SEA VISTA	00001052	00000	000	KOUGA MUNICIPALITY (ST FRANCIS BAY)	MUN P.O.S	14 MAJORCA CRESCENT	0.0832	10 000	
SEA VISTA	00001053	00000	000	KOUGA MUNICIPALITY (ST FRANCIS BAY)	MUN P.O.S	12 MAJORCA CRESCENT	0.0919	10 000	
SEA VISTA	00001054	00000	000	PLOWES ERROL WILLIAM	RES IMP	8 MAJORCA CRESCENT	0.0770	1 400 000	
SEA VISTA	00001055	00000	000	DE JAGER JOHN GEORGE LEE	RES VAC	6 MAJORCA CRESCENT	0.0825	350 000	
SEA VISTA	00001056	00000	000	JAGGARD GRAHAM STUART	RES VAC	4 MAJORCA CRESCENT	0.0825	350 000	

REGISTERED OR OTHER DESCRIPTION OF THE PROPERTY				FULL NAMES OF OWNER(S)	CATEGORY DETERMINED IN TERMS OF SECTION 8 OF THE ACT	PHYSICAL ADDRESS OF THE PROPERTY	EXTENT OF THE PROPERTY (HA)	MARKET VALUE OF THE PROPERTY	REMARKS
SUBURB	ERFNR	PORTION	UNIT						
SEA VISTA	00001057	00000	000	HAMILTON DOUGLAS ROY	RES IMP	1 PALMA ROAD	0.0814	1 400 000	
SEA VISTA	00001058	00000	000	DAY ANDREW JOHN&MERLE ANN	RES IMP	3 PALMA ROAD	0.0814	1 000 000	
SEA VISTA	00001059	00000	000	PECKHAM CHARMAINE DEMETRUIS	RES VAC	3 MAJORCA CRESCENT	0.0800	500 000	
SEA VISTA	00001060	00000	000	PARKER RICHARD BOYCE & MARY OLIVE JESSIE	RES IMP	5 MAJORCA CRESCENT	0.0800	2 300 000	
SEA VISTA	00001061	00000	000	BINKSMA FREERK	RES VAC	7 MAJORCA CRESCENT	0.0800	350 000	
SEA VISTA	00001062	00000	000	WAIT THOMAS IVOR	RES IMP	9 MAJORCA CRESCENT	0.0784	1 300 000	
SEA VISTA	00001063	00000	000	APPS CRAYTON ANTHONY	RES VAC	11 MAJORCA CRESCENT	0.1014	300 000	
SEA VISTA	00001064	00000	000	DUNSHELT TRUST	RES VAC	13 MAJORCA CRESCENT	0.0875	300 000	
SEA VISTA	00001065	00000	000	MAUSETH WILLIAM ROBERT	RES IMP	15 MAJORCA CRESCENT	0.0825	1 200 000	
SEA VISTA	00001066	00000	000	FITZGIBBON SANDRA JACQUELINE	RES VAC	17 MAJORCA CRESCENT	0.0847	330 000	
SEA VISTA	00001067	00000	000	SCHNEIDER&LLOYD BERND	RES VAC	19 MAJORCA CRESCENT	0.0716	330 000	
SEA VISTA	00001068	00000	000	ANDREW MASTERSON FAMILY TRUST	RES IMP	21 MAJORCA CRESCENT	0.0800	1 500 000	
SEA VISTA	00001069	00000	000	PONZO LOREDANA ROSA MARIA	RES VAC	23 MAJORCA CRESCENT	0.0800	330 000	
SEA VISTA	00001070	00000	000	LE ROUX JOHANNES CHRISTOFFEL	RES VAC	25 MAJORCA CRESCENT	0.0800	330 000	
SEA VISTA	00001071	00000	000	ACKHURST GARY	RES IMP	25 MAJORCA CRESCENT	0.0800	15 000 000	
SEA VISTA	00001073	00000	000	SEYMOUR RICHARD BRENT	RES IMP	1 MINORCA ROAD	0.0946	1 700 000	
SEA VISTA	00001074	00000	000	ANDERSSON CARL PETER	RES VAC	3 MINORCA ROAD	0.0816	500 000	
SEA VISTA	00001075	00000	000	ANDERSON MARY ELIZABETH	RES IMP	5 MINORCA ROAD	0.0800	1 800 000	
SEA VISTA	00001076	00000	000	SEARLE JAMES HENRY	RES VAC	7 MINORCA ROAD	0.0800	400 000	
SEA VISTA	00001077	00000	000	ZADA MORDECHAI HORSHID	RES VAC	9 MINORCA ROAD	0.0800	400 000	
SEA VISTA	00001078	00000	000	SANTAREME BAY LTD	MUN P.O.S	ST FRANCIS DRIVE	1.4755	150 000	
SEA VISTA	00001080	00000	000	CLARE JEANNETTE MARGARET MARY	RES IMP	PALAMOS ROAD	0.1014	2 200 000	
SEA VISTA	00001081	00000	000	STARK KEVIN ANDREW	RES IMP	12 PALAMOS ROAD	0.0875	1 700 000	
SEA VISTA	00001082	00000	000	PRUSSEN ERNST	RES VAC	10 PALAMOS ROAD	0.0875	700 000	
SEA VISTA	00001083	00000	000	KER-FOX DOROTHY	RES IMP	8 PALAMOS ROAD	0.0875	1 650 000	
SEA VISTA	00001084	00000	000	BALABAN JAMES BRYCE	RES IMP	6 PALAMOS ROAD	0.1010	2 200 000	
SEA VISTA	00001085	00000	000	PEITZSCH RICHARD MAXIMILLIAN	RES IMP	4 PALAMOS ROAD	0.1186	2 800 000	
SEA VISTA	00001088	00000	000	SEARLES DENISE CLAIR JOY	RES IMP	39 MAJORCA CRESCENT	0.1096	1 100 000	
SEA VISTA	00001089	00000	000	DU PLESSIS HELEN GWENNETH	RES VAC	41 MAJORCA CRESCENT	0.1092	450 000	
SEA VISTA	00001090	00000	000	LETHBRIDGE DUNCAN REGINALD JOHN	RES IMP	6 ESMARALDA ROAD	0.0953	2 400 000	
SEA VISTA	00001091	00000	000	FALCONER INGRID MAUREEN	RES IMP	1 IBIZIA CRESCENT	0.0912	1 800 000	
SEA VISTA	00001092	00000	000	MILNE GLENN ROY	RES VAC	3 IBIZIA CRESCENT	0.1001	400 000	
SEA VISTA	00001093	00000	000	GEORGE XOLILE CHRISTOPHER	RES VAC	5 IBIZIA CRESCENT	0.1101	400 000	
SEA VISTA	00001094	00000	000	GROENEWALD BERNARD	RES VAC	7 IBIZIA CRESCENT	0.1229	400 000	
SEA VISTA	00001097	00000	000	WELS PETER JOHN	RES VAC	11 IBIZIA CRESCENT	0.0825	450 000	
SEA VISTA	00001098	00000	000	WEBER JURIE WESSELS	RES IMP	15 IBIZIA CRESCENT	0.0825	1 700 000	
SEA VISTA	00001099	00000	000	SANTAREME R INV TRUST	RES VAC	17 IBIZIA CRESCENT	0.1066	600 000	

REGISTERED OR OTHER DESCRIPTION OF THE PROPERTY				FULL NAMES OF OWNER(S)	CATEGORY DETERMINED IN TERMS OF SECTION 8 OF THE ACT	PHYSICAL ADDRESS OF THE PROPERTY	EXTENT OF THE PROPERTY (HA)	MARKET VALUE OF THE PROPERTY	REMARKS
SUBURB	ERFNR	PORTION	UNIT						
SEA VISTA	00001100	00000	000	CUNNINGHAM SHAVONNE JUDY	RES VAC	19 IBIZIA CRESCENT	0.1026	450 000	
SEA VISTA	00001101	00000	000	DU PLESSIS-HARMSE JAN HENDRIK	RES IMP	21 IBIZIA CRESCENT	0.1058	1 400 000	
SEA VISTA	00001102	00000	000	COLLINGS CHRISTELLE	RES VAC	23 IBIZIA CRESCENT	0.0928	500 000	
SEA VISTA	00001103	00000	000	ROBSON BEVERLEY GAIL	RES VAC	25 IBIZIA CRESCENT	0.0792	500 000	
SEA VISTA	00001105	00000	000	GREEN LINDSAY	RES IMP	29 IBIZIA CRESCENT	0.0825	2 200 000	
SEA VISTA	00001106	00000	000	ALIFERIS GEORGE	RES VAC	31 IBIZIA CRESCENT	0.0825	500 000	
SEA VISTA	00001107	00000	000	ANDREWS BYRON	RES VAC	33 IBIZIA CRESCENT	0.0825	500 000	
SEA VISTA	00001108	00000	000	WEBBER DONNAGILLA	RES VAC	35 IBIZIA CRESCENT	0.0825	500 000	
SEA VISTA	00001109	00000	000	OVERSTIJNS&VAN GIEL ANTOON MORITZ&MELANIA	RES VAC	37 IBIZIA CRESCENT	0.0825	500 000	
SEA VISTA	00001112	00000	000	LE ROUX JACQUES	RES IMP	43 IBIZIA CRESCENT	0.0825	1 400 000	
SEA VISTA	00001113	00000	000	SHEMIC PTY LTD	RES IMP	45 IBIZIA CRESCENT	0.0926	2 600 000	
SEA VISTA	00001114	00000	000	JONKER GERT JOHANNES	RES IMP	5 ROMAZINI ROAD	0.0991	2 800 000	
SEA VISTA	00001115	00000	000	BOTHA WARREN	RES IMP	21 ESMARALDA ROAD	0.0857	1 300 000	
SEA VISTA	00001116	00000	000	HASKOVEC RENATA	RES VAC	23 ESMARALDA ROAD	0.0840	400 000	
SEA VISTA	00001117	00000	000	DURRANT ANDREW JAMES	RES VAC	25 ESMARALDA ROAD	0.0840	400 000	
SEA VISTA	00001118	00000	000	MORGENTHAL THEUNIS KOTZE	RES IMP	27 ESMARALDA ROAD	0.0820	1 600 000	
SEA VISTA	00001119	00000	000	STEWART HESTER KIRCHNER	RES IMP	29 ESMARALDA ROAD	0.0936	1 600 000	
SEA VISTA	00001120	00000	000	GEORGE ADELE	RES IMP	31 ESMARALDA ROAD	0.0934	1 200 000	
SEA VISTA	00001121	00000	000	DRUCE THOMAS HAYDEN	RES VAC	33 ESMARALDA ROAD	0.0893	400 000	
SEA VISTA	00001122	00000	000	SPARKES GORDON WILLIAM	RES VAC	36 ESMARALDA ROAD	0.0948	400 000	
SEA VISTA	00001123	00000	000	SANTAREME BAY LTD	MUN P.O.S	ESMARALDA ROAD	2.3202	230 000	
SEA VISTA	00001124	00000	000	BENFIELD IAN LINDSAY	RES VAC	4 STREET UNKNOWN	0.0930	550 000	
SEA VISTA	00001125	00000	000	HEIM	RES IMP	22 IBIZIA CRESCENT	0.1265	1 800 000	
SEA VISTA	00001129	00000	000	PRO MAR TRUCKING TRUST	RES IMP	STREET UNKNOWN	0.0887	2 900 000	
SEA VISTA	00001130	00000	000	ROSSER MILES WILLIAM	RES VAC	20 IBIZIA CRESCENT	0.0924	400 000	
SEA VISTA	00001131	00000	000	KRUGER PIETER WILLEM	RES VAC	10 IBIZIA CRESCENT	0.0719	400 000	
SEA VISTA	00001132	00000	000	SMITH ERROL DOUGLAS	RES VAC	20 STREET UNKNOWN	0.0723	400 000	
SEA VISTA	00001133	00000	000	GENTLE LEON ALFRED	RES VAC	13 MALAGA PLACE	0.0722	400 000	
SEA VISTA	00001134	00000	000	PEARSON ELIZABETH MAREE SILLS	RES IMP	12 MALAGA PLACE	0.0775	1 150 000	
SEA VISTA	00001135	00000	000	NEUTRIX CC	RES IMP	11 MALAGA PLACE	0.0857	1 300 000	
SEA VISTA	00001136	00000	000	CHARTERS BEVERLEY ANN	RES IMP	10 MALAGA PLACE	0.0800	1 600 000	
SEA VISTA	00001141	00000	000	HILL DAVID ROBERT	RES IMP	5 MALAGA PLACE	0.0893	1 000 000	
SEA VISTA	00001142	00000	000	KIRTON THEONIE OTTILIE	RES IMP	4 MALAGA PLACE	0.0840	1 000 000	
SEA VISTA	00001143	00000	000	SMALLWOOD ELIZABETH ANNE	RES VAC	3 MALAGA PLACE	0.0840	400 000	
SEA VISTA	00001144	00000	000	ROHDE OVE	RES IMP	2 MALAGA PLACE	0.0840	1 800 000	
SEA VISTA	00001145	00000	000	MOODLEY KRISHNAMURTHIE	RES VAC	1 MALAGA PLACE	0.0857	400 000	
SEA VISTA	00001146	00000	000	CASCIANI PIETRO FERNANDO GIUSEPPE DANIELA	RES IMP	33 SARDINIA ROAD	0.0819	1 700 000	

REGISTERED OR OTHER DESCRIPTION OF THE PROPERTY				FULL NAMES OF OWNER(S)	CATEGORY DETERMINED IN TERMS OF SECTION 8 OF THE ACT	PHYSICAL ADDRESS OF THE PROPERTY	EXTENT OF THE PROPERTY (HA)	MARKET VALUE OF THE PROPERTY	REMARKS
SUBURB	ERFNR	PORTION	UNIT						
SEA VISTA	00001147	00000	000	FORD EDWARD MERVYN	RES IMP	35 SARDINIA ROAD	0.0937	1 700 000	
SEA VISTA	00001148	00000	000	KENNEDY GERRIT MARITZ	RES IMP	37 SARDINIA ROAD	0.0916	1 800 000	
SEA VISTA	00001149	00000	000	PELSER CATHARINA MAGRIETA	RES IMP	39 SARDINIA ROAD	0.0889	1 700 000	
SEA VISTA	00001150	00000	000	RICHARDSON MICHAEL BENNETT & NOREEN LAMONT	RES IMP	41 SARDINIA ROAD	0.0789	1 700 000	
SEA VISTA	00001151	00000	000	RAVNAS TORUNN LANGELAND	RES IMP	39 SARDINIA ROAD	0.0775	2 950 000	
SEA VISTA	00001152	00000	000	PRETORIUS GERRIT CORNELIUS	RES IMP	45 SARDINIA ROAD	0.0775	2 500 000	
SEA VISTA	00001154	00000	000	GLOVER CHRISTOPHER GORDON	RES VAC	45 SARDINIA ROAD	0.0775	450 000	
SEA VISTA	00001155	00000	000	VAN DER WESTHUIZEN JASPER	RES IMP	51 SARDINIA ROAD	0.0700	2 200 000	
SEA VISTA	00001156	00000	000	DU PLESSIS STEPHANUS JOHANNES	RES IMP	53 SARDINIA ROAD	0.0700	1 600 000	
SEA VISTA	00001157	00000	000	HERSELMAN ANGUS GEORGE	RES VAC	55 SARDINIA ROAD	0.0930	450 000	
SEA VISTA	00001159	00000	000	TOPMAN ANDREW JAMES	RES VAC	59 SARDINIA ROAD	0.0877	450 000	
SEA VISTA	00001160	00000	000	WILLSON WARREN	RES IMP	61 SARDINIA ROAD	0.0823	1 500 000	
SEA VISTA	00001161	00000	000	DE BEER FREDERICK COENRAD	RES VAC	63 SARDINIA ROAD	0.0768	450 000	
SEA VISTA	00001162	00000	000	DABROWSKI FRANCIS AUGUSTINE	RES VAC	65 SARDINIA ROAD	0.0707	450 000	
SEA VISTA	00001163	00000	000	BOET VAN STADEN FAMILIE TRUST	RES IMP	67 SARDINIA ROAD	0.0984	1 150 000	
SEA VISTA	00001164	00000	000	JULY TRUST	RES VAC	69 SARDINIA ROAD	0.0736	450 000	
SEA VISTA	00001165	00000	000	KRUGER ANDRE	RES VAC	71 SARDINIA ROAD	0.0738	450 000	
SEA VISTA	00001166	00000	000	ROUX JOHN ELLIOTT	RES IMP	62 ESMARALDA ROAD	0.0765	2 300 000	
SEA VISTA	00001167	00000	000	MICHELSON ROWAN JOHN	RES VAC	60 ESMARALDA ROAD	0.0787	450 000	
SEA VISTA	00001170	00000	000	PENTREATH NIGEL RODERICK MAKGILL	RES IMP	54 ESMARALDA ROAD	0.0755	1 800 000	
SEA VISTA	00001171	00000	000	MOORE LESLEY JEAN	RES IMP	52 ESMARALDA ROAD	0.0770	2 100 000	
SEA VISTA	00001172	00000	000	DARLING GREG	RES IMP	50 ESMARALDA ROAD	0.0757	1 900 000	
SEA VISTA	00001173	00000	000	DABROWSKI FRANCIS AUGUSTINE	RES IMP	48 ESMARALDA ROAD	0.0722	1 600 000	
SEA VISTA	00001174	00000	000	DE BEER FREDERICK COENRAD	RES IMP	46 ESMARALDA ROAD	0.0766	1 700 000	
SEA VISTA	00001175	00000	000	BUCHANAN DUNCAN RODERICK	RES VAC	8 ESMARALDA ROAD	0.0785	700 000	
SEA VISTA	00001176	00000	000	BOTHA	RES IMP	42 ESMARALDA ROAD	0.0805	1 900 000	
SEA VISTA	00001178	00000	000	JENNINGS CLIVE ROBERT CONRAD	RES IMP	38 ESMARALDA ROAD	0.0806	1 600 000	
SEA VISTA	00001179	00000	000	BLEWETT JOHN ANTHONY	RES VAC	36 ESMARALDA ROAD	0.0775	600 000	
SEA VISTA	00001180	00000	000	FRY PETER JOHN	RES IMP	34 ESMARALDA ROAD	0.0775	1 900 000	
SEA VISTA	00001181	00000	000	KELLY PATRICK TIMOTHY	RES IMP	32 ESMARALDA ROAD	0.0775	1 800 000	
SEA VISTA	00001183	00000	000	DOBROWSKY RITA PENELOPE	RES IMP	28 ESMARALDA ROAD	0.0775	2 500 000	
SEA VISTA	00001184	00000	000	RAVNAS OTTAR	RES IMP	26 ESMARALDA ROAD	0.0778	1 800 000	
SEA VISTA	00001185	00000	000	SCHEEPERS LEON	RES VAC	24 ESMARALDA ROAD	0.0921	400 000	
SEA VISTA	00001186	00000	000	VAN HEERDEN DENVER HYMIE	RES IMP	22 ESMARALDA ROAD	0.0941	1 100 000	
SEA VISTA	00001187	00000	000	THEILER GEDENKTRUST	RES VAC	20 ESMARALDA ROAD	0.0956	400 000	
SEA VISTA	00001188	00000	000	HAMILTON-BROWNE ANGUS EVESLEY	RES IMP	18 ESMARALDA ROAD	0.0965	1 100 000	
SEA VISTA	00001189	00000	000	WILLIAMS RICHARD	RES VAC	22 ESMARALDA ROAD	0.0835	400 000	

REGISTERED OR OTHER DESCRIPTION OF THE PROPERTY				FULL NAMES OF OWNER(S)	CATEGORY DETERMINED IN TERMS OF SECTION 8 OF THE ACT	PHYSICAL ADDRESS OF THE PROPERTY	EXTENT OF THE PROPERTY (HA)	MARKET VALUE OF THE PROPERTY	REMARKS
SUBURB	ERFNR	PORTION	UNIT						
SEA VISTA	00001190	00000	000	MARCHANT RICHARD ARTHUR	RES IMP	47 MAJORCA CRESCENT	0.0850	1 100 000	
SEA VISTA	00001191	00000	000	ANDERSON SALLY LOUISE	RES IMP	84 ESMARALDA ROAD	0.0788	2 900 000	
SEA VISTA	00001192	00000	000	ANDERSON	RES IMP	82 ESMARALDA ROAD	0.0775	2 000 000	
SEA VISTA	00001193	00000	000	FERNANDES JOSE PEREIRA DA SILVA	RES IMP	80 ESMARALDA ROAD	0.0775	3 000 000	
SEA VISTA	00001194	00000	000	BLUE GROUND TRUST	RES IMP	78 ESMARALDA ROAD	0.0775	2 800 000	
SEA VISTA	00001195	00000	000	HATTINGH MICHELE BLANCHE	RES IMP	76 ESMARALDA ROAD	0.0775	2 400 000	
SEA VISTA	00001196	00000	000	MONIER PHILIPPE JEAN HENRI	RES IMP	74 ESMARALDA ROAD	0.0775	2 400 000	
SEA VISTA	00001197	00000	000	JAMES BRIAN JOHN	RES IMP	72 ESMARALDA ROAD	0.0775	2 800 000	
SEA VISTA	00001198	00000	000	DU PLESSIS TANYA	RES VAC	70 ESMARALDA ROAD	0.0891	900 000	
SEA VISTA	00001199	00000	000	CARIDES BASIL	RES IMP	68 ESMARALDA ROAD	0.0938	3 700 000	
SEA VISTA	00001200	00000	000	SUTER RODNEY CECIL	RES IMP	66 ESMARALDA ROAD	0.0725	2 800 000	
SEA VISTA	00001201	00000	000	DOWLEY JANE ELIZABETH	RES VAC	64 ESMARALDA ROAD	0.0747	600 000	
SEA VISTA	00001202	00000	000	BRUIDEGOMSPRUIT TRUST	RES VAC	6 SARDINIA ROAD	0.0829	500 000	
SEA VISTA	00001203	00000	000	CHIPPS BEVERLEY ANNE	RES VAC	68 SARDINIA ROAD	0.0777	450 000	
SEA VISTA	00001204	00000	000	ODENDAAL WERNER	RES VAC	66 SARDINIA ROAD	0.0781	450 000	
SEA VISTA	00001205	00000	000	WEST	RES VAC	64 SARDINIA ROAD	0.0752	450 000	
SEA VISTA	00001206	00000	000	COLE STANLEY BENJAMIN	RES VAC	10 SARDINIA ROAD	0.0775	450 000	
SEA VISTA	00001207	00000	000	LAMUDE JOHN DAVID	RES VAC	10 SARDINIA ROAD	0.0775	450 000	
SEA VISTA	00001208	00000	000	DRUMMOND JUDITH MYRA	RES IMP	58 SARDINIA ROAD	0.0775	1 700 000	
SEA VISTA	00001209	00000	000	TOURTHYME INV PTY LTD	RES VAC	56 SARDINIA ROAD	0.0775	450 000	
SEA VISTA	00001210	00000	000	FERNANDES JOSE PEREIRA DA SILVA	RES VAC	54 SARDINIA ROAD	0.0775	450 000	
SEA VISTA	00001211	00000	000	SJOLANDER EDWIN JOHN	RES IMP	52 SARDINIA ROAD	0.0775	1 800 000	
SEA VISTA	00001212	00000	000	ON THE SPOT B&B	ACCOMMODATION	50 SARDINIA ROAD	0.0788	3 300 000	
SEA VISTA	00001214	00000	000	SEIDL BRUNO WOLFGANG	RES IMP	75 ESMARALDA ROAD	0.0728	3 900 000	
SEA VISTA	00001215	00000	000	MILBORROW RUSSELL ALLAN	RES IMP	73 ESMARALDA ROAD	0.0736	4 300 000	
SEA VISTA	00001216	00000	000	DOWLEY BRYAN JOHN	RES IMP	71 ESMARALDA ROAD	0.0962	3 000 000	
SEA VISTA	00001217	00000	000	HARPUR DAVID JAMES	RES IMP	69 ESMARALDA ROAD	0.1221	3 000 000	
SEA VISTA	00001218	00000	000	HARPUR BELINA JANE	RES IMP	67 ESMARALDA ROAD	0.1034	5 700 000	
SEA VISTA	00001219	00000	000	BENFIELD IAN LINDSAY	RES IMP	65 ESMARALDA ROAD	0.0764	5 700 000	
SEA VISTA	00001220	00000	000	HOFMEYR	RES IMP	63 ESMARALDA ROAD	0.1210	4 700 000	
SEA VISTA	00001221	00000	000	CHRISTY GREGORY DON & DEBRA JANE	RES IMP	61 ESMARALDA ROAD	0.0978	4 000 000	
SEA VISTA	00001222	00000	000	NEDBANK LIMITED	RES VAC	59 ESMARALDA ROAD	0.0874	450 000	
SEA VISTA	00001223	00000	000	SANTAREME TRUST	RES VAC	57 ESMARALDA ROAD	0.1174	450 000	
SEA VISTA	00001224	00000	000	MENTZ JOACHIM FREDERIK	RES VAC	55 ESMARALDA ROAD	0.1233	450 000	
SEA VISTA	00001225	00000	000	ENGEL WOLFGANG EDGAR	ACCOMMODATION	53 ESMARALDA ROAD	0.1000	1 600 000	
SEA VISTA	00001226	00000	000	SCHEIBE HARALD	RES IMP	51 ESMARALDA ROAD	0.0891	1 400 000	
SEA VISTA	00001227	00000	000	SANTAREME BAY LTD	MUN VAC	SARDINIA ROAD	0.0151	170 000	

REGISTERED OR OTHER DESCRIPTION OF THE PROPERTY				FULL NAMES OF OWNER(S)	CATEGORY DETERMINED IN TERMS OF SECTION 8 OF THE ACT	PHYSICAL ADDRESS OF THE PROPERTY	EXTENT OF THE PROPERTY (HA)	MARKET VALUE OF THE PROPERTY	REMARKS
SUBURB	ERFNR	PORTION	UNIT						
SEA VISTA	00001228	00000	000	SANTAREME BAY LTD	MUN VAC	SARDINIA ROAD	0.0150	170 000	
SEA VISTA	00001229	00000	000	SANTAREME BAY LTD	MUN VAC	SARDINIA ROAD	0.0150	170 000	
SEA VISTA	00001230	00000	000	SANTAREME BAY LTD	MUN VAC	ROMAZINI ROAD	0.0165	190 000	
SEA VISTA	00001231	00000	000	SANTAREME BAY LTD	MUN VAC	IBIZIA CRESCENT	0.0150	170 000	
SEA VISTA	00001232	00000	000	SANTAREME BAY LTD	MUN VAC	PALMA ROAD	0.0161	140 000	
SEA VISTA	00001238	00000	000	ANDREWS ALEXANDER ROBERT	ACCOMMODATION	71 SHORE ROAD	0.0897	3 500 000	
SEA VISTA	00001239	00000	000	PEARTON ANTOINETTE DOROTHY	RES IMP	73 SHORE ROAD	0.1251	4 900 000	
SEA VISTA	00001240	00000	000	DANWET W118 PTY LTD	RES IMP	75 SHORE ROAD	0.1035	4 500 000	
SEA VISTA	00001241	00000	000	KEITH ELDRIDGE FAMILY TRUST	RES IMP	77 SHORE ROAD	0.0870	4 000 000	
SEA VISTA	00001242	00000	000	TURNER CHARLES FRANK LAMBSON	RES IMP	79 SHORE ROAD	0.1000	695 000	
SEA VISTA	00001243	00000	000	DUFFY ALLAN	RES IMP	81 SHORE ROAD	0.1297	3 800 000	
SEA VISTA	00001244	00000	000	JEPSON COLLEEN ANN	RES IMP	83 SHORE ROAD	0.0911	3 000 000	
SEA VISTA	00001245	00000	000	DU CHATTELIER MOIRA JOAN GAZET	ACCOMMODATION	85 SHORE ROAD	0.0845	4 900 000	
SEA VISTA	00001246	00000	000	WIGGINS JENNIFER ANN	RES IMP	87 SHORE ROAD	0.0758	4 000 000	
SEA VISTA	00001247	00000	000	OLEN JOHN OSCAR	RES IMP	89 SHORE ROAD	0.0897	3 200 000	
SEA VISTA	00001248	00000	000	LE ROUX PIETER JOHANNES	RES IMP	SHORE ROAD	0.0870	2 600 000	
SEA VISTA	00001249	00000	000	ROBSON BEVERLEY GAIL	RES IMP	SHORE ROAD	0.1112	3 900 000	
SEA VISTA	00001250	00000	000	WENTZEL PIERRE EUGEN	RES IMP	SHORE ROAD	0.0987	3 900 000	
SEA VISTA	00001251	00000	000	CORNISH TRUST	RES IMP	47 SHORE ROAD	0.1176	4 200 000	
SEA VISTA	00001252	00000	000	MARC WELLS FAMILY TRUST	RES IMP	SHORE ROAD	0.0867	4 900 000	
SEA VISTA	00001253	00000	000	KRUGER FREDERIK JOHANNES THEODORUS	RES IMP	101 SHORE ROAD	0.0870	4 300 000	
SEA VISTA	00001254	00000	000	NEOPHITOU CAROLINA	RES IMP	103 SHORE ROAD	0.1174	4 800 000	
SEA VISTA	00001255	00000	000	BUCKHAM BRIAN DENIS	RES IMP	105 SHORE ROAD	0.1114	4 900 000	
SEA VISTA	00001256	00000	000	CHALMERS TOM JAMES	RES IMP	107 SHORE ROAD	0.0910	5 700 000	
SEA VISTA	00001257	00000	000	BAIN & TERBLANCHE PTY LTD	BUS IMP	109 SHORE ROAD	0.0869	6 000 000	
SEA VISTA	00001258	00000	000	SANTAREME BAY PTY LTD	PRIVATE OPEN SPACE	STREET UNKNOWN	685.2480	1 000	
SEA VISTA	00001259	00000	000	CREATIVE LANDSCAPERS PTY LTD	PRIVATE OPEN SPACE	MAYOTTE CIRCLE	0.3194	1 000	
SEA VISTA	00001262	00000	000	MAUS DIRK	RES IMP	2 LUAREL LANE	0.0845	2 500 000	
SEA VISTA	00001263	00000	000	SCHREUDER TESSA NOEL	RES IMP	3 LUAREL LANE	0.0921	4 800 000	
SEA VISTA	00001266	00000	000	ALCOCK TERENCE JOHN	RES IMP	6 LUAREL LANE	0.0605	3 250 000	
SEA VISTA	00001267	00000	000	SLUMBER TRUST	RES VAC	1 ARTHUR LANE	0.0763	900 000	
SEA VISTA	00001268	00000	000	LELLO YVONNE TEAGUE	RES VAC	2 ARTHUR LANE	0.0573	2 500 000	
SEA VISTA	00001269	00000	000	GREEN GRASS INV PTY LTD	RES IMP	3 ARTHUR LANE	0.0844	6 200 000	
SEA VISTA	00001270	00000	000	W F CONSTRUCTION PTY LTD	RES IMP	4 ARTHUR LANE	0.0731	6 500 000	
SEA VISTA	00001271	00000	000	CALDER KATHRYN ISOBEL	RES IMP	5 ARTHUR LANE	0.0919	6 500 000	
SEA VISTA	00001272	00000	000	REDFERN FAMILY TRUST	RES IMP	6 ARTHUR LANE	0.1321	7 500 000	
SEA VISTA	00001273	00000	000	HUGO JEAN	RES IMP	7 ARTHUR LANE	0.0827	3 750 000	

REGISTERED OR OTHER DESCRIPTION OF THE PROPERTY				FULL NAMES OF OWNER(S)	CATEGORY DETERMINED IN TERMS OF SECTION 8 OF THE ACT	PHYSICAL ADDRESS OF THE PROPERTY	EXTENT OF THE PROPERTY (HA)	MARKET VALUE OF THE PROPERTY	REMARKS
SUBURB	ERFNR	PORTION	UNIT						
SEA VISTA	00001274	00000	000	MANOR HOUSE OF TSHWANE PTY LTD	RES IMP	8 ARTHUR LANE	0.0854	7 200 000	
SEA VISTA	00001277	00000	000	TAYLOR CONSTANCE MARIA	RES IMP	186 ST FRANCIS DRIVE	0.1106	2 400 000	
SEA VISTA	00001278	00000	000	TUDHOPE JILL AVERIL	RES IMP	23 SHORE ROAD	0.2401	5 800 000	
SEA VISTA	00001279	00000	000	KOUGA MUNICIPALITY (ST FRANCIS BAY)	MUN P.O.S	15 LA DIQUE PLACE	0.2172	20 000	
SEA VISTA	00001281	00000	000	LALA TRUST	RES IMP	116 CANAL ROAD	0.2728	5 200 000	
SEA VISTA	00001282	00000	000	FERREIRA GERRIT THOMAS	RES IMP	8 HARBOUR ROAD	0.1357	7 500 000	
SEA VISTA	00001283	00000	000	STOLTZ ERICH CONRADT	RES IMP	1 HARBOUR ROAD	0.1219	7 500 000	
SEA VISTA	00001284	00000	000	LETHBRIDGE CATHERINE JEAN BEVERIDGE	RES IMP	22 SARDINIA ROAD	0.1123	3 900 000	
SEA VISTA	00001285	00000	000	PISA TRUST	RES IMP	24 SARDINIA ROAD	0.1178	4 500 000	
SEA VISTA	00001286	00000	000	VAN GRAAN BENONI	RES IMP	26 SARDINIA ROAD	0.1211	3 300 000	
SEA VISTA	00001287	00000	000	167 ST FRANCIS DRIVE TRUST	BUS IMP	167 ST FRANCIS DRIVE	0.2082	11 660 000	
SEA VISTA	00001292	00000	000	AVELING ROBERT JOHN	RES IMP	3 ALDABARA RUN	0.1503	8 500 000	
SEA VISTA	00001293	00000	000	ALDABARA VILLAGE PTY LTD	RES IMP	5 ALDABARA RUN	0.2515	8 000 000	
SEA VISTA	00001294	00000	000	KOUGA MUNICIPALITY (ST FRANCIS BAY)	RES IMP	STREET UNKNOWN	0.1966	3 900 000	
SEA VISTA	00001295	00000	000	CUSTOM CONSTRUCTION CC	BUS IMP	HOMESTEAD ROAD	0.1600	1 700 000	
SEA VISTA	00001296	00000	000	RUGHEIMER GERALD JOACHIM	RES IMP	114 LYME ROAD NORTH	0.2696	2 200 000	
SEA VISTA	00001298	00000	000	BODY CORP - CORDOBA 1	SS COMMON PROPERTY	ESMARALDA ROAD	0.2938	1 000	
SEA VISTA	00001298	00000	001	SWART	SS RES	ESMARALDA ROAD	0.0174	3 000 000	
SEA VISTA	00001298	00000	002	VENTER	SS RES	ESMARALDA ROAD	0.0171	2 900 000	
SEA VISTA	00001298	00000	003	LAWSON LYNDA	SS RES	ESMARALDA ROAD	0.0170	2 900 000	
SEA VISTA	00001298	00000	004	RODGER	SS RES	ESMARALDA ROAD	0.0104	1 800 000	
SEA VISTA	00001298	00000	005	GRULKE WOLFGANG ERICH	SS RES	ESMARALDA ROAD	0.0180	3 100 000	
SEA VISTA	00001298	00000	006	SCHWARTZ	SS RES	ESMARALDA ROAD	0.0095	1 600 000	
SEA VISTA	00001298	00000	007	VAN TONDER	SS RES	ESMARALDA ROAD	0.0180	3 100 000	
SEA VISTA	00001299	00000	000	OOSTHUIZEN PETRUS JACOBUS	RES IMP	1 BEAUVALON PLACE	0.1294	5 200 000	
SEA VISTA	00001300	00000	000	ERF 1300 BEAUVALON PTY LTD	RES IMP	2 BEAUVALON PLACE	0.1344	4 400 000	
SEA VISTA	00001301	00000	000	KELLY JO TRUST	RES IMP	3 BEAUVALON PLACE	0.0957	4 600 000	
SEA VISTA	00001302	00000	000	WAGSONS TRUST	RES IMP	4 BEAUVALON PLACE	0.0810	4 600 000	
SEA VISTA	00001303	00000	000	TASIOULAS ANASTASIOS	RES IMP	5 BEAUVALON PLACE	0.1113	5 200 000	
SEA VISTA	00001304	00000	000	SPARUS CONSULTING CC	RES VAC	6 BEAUVALON PLACE	0.1577	1 950 000	
SEA VISTA	00001305	00000	000	STERN DAVID MICHAEL	RES VAC	7 BEAUVALON PLACE	0.0928	1 950 000	
SEA VISTA	00001306	00000	000	BUCHNER FREIDA FLORENCE MAUDE	RES IMP	8 BEAUVALON PLACE	0.0852	5 600 000	
SEA VISTA	00001307	00000	000	GORMLEY ELIZABETH EVELYN	RES IMP	9 BEAUVALON PLACE	0.1034	5 500 000	
SEA VISTA	00001308	00000	000	HAUFF BRIDGET LESLEY	RES IMP	10 BEAUVALON PLACE	0.1175	3 400 000	
SEA VISTA	00001309	00000	000	MURSEY TRUST	RES VAC	11 BEAUVALON PLACE	0.1223	1 900 000	
SEA VISTA	00001310	00000	000	ELLIOTT COLLEEN CATHERINE	RES IMP	99 CANAL ROAD	0.0749	4 500 000	
SEA VISTA	00001311	00000	000	BLACK JENNIFER	RES IMP	97 CANAL ROAD	0.0689	3 900 000	

REGISTERED OR OTHER DESCRIPTION OF THE PROPERTY				FULL NAMES OF OWNER(S)	CATEGORY DETERMINED IN TERMS OF SECTION 8 OF THE ACT	PHYSICAL ADDRESS OF THE PROPERTY	EXTENT OF THE PROPERTY (HA)	MARKET VALUE OF THE PROPERTY	REMARKS
SUBURB	ERFNR	PORTION	UNIT						
SEA VISTA	00001312	00000	000	CRONJE JOHAN TOBIAS & IRENE JAYNE	RES IMP	95 CANAL ROAD	0.0707	2 900 000	
SEA VISTA	00001313	00000	000	DAVIDSON ALLAN GRAHAM	RES IMP	93 CANAL ROAD	0.0725	3 900 000	
SEA VISTA	00001314	00000	000	HULBERT FAMILY TRUST	RES IMP	91 CANAL ROAD	0.0743	3 500 000	
SEA VISTA	00001315	00000	000	ROYAL WENDY LYNN	RES IMP	89 CANAL ROAD	0.0761	5 000 000	
SEA VISTA	00001316	00000	000	WEISTRA HARMEN	RES IMP	87 CANAL ROAD	0.0800	3 600 000	
SEA VISTA	00001317	00000	000	KOUGA MUNICIPALITY (ST FRANCIS BAY)	MUN P.O.S	CANAL	1.0252	1 000	
SEA VISTA	00001318	00000	000	LANDMAN HAYLETT	RES IMP	20 ALDABARA RUN	0.0858	2 100 000	
SEA VISTA	00001319	00000	000	DYER JOHN BROOKE	RES IMP	15 POIVRE CRESCENT	0.0879	1 550 000	
SEA VISTA	00001320	00000	000	SEARLE DERRYN RENEE	RES VAC	13 POIVRE CRESCENT	0.0993	600 000	
SEA VISTA	00001321	00000	000	VAN RENSBURG LYELL IRENE	RES IMP	11 POIVRE CRESCENT	0.0932	2 200 000	
SEA VISTA	00001322	00000	000	VAUQUIN CHARLES ETIENNE	RES VAC	9 POIVRE CRESCENT	0.0871	1 700 000	
SEA VISTA	00001325	00000	000	RICHARD ROAD PROP INV CC	RES IMP	18 POIVRE CRESCENT	0.1768	4 000 000	
SEA VISTA	00001326	00000	000	SUGARTITS PROPERTY INVESTMENT	RES IMP	18 POIVRE CRESCENT	0.1142	3 100 000	
SEA VISTA	00001329	00000	000	MILLPROP INV CC	RES IMP	POIVRE CRESCENT	0.1428	1 850 000	
SEA VISTA	00001330	00000	000	WENTZEL JULIAN BENJAMIN ROBIN	RES IMP	28 POIVRE CRESCENT	0.1104	3 350 000	
SEA VISTA	00001331	00000	000	STANLEY SALLY AVORY	RES IMP	24 ALDABARA RUN	0.1241	2 000 000	
SEA VISTA	00001332	00000	000	EVENS MARGARET	RES IMP	26 ALDABARA RUN	0.1268	1 700 000	
SEA VISTA	00001333	00000	000	KEMP CARLA	RES IMP	28 ALDABARA RUN	0.1030	2 000 000	
SEA VISTA	00001334	00000	000	JAGGI BEAT	RES IMP	30 ALDABARA RUN	0.0995	2 100 000	
SEA VISTA	00001335	00000	000	WELLS LARA ANNE	RES IMP	51 ALDABARA RUN	0.0801	1 300 000	
SEA VISTA	00001336	00000	000	TRUSCOTT PATRICIA LYNN	RES IMP	49 ALDABARA RUN	0.0958	1 900 000	
SEA VISTA	00001337	00000	000	BOSHOFF CAROLINE ELSPETH	RES IMP	43 ALDABARA RUN	0.1129	2 000 000	
SEA VISTA	00001338	00000	000	MEYER MATHIAS	RES IMP	45 ALDABARA RUN	0.0881	1 700 000	
SEA VISTA	00001339	00000	000	NOAH LESLIE FRANCIS NORMAN AND DAWN MARGARET	RES IMP	43 ALDABARA RUN	0.1111	1 900 000	
SEA VISTA	00001340	00000	000	VIVIERS MARGARET ROSE	RES VAC	POIVRE CRESCENT	0.0997	600 000	
SEA VISTA	00001341	00000	000	SMITH ANTHONY PATRICK	RES IMP	34 POIVRE CRESCENT	0.1089	2 850 000	
SEA VISTA	00001342	00000	000	ST FRANCIS 1342 CC	RES IMP	36 POIVRE CRESCENT	0.0893	1 700 000	
SEA VISTA	00001343	00000	000	KROMME BAY PROP PTY LTD	PRIVATE OPEN SPACE	26A PUBLIC OPEN SPACE (POS)	0.9627	480 000	
SEA VISTA	00001344	00000	000	PITSILIDIS GEORGE	RES IMP	23 ASSISSI DRIVE	0.3749	2 600 000	
SEA VISTA	00001345	00000	000	PICTON-TURBERVILLE SIMON THOMAS&GAIL SYLVIA	RES IMP	5 MOBY DICK WHARF	0.1334	5 700 000	
SEA VISTA	00001346	00000	000	ADLER ROSALIND YVONNE	RES IMP	3 MOBY DICK WHARF	0.1216	4 400 000	
SEA VISTA	00001347	00000	000	CUNLIFFE FAMILY TRUST	RES IMP	1 MOBY DICK WHARF	0.1000	4 550 000	
SEA VISTA	00001348	00000	000	PRESTI FRANCESCO	RES VAC	8 MOBY DICK WHARF	0.1508	1 800 000	
SEA VISTA	00001349	00000	000	STARK KEVIN ANDREW & JENNY RAE	RES VAC	6 MOBY DICK WHARF	0.1465	1 800 000	
SEA VISTA	00001350	00000	000	DEFOSSEZ WILLIAM GEORGES	RES VAC	4 MOBY DICK WHARF	0.1319	1 800 000	
SEA VISTA	00001351	00000	000	SISCHY EVLYN FAY	RES VAC	2 MOBY DICK WHARF	0.1019	1 800 000	
SEA VISTA	00001352	00000	000	SEA GLADES ISLAND HOMEOWNERS ASSOC	RES IMP	MOBY DICK WHARF	0.5803	1 800 000	

REGISTERED OR OTHER DESCRIPTION OF THE PROPERTY				FULL NAMES OF OWNER(S)	CATEGORY DETERMINED IN TERMS OF SECTION 8 OF THE ACT	PHYSICAL ADDRESS OF THE PROPERTY	EXTENT OF THE PROPERTY (HA)	MARKET VALUE OF THE PROPERTY	REMARKS
SUBURB	ERFNR	PORTION	UNIT						
SEA VISTA	00001353	00000	000	KOUGA MUNICIPALITY (ST FRANCIS BAY)	MUN P.O.S	17 STREET UNKNOWN	0.4877	1 000	
SEA VISTA	00001354	00000	000	SEA GLADES HOLDINGS PTY LTD	PRIVATE OPEN SPACE	PUBLIC OPEN SPACE (POS)	0.1675	1 000	
SEA VISTA	00001355	00000	000	SEA GLADES HOLDINGS PTY LTD	PRIVATE OPEN SPACE	PUBLIC OPEN SPACE (POS)	0.3299	1 000	
SEA VISTA	00001356	00000	000	LEATHER DOUGLAS TOWLERTON	RES IMP	2 SEA GLADES DRIVE	0.1077	2 600 000	
SEA VISTA	00001357	00000	000	SCHULZE WILLIAM ARTHUR	RES IMP	4 SEA GLADES DRIVE	0.0967	3 200 000	
SEA VISTA	00001358	00000	000	PIENAAR GIDEON JACOBUS	RES IMP	6 SEA GLADES DRIVE	0.0997	3 200 000	
SEA VISTA	00001359	00000	000	DALY ANITA PETRONELLA	RES IMP	8 SEA GLADES DRIVE	0.1031	3 500 000	
SEA VISTA	00001360	00000	000	INDUSTRIAL WATER MANAGEMENT PTY LTD	RES IMP	10 SEA GLADES DRIVE	0.1111	3 000 000	
SEA VISTA	00001361	00000	000	CLINTON DEAN ALISTER	RES IMP	12 SEA GLADES DRIVE	0.1052	1 700 000	
SEA VISTA	00001362	00000	000	JESTEBO RESIDENCE TRUST	RES IMP	14 SEA GLADES DRIVE	0.0938	3 400 000	
SEA VISTA	00001363	00000	000	PEZARRO STEPHEN DAVID	RES IMP	16 SEA GLADES DRIVE	0.0830	2 800 000	
SEA VISTA	00001364	00000	000	SEA GLADES HOLDINGS PTY LTD	PRIVATE OPEN SPACE	16 STREET UNKNOWN	0.3998	1 000	
SEA VISTA	00001365	00000	000	HYNES NEVILLE GRAHAM	RES IMP	19 SPRAY AVENUE	0.0875	2 950 000	
SEA VISTA	00001366	00000	000	ROBERTSON BEVERLEY JANE	RES VAC	17 SPRAY AVENUE	0.0875	2 500 000	
SEA VISTA	00001367	00000	000	MACKIE GRAEME IAN	RES VAC	15 SPRAY AVENUE	0.0875	2 500 000	
SEA VISTA	00001368	00000	000	KERN HORST JOSEF	RES VAC	13 SPRAY AVENUE	0.1010	2 500 000	
SEA VISTA	00001369	00000	000	VAN RIJSWIJCK PAUL GERARD	RES IMP	11 SPRAY AVENUE	0.1008	2 000 000	
SEA VISTA	00001370	00000	000	BORN FREE INV 155 PTY LTD	RES IMP	9 SPRAY AVENUE	0.1084	2 000 000	
SEA VISTA	00001371	00000	000	CUNNINGHAM BRIAN	ACCOMMODATION	7 SPRAY AVENUE	0.1305	4 700 000	
SEA VISTA	00001372	00000	000	ST FRANCIS ERF 1372 PTY LTD	RES IMP	3 COMORE PLACE	0.1723	1 600 000	
SEA VISTA	00001373	00000	000	SAUNDERS JACOB PETER	RES IMP	2 COMORE PLACE	0.1235	1 600 000	
SEA VISTA	00001374	00000	000	LANGLANDS ERIC McLEOD	RES IMP	1 COMORE PLACE	0.1154	1 600 000	
SEA VISTA	00001375	00000	000	GERHARD UYS FAMILIE TRUST	RES IMP	1 GRANDE COMORE	0.1091	1 500 000	
SEA VISTA	00001376	00000	000	SIMON KEITH COLIN	RES IMP	3 SPRAY AVENUE	0.1218	1 500 000	
SEA VISTA	00001377	00000	000	ROUSSEAU JAYNE ANNE	RES IMP	5 SPRAY AVENUE	0.1158	1 300 000	
SEA VISTA	00001378	00000	000	KOUGA MUNICIPALITY (ST FRANCIS BAY)	MUN P.O.S	26 CANAL	0.2713	1 000	
SEA VISTA	00001380	00000	000	D T MASTERSON FAMILY TRUST	RES IMP	4 MARY CRESCENT	0.1120	2 900 000	
SEA VISTA	00001381	00000	000	BARTLETT COLIN	RES IMP	46 ASSISSI DRIVE	0.2077	3 000 000	
SEA VISTA	00001382	00000	000	KOUGA MUNICIPALITY (ST FRANCIS BAY)	MUN P.O.S	34 STREET UNKNOWN	0.5000	50 000	
SEA VISTA	00001384	00000	000	PONTING ANTIONETTE HELEN	RES IMP	5 KENNETH PLACE	0.1604	3 400 000	
SEA VISTA	00001385	00000	000	ROSSER WENDY MYRA	RES IMP	3 KENNETH PLACE	0.1639	2 200 000	
SEA VISTA	00001388	00000	000	ERF 1016 ST FRANCIS BAY CC	RES IMP	1 JUAN CARLOS CRESCENT	0.0601	1 800 000	
SEA VISTA	00001389	00000	000	SUMMER SYMPHONY PROPERTIES 9 CC	RES IMP	7 PORTO CERVO ROAD	0.0806	2 900 000	
SEA VISTA	00001390	00000	000	DOWLEY BRYAN JOHN	RES IMP	5 PORTO CERVO ROAD	0.0769	3 000 000	
SEA VISTA	00001392	00000	000	N B C INV PTY LTD	RES IMP	3 JUAN CARLOS CRESCENT	0.0636	4 700 000	
SEA VISTA	00001393	00000	000	SWANPOEL HENDRIK JACOBUS BRUWER	RES IMP	12 JUAN CARLOS CRESCENT	0.0603	4 200 000	
SEA VISTA	00001394	00000	000	STRYDOM JOHAN ELIE DE LANGE	RES IMP	5 JUAN CARLOS CRESCENT	0.0626	5 000 000	

REGISTERED OR OTHER DESCRIPTION OF THE PROPERTY				FULL NAMES OF OWNER(S)	CATEGORY DETERMINED IN TERMS OF SECTION 8 OF THE ACT	PHYSICAL ADDRESS OF THE PROPERTY	EXTENT OF THE PROPERTY (HA)	MARKET VALUE OF THE PROPERTY	REMARKS
SUBURB	ERFNR	PORTION	UNIT						
SEA VISTA	00001395	00000	000	WYLIE MICHAEL STANLEY	RES IMP	6 JUAN CARLOS CRESCENT	0.0751	4 400 000	
SEA VISTA	00001396	00000	000	CARMICHAEL ROBERT WILLIAM DOUGLAS	RES IMP	7 JUAN CARLOS CRESCENT	0.0794	2 900 000	
SEA VISTA	00001397	00000	000	DE RAAY ANNA MARIA FREDERICKA	RES IMP	8 JUAN CARLOS CRESCENT	0.0709	3 600 000	
SEA VISTA	00001398	00000	000	CADVEST TRUST	RES IMP	9 JUAN CARLOS CRESCENT	0.0625	2 800 000	
SEA VISTA	00001399	00000	000	BOYSIE HOPKINSON TRUST	RES IMP	15B NAPIER ROAD	0.0723	1 600 000	
SEA VISTA	00001400	00000	000	LETHBRIDGE CATHERINE JEAN BEVERIDGE	RES VAC	67 ESMARALDA ROAD	0.1860	5 000 000	
SEA VISTA	00001401	00000	000	KEBRAM TRUST	RES IMP	81 ESMARALDA ROAD	0.0941	5 800 000	
SEA VISTA	00001402	00000	000	BODY CORP - CORDOBA 2	SS COMMON PROPERTY	ESMARALDA ROAD	0.2922	1 000	
SEA VISTA	00001402	00000	001	HOCKLEY TRUST	SS RES	ESMARALDA ROAD	0.0185	3 330 000	
SEA VISTA	00001402	00000	002	DONNELLY PETREA AILCEN ADA	SS RES	ESMARALDA ROAD	0.0171	3 080 000	
SEA VISTA	00001402	00000	003	HORNSEY MICHAEL&SHARON	SS RES	ESMARALDA ROAD	0.0171	3 080 000	
SEA VISTA	00001402	00000	004	DE ALMEIDA ANNA FRANCINA	SS RES	ESMARALDA ROAD	0.0098	1 760 000	
SEA VISTA	00001402	00000	005	KANE TERRY	SS RES	ESMARALDA ROAD	0.0181	3 260 000	
SEA VISTA	00001402	00000	006	AYLWARD NICOLA JEAN	SS RES	ESMARALDA ROAD	0.0100	1 800 000	
SEA VISTA	00001402	00000	007	AYLWARD NICOLA JEAN	SS RES	ESMARALDA ROAD	0.0181	3 260 000	
SEA VISTA	00001403	00000	000	TUSCANEN BY THE SEA PTY LTD	RES IMP	ALDABARA RUN	0.1110	6 900 000	
SEA VISTA	00001404	00000	000	CHARLTON IAN BRUCE	RES IMP	43A RESERVOIR ROAD	0.1052	1 300 000	
SEA VISTA	00001411	00000	000	DONVE INV PTY LTD	RES IMP	SHORE ROAD	0.1920	8 500 000	
SEA VISTA	00001413	00000	000	IXIA TRADING 261 PTY LTD	MULTI PURPOSE	LYME ROAD SOUTH	0.0190	1 500 000	
SEA VISTA	00001414	00000	000	HAY ANA MARIA GRANAY	MULTI PURPOSE	LYME ROAD SOUTH	0.0192	1 500 000	
SEA VISTA	00001415	00000	000	HUISPARADYS CC	MULTI PURPOSE	LYME ROAD SOUTH	0.0192	1 200 000	
SEA VISTA	00001416	00000	000	BOTES ABRAHAM ADRIAAN	MULTI PURPOSE	LYME ROAD SOUTH	0.0192	1 300 000	
SEA VISTA	00001417	00000	000	JOAN DELL PROP INV PTY LTD	MULTI PURPOSE	LYME ROAD SOUTH	0.0192	1 200 000	
SEA VISTA	00001418	00000	000	KOKO PROP CC	MULTI PURPOSE	LYME ROAD SOUTH	0.0192	1 300 000	
SEA VISTA	00001421	00000	000	LINKPRO CC	MULTI PURPOSE	26 ST FRANCIS DRIVE	0.0192	1 350 000	
SEA VISTA	00001422	00000	000	JOAN DELL PROP INV CC	MULTI PURPOSE	91 ST FRANCIS DRIVE	0.0190	1 500 000	
SEA VISTA	00001425	00000	000	BARRY MIEKE WILHELMINE	MULTI PURPOSE	22 ST FRANCIS DRIVE	0.0192	1 200 000	
SEA VISTA	00001426	00000	000	JOAN DELL PROP INV CC	MULTI PURPOSE	22 LYME ROAD SOUTH	0.0192	1 200 000	
SEA VISTA	00001427	00000	000	ORCA INV ENTERPRISES PTY LTD	MULTI PURPOSE	91 ST FRANCIS DRIVE	0.0192	1 200 000	
SEA VISTA	00001428	00000	000	BIGEYE INV 39 CC	MULTI PURPOSE	ST FRANCIS DRIVE	0.0192	1 300 000	
SEA VISTA	00001429	00000	000	PITSILADIS GEORGE	MULTI PURPOSE	ST FRANCIS DRIVE	0.0192	1 300 000	
SEA VISTA	00001430	00000	000	HUMANCOR EIGHT CC	MULTI PURPOSE	ST FRANCIS DRIVE	0.0192	1 300 000	
SEA VISTA	00001431	00000	000	DE VILLIERS JENNIFER FLORENCE	MULTI PURPOSE	LYME ROAD SOUTH	0.0192	1 500 000	
SEA VISTA	00001433	00000	000	PLAAS BOSKRAAIKOP PTY LTD	MULTI PURPOSE	ST FRANCIS DRIVE	0.0190	1 500 000	
SEA VISTA	00001434	00000	000	ALLEN WILLIAM HENRY	RES IMP	GUINEVERE ROAD	0.0889	2 900 000	
SEA VISTA	00001439	00000	000	SANDPIPER BODY CORP	SS COMMON PROPERTY	8 MAYOTTE CIRCLE	0.2309	1 000	
SEA VISTA	00001439	00000	001	LEPPAN LYNDA MARY	SS RES	8 MAYOTTE CIRCLE	0.0202	2 630 000	

REGISTERED OR OTHER DESCRIPTION OF THE PROPERTY				FULL NAMES OF OWNER(S)	CATEGORY DETERMINED IN TERMS OF SECTION 8 OF THE ACT	PHYSICAL ADDRESS OF THE PROPERTY	EXTENT OF THE PROPERTY (HA)	MARKET VALUE OF THE PROPERTY	REMARKS
SUBURB	ERFNR	PORTION	UNIT						
SEA VISTA	00001439	00000	002	MN WOODS PROP TRUST	SS RES	8 MAYOTTE CIRCLE	0.0202	2 630 000	
SEA VISTA	00001439	00000	003	THE SADERS TRUST	SS RES	8 MAYOTTE CIRCLE	0.0181	2 350 000	
SEA VISTA	00001439	00000	004	WALSER ALFONS	SS RES	8 MAYOTTE CIRCLE	0.0181	2 350 000	
SEA VISTA	00001439	00000	005	MEIRING	SS RES	8 MAYOTTE CIRCLE	0.0202	2 630 000	
SEA VISTA	00001439	00000	006	THE DAVID COHEN FAMILY TRUST	SS RES	8 MAYOTTE CIRCLE	0.0202	2 630 000	
SEA VISTA	00001439	00000	007	THE SADERS TRUST	SS GARAGE	8 MAYOTTE CIRCLE	0.0027	200 000	
SEA VISTA	00001439	00000	008	THE DAVID COHEN FAMILY TRUST	SS GARAGE	8 MAYOTTE CIRCLE	0.0037	200 000	
SEA VISTA	00001443	00000	000	SEA GLADES HOLDINGS PTY LTD	PRIVATE OPEN SPACE	8 STREET UNKNOWN	0.3874	1 000	
SEA VISTA	00001444	00000	000	KRUGER MACHIEL ANDRIES	RES VAC	10 MOBY DICK WHARF	0.1548	1 800 000	
SEA VISTA	00001445	00000	000	BUYS ANNA CATHARINA & DANIEL JACOBUS	RES IMP	12 MOBY DICK WHARF	0.1371	1 650 000	
SEA VISTA	00001446	00000	000	KLAPROPS 275 PROPRIETARY LIMITED	RES VAC	21 SPRAY AVENUE	0.1557	1 600 000	
SEA VISTA	00001447	00000	000	SEA GLADES HOLDINGS PTY LTD	PRIVATE OPEN SPACE	6 STREET UNKNOWN	0.0000	1 000	
SEA VISTA	00001448	00000	000	N T DANOHER INV TRUST	RES IMP	46 CANAL ROAD	0.1242	6 000 000	
SEA VISTA	00001449	00000	000	FOURIE LOUWRETTE	RES IMP	48 CANAL ROAD	0.1305	5 700 000	
SEA VISTA	00001450	00000	000	LAMBSON ALFRED CEDRIC	RES IMP	50 CANAL ROAD	0.1368	7 500 000	
SEA VISTA	00001452	00000	000	KOUGA MUNICIPALITY (ST FRANCIS BAY)	MUN P.O.S	CANAL	0.0656	1 000	
SEA VISTA	00001453	00000	000	HOMESTEAD EQUESTRAIN ESTATES PTY LTD	BUS IMP	ST FRANCIS DRIVE	0.0382	3 000 000	
SEA VISTA	00001454	00000	000	ERF 1454 SEA VISTA TRUST	BUS IMP	ST FRANCIS DRIVE	0.0315	5 000 000	
SEA VISTA	00001455	00000	000	RHAPSODY MARKETING CC	BUS IMP	ST FRANCIS DRIVE	0.0315	3 100 000	
SEA VISTA	00001462	00000	000	VAN DEN BUSKEN CATHERINE MCGREGOR	BUS IMP	36 LYME ROAD SOUTH	0.2664	2 100 000	
SEA VISTA	00001463	00000	000	FROHLICH CLEMENS GERHARD HEINRICH	ACCOMMODATION	LYME ROAD SOUTH	0.0976	2 600 000	
SEA VISTA	00001464	00000	000	VAUQUILIN RICHARD WENDOVER	RES IMP	52 CANAL ROAD	0.1230	3 800 000	
SEA VISTA	00001465	00000	000	JACOBS EBERHARD	RES IMP	POIVRE CRESCENT	0.4598	6 500 000	
SEA VISTA	00001466	00000	000	SEA GLADES HOLDINGS PTY LTD	PRIVATE OPEN SPACE	29 STREET UNKNOWN	0.1519	1 000	
SEA VISTA	00001467	00000	000	ERF 1467 ST FRANCIS CC	RES IMP	22 SEA GLADES DRIVE	0.0785	3 900 000	
SEA VISTA	00001468	00000	000	LAHANA MARGARET LAURA JANE	RES IMP	20 SEA GLADES DRIVE	0.0785	3 300 000	
SEA VISTA	00001469	00000	000	PARKER ASHLEY HOLDEN	RES IMP	18 SEA GLADES DRIVE	0.0794	3 000 000	
SEA VISTA	00001470	00000	000	COROMANDEL TRUST	RES IMP	7 MOBY DICK WHARF	0.0827	3 900 000	
SEA VISTA	00001471	00000	000	FOSTER ANTHONY ADRIAN	RES IMP	9 MOBY DICK WHARF	0.0956	3 800 000	
SEA VISTA	00001472	00000	000	FOSTER&LAMBSON BRUNETTE ANNE	RES IMP	11 MOBY DICK WHARF	0.1021	3 800 000	
SEA VISTA	00001473	00000	000	WATT DAWN	RES IMP	13 MOBY DICK WHARF	0.1022	4 500 000	
SEA VISTA	00001474	00000	000	POTGIETER MORNE	RES IMP	15 MOBY DICK WHARF	0.0929	4 800 000	
SEA VISTA	00001475	00000	000	MILLE INV 147 PTY LTD	RES IMP	17 MOBY DICK WHARF	0.1215	4 100 000	
SEA VISTA	00001476	00000	000	TSITSIKAMA PROP CC	RES IMP	19 MOBY DICK WHARF	0.1207	4 300 000	
SEA VISTA	00001477	00000	000	NEEDHAM CHARLES DENBY STOCKTON	RES IMP	21 MOBY DICK WHARF	0.0965	4 800 000	
SEA VISTA	00001478	00000	000	KOUGA MUNICIPALITY (ST FRANCIS BAY)	PRIVATE OPEN SPACE	TUMERIC LANE	0.4109	1 000	
SEA VISTA	00001479	00000	000	SCHIMPER RORY HAROLD & INGE	RES IMP	ASSISSI DRIVE	0.0962	1 200 000	

REGISTERED OR OTHER DESCRIPTION OF THE PROPERTY				FULL NAMES OF OWNER(S)	CATEGORY DETERMINED IN TERMS OF SECTION 8 OF THE ACT	PHYSICAL ADDRESS OF THE PROPERTY	EXTENT OF THE PROPERTY (HA)	MARKET VALUE OF THE PROPERTY	REMARKS
SUBURB	ERFNR	PORTION	UNIT						
SEA VISTA	00001480	00000	000	CAW FAMILY TRUST TM 4243	RES IMP	25 MAHE BEAT	0.2158	5 500 000	
SEA VISTA	00001481	00000	000	MCKENNA HUGH GERARD	RES IMP	9A DUIKER PLACE	0.1194	1 300 000	
SEA VISTA	00001482	00000	000	OLIVIER MARIEKE MAGDALENA	RES IMP	29 PETER CRESCENT	0.0807	3 200 000	
SEA VISTA	00001489	00000	000	SCHWITTER FAMILY TRUST	BUS IMP	ST FRANCIS DRIVE	0.1339	3 200 000	
SEA VISTA	00001490	00000	000	TAUCO PROP CC	SS COMMON PROPERTY	1 DIANA CRESCENT	0.1671	1 000	
SEA VISTA	00001490	00000	001	TAUCO PROP CC ARTHUR EDWARD	SS RES	1 DIANA CRESCENT	0.0152	1 520 000	
SEA VISTA	00001490	00000	002	TAUCO PROP CC ARTHUR EDWARD	SS RES	1 DIANA CRESCENT	0.0097	970 000	
SEA VISTA	00001490	00000	003	TAUCO PROP CC ARTHUR EDWARD	SS RES	1 DIANA CRESCENT	0.0097	970 000	
SEA VISTA	00001490	00000	004	TAUCO PROP CC ARTHUR EDWARD	SS RES	1 DIANA CRESCENT	0.0145	1 450 000	
SEA VISTA	00001491	00000	000	WHITE MICHAEL ALLAN	RES IMP	135 LYME ROAD NORTH	0.1356	1 800 000	
SEA VISTA	00001496	00000	000	SANTAREME BAY LTD	PRIVATE OPEN SPACE	173 STREET UNKNOWN	685.2480	1 000	
SEA VISTA	00001499	00000	000	DE NECKER MARIA MAGDALENA	PRIVATE OPEN SPACE	6 TOM BROWN BOULEVARD	0.0731	500 000	
SEA VISTA	00001500	00000	000	PICKERING RONALD	RES IMP	TOM BROWN BOULEVARD	0.0781	1 900 000	
SEA VISTA	00001501	00000	000	OOSTHUIZEN PATRICIA DENISE	RES VAC	TOM BROWN BOULEVARD	0.0835	600 000	
SEA VISTA	00001502	00000	000	VAN OIRSCHOT GODEFRIDUS HENRICUS	RES VAC	TOM BROWN BOULEVARD	0.0828	600 000	
SEA VISTA	00001503	00000	000	INHLANZI EMKULE TRUST	RES IMP	14 TOM BROWN BOULEVARD	0.0847	3 300 000	
SEA VISTA	00001504	00000	000	KIETZMANN ALROY CHARLES	RES IMP	TOM BROWN BOULEVARD	0.0839	4 500 000	
SEA VISTA	00001505	00000	000	HOLMES OLIVER WILLIAM	RES IMP	18 TOM BROWN BOULEVARD	0.1031	3 000 000	
SEA VISTA	00001506	00000	000	WECKE GUNTHER MARTIN KURT	RES IMP	20 TOM BROWN BOULEVARD	0.1061	3 300 000	
SEA VISTA	00001507	00000	000	JASNIC PROP INV CC	RES IMP	22 TOM BROWN BOULEVARD	0.0896	3 300 000	
SEA VISTA	00001508	00000	000	KEITH FORGAN FAMILY TRUST	RES IMP	24 TOM BROWN BOULEVARD	0.0936	3 300 000	
SEA VISTA	00001509	00000	000	STOELMAN MARIA JOHANNA HELENA	RES IMP	26 TOM BROWN BOULEVARD	0.1027	5 500 000	
SEA VISTA	00001510	00000	000	SWANEOEL HENDRIK JACOBUS BRUWER	RES IMP	28 TOM BROWN BOULEVARD	0.0794	3 000 000	
SEA VISTA	00001511	00000	000	SANTAREME BAY PTY LTD	MUN P.O.S	79 PUBLIC OPEN SPACE (POS)	8.8978	890 000	
SEA VISTA	00001512	00000	000	D HENDRICKS FAMILY TRUST	RES IMP	30 TOM BROWN BOULEVARD	0.0767	6 500 000	
SEA VISTA	00001515	00000	000	DOROTHY MASTERSON FAMILY TRUST	RES IMP	36 TOM BROWN BOULEVARD	0.0799	5 200 000	
SEA VISTA	00001516	00000	000	SANTAREME BAY PTY LTD	RES IMP	79 PUBLIC OPEN SPACE (POS)	0.2218	7 000 000	
SEA VISTA	00001517	00000	000	MASKEW PETER ALLAN	RES IMP	40 TOM BROWN BOULEVARD	0.0746	6 500 000	
SEA VISTA	00001518	00000	000	YAZOO INV CC	RES IMP	42 TOM BROWN BOULEVARD	0.0737	5 200 000	
SEA VISTA	00001519	00000	000	HUISPARADYS CC	RES IMP	44 TOM BROWN BOULEVARD	0.0784	5 200 000	
SEA VISTA	00001520	00000	000	FYNN JEAN	RES IMP	46 TOM BROWN BOULEVARD	0.0721	4 600 000	
SEA VISTA	00001521	00000	000	OOSTHUIZEN PATRICA DENISE	RES IMP	48 TOM BROWN BOULEVARD	0.0761	4 700 000	
SEA VISTA	00001522	00000	000	DENBURY MICHAEL JOHN	RES IMP	50 TOM BROWN BOULEVARD	0.0855	4 900 000	
SEA VISTA	00001523	00000	000	OLIVIA C TRUST	RES IMP	52 TOM BROWN BOULEVARD	0.0851	2 800 000	
SEA VISTA	00001524	00000	000	OLIVIA C TRUST	RES IMP	54 TOM BROWN BOULEVARD	0.1137	7 200 000	
SEA VISTA	00001525	00000	000	MARANATHA ESTATE AGENTS CC	RES IMP	56 TOM BROWN BOULEVARD	0.0969	3 900 000	
SEA VISTA	00001529	00000	000	GUSTAVO PAUL MCNEISH	RES IMP	66 TOM BROWN BOULEVARD	0.0989	1 500 000	

REGISTERED OR OTHER DESCRIPTION OF THE PROPERTY				FULL NAMES OF OWNER(S)	CATEGORY DETERMINED IN TERMS OF SECTION 8 OF THE ACT	PHYSICAL ADDRESS OF THE PROPERTY	EXTENT OF THE PROPERTY (HA)	MARKET VALUE OF THE PROPERTY	REMARKS
SUBURB	ERFNR	PORTION	UNIT						
SEA VISTA	00001532	00000	000	SANTAREME BAY PTY LTD	MUN P.O.S	70 PUBLIC OPEN SPACE (POS)	0.0229	1 000	
SEA VISTA	00001538	00000	000	O'HARA ROBERT McMASTER & JUDITH LUCY	RES IMP	4 OYSTER ROW	0.0858	3 900 000	
SEA VISTA	00001542	00000	000	ERF 1542 ST FRANCIS BAY CC	RES IMP	5 OYSTER ROW	0.0972	2 800 000	
SEA VISTA	00001543	00000	000	PEARCE FAMILY TRUST	RES IMP	7 OYSTER ROW	0.0967	3 000 000	
SEA VISTA	00001544	00000	000	LUDIK LOUISE	RES IMP	8 OYSTER BAY ROAD	0.0998	1 700 000	
SEA VISTA	00001545	00000	000	HUME IAIN BRUCE	RES IMP	OYSTER ROW	0.1132	1 700 000	
SEA VISTA	00001546	00000	000	OYSTER ROAD TRUST	RES IMP	10 OYSTER ROW	0.1280	5 500 000	
SEA VISTA	00001548	00000	000	ABRAHAMS CHRISTOFORUS JACOBUS	RES IMP	310 ST FRANCIS DRIVE	0.0806	1 500 000	
SEA VISTA	00001549	00000	000	JODEO TRUST	RES IMP	TOM BROWN BOULEVARD	0.0754	2 000 000	
SEA VISTA	00001550	00000	000	WALKER RYAN ANGUS & SALLY-ANNE	RES IMP	5 TOM BROWN BOULEVARD	0.0762	1 150 000	
SEA VISTA	00001551	00000	000	MEDLEY LYNNE	RES IMP	7 TOM BROWN BOULEVARD	0.0687	1 400 000	
SEA VISTA	00001552	00000	000	MEDLEY TREVOR NOEL	RES VAC	TOM BROWN BOULEVARD	0.0687	650 000	
SEA VISTA	00001553	00000	000	LESLIE SONYA JOHANNA ELIZABETH	RES IMP	TOM BROWN BOULEVARD	0.0661	1 900 000	
SEA VISTA	00001554	00000	000	STEYN ALETTA SUSANNA ELIZABETH	RES IMP	13 TOM BROWN BOULEVARD	0.0676	2 200 000	
SEA VISTA	00001555	00000	000	WECKE GUNTHER MARTIN KURT	RES VAC	TOM BROWN BOULEVARD	0.0682	700 000	
SEA VISTA	00001556	00000	000	MILLE INV 147 PTY LTD	RES VAC	8 TOM BROWN BOULEVARD	0.0768	700 000	
SEA VISTA	00001557	00000	000	LOUW DAWID	RES IMP	TOM BROWN BOULEVARD	0.0641	2 400 000	
SEA VISTA	00001558	00000	000	SANTAREME BAY PTY LTD	MUN P.O.S	PUBLIC OPEN SPACE (POS)	0.0556	10 000	
SEA VISTA	00001559	00000	000	C DU P VERMAAK TRUST	RES IMP	21 TOM BROWN BOULEVARD	0.0605	3 900 000	
SEA VISTA	00001560	00000	000	BRIAN STOLK FAMILY TRUST	RES IMP	23 TOM BROWN BOULEVARD	0.0637	2 900 000	
SEA VISTA	00001561	00000	000	FOUR ARROWS INV 81 PTY LTD	RES IMP	STREET UNKNOWN	0.0606	1 500 000	
SEA VISTA	00001562	00000	000	GLEASON ERNEST DAVIDSON	RES IMP	27 TOM BROWN BOULEVARD	0.0601	2 500 000	
SEA VISTA	00001563	00000	000	CAMPBELL MARK	RES IMP	29 TOM BROWN BOULEVARD	0.0605	1 500 000	
SEA VISTA	00001566	00000	000	TUCKER FAMILY TRUST	RES IMP	32 PADRONE CRESCENT	0.0616	1 500 000	
SEA VISTA	00001567	00000	000	R & N FAMILY TRUST	RES IMP	30 PADRONE CRESCENT	0.0608	2 300 000	
SEA VISTA	00001568	00000	000	HODGSON PHILLIP BARRY	RES VAC	121 PADRONE CRESCENT	0.0613	500 000	
SEA VISTA	00001569	00000	000	PINE LAKE TRUST	RES VAC	26 PADRONE CRESCENT	0.0655	500 000	
SEA VISTA	00001570	00000	000	TONKIN CECILIA ANNE	RES VAC	22 PADRONE CRESCENT	0.0602	500 000	
SEA VISTA	00001571	00000	000	MEDLEY LYNNE	RES VAC	22 PADRONE CRESCENT	0.0601	500 000	
SEA VISTA	00001572	00000	000	HENEBREY TERRANCE PATRICK	RES VAC	20 PADRONE CRESCENT	0.0608	500 000	
SEA VISTA	00001573	00000	000	VAN STADEN ELSABE	RES VAC	1 PADRONE CRESCENT	0.0617	500 000	
SEA VISTA	00001574	00000	000	WECKE GUNTHER MARTIN KURT	RES VAC	PADRONE CRESCENT	0.0613	500 000	
SEA VISTA	00001575	00000	000	ROBINSON KEITH NEVILLE	RES IMP	14 PADRONE CRESCENT	0.0761	1 500 000	
SEA VISTA	00001576	00000	000	LOTTER WILLIAM EDWARD	RES IMP	12 PADRONE CRESCENT	0.0684	1 500 000	
SEA VISTA	00001577	00000	000	HARPUR FRANK JAMES	RES VAC	10 PADRONE CRESCENT	0.0667	450 000	
SEA VISTA	00001578	00000	000	VAN DER MERWE HERMANUS LAMBERTUS	RES VAC	8 PADRONE CRESCENT	0.0740	450 000	
SEA VISTA	00001579	00000	000	VAN DER MERWE HERMANUS LAMBERTUS	RES IMP	6 PADRONE CRESCENT	0.0740	1 400 000	

REGISTERED OR OTHER DESCRIPTION OF THE PROPERTY				FULL NAMES OF OWNER(S)	CATEGORY DETERMINED IN TERMS OF SECTION 8 OF THE ACT	PHYSICAL ADDRESS OF THE PROPERTY	EXTENT OF THE PROPERTY (HA)	MARKET VALUE OF THE PROPERTY	REMARKS
SUBURB	ERFNR	PORTION	UNIT						
SEA VISTA	00001580	00000	000	NAIDOO NYAGNUM	RES IMP	4 PADRONE CRESCENT	0.0740	1 500 000	
SEA VISTA	00001581	00000	000	FRIEND ERIC CRAIG	RES VAC	314 STREET UNKNOWN	0.0834	350 000	
SEA VISTA	00001582	00000	000	RICHARDSON NEIL KENNETH	RES IMP	312 ST FRANCIS DRIVE	0.0826	1 000 000	
SEA VISTA	00001583	00000	000	PRICE IAN JAMES	RES IMP	11 PADRONE CRESCENT	0.0695	1 700 000	
SEA VISTA	00001584	00000	000	DAVEL JOHANNES CHRISTIAAN	RES VAC	PADRONE CRESCENT	0.0714	450 000	
SEA VISTA	00001585	00000	000	MCKINNEY FAMILY TRUST	RES VAC	PADRONE CRESCENT	0.0786	450 000	
SEA VISTA	00001586	00000	000	BUCHNER JOHANNES ALBERTUS	RES IMP	10 CINNAMON STREET	0.0861	1 700 000	
SEA VISTA	00001587	00000	000	SOLOMONS WAYLENN FERDINAND & CECILIA NATALIE	RES VAC	8 CINNAMON STREET	0.0901	350 000	
SEA VISTA	00001588	00000	000	CLAASSEN GEORGE MORRIS	RES VAC	CINNAMON STREET	0.0854	350 000	
SEA VISTA	00001589	00000	000	BARRON KEVIN VINCENT	RES VAC	CINNAMON STREET	0.0803	350 000	
SEA VISTA	00001590	00000	000	JAFFER MOHAMED	RES VAC	ST FRANCIS DRIVE	0.0800	350 000	
SEA VISTA	00001591	00000	000	WOLMARANS WILLEM ABRAHAM	RES IMP	318 ST FRANCIS DRIVE	0.0717	1 100 000	
SEA VISTA	00001592	00000	000	ROBINSON KELLY ANNE	RES VAC	STREET UNKNOWN	0.0698	300 000	
SEA VISTA	00001593	00000	000	DICKINSON WILMA GENNIFER CHARLOTTE	RES IMP	3 PADRONE CRESCENT	0.0842	1 100 000	
SEA VISTA	00001594	00000	000	DE MENDONCA FILIPE PERESTRELO	RES IMP	20 PADRONE CRESCENT	0.0847	1 900 000	
SEA VISTA	00001595	00000	000	WYATT-MINTER GAVIN GEORGE	RES VAC	PADRONE CRESCENT	0.0842	500 000	
SEA VISTA	00001596	00000	000	IRVING CHARMAINE RUTH	RES VAC	PADRONE CRESCENT	0.0826	500 000	
SEA VISTA	00001597	00000	000	VAN DYK JOHANNA	RES VAC	6 PADRONE CRESCENT	0.0831	450 000	
SEA VISTA	00001598	00000	000	FICK NATHELEY	RES IMP	19 PADRONE CRESCENT	0.0750	1 500 000	
SEA VISTA	00001599	00000	000	HAMMOND JOHN JOSEPH	RES VAC	7 CORRIANDER CRESCENT	0.0739	450 000	
SEA VISTA	00001600	00000	000	HAMMOND JOHN JOSEPH	RES IMP	9 CORRIANDER CRESCENT	0.0833	1 900 000	
SEA VISTA	00001601	00000	000	MARTIN-KERN EDELTRAUD LENA JOSEFINE	RES VAC	CORRIANDER CRESCENT	0.0779	350 000	
SEA VISTA	00001602	00000	000	WILLIAMS BARRY ROBERT	RES VAC	CORRIANDER CRESCENT	0.1085	350 000	
SEA VISTA	00001603	00000	000	MAHARAJ CHANDRADEEP	RES VAC	CORRIANDER CRESCENT	0.0936	350 000	
SEA VISTA	00001604	00000	000	NEW HEIGHTS 458 PTY LTD	RES VAC	CORRIANDER CRESCENT	0.0745	350 000	
SEA VISTA	00001605	00000	000	ERF 1605 CORIANDER CRES SFB PTY LTD	RES VAC	CORRIANDER CRESCENT	0.0736	350 000	
SEA VISTA	00001606	00000	000	ROODE ALISON CHARLOTTE	RES VAC	CORRIANDER CRESCENT	0.0942	350 000	
SEA VISTA	00001607	00000	000	RHEEDER ALETTA ELIZABETH	RES VAC	8 CORRIANDER CRESCENT	0.0819	350 000	
SEA VISTA	00001608	00000	000	OWEN EUGENE	RES VAC	CORRIANDER CRESCENT	0.0820	350 000	
SEA VISTA	00001609	00000	000	VENCHIARUTTI JOHN	RES VAC	CORRIANDER CRESCENT	0.0695	350 000	
SEA VISTA	00001610	00000	000	DEWAR SETH	RES IMP	CORRIANDER CRESCENT	0.0715	1 900 000	
SEA VISTA	00001611	00000	000	MILLS ERICA WENDY	RES IMP	31 CORRIANDER CRESCENT	0.0639	1 600 000	
SEA VISTA	00001612	00000	000	HORN DAVID DANILO	RES VAC	CORRIANDER CRESCENT	0.0663	350 000	
SEA VISTA	00001613	00000	000	3094 RESIDENCE TRUST	RES VAC	CORRIANDER CRESCENT	0.0712	350 000	
SEA VISTA	00001614	00000	000	CODLING BRIAN GEORGE	RES VAC	8 CORRIANDER CRESCENT	0.0717	350 000	
SEA VISTA	00001615	00000	000	DORFLER KAREN ANNE	RES IMP	39 CORRIANDER CRESCENT	0.0717	1 400 000	
SEA VISTA	00001616	00000	000	CAMPBELL SANDRA ANN	RES IMP	41 TOM BROWN BOULEVARD	0.0645	2 800 000	

REGISTERED OR OTHER DESCRIPTION OF THE PROPERTY				FULL NAMES OF OWNER(S)	CATEGORY DETERMINED IN TERMS OF SECTION 8 OF THE ACT	PHYSICAL ADDRESS OF THE PROPERTY	EXTENT OF THE PROPERTY (HA)	MARKET VALUE OF THE PROPERTY	REMARKS
SUBURB	ERFNR	PORTION	UNIT						
SEA VISTA	00001617	00000	000	CAMPBELL SANDRA ANN	RES VAC	43 TOM BROWN BOULEVARD	0.0693	350 000	
SEA VISTA	00001618	00000	000	ANGELFISH INV 602 CC	RES VAC	102 TOM BROWN BOULEVARD	0.0742	350 000	
SEA VISTA	00001619	00000	000	COLTHAM LEE RICHARD	RES VAC	DIAZ DRIVE	0.0827	350 000	
SEA VISTA	00001620	00000	000	STRYDOM LEONORA ESTELLE	RES VAC	DIAZ DRIVE	0.0753	350 000	
SEA VISTA	00001621	00000	000	LYNCH JAMES BRENDAN	RES IMP	18 DIAZ DRIVE	0.0679	1 800 000	
SEA VISTA	00001622	00000	000	BAYVIEW AT SEA PROPERTIES PTY LTD	RES IMP	DIAZ DRIVE	0.0646	1 700 000	
SEA VISTA	00001623	00000	000	VAN DER WALT WILLEM IGNATIUS	RES VAC	DIAZ DRIVE	0.0632	280 000	
SEA VISTA	00001624	00000	000	LEER HAYDN SPENCER	RES VAC	DIAZ DRIVE	0.0709	280 000	
SEA VISTA	00001625	00000	000	APPS MICHAEL ALAN CHARLES	RES VAC	DIAZ DRIVE	0.0691	280 000	
SEA VISTA	00001626	00000	000	THERON JOHNNY	RES VAC	20 DIAZ DRIVE	0.0728	280 000	
SEA VISTA	00001627	00000	000	MATTHEWS WILLIAM ERNEST ROY	RES VAC	DIAZ DRIVE	0.0757	280 000	
SEA VISTA	00001628	00000	000	HICKMAN	RES VAC	DIAZ DRIVE	0.0660	280 000	
SEA VISTA	00001629	00000	000	MILNE JOACHIM CHRISTOFFEL	RES IMP	ST FRANCIS DRIVE	0.0709	1 600 000	
SEA VISTA	00001630	00000	000	GODFREY SHANTH COLIN	RES VAC	336 ST FRANCIS DRIVE	0.0697	300 000	
SEA VISTA	00001631	00000	000	VAN DEVENTER WILLIEM ADRIAAN	RES VAC	334 ST FRANCIS DRIVE	0.0697	300 000	
SEA VISTA	00001632	00000	000	ERASMUS CORNELIA JOHANNA	RES VAC	332 ST FRANCIS DRIVE	0.0662	300 000	
SEA VISTA	00001633	00000	000	ROZAS VASQUEZ SARA GERMANA	RES VAC	330 ST FRANCIS DRIVE	0.0662	300 000	
SEA VISTA	00001634	00000	000	SAMUEL EUNICE ELIZABETH	RES VAC	328 ST FRANCIS DRIVE	0.0697	300 000	
SEA VISTA	00001635	00000	000	ALEXANDER DIANNE WINIFRED	RES VAC	328 ST FRANCIS DRIVE	0.0717	300 000	
SEA VISTA	00001636	00000	000	MEINTJES JUDITH YVONNE	RES VAC	STREET UNKNOWN	0.0697	300 000	
SEA VISTA	00001637	00000	000	GROBBELAAR NICOLAAS JOSEF	RES VAC	ST FRANCIS DRIVE	0.0803	300 000	
SEA VISTA	00001638	00000	000	GOTTE ALEXANDER JOHN	RES IMP	CINNAMON STREET	0.0833	950 000	
SEA VISTA	00001639	00000	000	WATRIDGE GLEN MARK	RES VAC	8 CINNAMON STREET	0.0840	300 000	
SEA VISTA	00001640	00000	000	BOTHMA STEFANUS	RES VAC	CINNAMON STREET	0.0822	400 000	
SEA VISTA	00001641	00000	000	JANSE VAN VUUREN DANIEL JOHANNES	RES IMP	9 CINNAMON STREET	0.0696	1 300 000	
SEA VISTA	00001642	00000	000	LEES DEBORAH	RES VAC	CINNAMON STREET	0.0709	400 000	
SEA VISTA	00001645	00000	000	GAVRILL MARC MITCHELL	RES VAC	39 TOM BROWN BOULEVARD	0.0606	400 000	
SEA VISTA	00001646	00000	000	DABROWSKI ANITA	RES VAC	CORRIANDER CRESCENT	0.0614	400 000	
SEA VISTA	00001647	00000	000	MUNDAY DORIAN JONATHAN WINTER	RES VAC	CORRIANDER CRESCENT	0.0613	400 000	
SEA VISTA	00001648	00000	000	FROST DAVID ALEXANDER	RES VAC	CORRIANDER CRESCENT	0.0610	400 000	
SEA VISTA	00001649	00000	000	MACKRORY PETER RENNIE	RES VAC	CORRIANDER CRESCENT	0.0607	400 000	
SEA VISTA	00001650	00000	000	COYLE-DOWLING PETER JOHN	RES VAC	CORRIANDER CRESCENT	0.0591	400 000	
SEA VISTA	00001651	00000	000	CIRINNA LEONE	RES IMP	20 CORRIANDER CRESCENT	0.0587	1 800 000	
SEA VISTA	00001652	00000	000	SWANEOEL HELEN DORTHEA	RES VAC	CORRIANDER CRESCENT	0.0624	350 000	
SEA VISTA	00001653	00000	000	PALERMO MARTHA SUSANNA	RES VAC	CORRIANDER CRESCENT	0.0602	350 000	
SEA VISTA	00001654	00000	000	VINCENT CHARLES LYONS TRUST	RES VAC	CORRIANDER CRESCENT	0.0590	400 000	
SEA VISTA	00001655	00000	000	OBERHOLZER SOFIA ADRIANA	RES VAC	CORRIANDER CRESCENT	0.0677	400 000	

REGISTERED OR OTHER DESCRIPTION OF THE PROPERTY				FULL NAMES OF OWNER(S)	CATEGORY DETERMINED IN TERMS OF SECTION 8 OF THE ACT	PHYSICAL ADDRESS OF THE PROPERTY	EXTENT OF THE PROPERTY (HA)	MARKET VALUE OF THE PROPERTY	REMARKS
SUBURB	ERFNR	PORTION	UNIT						
SEA VISTA	00001656	00000	000	ASLING LINDA&CHRISTOPHER EDWIN	RES VAC	CORRIANDER CRESCENT	0.0604	400 000	
SEA VISTA	00001659	00000	000	DU PREEZ ANITA	RES IMP	4 CORRIANDER CRESCENT	0.0635	1 700 000	
SEA VISTA	00001660	00000	000	HATTINGH CHRISTOPHER JUSTIN	RES IMP	23 DIAZ DRIVE	0.0623	2 000 000	
SEA VISTA	00001661	00000	000	CROSSLEY LYNN	RES VAC	TOM BROWN BOULEVARD	0.0781	400 000	
SEA VISTA	00001662	00000	000	WILKEN EVA CATHARINA	RES VAC	1 CAYENNE STREET	0.0789	300 000	
SEA VISTA	00001663	00000	000	GERBER KURT	RES VAC	CAYENNE STREET	0.0668	300 000	
SEA VISTA	00001664	00000	000	STRANG IAN STEWART	RES IMP	CAYENNE STREET	0.0696	1 800 000	
SEA VISTA	00001665	00000	000	CODLING BRIAN GEORGE	RES VAC	CAYENNE STREET	0.0724	300 000	
SEA VISTA	00001666	00000	000	SCRIMSHAW DARRYL ANDREW	RES IMP	14 CAYENNE STREET	0.0752	1 400 000	
SEA VISTA	00001667	00000	000	DANSIE SHARON EILEEN	RES VAC	CAYENNE STREET	0.0780	300 000	
SEA VISTA	00001668	00000	000	BOTHA JACQUELINE	RES IMP	10 CAYENNE STREET	0.0807	1 000 000	
SEA VISTA	00001669	00000	000	HANSON PAUL MARTIN	RES VAC	CAYENNE STREET	0.0835	300 000	
SEA VISTA	00001670	00000	000	TRUE RODNEY VICTOR	RES VAC	CAYENNE STREET	0.0863	300 000	
SEA VISTA	00001671	00000	000	JOUBERT PETRUS JOHANNES	RES VAC	CAYENNE STREET	0.0891	300 000	
SEA VISTA	00001672	00000	000	BAUCE GIORGIO PAULO	RES VAC	ST FRANCIS DRIVE	0.0892	280 000	
SEA VISTA	00001673	00000	000	HARMSSEN STEVEN GRANT	RES VAC	ST FRANCIS DRIVE	0.1087	280 000	
SEA VISTA	00001674	00000	000	RENSBURG LERRIGAN FILMORE&PETUNA	RES VAC	DIAZ DRIVE	0.0919	280 000	
SEA VISTA	00001675	00000	000	COOK CAROL ANN	RES VAC	DIAZ DRIVE	0.0888	280 000	
SEA VISTA	00001676	00000	000	DU PREEZ JACO	RES VAC	DIAZ DRIVE	0.0857	280 000	
SEA VISTA	00001677	00000	000	TONETTI MARY JOSEPHINE	RES VAC	DIAZ DRIVE	0.0826	280 000	
SEA VISTA	00001678	00000	000	LUBBERS JOAN MARY	RES VAC	11 DIAZ DRIVE	0.0795	280 000	
SEA VISTA	00001679	00000	000	BRAND JOSIAS CHRISTIAN	RES VAC	DIAZ DRIVE	0.0764	280 000	
SEA VISTA	00001682	00000	000	DU PREEZ JACO	RES VAC	DIAZ DRIVE	0.0671	300 000	
SEA VISTA	00001683	00000	000	REINECKE MARIA JACOBA	RES VAC	8 DIAZ DRIVE	0.0669	300 000	
SEA VISTA	00001684	00000	000	REYNEKE YVONNE CHRISTINE VALERIE	RES VAC	102 TOM BROWN BOULEVARD	0.0618	300 000	
SEA VISTA	00001685	00000	000	HORSTEN RAYMOND FRANCIS	RES VAC	TOM BROWN BOULEVARD	0.0781	400 000	
SEA VISTA	00001686	00000	000	DE KOCK DEON JOHAN	RES VAC	NUTMEG LANE	0.0667	400 000	
SEA VISTA	00001687	00000	000	ALFORD SHEELAGH BLANCHE	RES IMP	10 NUTMEG LANE	0.0629	1 700 000	
SEA VISTA	00001688	00000	000	HERRITY NOEL DESMOND	RES IMP	NUTMEG LANE	0.0611	2 200 000	
SEA VISTA	00001689	00000	000	SANTAREME BAY PTY LTD	MUN P.O.S	PUBLIC OPEN SPACE (POS)	0.0497	5 000	
SEA VISTA	00001690	00000	000	MORSINK BERNARDUS	RES VAC	NUTMEG LANE	0.0688	400 000	
SEA VISTA	00001691	00000	000	MARKS SHARON MARGARET	RES VAC	NUTMEG LANE	0.0701	400 000	
SEA VISTA	00001692	00000	000	BECKER THEODOR	RES VAC	8 NUTMEG LANE	0.0741	400 000	
SEA VISTA	00001693	00000	000	UECKERMANN SHIRLEY ANN	RES VAC	CAYENNE STREET	0.0771	400 000	
SEA VISTA	00001694	00000	000	PIETERSE CATHARINA WILHELMINA	RES IMP	CAYENNE STREET	0.0714	1 400 000	
SEA VISTA	00001695	00000	000	SANDERS ALAN HERBERT	RES VAC	CAYENNE STREET	0.0698	400 000	
SEA VISTA	00001696	00000	000	PRETORIUS ROBIN EDWARD	RES VAC	CAYENNE STREET	0.0615	400 000	

REGISTERED OR OTHER DESCRIPTION OF THE PROPERTY				FULL NAMES OF OWNER(S)	CATEGORY DETERMINED IN TERMS OF SECTION 8 OF THE ACT	PHYSICAL ADDRESS OF THE PROPERTY	EXTENT OF THE PROPERTY (HA)	MARKET VALUE OF THE PROPERTY	REMARKS
SUBURB	ERFNR	PORTION	UNIT						
SEA VISTA	00001697	00000	000	PEASLEY CECIL JOHN	RES VAC	CAYENNE STREET	0.0632	400 000	
SEA VISTA	00001698	00000	000	BRITZ CATHARINA ELIZABETH	RES VAC	CAYENNE STREET	0.0656	400 000	
SEA VISTA	00001699	00000	000	MULLER IVAN DESMOND	SS RES	1 CLOVE WAY	0.0716	1 050 000	
SEA VISTA	00001700	00000	000	PORT ST FRANCIS PROP OWNERS ASSOC	SS RES	3 CLOVE WAY	0.0690	1 000 000	
SEA VISTA	00001701	00000	000	SEARS COLIN JAMES	RES VAC	8 CLOVE WAY	0.0750	400 000	
SEA VISTA	00001702	00000	000	SEARS COLIN JAMES	RES VAC	8 CLOVE WAY	0.0802	400 000	
SEA VISTA	00001703	00000	000	LAWSON KEITH ANDREW	RES VAC	GINGER JOLL	0.0893	400 000	
SEA VISTA	00001704	00000	000	MANSVELT EUGENE JOACHIM	RES VAC	GINGER JOLL	0.0883	400 000	
SEA VISTA	00001705	00000	000	BRANDT KATHERINE JOAN	RES VAC	8 GINGER JOLL	0.0871	400 000	
SEA VISTA	00001706	00000	000	BRANDT KATHERINE JOAN	SS RES	348 ST FRANCIS DRIVE	0.0768	1 500 000	
SEA VISTA	00001707	00000	000	PRETORIUS ANDRIES LUKAS	SS GARAGE	ST FRANCIS DRIVE	0.0683	280 000	
SEA VISTA	00001708	00000	000	CARUTH JANET MARY	SS GARAGE	ST FRANCIS DRIVE	0.0703	280 000	
SEA VISTA	00001709	00000	000	RED CORAL INV 49 PTY LTD	RES VAC	1 CAYENNE STREET	0.0870	400 000	
SEA VISTA	00001710	00000	000	KIDSON JOHN OLIVER	SS RES	5 CAYENNE STREET	0.0856	1 050 000	
SEA VISTA	00001711	00000	000	BRANDT KATHERINE JOAN	RES VAC	CAYENNE STREET	0.0841	400 000	
SEA VISTA	00001712	00000	000	VAN DER WALT WILLEM IGNATIUS	RES VAC	NUTMEG LANE	0.0651	400 000	
SEA VISTA	00001713	00000	000	BANCROFT RICHARD JOHN	SS RES	14 PEPPER STREET	0.0657	1 600 000	
SEA VISTA	00001714	00000	000	VAN DER WALT STEPHANUS JOSHUA	SS RES	12 PEPPER STREET	0.0652	2 100 000	
SEA VISTA	00001715	00000	000	BOTES LISA	RES VAC	PEPPER STREET	0.0681	350 000	
SEA VISTA	00001716	00000	000	GALILI ODED	RES VAC	PEPPER STREET	0.0700	350 000	
SEA VISTA	00001717	00000	000	DHARMA INDRASEN	RES VAC	PEPPER STREET	0.0689	350 000	
SEA VISTA	00001718	00000	000	ROBSON LAURA LEE	SS RES	4 PEPPER STREET	0.0707	1 100 000	
SEA VISTA	00001719	00000	000	RAUTENBACH ANTHONY WILLIAM	RES VAC	PEPPER STREET	0.0708	350 000	
SEA VISTA	00001720	00000	000	PEASLEY CECIL JOHN	RES VAC	CLOVE WAY	0.0741	400 000	
SEA VISTA	00001721	00000	000	SMITH TARA	RES VAC	NUTMEG LANE	0.0727	400 000	
SEA VISTA	00001722	00000	000	GOUWS MALCOLM ANDREW	RES VAC	NUTMEG LANE	0.0705	400 000	
SEA VISTA	00001723	00000	000	TURNER JOHN THOMAS	RES VAC	NUTMEG LANE	0.0711	400 000	
SEA VISTA	00001724	00000	000	THE PORTER ONE TRUST	RES VAC	NUTMEG LANE	0.0687	400 000	
SEA VISTA	00001725	00000	000	RENAULT GREGORY	RES VAC	NUTMEG LANE	0.0647	400 000	
SEA VISTA	00001726	00000	000	VAN DER WALT JACOBA PETRONELLA	RES IMP	13 OYSTER BAY ROAD	0.0885	1 400 000	
SEA VISTA	00001727	00000	000	SIMPSON LIONAL PETER & SHIRLEY ANN	RES IMP	STREET UNKNOWN	0.0610	1 300 000	
SEA VISTA	00001728	00000	000	STEYN PETER GILBERT	RES IMP	11 OYSTER ROW	0.0693	5 700 000	
SEA VISTA	00001729	00000	000	PRINGLE ELIZABETH AUDREY	RES IMP	82 TOM BROWN BOULEVARD	0.0909	3 100 000	
SEA VISTA	00001730	00000	000	THE PIGALLE TRUST	RES IMP	84 TOM BROWN BOULEVARD	0.0736	1 900 000	
SEA VISTA	00001731	00000	000	MORAITIS ATANASIOS	RES IMP	86 TOM BROWN BOULEVARD	0.0685	3 500 000	
SEA VISTA	00001732	00000	000	CAPENSIS INV 394 PTY LTD	RES IMP	88 TOM BROWN BOULEVARD	0.0807	4 000 000	
SEA VISTA	00001733	00000	000	KRAL JAN HENDRIK	RES IMP	90 TOM BROWN BOULEVARD	0.0641	5 500 000	

REGISTERED OR OTHER DESCRIPTION OF THE PROPERTY				FULL NAMES OF OWNER(S)	CATEGORY DETERMINED IN TERMS OF SECTION 8 OF THE ACT	PHYSICAL ADDRESS OF THE PROPERTY	EXTENT OF THE PROPERTY (HA)	MARKET VALUE OF THE PROPERTY	REMARKS
SUBURB	ERFNR	PORTION	UNIT						
SEA VISTA	00001734	00000	000	C J LE ROUX FAMILIE TRUST	RES IMP	92 TOM BROWN BOULEVARD	0.0647	4 000 000	
SEA VISTA	00001736	00000	000	HALL KIM DESIREE	RES IMP	96 TOM BROWN BOULEVARD	0.0645	1 500 000	
SEA VISTA	00001737	00000	000	BARTLETT PROP FLORIDA PTY LTD	RES IMP	2 AVERY ROAD	0.0653	4 600 000	
SEA VISTA	00001738	00000	000	TSIOTSIOPOULOS PERIKLIS	RES IMP	3 AVERY ROAD	0.0794	4 700 000	
SEA VISTA	00001739	00000	000	SMERCZAK DEIRDRE MARIE	RES IMP	4 AVERY ROAD	0.0856	4 500 000	
SEA VISTA	00001740	00000	000	SPIETH JOACHIM ADOLF	RES IMP	5 AVERY ROAD	0.0873	800 000	
SEA VISTA	00001741	00000	000	BOSCH ALISON	RES IMP	AVERY ROAD	0.1062	800 000	
SEA VISTA	00001742	00000	000	TALIOTES ELISSEOS	RES IMP	AVERY ROAD	0.0906	800 000	
SEA VISTA	00001743	00000	000	KILLIAN JOHN ALEXANDER	RES IMP	8 AVERY ROAD	0.1242	800 000	
SEA VISTA	00001744	00000	000	SANTAREME BAY PTY LTD	MUN P.O.S	PUBLIC OPEN SPACE (POS)	0.9563	100 000	
SEA VISTA	00001745	00000	000	SINCLAIR FAMILIE TRUST	RES VAC	10 TUMERIC LANE	0.0703	365 000	
SEA VISTA	00001746	00000	000	EADES DANIEL EDWARD	RES VAC	8 TUMERIC LANE	0.0642	365 000	
SEA VISTA	00001747	00000	000	RICHERT WOLFGANG ARTHUR	RES VAC	7 TUMERIC LANE	0.0757	380 000	
SEA VISTA	00001748	00000	000	STRAUB CORRIE CARL	RES IMP	5 TUMERIC LANE	0.0687	1 200 000	
SEA VISTA	00001749	00000	000	SOEKIE TRUST	RES VAC	4 TUMERIC LANE	0.0602	365 000	
SEA VISTA	00001750	00000	000	BASSON KATHLEEN MAY	RES IMP	3 TUMERIC LANE	0.0605	1 600 000	
SEA VISTA	00001751	00000	000	PIETERSE QUINTON	RES IMP	2 TUMERIC LANE	0.0603	2 000 000	
SEA VISTA	00001752	00000	000	HERTZOG PIERRE EDUARD	RES VAC	1 STREET UNKNOWN	0.0730	350 000	
SEA VISTA	00001753	00000	000	ROCHE NORMA	RES IMP	19 BORRIE BEND	0.0662	1 550 000	
SEA VISTA	00001754	00000	000	MACKAY ROCKER	RES VAC	BORRIE BEND	0.0601	350 000	
SEA VISTA	00001755	00000	000	STRAUB STUART JOHN	RES VAC	BORRIE BEND	0.0638	350 000	
SEA VISTA	00001756	00000	000	RIBBINK DANY LEA	RES VAC	25 BORRIE BEND	0.0661	350 000	
SEA VISTA	00001757	00000	000	PEARCE FAMILY TRUST	RES IMP	27 BORRIE BEND	0.0664	2 700 000	
SEA VISTA	00001758	00000	000	STEELE DAVID JOHN	RES VAC	TOM BROWN BOULEVARD	0.0752	450 000	
SEA VISTA	00001759	00000	000	DICK BRUYN LANGEDIJK CC	RES IMP	59 TOM BROWN BOULEVARD	0.0720	1 500 000	
SEA VISTA	00001760	00000	000	WILLIAMS CORA ANNA MARIA	RES VAC	TOM BROWN BOULEVARD	0.0669	300 000	
SEA VISTA	00001761	00000	000	WHITLOCK JOHN RICHARD	RES VAC	8 BORRIE BEND	0.0664	300 000	
SEA VISTA	00001762	00000	000	DE GROOT ERIK CORNELIS	RES IMP	BORRIE BEND	0.0739	900 000	
SEA VISTA	00001763	00000	000	KUHN DIETER	RES VAC	BORRIE BEND	0.0684	350 000	
SEA VISTA	00001764	00000	000	SPINOLA MICHAEL	RES VAC	BORRIE BEND	0.0698	350 000	
SEA VISTA	00001765	00000	000	DU PLESSIS CASPER JAN HENDRIK	RES VAC	BORRIE BEND	0.0728	350 000	
SEA VISTA	00001766	00000	000	REGAN MARK	RES VAC	BORRIE BEND	0.0738	350 000	
SEA VISTA	00001767	00000	000	ROBINSON KYLE GENE	RES VAC	29 PEPPER STREET	0.0900	400 000	
SEA VISTA	00001768	00000	000	SCHMIDT TREVOR MARK	RES VAC	PEPPER STREET	0.0785	400 000	
SEA VISTA	00001769	00000	000	BLACK CHRISTOPHER DAVID	RES VAC	PEPPER STREET	0.0785	400 000	
SEA VISTA	00001770	00000	000	WILSON MYRTLE-ANNE	RES IMP	7 PEPPER STREET	0.0785	1 350 000	
SEA VISTA	00001771	00000	000	KEYTER HENDRIK NICO	RES VAC	29 PEPPER STREET	0.0785	400 000	

REGISTERED OR OTHER DESCRIPTION OF THE PROPERTY				FULL NAMES OF OWNER(S)	CATEGORY DETERMINED IN TERMS OF SECTION 8 OF THE ACT	PHYSICAL ADDRESS OF THE PROPERTY	EXTENT OF THE PROPERTY (HA)	MARKET VALUE OF THE PROPERTY	REMARKS
SUBURB	ERFNR	PORTION	UNIT						
SEA VISTA	00001772	00000	000	BARNARD CORNELIUS JOHANNES	RES VAC	PEPPER STREET	0.0785	400 000	
SEA VISTA	00001773	00000	000	ELBERTSE GERARDUS BERNARDUS	RES IMP	9 GINGER JOLL	0.0679	1 600 000	
SEA VISTA	00001776	00000	000	ROSSOUW FREDERIK PETRUS	RES VAC	15 CLOVE WAY	0.0672	350 000	
SEA VISTA	00001777	00000	000	HORN KIRSTEN	RES VAC	17 CLOVE WAY	0.0691	350 000	
SEA VISTA	00001778	00000	000	DE LANGE ADRIAAN DIRK	RES IMP	8 BORRIE BEND	0.0751	1 300 000	
SEA VISTA	00001779	00000	000	HETTIES TRANSPORT CC	RES IMP	6 BORRIE BEND	0.0792	1 500 000	
SEA VISTA	00001780	00000	000	JOHNSON GEORGE HUGH JOE	RES VAC	BORRIE BEND	0.0651	300 000	
SEA VISTA	00001781	00000	000	LINDHORST JUSTIN ANTHONY	RES VAC	ST FRANCIS DRIVE	0.0633	280 000	
SEA VISTA	00001782	00000	000	COWNIE PETER JOHN	RES VAC	ST FRANCIS DRIVE	0.0697	280 000	
SEA VISTA	00001783	00000	000	BRANDT TANYA	RES VAC	GINGER JOLL	0.0680	300 000	
SEA VISTA	00001784	00000	000	REGAN RONALD PATRICK	RES IMP	5 GINGER JOLL	0.0698	1 450 000	
SEA VISTA	00001785	00000	000	BACKMAN&DAVID FREDERICK GERARD&ANITA KATHERINE	RES VAC	GINGER JOLL	0.0716	300 000	
SEA VISTA	00001786	00000	000	SANTAREME BAY PTY LTD	MUN P.O.S	PUBLIC OPEN SPACE (POS)	0.0000	1 000	
SEA VISTA	00001787	00000	000	SANTAREME BAY PTY LTD	MUN P.O.S	PUBLIC OPEN SPACE (POS)	685.2480	1 000	
SEA VISTA	00001789	00000	000	MILNE WILLEM JACOBUS	RES IMP	1 PERIWINKLE STREET	0.0690	1 600 000	
SEA VISTA	00001790	00000	000	KASPERSKI VANESSA JANE	RES VAC	PERIWINKLE STREET	0.0714	400 000	
SEA VISTA	00001791	00000	000	STEYN LOURENS MATTHYS	RES IMP	PERIWINKLE STREET	0.0719	1 300 000	
SEA VISTA	00001792	00000	000	SANTAREME BAY PTY LTD	MUN P.O.S	PUBLIC OPEN SPACE (POS)	0.2482	90 000	
SEA VISTA	00001795	00000	000	ROSE-INNES KEITH MICHAEL	RES VAC	22 ABALONE AVENUE	0.0957	400 000	
SEA VISTA	00001796	00000	000	KLOPPERS STEPHANUS FREDERICK	RES VAC	24 ABALONE AVENUE	0.0804	400 000	
SEA VISTA	00001797	00000	000	REYNEKE ADRIANA JOSINA	RES VAC	26 ABALONE AVENUE	0.0779	400 000	
SEA VISTA	00001798	00000	000	HARTWIG BERNARD	RES VAC	28 ABALONE AVENUE	0.0753	400 000	
SEA VISTA	00001799	00000	000	VAN EYSEN MAURETTE	RES IMP	30 ABALONE AVENUE	0.0810	14 000 000	
SEA VISTA	00001800	00000	000	SANTAREME BAY PTY LTD	MUN P.O.S	PUBLIC OPEN SPACE (POS)	0.0118	150 000	
SEA VISTA	00001801	00000	000	PALM GARY LAWRENCE	RES VAC	32 ABALONE AVENUE	0.0790	400 000	
SEA VISTA	00001802	00000	000	MILFORD NICHOLAS MICHAEL	RES VAC	34 ABALONE AVENUE	0.0797	400 000	
SEA VISTA	00001803	00000	000	YOUNG RONALD BRUCE	RES VAC	36 ABALONE AVENUE	0.0805	400 000	
SEA VISTA	00001804	00000	000	KOUGA MUNICIPALITY (ST FRANCIS BAY)	MUN P.O.S	38 ABALONE AVENUE	0.0813	10 000	
SEA VISTA	00001805	00000	000	ROZAS VASQUEZ SARA GERMANA	RES VAC	40 ABALONE AVENUE	0.0820	450 000	
SEA VISTA	00001806	00000	000	BALRAJ SHAMAN	RES VAC	42 ABALONE AVENUE	0.0828	480 000	
SEA VISTA	00001807	00000	000	W & W KINGFISHER PROP CC	RES IMP	1 COWRIE CRESCENT	0.0814	2 300 000	
SEA VISTA	00001810	00000	000	SCHEEPERS JACOBUS LOURENS TRUSTEES	RES VAC	COWRIE CRESCENT	0.0875	700 000	
SEA VISTA	00001811	00000	000	TSINONIS ANNA	RES VAC	COWRIE CRESCENT	0.0830	700 000	
SEA VISTA	00001812	00000	000	DONNELLY JUSTIN RICHARD	RES IMP	6 COWRIE CRESCENT	0.0682	1 800 000	
SEA VISTA	00001813	00000	000	CHRYSTAL CHIMES PROP PTY LTD	RES VAC	COWRIE CRESCENT	0.1010	550 000	
SEA VISTA	00001814	00000	000	VAN BREDA & SWIEGERS RUDOLPH CASPER	RES VAC	COWRIE CRESCENT	0.0780	500 000	
SEA VISTA	00001815	00000	000	SANTAREME BAY PTY LTD	MUN P.O.S	PUBLIC OPEN SPACE (POS)	0.0068	1 000	

REGISTERED OR OTHER DESCRIPTION OF THE PROPERTY				FULL NAMES OF OWNER(S)	CATEGORY DETERMINED IN TERMS OF SECTION 8 OF THE ACT	PHYSICAL ADDRESS OF THE PROPERTY	EXTENT OF THE PROPERTY (HA)	MARKET VALUE OF THE PROPERTY	REMARKS
SUBURB	ERFNR	PORTION	UNIT						
SEA VISTA	00001816	00000	000	VOSLOO CHRISTO	RES VAC	COWRIE CRESCENT	0.0605	550 000	
SEA VISTA	00001817	00000	000	BENKA RENATE	RES VAC	COWRIE CRESCENT	0.0817	500 000	
SEA VISTA	00001818	00000	000	SWANSON PAUL GRAHAM	RES VAC	COWRIE CRESCENT	0.0829	600 000	
SEA VISTA	00001819	00000	000	GERASIS CONSTANTINOS	RES VAC	COWRIE CRESCENT	0.0859	500 000	
SEA VISTA	00001820	00000	000	MACMILLAN WILLIAM LAWSON	RES IMP	13 COWRIE CRESCENT	0.0709	3 500 000	
SEA VISTA	00001821	00000	000	COYLE-DOWLING PETER JOHN	RES VAC	14 ABALONE AVENUE	0.0895	500 000	
SEA VISTA	00001822	00000	000	PUB INV 030 CC	RES VAC	15 COWRIE CRESCENT	0.0938	550 000	
SEA VISTA	00001823	00000	000	PARKER ASHLEY HOLDEN	RES VAC	16 COWRIE CRESCENT	0.1043	450 000	
SEA VISTA	00001824	00000	000	MAN MAO CHIU	RES VAC	17 COWRIE CRESCENT	0.0725	400 000	
SEA VISTA	00001825	00000	000	KUHN PHILIP STEPHANUS	RES VAC	COWRIE CRESCENT	0.0810	400 000	
SEA VISTA	00001826	00000	000	NEL ESTELLE DIANE	RES VAC	COWRIE CRESCENT	0.0607	400 000	
SEA VISTA	00001830	00000	000	D'ARCY GLENHAM PATRICK	RES VAC	25 ABALONE AVENUE	0.0701	450 000	
SEA VISTA	00001831	00000	000	DONNELLY LIONEL JAMES	RES IMP	7 ALIKREUKEL AVENUE	0.0605	1 700 000	
SEA VISTA	00001832	00000	000	GOOCH & DAVIES BRIAN DONALD & LESLEY LYNNE	RES VAC	5 ALIKREUKEL AVENUE	0.0766	300 000	
SEA VISTA	00001833	00000	000	FENENGA JAN SIJTZE	RES VAC	3 ALIKREUKEL AVENUE	0.0762	300 000	
SEA VISTA	00001834	00000	000	FERREIRA LORETTE	RES VAC	PERIWINKLE STREET	0.0874	300 000	
SEA VISTA	00001835	00000	000	FENENGA JAN SIJTZE	RES IMP	18 PERIWINKLE STREET	0.0696	2 200 000	
SEA VISTA	00001836	00000	000	LIESCHING LIZETTE JEANNE	RES VAC	PERIWINKLE STREET	0.0696	300 000	
SEA VISTA	00001837	00000	000	GILBERT CHARLOTTE VIRGINIA	RES IMP	PERIWINKLE STREET	0.0725	1 000 000	
SEA VISTA	00001838	00000	000	MIDGLEY MARY LOUISE	RES VAC	PERIWINKLE STREET	0.0725	300 000	
SEA VISTA	00001839	00000	000	MEINTJES MARK ANDREW	RES VAC	PERIWINKLE STREET	0.1003	450 000	
SEA VISTA	00001840	00000	000	NIMB ESMARIE	RES VAC	13 ABALONE AVENUE	0.0649	500 000	
SEA VISTA	00001841	00000	000	GERSTNER DAVID ALFRED CLAUDE	RES VAC	15 ABALONE AVENUE	0.0765	400 000	
SEA VISTA	00001842	00000	000	VENABLES DAL MATT	RES VAC	PERLEMOEN AVENUE	0.0877	350 000	
SEA VISTA	00001843	00000	000	NYASULU ZITHULELE RICHARD	RES VAC	PERLEMOEN AVENUE	0.0690	350 000	
SEA VISTA	00001844	00000	000	RUDI VAN WYK FAMILIETRUST	RES VAC	PERLEMOEN AVENUE	0.0777	350 000	
SEA VISTA	00001845	00000	000	MISTRY NILESHKUMAR SOMA	RES VAC	PERLEMOEN AVENUE	0.0841	350 000	
SEA VISTA	00001846	00000	000	LALLIE MZIKAZI ZOLASHE NOZIBELE	RES VAC	PERIWINKLE STREET	0.0738	350 000	
SEA VISTA	00001847	00000	000	PUTZIER OWEN VICTOR	RES IMP	6 PERIWINKLE STREET	0.0750	1 700 000	
SEA VISTA	00001848	00000	000	MCBEAN JOHN BRETT	RES VAC	PERIWINKLE STREET	0.0750	350 000	
SEA VISTA	00001849	00000	000	HOPFF SASKIA	RES VAC	PERIWINKLE STREET	0.0751	600 000	
SEA VISTA	00001850	00000	000	MCCALL PEAT ROY KEVIN	RES IMP	3 ABALONE AVENUE	0.0891	1 300 000	
SEA VISTA	00001851	00000	000	MARTIN-KERN EDELTRAUD LENA JOSEFINE	RES VAC	5 ABALONE AVENUE	0.0739	650 000	
SEA VISTA	00001852	00000	000	FIELD HENRY HILTON	RES VAC	7 ABALONE AVENUE	0.0694	650 000	
SEA VISTA	00001853	00000	000	SCHOLEFIELD HARRY HOUCHEM	RES IMP	9 ABALONE AVENUE	0.0678	2 300 000	
SEA VISTA	00001854	00000	000	VET PHARM CC	RES VAC	11 ABALONE AVENUE	0.0661	650 000	
SEA VISTA	00001855	00000	000	DU TOIT WILLEM JACOBUS	RES VAC	17 ABALONE AVENUE	0.0685	450 000	

REGISTERED OR OTHER DESCRIPTION OF THE PROPERTY				FULL NAMES OF OWNER(S)	CATEGORY DETERMINED IN TERMS OF SECTION 8 OF THE ACT	PHYSICAL ADDRESS OF THE PROPERTY	EXTENT OF THE PROPERTY (HA)	MARKET VALUE OF THE PROPERTY	REMARKS
SUBURB	ERFNR	PORTION	UNIT						
SEA VISTA	00001856	00000	000	DU TOIT WILLEM JACOBUS	RES VAC	19 ABALONE AVENUE	0.0750	450 000	
SEA VISTA	00001857	00000	000	PUB INV 040 CC	RES VAC	21 ABALONE AVENUE	0.0690	450 000	
SEA VISTA	00001858	00000	000	GROVE LOUWRENS FAMILIE TRUST	RES IMP	23 ABALONE AVENUE	0.0652	1 600 000	
SEA VISTA	00001859	00000	000	RIBBINK KARL MARK	RES VAC	STREET UNKNOWN	0.1209	400 000	
SEA VISTA	00001860	00000	000	MURRIN PAUL HENRY	RES VAC	STREET UNKNOWN	0.1132	400 000	
SEA VISTA	00001861	00000	000	MARTIN-KERN EDELTRAUD LENA JOSEFINE	RES VAC	STREET UNKNOWN	0.1154	400 000	
SEA VISTA	00001862	00000	000	PRICE CECIL ATHOL BOWES	RES VAC	14 PERIWINKLE STREET	0.0680	300 000	
SEA VISTA	00001863	00000	000	GRUNAU MAX	RES IMP	PERIWINKLE STREET	0.0727	1 000 000	
SEA VISTA	00001864	00000	000	GLENFAS CC	RES IMP	PERIWINKLE STREET	0.0680	1 100 000	
SEA VISTA	00001865	00000	000	CHANGING TIDES 1023 CC	RES IMP	PERLEMOEN AVENUE	0.1020	1 100 000	
SEA VISTA	00001866	00000	000	TOMLINSON RICHARD MARTYN	RES IMP	5 PERLEMOEN AVENUE	0.0991	950 000	
SEA VISTA	00001867	00000	000	MARIANO KURT ANGELO	RES VAC	PERLEMOEN AVENUE	0.0903	350 000	
SEA VISTA	00001868	00000	000	PILLAY VERNON	RES VAC	PERIWINKLE STREET	0.0640	300 000	
SEA VISTA	00001869	00000	000	DE KLERK PIERRE	RES VAC	PERIWINKLE STREET	0.0665	300 000	
SEA VISTA	00001870	00000	000	GLENFAS CC	RES IMP	PERIWINKLE STREET	0.0678	950 000	
SEA VISTA	00001871	00000	000	McLELLAN MARILYN ANN	RES VAC	PERIWINKLE STREET	0.0691	300 000	
SEA VISTA	00001872	00000	000	JESPA PROP CC	RES VAC	PERIWINKLE STREET	0.0705	350 000	
SEA VISTA	00001873	00000	000	LEENAARTS FRANCISCUS EMIEL JUSTIN	RES VAC	PERIWINKLE STREET	0.0718	500 000	
SEA VISTA	00001874	00000	000	EGAN SHONTELL KAREN	RES IMP	19 PERIWINKLE STREET	0.0733	2 100 000	
SEA VISTA	00001875	00000	000	DRYSDALE JOHN FRASER	RES IMP	21 PERIWINKLE STREET	0.0742	2 800 000	
SEA VISTA	00001876	00000	000	DROGEMOLLER LYNDA IRIS	RES VAC	PERIWINKLE STREET	0.0752	400 000	
SEA VISTA	00001877	00000	000	DAVIS CHARLES JOHN FELDWICK	RES VAC	PERIWINKLE STREET	0.0763	350 000	
SEA VISTA	00001878	00000	000	DU TOIT BRENDA	RES VAC	PERIWINKLE STREET	0.0773	350 000	
SEA VISTA	00001879	00000	000	PELTENBURG CANDICE	RES IMP	PERIWINKLE STREET	0.0783	1 000 000	
SEA VISTA	00001880	00000	000	CHETTY COLLEEN	RES VAC	PERIWINKLE STREET	0.0793	350 000	
SEA VISTA	00001881	00000	000	BLAKE SHELLY ANNE	RES VAC	33 PERIWINKLE STREET	0.0906	350 000	
SEA VISTA	00001882	00000	000	SANTAREME BAY PTY LTD	MUN P.O.S	PUBLIC OPEN SPACE (POS)	0.7126	70 000	
SEA VISTA	00001886	00000	000	VAN DER WALT PETRICIA HENRIETTE	RES VAC	MUSSEL AVENUE	0.0782	400 000	
SEA VISTA	00001887	00000	000	HALL DEAN LESLIE	RES VAC	MUSSEL AVENUE	0.0782	400 000	
SEA VISTA	00001888	00000	000	MOOLMAN CORNELIUS RICHARD	RES IMP	MUSSEL AVENUE	0.0785	2 300 000	
SEA VISTA	00001889	00000	000	SANTAREME BAY PTY LTD	MUN P.O.S	PUBLIC OPEN SPACE (POS)	0.4411	40 000	
SEA VISTA	00001898	00000	000	GUSTAVO ORLANDO LOPES	RES VAC	MUSSEL AVENUE	0.0775	600 000	
SEA VISTA	00001899	00000	000	ANDALE TRUST	RES IMP	MUSSEL AVENUE	0.0733	2 500 000	
SEA VISTA	00001900	00000	000	COOK HERBERT JOHN	RES VAC	MUSSEL AVENUE	0.0703	600 000	
SEA VISTA	00001901	00000	000	SCHROEDER EUGENE	RES VAC	MUSSEL AVENUE	0.0614	600 000	
SEA VISTA	00001902	00000	000	PAGDEN ELLIS ALFRED JOHN	RES VAC	MUSSEL AVENUE	0.0655	600 000	
SEA VISTA	00001903	00000	000	TAYLOR ALLAN	RES VAC	MUSSEL AVENUE	0.0616	600 000	

REGISTERED OR OTHER DESCRIPTION OF THE PROPERTY				FULL NAMES OF OWNER(S)	CATEGORY DETERMINED IN TERMS OF SECTION 8 OF THE ACT	PHYSICAL ADDRESS OF THE PROPERTY	EXTENT OF THE PROPERTY (HA)	MARKET VALUE OF THE PROPERTY	REMARKS
SUBURB	ERFNR	PORTION	UNIT						
SEA VISTA	00001904	00000	000	VAN SCHALKWYK FAMILIETRUST	RES IMP	42 MUSSEL AVENUE	0.0602	2 100 000	
SEA VISTA	00001905	00000	000	VAN ZYL PHILIPPUS WILHELMUS	RES VAC	MUSSEL AVENUE	0.0606	600 000	
SEA VISTA	00001907	00000	000	FOURIE DION	RES VAC	MUSSEL AVENUE	0.0822	550 000	
SEA VISTA	00001908	00000	000	FULTON VAUGHN MEARES	RES VAC	MUSSEL AVENUE	0.0711	600 000	
SEA VISTA	00001909	00000	000	WEBER ADALIEN	RES VAC	MUSSEL AVENUE	0.0738	550 000	
SEA VISTA	00001910	00000	000	KOCH KAY	RES IMP	52 MUSSEL AVENUE	0.0765	3 300 000	
SEA VISTA	00001911	00000	000	MARAIS SANDRA MAUREEN	RES IMP	54 MUSSEL AVENUE	0.1097	2 900 000	
SEA VISTA	00001912	00000	000	KOUGA MUNICIPALITY (ST FRANCIS BAY)	MUN P.O.S	STREET UNKNOWN	0.0153	1 000	
SEA VISTA	00001913	00000	000	LE ROUX HENRY MICHAEL	RES VAC	MUSSEL AVENUE	0.0946	350 000	
SEA VISTA	00001914	00000	000	IRVING CHARMAINE RUTH	RES VAC	5 MUSSEL AVENUE	0.1145	2 000 000	
SEA VISTA	00001915	00000	000	BRESSLER MICHAEL EMIL PAUL	RES VAC	MUSSEL AVENUE	0.1023	550 000	
SEA VISTA	00001916	00000	000	JONES NEIL GRAHAM	RES VAC	MUSSEL AVENUE	0.0981	550 000	
SEA VISTA	00001917	00000	000	MORGENZON TRUST	RES IMP	21 MUSSEL AVENUE	0.1370	2 200 000	
SEA VISTA	00001918	00000	000	SOUTH ELIZABETH PATRICIA	RES IMP	3 COCKLE STREET	0.1243	1 900 000	
SEA VISTA	00001919	00000	000	BRITZ CATHARINA ELIZABETH	RES VAC	COCKLE STREET	0.1208	550 000	
SEA VISTA	00001920	00000	000	MCGREGOR	RES IMP	7 COCKLE STREET	0.1140	1 850 000	
SEA VISTA	00001921	00000	000	WYLIE MICHAEL STANLEY	RES VAC	COCKLE STREET	0.0807	600 000	
SEA VISTA	00001922	00000	000	KUITERS RONALD RICHARD RUDOLF	RES IMP	11 COCKLE STREET	0.0757	2 500 000	
SEA VISTA	00001923	00000	000	ROBORG-SONDERGAARD&VISSER RITA ELLEN&JASPER	RES IMP	COCKLE STREET	0.0710	1 900 000	
SEA VISTA	00001924	00000	000	HORNE JAMES EMLYN	RES IMP	15 COCKLE STREET	0.0698	1 400 000	
SEA VISTA	00001925	00000	000	DYSON ALLAN JOSEPH	RES VAC	COCKLE STREET	0.0705	550 000	
SEA VISTA	00001926	00000	000	BOSHOFF HENDRIK CHRISTOFFEL	RES IMP	COCKLE STREET	0.0782	2 400 000	
SEA VISTA	00001927	00000	000	GARDENER BRIAN DOUGLAS	RES VAC	COCKLE STREET	0.0765	550 000	
SEA VISTA	00001928	00000	000	KENCHINGTON ROBERT SIDNEY	RES VAC	COCKLE STREET	0.0779	550 000	
SEA VISTA	00001929	00000	000	PUB INV 035 CC	RES VAC	COCKLE STREET	0.0794	500 000	
SEA VISTA	00001930	00000	000	SANTAREME BAY PTY LTD	MUN P.O.S	PUBLIC OPEN SPACE (POS)	1.4594	150 000	
SEA VISTA	00001931	00000	000	DU PREEZ ERICK	RES IMP	1 LIMPET LANE	0.0863	1 100 000	
SEA VISTA	00001932	00000	000	HARDY CLIVE	RES IMP	3 LIMPET LANE	0.0690	2 000 000	
SEA VISTA	00001933	00000	000	SCHNEIDER JENNIFER MARGARET	RES IMP	LIMPET LANE	0.0612	2 100 000	
SEA VISTA	00001934	00000	000	TABULARIS BELEGGINGS CC	RES VAC	LIMPET LANE	0.0750	450 000	
SEA VISTA	00001935	00000	000	MINIATA CC	RES VAC	LIMPET LANE	0.0737	450 000	
SEA VISTA	00001936	00000	000	REZLAW ALEXANDER	RES IMP	16 COCKLE STREET	0.0864	1 300 000	
SEA VISTA	00001937	00000	000	RYAN PETER JOHN-TRUSTEES	RES VAC	COCKLE STREET	0.0877	450 000	
SEA VISTA	00001938	00000	000	LIEBENBERG JULIET	RES IMP	COCKLE STREET	0.0809	1 650 000	
SEA VISTA	00001939	00000	000	HORSTEN RAYMOND FRANCIS	RES VAC	COCKLE STREET	0.0691	450 000	
SEA VISTA	00001940	00000	000	JOUBERT SUSANN MARIA	RES VAC	COCKLE STREET	0.0815	500 000	
SEA VISTA	00001941	00000	000	GREYLING FRANCIS DONOVAN	RES IMP	COCKLE STREET	0.0699	2 300 000	

REGISTERED OR OTHER DESCRIPTION OF THE PROPERTY				FULL NAMES OF OWNER(S)	CATEGORY DETERMINED IN TERMS OF SECTION 8 OF THE ACT	PHYSICAL ADDRESS OF THE PROPERTY	EXTENT OF THE PROPERTY (HA)	MARKET VALUE OF THE PROPERTY	REMARKS
SUBURB	ERFNR	PORTION	UNIT						
SEA VISTA	00001942	00000	000	BRAND NAOMI	RES VAC	COCKLE STREET	0.0695	450 000	
SEA VISTA	00001943	00000	000	DI MATTEO REMO ROCCO	RES VAC	COCKLE STREET	0.0802	400 000	
SEA VISTA	00001944	00000	000	GODFREY WILLIAM MICHAEL	RES VAC	MUSSEL AVENUE	0.1074	400 000	
SEA VISTA	00001945	00000	000	SPINOLA MICHAEL	RES VAC	1 BARNACLE WAY	0.0683	350 000	
SEA VISTA	00001946	00000	000	BROOKSHAW MICHAEL	RES VAC	6 LIMPET LANE	0.0688	400 000	
SEA VISTA	00001947	00000	000	DAVID& LINDA BALDIE TRUST IT 562/2010	RES VAC	4 LIMPET LANE	0.0600	350 000	
SEA VISTA	00001948	00000	000	MOTE ANTHONY ROGER & MARGARETT ANN	RES IMP	2 LIMPET LANE	0.0614	1 400 000	
SEA VISTA	00001949	00000	000	DE SOUSA LUIS FERNANDO MOREIRA	RES VAC	MUSSEL AVENUE	0.0627	350 000	
SEA VISTA	00001950	00000	000	OSBORNE RYAN PETER	RES VAC	MUSSEL AVENUE	0.0612	400 000	
SEA VISTA	00001951	00000	000	ANDALE TRUST	RES VAC	MUSSEL AVENUE	0.0608	400 000	
SEA VISTA	00001952	00000	000	RHEEDER ALETTA ELIZABETH	RES VAC	MUSSEL AVENUE	0.0608	400 000	
SEA VISTA	00001953	00000	000	DE VILLIERS FREDERIK JACOBUS	RES IMP	MUSSEL AVENUE	0.0608	5 200 000	
SEA VISTA	00001954	00000	000	SMIT IRMA	RES IMP	MUSSEL AVENUE	0.0615	3 400 000	
SEA VISTA	00001955	00000	000	TASIOULAS ANASTASIOS	RES VAC	MUSSEL AVENUE	0.0622	400 000	
SEA VISTA	00001956	00000	000	SANTAREME BAY PTY LTD	MUN P.O.S	MUSSEL AVENUE	0.0176	1 000	
SEA VISTA	00001957	00000	000	BESTER ANDRE	RES VAC	MUSSEL AVENUE	0.0600	400 000	
SEA VISTA	00001958	00000	000	GAUDIN STEPHEN	RES IMP	41 MUSSEL AVENUE	0.0600	1 000 000	
SEA VISTA	00001959	00000	000	ALMEIDA LUIS GUILHERME PAIVA	RES IMP	43 MUSSEL AVENUE	0.0600	1 400 000	
SEA VISTA	00001960	00000	000	BREMNER KEVIN WILLIAM	RES IMP	45 MUSSEL AVENUE	0.0600	1 900 000	
SEA VISTA	00001961	00000	000	MOOLMAN DERICK WESSELS	RES VAC	MUSSEL AVENUE	0.0600	500 000	
SEA VISTA	00001962	00000	000	SWART OTTO JOHN	RES VAC	MUSSEL AVENUE	0.0600	500 000	
SEA VISTA	00001963	00000	000	BAMFORD	RES IMP	32 COCKLE STREET	0.0630	2 100 000	
SEA VISTA	00001964	00000	000	STEFFENS FREDERIK JOHANNES	RES IMP	30 COCKLE STREET	0.0639	1 900 000	
SEA VISTA	00001965	00000	000	VAN DER MERWE MICHAEL JOHN	RES VAC	COCKLE STREET	0.0600	450 000	
SEA VISTA	00001966	00000	000	LANDMAN GILLIAN LEIGH	RES IMP	COCKLE STREET	0.0600	2 300 000	
SEA VISTA	00001967	00000	000	SCHULTZ MANDY-LU	RES IMP	COCKLE STREET	0.0618	2 200 000	
SEA VISTA	00001968	00000	000	SCHULZ & LANDMAN MANDY-LU & GILLIAN LEIGH	RES VAC	CORAL CLOSE	0.0700	450 000	
SEA VISTA	00001969	00000	000	BJATLADI TRUST	RES VAC	CORAL CLOSE	0.0916	500 000	
SEA VISTA	00001970	00000	000	MALGAS THOMAS PETER&VALERIE MALGAS	RES IMP	11 CORAL CLOSE	0.0655	2 100 000	
SEA VISTA	00001971	00000	000	TASIOULAS NICHOLAS JOHN	RES VAC	CORAL CLOSE	0.0874	550 000	
SEA VISTA	00001972	00000	000	THE PUB INV 045 CC	RES VAC	CORAL CLOSE	0.0659	380 000	
SEA VISTA	00001973	00000	000	HARTWIG ILSE & MARTHA MAGDALENA	RES IMP	8 CORAL CLOSE	0.0763	2 300 000	
SEA VISTA	00001974	00000	000	SCHOEMAN MARIA PETRONELLA JOHANNA	RES VAC	CORAL CLOSE	0.0690	300 000	
SEA VISTA	00001975	00000	000	SANTAREME BAY PTY LTD	MUN P.O.S	BARNACLE WAY	0.0159	1 000	
SEA VISTA	00001976	00000	000	HUDSON LAURA ANN	RES VAC	CORAL CLOSE	0.0602	350 000	
SEA VISTA	00001977	00000	000	HARTWIG RYNHARD WERNER	RES VAC	CORAL CLOSE	0.0600	350 000	
SEA VISTA	00001978	00000	000	SPEARLEIGH ELLIS TRUST	RES VAC	CORAL CLOSE	0.0601	400 000	

REGISTERED OR OTHER DESCRIPTION OF THE PROPERTY				FULL NAMES OF OWNER(S)	CATEGORY DETERMINED IN TERMS OF SECTION 8 OF THE ACT	PHYSICAL ADDRESS OF THE PROPERTY	EXTENT OF THE PROPERTY (HA)	MARKET VALUE OF THE PROPERTY	REMARKS
SUBURB	ERFNR	PORTION	UNIT						
SEA VISTA	00001979	00000	000	THISTLE SANDRA LOUISE	RES VAC	CORAL CLOSE	0.0600	400 000	
SEA VISTA	00001980	00000	000	DALCHER RAIMUND ROBERT	RES VAC	COCKLE STREET	0.0603	450 000	
SEA VISTA	00001981	00000	000	LAVIN GARY JOHN	RES VAC	COCKLE STREET	0.0608	450 000	
SEA VISTA	00001982	00000	000	STAPLES INGRID	RES VAC	COCKLE STREET	0.0611	450 000	
SEA VISTA	00001983	00000	000	HALLAM DAVID WILLIAM	RES IMP	BARNACLE WAY	0.0600	2 800 000	
SEA VISTA	00001984	00000	000	SPEARLEIGH ELLIS TRUST	RES VAC	8 BARNACLE WAY	0.0720	350 000	
SEA VISTA	00001985	00000	000	FUCHTER-WOOD KATHLEEN ELIZABETH	RES VAC	6 BARNACLE WAY	0.0643	350 000	
SEA VISTA	00001986	00000	000	VAN ZIJL ROSS ANDREW	RES VAC	4 BARNACLE WAY	0.0600	350 000	
SEA VISTA	00001987	00000	000	SANTAREME BAY PTY LTD	RES VAC	CORAL CLOSE	0.0548	405 000	
SEA VISTA	00001988	00000	000	SCHMIDT SASHA EVE	RES VAC	41 COCKLE STREET	0.0756	600 000	
SEA VISTA	00001989	00000	000	MELTON THORPE MARKETING CC	RES VAC	39 COCKLE STREET	0.0675	600 000	
SEA VISTA	00001990	00000	000	ADELPHIA INV CC	RES IMP	37 COCKLE STREET	0.0764	2 900 000	
SEA VISTA	00001991	00000	000	MELTON THORPE MARKETING CC	RES VAC	35 COCKLE STREET	0.0852	650 000	
SEA VISTA	00001992	00000	000	JOUBERT HENRI JUAN	RES VAC	33 COCKLE STREET	0.0812	650 000	
SEA VISTA	00001993	00000	000	ROWE MARK JAMES	RES IMP	31 COCKLE STREET	0.0806	1 250 000	
SEA VISTA	00001994	00000	000	MARAI PETRUS JACOBUS JOHANNES	RES VAC	29 COCKLE STREET	0.0813	500 000	
SEA VISTA	00001995	00000	000	NAUDE BARRY LOUIS	RES VAC	15 CORAL CLOSE	0.0747	600 000	
SEA VISTA	00001996	00000	000	SANTAREME BAY PTY LTD	MUN VAC	16 CORAL CLOSE	0.0933	600 000	
SEA VISTA	00001997	00000	000	KOUGA MUNICIPALITY (ST FRANCIS BAY)	MUN VAC	32 STREET UNKNOWN	3.5871	2 900 000	
SEA VISTA	00001998	00000	000	SANTAREME BAY PTY LTD	MUN P.O.S	STREET UNKNOWN	2.2804	200 000	
SEA VISTA	00001999	00000	000	SANTAREME BAY PTY LTD	PRIVATE OPEN SPACE	STREET UNKNOWN		1 000	
SEA VISTA	00002006	00000	000	CAPE ST FRANCIS HOLDINGS PTY LTD	MUN P.O.S	STREET UNKNOWN	685.2480	1 000	
SEA VISTA	00002007	00000	000	KOUGA MUNICIPALITY (ST FRANCIS BAY)	MUN IMP	STREET UNKNOWN	5.2767	3 800 000	
SEA VISTA	00002008	00000	000	WRIGHT ROBERT EDWARD	RES IMP	ST FRANCIS DRIVE	0.0748	2 300 000	
SEA VISTA	00002009	00000	000	DE JAGER MARY	RES VAC	HARBOUR ROAD	0.0746	500 000	
SEA VISTA	00002010	00000	000	BECKER THEODOR	RES VAC	HARBOUR ROAD	0.0745	500 000	
SEA VISTA	00002011	00000	000	ATKINSON & MURPHY ANTHONY MICHAEL & LUZAN	RES VAC	HARBOUR ROAD	0.0769	500 000	
SEA VISTA	00002012	00000	000	FRABEL INGE ERIKA	RES IMP	1 SARDINIA ROAD	0.0889	1 200 000	
SEA VISTA	00002013	00000	000	HOGG GRAHAM PAUL	RES IMP	SANTA THERESA ROAD	0.0739	1 600 000	
SEA VISTA	00002014	00000	000	DEEKAY FAMILY TRUST	RES VAC	SANTA THERESA ROAD	0.0744	300 000	
SEA VISTA	00002015	00000	000	CAMPBELL COLIN GRAHAM	RES VAC	SANTA THERESA ROAD	0.0745	250 000	
SEA VISTA	00002016	00000	000	EWELS STEVEN ERIC	RES VAC	SANTA THERESA ROAD	0.0808	250 000	
SEA VISTA	00002017	00000	000	BAKER ELLEN FRANCES ROSE	RES VAC	ST FRANCIS DRIVE	0.0844	250 000	
SEA VISTA	00002018	00000	000	VAN DER WALT CATELINE	RES VAC	ST FRANCIS DRIVE	0.0794	250 000	
SEA VISTA	00002019	00000	000	PJ GOUWS FAMILIE TRUST	RES IMP	214 ST FRANCIS DRIVE	0.0789	1 400 000	
SEA VISTA	00002022	00000	000	JOOSTE AMANDA	RES IMP	11 SANTA THERESA ROAD	0.0814	1 400 000	
SEA VISTA	00002023	00000	000	PORTBAY HOMES CC	SS COMMON PROPERTY	13 SANTA THERESA ROAD	0.0821	1 000	

REGISTERED OR OTHER DESCRIPTION OF THE PROPERTY				FULL NAMES OF OWNER(S)	CATEGORY DETERMINED IN TERMS OF SECTION 8 OF THE ACT	PHYSICAL ADDRESS OF THE PROPERTY	EXTENT OF THE PROPERTY (HA)	MARKET VALUE OF THE PROPERTY	REMARKS
SUBURB	ERFNR	PORTION	UNIT						
SEA VISTA	00002024	00000	001	OBEREM CLIVE FREDERICK	SS RES	14 SANTA THERESA ROAD	0.0108	860 000	
SEA VISTA	00002024	00000	002	STRYDOM FAMILY TRUST	SS RES	14 SANTA THERESA ROAD	0.0164	1 310 000	
SEA VISTA	00002024	00000	003	STEYN SANDRA	SS RES	14 SANTA THERESA ROAD	0.0164	1 310 000	
SEA VISTA	00002024	00000	004	NEL CRAIG	SS RES	14 SANTA THERESA ROAD	0.0107	860 000	
SEA VISTA	00002025	00000	000	PORTBAY HOMES CC	RES VAC	224 ST FRANCIS DRIVE	0.0800	500 000	
SEA VISTA	00002026	00000	000	PORTBAY HOMES CC	RES VAC	222 ST FRANCIS DRIVE	0.0800	500 000	
SEA VISTA	00002027	00000	000	PORTBAY HOMES CC	RES IMP	220 ST FRANCIS DRIVE	0.0784	1 250 000	
SEA VISTA	00002027	00000	001	TZITZIVACOS DIMITRI BASIL	SS RES	220 ST FRANCIS DRIVE	0.0127	1 020 000	
SEA VISTA	00002027	00000	002	TZITZIVACOS DIMITRI BASIL	SS RES	220 ST FRANCIS DRIVE	0.0054	430 000	
SEA VISTA	00002028	00000	000	MORSINK HERMANUS JOHANNES	RES IMP	226 ST FRANCIS DRIVE	0.0727	1 400 000	
SEA VISTA	00002029	00000	000	LUCAS PETER JAMES	RES IMP	228 ST FRANCIS DRIVE	0.0726	1 300 000	
SEA VISTA	00002030	00000	000	COOL IDEAS 169 PTY LTD	RES VAC	230 ST FRANCIS DRIVE	0.0726	295 000	
SEA VISTA	00002031	00000	000	SWANPOEL DANIE	RES VAC	232 ST FRANCIS DRIVE	0.0726	295 000	
SEA VISTA	00002032	00000	000	RUDI VAN WYK FAMILIETRUST	RES VAC	234 ST FRANCIS DRIVE	0.0726	295 000	
SEA VISTA	00002033	00000	000	RUDI VAN WYK FAMILIETRUST	RES VAC	236 ST FRANCIS DRIVE	0.0726	295 000	
SEA VISTA	00002034	00000	000	HOWELL BARRY GRANT	RES VAC	238 ST FRANCIS DRIVE	0.0748	295 000	
SEA VISTA	00002035	00000	000	HOWELL BARRY GRANT	RES IMP	240 ST FRANCIS DRIVE	0.0704	2 200 000	
SEA VISTA	00002036	00000	000	MUSSETT STEVEN ANTHONY	RES VAC	242 ST FRANCIS DRIVE	0.0704	295 000	
SEA VISTA	00002037	00000	000	SERFONTEIN JAN LODEWYK	RES VAC	244 ST FRANCIS DRIVE	0.0704	295 000	
SEA VISTA	00002038	00000	000	HAMID MOHAMMED ZAHEER	RES VAC	246 ST FRANCIS DRIVE	0.0704	295 000	
SEA VISTA	00002039	00000	000	ACKHURST GARY	RES IMP	248 ST FRANCIS DRIVE	0.0704	1 800 000	
SEA VISTA	00002040	00000	000	TEULON SIMON WINSTON	RES VAC	250 ST FRANCIS DRIVE	0.0704	295 000	
SEA VISTA	00002041	00000	000	SHARP LLEWELLYN FRANCOIS	RES VAC	252 ST FRANCIS DRIVE	0.0703	295 000	
SEA VISTA	00002042	00000	000	MARE HENDRIK FREDERICK	RES VAC	254 ST FRANCIS DRIVE	0.0702	295 000	
SEA VISTA	00002043	00000	000	MOHOTO SEEMOLE PETER	RES VAC	256 ST FRANCIS DRIVE	0.0829	295 000	
SEA VISTA	00002044	00000	000	KENNEDY BRANDON	RES IMP	258 ST FRANCIS DRIVE	0.0825	1 200 000	
SEA VISTA	00002045	00000	000	KEULEMANS NATALIE	RES IMP	260 ST FRANCIS DRIVE	0.0782	850 000	
SEA VISTA	00002046	00000	000	DE BEER NICOLAAS MARTHINUS	RES IMP	262 ST FRANCIS DRIVE	0.0774	1 100 000	
SEA VISTA	00002047	00000	000	MAHARAJ HARRINATH RAMCHUNDRE	RES VAC	11 PALAMOS ROAD	0.0804	400 000	
SEA VISTA	00002048	00000	000	VORSTER PIETER SPIES	RES IMP	9 PALAMOS ROAD	0.0792	1 600 000	
SEA VISTA	00002049	00000	000	HIRD BRYAN	RES VAC	21 PALAMOS ROAD	0.0799	550 000	
SEA VISTA	00002050	00000	000	MICHAELIDES JOHN	RES VAC	5 PALAMOS ROAD	0.0839	550 000	
SEA VISTA	00002051	00000	000	MARTINENGO-GRIMM GABRIELA	RES VAC	3 PALAMOS ROAD	0.0784	550 000	
SEA VISTA	00002052	00000	000	PARKER IVOR MARTYN	RES IMP	1 PALAMOS ROAD	0.0790	1 100 000	
SEA VISTA	00002053	00000	000	EKSTROM MARIE LOUISE	RES IMP	31 MAJORCA CRESCENT	0.1003	1 300 000	
SEA VISTA	00002054	00000	000	HUISAMEN JOHANN DANIE	RES VAC	29 MAJORCA CRESCENT	0.0780	330 000	
SEA VISTA	00002055	00000	000	KENNEDY SHAUN	RES VAC	ST FRANCIS DRIVE	0.0793	300 000	

REGISTERED OR OTHER DESCRIPTION OF THE PROPERTY				FULL NAMES OF OWNER(S)	CATEGORY DETERMINED IN TERMS OF SECTION 8 OF THE ACT	PHYSICAL ADDRESS OF THE PROPERTY	EXTENT OF THE PROPERTY (HA)	MARKET VALUE OF THE PROPERTY	REMARKS
SUBURB	ERFNR	PORTION	UNIT						
SEA VISTA	00002056	00000	000	DAVEL LEONARD PIETER	RES VAC	ST FRANCIS DRIVE	0.0802	300 000	
SEA VISTA	00002057	00000	000	RAJKUMAR SUMANTHA	RES VAC	ST FRANCIS DRIVE	0.0802	300 000	
SEA VISTA	00002058	00000	000	COETZER STEPHEN LOUIS	RES IMP	272 ST FRANCIS DRIVE	0.0954	2 100 000	
SEA VISTA	00002059	00000	000	KLEYNHANS CHARNE JANE	RES IMP	274 ST FRANCIS DRIVE	0.0718	2 000 000	
SEA VISTA	00002060	00000	000	WAVELENGTHS CONSTRUCTION CC	RES VAC	272 ST FRANCIS DRIVE	0.0745	300 000	
SEA VISTA	00002061	00000	000	HODGKINSON ATHOL LESLIE	RES IMP	276 ST FRANCIS DRIVE	0.0722	2 200 000	
SEA VISTA	00002062	00000	000	DUCCI PETER PAUL	RES VAC	278 ST FRANCIS DRIVE	0.0730	500 000	
SEA VISTA	00002063	00000	000	HODGSON PHILLIP BARRY	RES VAC	280 ST FRANCIS DRIVE	0.0722	500 000	
SEA VISTA	00002065	00000	000	CREATRON PTY LTD	RES VAC	284 ST FRANCIS DRIVE	0.0722	500 000	
SEA VISTA	00002066	00000	000	KENNEDY SHAUN	RES IMP	286 ST FRANCIS DRIVE	0.0723	1 650 000	
SEA VISTA	00002067	00000	000	SAINTE MAXIME PROP CC	RES IMP	288 ST FRANCIS DRIVE	0.0723	1 600 000	
SEA VISTA	00002068	00000	000	SALES DENISE ERROLDENE	RES VAC	STREET UNKNOWN	0.0723	500 000	
SEA VISTA	00002069	00000	000	VOLLER CHERE ROSS	RES IMP	292 ST FRANCIS DRIVE	0.0723	1 900 000	
SEA VISTA	00002070	00000	000	LEVER HENRY	RES IMP	294 ST FRANCIS DRIVE	0.0723	1 800 000	
SEA VISTA	00002071	00000	000	KRIEL ELIZABETH	RES VAC	296 ST FRANCIS DRIVE	0.0724	500 000	
SEA VISTA	00002072	00000	000	VIENINGS PIERRE ANDRE	RES VAC	298 ST FRANCIS DRIVE	0.0724	500 000	
SEA VISTA	00002073	00000	000	CONRADIE DAVID GIDEON	RES IMP	ST FRANCIS DRIVE	0.0724	1 600 000	
SEA VISTA	00002074	00000	000	PLOWES PAUL ERROL	RES VAC	302 ST FRANCIS DRIVE	0.0725	450 000	
SEA VISTA	00002075	00000	000	WEIDEMAN LEONARD CHARLES	RES IMP	304 ST FRANCIS DRIVE	0.0782	1 900 000	
SEA VISTA	00002076	00000	000	HARDING DAVID NICHOLAS	RES VAC	306 ST FRANCIS DRIVE	0.0713	500 000	
SEA VISTA	00002077	00000	000	REUVERS ROBERT PATRICK	RES IMP	3 ROMAZINI ROAD	0.0714	2 100 000	
SEA VISTA	00002078	00000	000	BARCLAY GLENN SCOTT	RES IMP	1 THE ISLAND	0.0633	4 800 000	
SEA VISTA	00002079	00000	000	IRESEA INV PTY LTD	RES IMP	2 THE ISLAND	0.0759	4 700 000	
SEA VISTA	00002080	00000	000	ORCHARD MOIRA JEANETTE	RES IMP	3 THE ISLAND	0.0675	4 700 000	
SEA VISTA	00002081	00000	000	BAKER FRANCIS PIERS PORTAL	RES IMP	4 THE ISLAND	0.0675	5 000 000	
SEA VISTA	00002082	00000	000	BRYKEV PROPRRTIES	RES IMP	5 THE ISLAND	0.0626	4 100 000	
SEA VISTA	00002085	00000	000	PARKER RICHARD BOYCE	RES VAC	8 THE ISLAND	0.0647	1 500 000	
SEA VISTA	00002086	00000	000	KANIVEST 3110 CC	RES VAC	9 THE ISLAND	0.0553	1 500 000	
SEA VISTA	00002087	00000	000	BARRY MADELAINE	RES VAC	10 THE ISLAND	0.0569	1 500 000	
SEA VISTA	00002088	00000	000	JJVR FAMILY TRUST	RES IMP	11 THE ISLAND	0.0567	3 320 000	
SEA VISTA	00002089	00000	000	ENNISDALE TRUST	RES VAC	12 THE ISLAND	0.0675	3 570 000	
SEA VISTA	00002090	00000	000	MEVIN INV HOLDINGS CC	RES IMP	13 THE ISLAND	0.0737	3 500 000	
SEA VISTA	00002092	00000	000	KOUGA MUNICIPALITY (ST FRANCIS BAY)	RES IMP	STREET UNKNOWN	0.0916	2 740 000	
SEA VISTA	00002094	00000	000	ST FRANCIS BAY GOLF CLUB	PRIVATE OPEN SPACE	39 LYME ROAD NORTH	0.2675	133 000	
SEA VISTA	00002097	00000	000	VILLAGE SHOP OWNERS ASSOC	PRIVATE OPEN SPACE	ST FRANCIS DRIVE	0.6262	1 000	
SEA VISTA	00002098	00000	000	LOMBARD TREVOR ROY	ACCOMMODATION	10 EDWARD ROAD	0.0702	1 100 000	
SEA VISTA	00002102	00000	000	COOPER JOHN GORDON ENSLIN	RES IMP	WALTON ROAD	0.2974	4 852 000	

REGISTERED OR OTHER DESCRIPTION OF THE PROPERTY				FULL NAMES OF OWNER(S)	CATEGORY DETERMINED IN TERMS OF SECTION 8 OF THE ACT	PHYSICAL ADDRESS OF THE PROPERTY	EXTENT OF THE PROPERTY (HA)	MARKET VALUE OF THE PROPERTY	REMARKS
SUBURB	ERFNR	PORTION	UNIT						
SEA VISTA	00002103	00000	000	FABOLA IND PTY LTD	BUS IMP	ST FRANCIS DRIVE	0.3261	2 900 000	
SEA VISTA	00002115	00000	000	RATCLIFFE GILLIAN JOAN	RES IMP	1 PROVIDENCE PLACE	0.1658	2 220 000	
SEA VISTA	00002116	00000	000	KOUGA MUNICIPALITY (ST FRANCIS BAY)	MUN IMP	HARBOUR ROAD	0.0199	1 800 000	
SEA VISTA	00002117	00000	000	KNOTT BENJAMIN HARLEY	RES IMP	1 SAXE ROAD	0.2231	1 700 000	
SEA VISTA	00002118	00000	000	PLANTINGA STELLA MONICA	BUS IMP	22 LYME ROAD SOUTH	0.1009	1 600 000	
SEA VISTA	00002121	00000	000	MEDLEY REGINAL JAMES ST JOHN	RES VAC	18 LYME ROAD NORTH	0.0847	350 000	
SEA VISTA	00002122	00000	000	MEDLEY REGINAL JAMES ST JOHN	RES VAC	6 COLLEGE ROAD	0.1099	300 000	
SEA VISTA	00002123	00000	000	MCNEE IAN RIDLEY	RES IMP	2 ESMARALDA ROAD	0.1956	2 200 000	
SEA VISTA	00002125	00000	000	STEYN MARTHA CORNELIA	RES IMP	21 KANSIES ROAD	0.0942	1 200 000	
SEA VISTA	00002126	00000	000	P & P KING TRUST	RES IMP	28A LYME ROAD SOUTH	0.0952	1 900 000	
SEA VISTA	00002127	00000	000	FRAYNE SHAUN FORREST	RES IMP	9 SUNSET DRIVE	0.0851	6 000 000	
SEA VISTA	00002128	00000	000	CORDINER WILLIAM LAWSON	RES IMP	86 LYME ROAD NORTH	0.1738	1 800 000	
SEA VISTA	00002129	00000	000	LATITUDE 34 SEA VISTA CC	RES IMP	181A ST FRANCIS DRIVE	0.0837	2 450 000	
SEA VISTA	00002130	00000	000	SHOLTO SHIRRAS FAMILY TRUST	RES IMP	2A DUIKER PLACE	0.1103	1 700 000	
SEA VISTA	00002132	00000	000	KOUGA MUNICIPALITY (ST FRANCIS BAY)	MUN P.O.S	STEENBRAS STREET	0.0000	1 000	
SEA VISTA	00002134	00000	000	CLEARY SANDRA LISETTE	RES IMP	15 PETER CRESCENT	0.1038	1 400 000	
SEA VISTA	00002136	00000	000	HAMILTON-BROWNE NEIL EVESLEY	RES IMP	1 MUSSEL AVENUE	0.0758	1 300 000	
SEA VISTA	00002137	00000	000	WHITE MARC JASON&HEATHER	RES IMP	2 MUSSEL AVENUE	0.0691	1 650 000	
SEA VISTA	00002138	00000	000	BARNES DEAN & SHEILA LOUISA	RES IMP	MUSSEL AVENUE	0.0695	1 600 000	
SEA VISTA	00002139	00000	000	CHRYSTAL CHIMES PROP PTY LTD	RES VAC	6 MUSSEL AVENUE	0.0820	400 000	
SEA VISTA	00002140	00000	000	HONEY MAXWELL	RES VAC	STREET UNKNOWN	0.0672	350 000	
SEA VISTA	00002141	00000	000	NEL CHRISTOFFEL JOHANNES CORNELIUS	RES VAC	MUSSEL AVENUE	0.0619	400 000	
SEA VISTA	00002142	00000	000	ANTUNES ADRIAN DOS SANTOS	RES VAC	MUSSEL AVENUE	0.1040	400 000	
SEA VISTA	00002143	00000	000	KOCK FRANCOIS	RES VAC	MUSSEL AVENUE	0.0982	400 000	
SEA VISTA	00002144	00000	000	VELDTMAN RIAAN ROBERT	RES VAC	MUSSEL AVENUE	0.0982	400 000	
SEA VISTA	00002145	00000	000	CHETTY GERALD	RES VAC	MUSSEL AVENUE	0.0982	450 000	
SEA VISTA	00002146	00000	000	VAN RHYN MARITA	RES VAC	MUSSEL AVENUE	0.0821	450 000	
SEA VISTA	00002147	00000	000	BOET TROSKIE KINDERS TRUST	RES IMP	MUSSEL AVENUE	0.1046	5 000 000	
SEA VISTA	00002149	00000	000	LINDER ESTATE TRUST	RES VAC	ST FRANCIS DRIVE	0.0658	280 000	
SEA VISTA	00002150	00000	000	RAMSDEN JEAN ANNE	RES VAC	BORRIE BEND	0.0635	390 000	
SEA VISTA	00002151	00000	000	HERR MARTIN JOHN	RES VAC	BORRIE BEND	0.0600	400 000	
SEA VISTA	00002152	00000	000	CROSS CHARMAINE DAPHNE ELIZABETH	RES VAC	BORRIE BEND	0.0646	390 000	
SEA VISTA	00002155	00000	000	NELL CLINT	RES VAC	13 BORRIE BEND	0.0631	300 000	
SEA VISTA	00002156	00000	000	TOWNEND ANDREW PETER	RES VAC	15 BORRIE BEND	0.0639	400 000	
SEA VISTA	00002157	00000	000	COMORETTO GIANNI MASSIMO	RES VAC	20 TUMERIC LANE	0.0602	400 000	
SEA VISTA	00002158	00000	000	KATAKUZINOS BERNICE IRENE	RES VAC	18 TUMERIC LANE	0.0696	450 000	
SEA VISTA	00002159	00000	000	WESCHTA MANDY ANN	RES IMP	17 TUMERIC LANE	0.0659	850 000	

REGISTERED OR OTHER DESCRIPTION OF THE PROPERTY				FULL NAMES OF OWNER(S)	CATEGORY DETERMINED IN TERMS OF SECTION 8 OF THE ACT	PHYSICAL ADDRESS OF THE PROPERTY	EXTENT OF THE PROPERTY (HA)	MARKET VALUE OF THE PROPERTY	REMARKS
SUBURB	ERFNR	PORTION	UNIT						
SEA VISTA	00002160	00000	000	STRAUB PAUL JOHAN	RES IMP	16 TUMERIC LANE	0.0642	1 200 000	
SEA VISTA	00002161	00000	000	SANTAREME BAY LTD	MUN P.O.S	TUMERIC LANE	0.0329	1 000	
SEA VISTA	00002164	00000	000	CIRCULATION & MANAGEMENT SERVICES CC	RES IMP	12 TUMERIC LANE	0.0601	2 200 000	
SEA VISTA	00002165	00000	000	GRINTER ANTHONY DALE	RES IMP	11 TUMERIC LANE	0.0600	2 100 000	
SEA VISTA	00002166	00000	000	PORT ST FRANCIS PROP OWNERS ASSOC	RES VAC	LEIGHTON HULETT DRIVE	0.0751	700 000	
SEA VISTA	00002169	00000	000	DOBSON JEAN	RES VAC	LEIGHTON HULETT DRIVE	0.0671	350 000	
SEA VISTA	00002170	00000	000	EVERTSE JOHANNES JACOBUS	RES VAC	LEIGHTON HULETT DRIVE	0.0660	350 000	
SEA VISTA	00002171	00000	000	VILJOEN PIETER WILLEM NOIKLAAS	RES IMP	22 LEIGHTON HULETT DRIVE	0.0660	1 600 000	
SEA VISTA	00002172	00000	000	BOTHA PIETER	RES VAC	LEIGHTON HULETT DRIVE	0.0661	350 000	
SEA VISTA	00002173	00000	000	BARRELL RODNEY HOWARD	RES VAC	LEIGHTON HULETT DRIVE	0.0647	350 000	
SEA VISTA	00002174	00000	000	PETERSEN HENRY JOHN	RES VAC	LEIGHTON HULETT DRIVE	0.0619	350 000	
SEA VISTA	00002175	00000	000	WATERMEYER FREDERICK FRANCOIS	RES VAC	LEIGHTON HULETT DRIVE	0.0625	350 000	
SEA VISTA	00002176	00000	000	HONIBALL EDUARD JAMES	RES VAC	LEIGHTON HULETT DRIVE	0.0625	350 000	
SEA VISTA	00002177	00000	000	FOURIE LINDA	RES VAC	79 LEIGHTON HULETT DRIVE	0.0625	350 000	
SEA VISTA	00002178	00000	000	VILJOEN GERHARDUS CHRISTOFFELL	RES IMP	8 LEIGHTON HULETT DRIVE	0.0625	1 100 000	
SEA VISTA	00002179	00000	000	GERBER ARMAND	RES IMP	6 LEIGHTON HULETT DRIVE	0.0625	1 100 000	
SEA VISTA	00002180	00000	000	HORSTEN DARYL ANNE	RES VAC	6 LEIGHTON HULETT DRIVE	0.0625	350 000	
SEA VISTA	00002181	00000	000	KILLIAN RIAAN LAURENCE	RES VAC	6 LEIGHTON HULETT DRIVE	0.0687	350 000	
SEA VISTA	00002182	00000	000	SANTAREME BAY LTD	MUN P.O.S	ST FRANCIS DRIVE	0.0867	10 000	
SEA VISTA	00002183	00000	000	ROELOFSE FAMILIETRUST	RES VAC	6 LEIGHTON HULETT DRIVE	0.0683	350 000	
SEA VISTA	00002184	00000	000	RUDI VAN WYK FAMILIETRUST	RES VAC	6 LEIGHTON HULETT DRIVE	0.0602	350 000	
SEA VISTA	00002185	00000	000	TRUSTEES RUDI VAN WYK FAMILY TRUST	RES VAC	LEIGHTON HULETT DRIVE	0.0602	350 000	
SEA VISTA	00002186	00000	000	ACKERMAN JUSTIN DAVID	RES IMP	7 LEIGHTON HULETT DRIVE	0.0602	1 600 000	
SEA VISTA	00002187	00000	000	WEIGHTMAN ROBERT EDWARD	RES VAC	179 LEIGHTON HULETT DRIVE	0.0602	400 000	
SEA VISTA	00002188	00000	000	BERNHARDT FRANK	RES VAC	6 LEIGHTON HULETT DRIVE	0.0602	400 000	
SEA VISTA	00002189	00000	000	MILLER NORMA FRANCES	RES VAC	6 LEIGHTON HULETT DRIVE	0.0602	400 000	
SEA VISTA	00002190	00000	000	KRAL JAN HENDRIK	RES VAC	6 LEIGHTON HULETT DRIVE	0.0602	400 000	
SEA VISTA	00002191	00000	000	KRAL JAN HENDRIK	RES VAC	LEIGHTON HULETT DRIVE	0.0601	400 000	
SEA VISTA	00002192	00000	000	DU BRUYN ANDRIES JACOBUS	RES IMP	19 LEIGHTON HULETT DRIVE	0.0633	1 850 000	
SEA VISTA	00002194	00000	000	SOMMERVILLE BRIAN	RES IMP	23 LEIGHTON HULETT DRIVE	0.0612	2 000 000	
SEA VISTA	00002195	00000	000	SANTAREME BAY LTD	MUN P.O.S	ABALONE AVENUE	0.0138	1 000	
SEA VISTA	00002196	00000	000	PILLAY COLIN KOGILAN SUMANTHRA	RES VAC	20 ABALONE AVENUE	0.0601	400 000	
SEA VISTA	00002198	00000	000	RUTOWITZ ISAAC JACOB	RES VAC	16 ABALONE AVENUE	0.0634	550 000	
SEA VISTA	00002199	00000	000	UYS PIETER DANIEL	RES VAC	14 ABALONE AVENUE	0.0602	550 000	
SEA VISTA	00002200	00000	000	KRAL WILLEM MARTINUS	RES VAC	12 ABALONE AVENUE	0.0602	550 000	
SEA VISTA	00002201	00000	000	NYASULU ZITHULELE RICHARD	RES IMP	10 ABALONE AVENUE	0.0602	2 950 000	
SEA VISTA	00002202	00000	000	WHITEHEAD COLIN FRED	RES VAC	8 ABALONE AVENUE	0.0602	550 000	

REGISTERED OR OTHER DESCRIPTION OF THE PROPERTY				FULL NAMES OF OWNER(S)	CATEGORY DETERMINED IN TERMS OF SECTION 8 OF THE ACT	PHYSICAL ADDRESS OF THE PROPERTY	EXTENT OF THE PROPERTY (HA)	MARKET VALUE OF THE PROPERTY	REMARKS
SUBURB	ERFNR	PORTION	UNIT						
SEA VISTA	00002203	00000	000	GREEN SELWYN EDWARD	RES VAC	6 ABALONE AVENUE	0.0602	550 000	
SEA VISTA	00002204	00000	000	TARR MERRELLYN JOAN	RES IMP	4 ABALONE AVENUE	0.0602	2 100 000	
SEA VISTA	00002205	00000	000	TENNANT TREVOR ALLAN	RES IMP	2 ABALONE AVENUE	0.0601	2 000 000	
SEA VISTA	00002206	00000	000	BARNARD LIZA CHRISTINE	RES VAC	6 ABALONE CLOSE	0.0600	500 000	
SEA VISTA	00002207	00000	000	JAGUSCH WERNER	RES VAC	5 ABALONE CLOSE	0.0619	500 000	
SEA VISTA	00002208	00000	000	GOUWS & CHAPIN LAMONT & JILL LAURINE	RES VAC	4 ABALONE CLOSE	0.0612	350 000	
SEA VISTA	00002209	00000	000	KATAKUZINOS PANTELLIS	RES VAC	3 ABALONE CLOSE	0.0777	400 000	
SEA VISTA	00002210	00000	000	SHENTON JOHN	RES VAC	3 ABALONE CLOSE	0.0721	400 000	
SEA VISTA	00002211	00000	000	SHAW ANNE KRISTA	RES VAC	1 ABALONE CLOSE	0.0712	400 000	
SEA VISTA	00002212	00000	000	ST FRANCIS BAY GOLF CLUB	PRIVATE OPEN SPACE	79 STREET UNKNOWN	0.6927	70 000	
SEA VISTA	00002213	00000	000	BOSCH GERT PETRUS	RES VAC	6 STREET UNKNOWN	0.0760	400 000	
SEA VISTA	00002214	00000	000	DE BRUYN MATTHEUS JOHANNES	RES IMP	8 LINK ROAD	0.0864	1 900 000	
SEA VISTA	00002215	00000	000	BARRY BASIL BRIAN	RES VAC	6 STREET UNKNOWN	0.0895	400 000	
SEA VISTA	00002216	00000	000	RICHE CHRISNA THERESA & NICHOLAS	RES IMP	LINKSIDE	0.0933	2 200 000	
SEA VISTA	00002217	00000	000	RESIDENTIAL RANCHES & TRAVEL PTY LTD	RES IMP	LINKSIDE	0.1144	2 900 000	
SEA VISTA	00002218	00000	000	FORSSMAN ANNA MARIA	RES VAC	66 ST FRANCIS DRIVE	0.1321	400 000	
SEA VISTA	00002219	00000	000	ERF 2219 SEAVISTA CC	BUS IMP	101 ST FRANCIS DRIVE	0.1336	2 000 000	
SEA VISTA	00002220	00000	000	GOMES JOSE NUNO DOS SANTOS	RES IMP	142 LYME ROAD NORTH	0.0970	2 000 000	
SEA VISTA	00002221	00000	000	DE KOCK CHRISTINA	RES IMP	140 LYME ROAD NORTH	0.0898	2 100 000	
SEA VISTA	00002222	00000	000	JONKER ANDRE	RES IMP	4 LYME ROAD NORTH	0.0879	2 100 000	
SEA VISTA	00002223	00000	000	KENANI TRUST	RES IMP	LYME ROAD NORTH	0.0869	1 700 000	
SEA VISTA	00002224	00000	000	VENCENCIE JESSEL JULIAN	RES IMP	LYME ROAD NORTH	0.0907	1 700 000	
SEA VISTA	00002225	00000	000	ACKHURST GARY	RES VAC	STREET UNKNOWN	0.1100	500 000	
SEA VISTA	00002226	00000	000	BOYD GAVIN RONALD HUXLEY	RES VAC	13 STREET UNKNOWN	0.1092	500 000	
SEA VISTA	00002227	00000	000	BRYAN RONELLE LINDA	RES IMP	2C PETER CRESCENT	0.0964	1 500 000	
SEA VISTA	00002228	00000	000	JACHENS FAMILY TRUST	RES IMP	2B PETER CRESCENT	0.0980	1 400 000	
SEA VISTA	00002229	00000	000	SMITH ZELDA DIANE	RES IMP	2A PETER CRESCENT	0.1031	1 800 000	
SEA VISTA	00002230	00000	000	WALKER PATRICIA MCKINLAY	RES VAC	79 LINKSIDE	0.0957	400 000	
SEA VISTA	00002231	00000	000	MUNRO HUGH WILLIAM	RES IMP	3 LINKSIDE	0.1061	1 300 000	
SEA VISTA	00002232	00000	000	ANDRe STANISLAS	RES IMP	2 LINKSIDE	0.0960	1 700 000	
SEA VISTA	00002233	00000	000	BOONZAIR HERMANUS DEMPERS	RES IMP	1 LINK ROAD	0.0905	1 700 000	
SEA VISTA	00002234	00000	000	VROLIJK-NAARDING TANNEKE WILHELMINA	RES IMP	LYME ROAD NORTH	0.0901	1 600 000	
SEA VISTA	00002235	00000	000	R C WOODPROP CC	RES IMP	LYME ROAD NORTH	0.0901	1 100 000	
SEA VISTA	00002236	00000	000	BAILIE GLEN REID	RES VAC	22 LYME ROAD NORTH	0.0901	400 000	
SEA VISTA	00002237	00000	000	JORDAAN JOHAN ADAM	RES IMP	145 LYME ROAD NORTH	0.1044	1 950 000	
SEA VISTA	00002238	00000	000	SENEKAL HEINE JOHAN	RES VAC	79 ST FRANCIS DRIVE	0.1044	400 000	
SEA VISTA	00002239	00000	000	BRENT GAVAN DWIGHT	RES IMP	107 ST FRANCIS DRIVE	0.0948	1 600 000	

REGISTERED OR OTHER DESCRIPTION OF THE PROPERTY				FULL NAMES OF OWNER(S)	CATEGORY DETERMINED IN TERMS OF SECTION 8 OF THE ACT	PHYSICAL ADDRESS OF THE PROPERTY	EXTENT OF THE PROPERTY (HA)	MARKET VALUE OF THE PROPERTY	REMARKS
SUBURB	ERFNR	PORTION	UNIT						
SEA VISTA	00002240	00000	000	LA JONES INVESTMENTS TRUST	RES IMP	109 ST FRANCIS DRIVE	0.0905	1 600 000	
SEA VISTA	00002241	00000	000	SCHECKTER MICHAEL JONATHAN	RES IMP	111 ST FRANCIS DRIVE	0.1013	1 500 000	
SEA VISTA	00002242	00000	000	MASSYN JACOBUS JOHANNES	RES IMP	ST FRANCIS DRIVE	0.0865	1 400 000	
SEA VISTA	00002243	00000	000	DELWORTHS CC	BUS IMP	ST FRANCIS DRIVE	0.1050	2 100 000	
SEA VISTA	00002244	00000	000	BALLANTYNE ROSEMARIE ANNE	RES IMP	ST FRANCIS DRIVE	0.0900	1 700 000	
SEA VISTA	00002245	00000	000	DAVIS LEO	RES IMP	119 ST FRANCIS DRIVE	0.0959	1 900 000	
SEA VISTA	00002246	00000	000	ALEXANDER CYNTHIA GAY	RES VAC	121 ST FRANCIS DRIVE	0.0787	800 000	
SEA VISTA	00002247	00000	000	BALL ANDREW THOMAS	RES IMP	ST FRANCIS DRIVE	0.0916	1 750 000	
SEA VISTA	00002248	00000	000	FINSEN GILLIAN MARY	RES IMP	125 ST FRANCIS DRIVE	0.0893	1 800 000	
SEA VISTA	00002249	00000	000	DYER JOHN BROOKE	RES IMP	ST FRANCIS DRIVE	0.0929	1 250 000	
SEA VISTA	00002250	00000	000	HARWOOD CRAIG SEAN	RES IMP	ST FRANCIS DRIVE	0.0847	1 600 000	
SEA VISTA	00002251	00000	000	VAN NIEKERK LOUIS ABRAHAM & LINDA OTTILLIE	RES IMP	ST FRANCIS DRIVE	0.0815	1 550 000	
SEA VISTA	00002252	00000	000	HERON WALK PROJECTS CC	RES IMP	ST FRANCIS DRIVE	0.0815	2 000 000	
SEA VISTA	00002253	00000	000	COOK IAN MURRAY	RES IMP	ST FRANCIS DRIVE	0.0815	1 600 000	
SEA VISTA	00002254	00000	000	FAIRWAY 3 PROP TRUST	RES IMP	ST FRANCIS DRIVE	0.0792	2 000 000	
SEA VISTA	00002255	00000	000	ST FRANCIS BAY GOLF CLUB	BUS IMP	113 STREET UNKNOWN	5.9659	2 200 000	
SEA VISTA	00002256	00000	000	FREETH LINDA	BUS IMP	GEORGE ROAD	0.0958	1 550 000	
SEA VISTA	00002257	00000	000	ST FRANCIS BAY GOLF CLUB	MUN P.O.S	RALPH ROAD	5.4231	540 000	
SEA VISTA	00002265	00000	000	SEA GLADES HOLDINGS PTY LTD	PRIVATE OPEN SPACE	14 STREET UNKNOWN	685.2480	1 000	
SEA VISTA	00002266	00000	000	SEA GLADES HOLDINGS PTY LTD	MUN P.O.S	PUBLIC OPEN SPACE (POS)	2.8173	280 000	
SEA VISTA	00002269	00000	000	WALLACE NEIL MCKENZIE	RES IMP	29 SUNSET DRIVE	0.0818	4 700 000	
SEA VISTA	00002270	00000	000	VARDY JULIE ANN	RES IMP	27 SUNSET DRIVE	0.0815	6 000 000	
SEA VISTA	00002271	00000	000	TURNER JILL ELIZABETH	RES IMP	25 SUNSET DRIVE	0.0859	5 700 000	
SEA VISTA	00002272	00000	000	PETHERICK MICHAEL JAMES	RES IMP	23 SUNSET DRIVE	0.0881	8 500 000	
SEA VISTA	00002273	00000	000	BOONZAIR CAROL MAY	RES IMP	21 SUNSET DRIVE	0.0926	7 200 000	
SEA VISTA	00002274	00000	000	KIRKNESS EDWYNA MAY	RES IMP	19 SUNSET DRIVE	0.0928	6 750 000	
SEA VISTA	00002275	00000	000	EHLERS HENDRIK LUKAS	RES IMP	17 SUNSET DRIVE	0.0900	5 500 000	
SEA VISTA	00002276	00000	000	BLACKSMITH PLOVER TRUST	RES IMP	15 SUNSET DRIVE	0.0871	7 500 000	
SEA VISTA	00002277	00000	000	ERF 2717 SEA VISTA TRUST	RES IMP	13 SUNSET DRIVE	0.0917	7 000 000	
SEA VISTA	00002280	00000	000	NEVIL HULETT TRUST	RES IMP	7 SUNSET DRIVE	0.0859	6 500 000	
SEA VISTA	00002281	00000	000	HARTZENBERG SONJA	RES IMP	5 SUNSET DRIVE	0.1294	5 400 000	
SEA VISTA	00002287	00000	000	VAN DER MESCHT JAN MECHEL HERMANUS	RES IMP	15 RESERVOIR ROAD	0.0867	1 700 000	
SEA VISTA	00002288	00000	000	THOMAS MERLE YVONNE	RES IMP	ASSISSI DRIVE	0.0927	2 300 000	
SEA VISTA	00002290	00000	000	CHEW GLYNNIS	RES IMP	30 ESMARALDA ROAD	0.1550	1 900 000	
SEA VISTA	00002293	00000	000	KOUGA MUNICIPALITY (ST FRANCIS BAY)	MUN IMP	154 ST FRANCIS DRIVE	0.1228	1 400 000	
SEA VISTA	00002295	00000	000	WEST MARCELLE ROSETTA	RES IMP	11 SUNSET DRIVE	0.0950	7 500 000	
SEA VISTA	00002297	00000	000	ELLIS ERICA SUSAN	RES IMP	56 ESMARALDA ROAD	0.0802	2 100 000	

REGISTERED OR OTHER DESCRIPTION OF THE PROPERTY				FULL NAMES OF OWNER(S)	CATEGORY DETERMINED IN TERMS OF SECTION 8 OF THE ACT	PHYSICAL ADDRESS OF THE PROPERTY	EXTENT OF THE PROPERTY (HA)	MARKET VALUE OF THE PROPERTY	REMARKS
SUBURB	ERFNR	PORTION	UNIT						
SEA VISTA	00002298	00000	000	PHILLIPS PETER & GWENDOLINE OLIVE	RES IMP	31 ASSISSI DRIVE	0.1045	1 750 000	
SEA VISTA	00002299	00000	000	ST FRANCIS BAY GOLF CLUB	PRIVATE OPEN SPACE	STREET UNKNOWN	0.3860	40 000	
SEA VISTA	00002300	00000	000	PINEBED PROP PTY LTD	RES IMP	ESMARALDA ROAD	0.0903	5 300 000	
SEA VISTA	00002301	00000	000	LETHBRIDGE CATHERINE JEAN BEVERIDGE	RES IMP	ESMARALDA ROAD	0.0913	3 200 000	
SEA VISTA	00002303	00000	000	KOUGA MUNICIPALITY (ST FRANCIS BAY)	RES VAC	STREET UNKNOWN	0.1289	550 000	
SEA VISTA	00002304	00000	000	CHESTNUT HILL INV 353 PTY LTD	BUS IMP	6 ASSISSI DRIVE	0.8658	8 500 000	
SEA VISTA	00002305	00000	000	ARTER ERROL THOMAS	RES VAC	187 ST FRANCIS DRIVE	0.1044	550 000	
SEA VISTA	00002306	00000	000	FERREIRA BESTHI	RES IMP	46a ASSISSI DRIVE	0.1171	3 300 000	
SEA VISTA	00002308	00000	000	COWLING ERIC LLOYD	RES IMP	41 SHORE ROAD	0.1042	4 250 000	
SEA VISTA	00002309	00000	000	C J K FAMILY TRUST	RES IMP	ALDABARA RUN	0.0765	6 200 000	
SEA VISTA	00002310	00000	000	RADFORD COLIN MICHAEL	RES IMP	4 LUAREL LANE	0.1510	5 500 000	
SEA VISTA	00002311	00000	000	MOOLMAN FERDINAND JACOBUS	RES IMP	26 RESERVOIR ROAD	0.0986	2 400 000	
SEA VISTA	00002312	00000	000	SWART HAZEL CAROLINE	RES IMP	10 LA DIQUE PLACE	0.1560	6 500 000	
SEA VISTA	00002313	00000	000	ROBARTS VALARIE MARY	RES IMP	14 MINORCA ROAD	0.1796	2 500 000	
SEA VISTA	00002314	00000	000	KYPRO PROPERTIES 9 PTY LTD	MUN P.O.S	47 STREET UNKNOWN	685.2480	1 000	
SEA VISTA	00002316	00000	000	COENRAAD ISAK	INFORMAL SETTLEMENTS	STEENBRAS STREET	0.0312	230 000	
SEA VISTA	00002317	00000	000	KOUGA MUNICIPALITY (ST FRANCIS BAY)	MUN IMP	STEENBRAS STREET	0.0324	50 000	
SEA VISTA	00002318	00000	000	KOUGA MUNICIPALITY (ST FRANCIS BAY)	MUN IMP	STEENBRAS STREET	0.0324	50 000	
SEA VISTA	00002319	00000	000	KOUGA MUNICIPALITY (ST FRANCIS BAY)	MUN IMP	STEENBRAS STREET	0.0324	50 000	
SEA VISTA	00002320	00000	000	KOUGA MUNICIPALITY (ST FRANCIS BAY)	MUN IMP	STEENBRAS STREET	0.0378	40 000	
SEA VISTA	00002321	00000	000	KOUGA MUNICIPALITY (ST FRANCIS BAY)	MUN IMP	STEENBRAS STREET	0.0324	30 000	
SEA VISTA	00002322	00000	000	KOUGA MUNICIPALITY (ST FRANCIS BAY)	MUN IMP	STEENBRAS STREET	0.0324	50 000	
SEA VISTA	00002323	00000	000	NCHOE RUBANE REUBEN	INFORMAL SETTLEMENTS	STEENBRAS STREET	0.0324	90 000	
SEA VISTA	00002324	00000	000	KOUGA MUNICIPALITY (ST FRANCIS BAY)	MUN IMP	STEENBRAS STREET	0.0324	45 000	
SEA VISTA	00002325	00000	000	KOUGA MUNICIPALITY (ST FRANCIS BAY)	MUN VAC	STREET UNKNOWN	0.0324	10 000	
SEA VISTA	00002326	00000	000	KOUGA MUNICIPALITY (ST FRANCIS BAY)	MUN VAC	STEENBRAS STREET	0.0324	10 000	
SEA VISTA	00002327	00000	000	KOUGA MUNICIPALITY (ST FRANCIS BAY)	MUN IMP	STREET UNKNOWN	0.0324	200 000	
SEA VISTA	00002328	00000	000	L M VISSER TRUST	INFORMAL SETTLEMENTS	STREET UNKNOWN	0.0324	70 000	
SEA VISTA	00002329	00000	000	L M VISSER TRUST	INFORMAL SETTLEMENTS	STREET UNKNOWN	0.0324	70 000	
SEA VISTA	00002330	00000	000	PINZI	MUN IMP	8 STEENBRAS STREET	0.0324	80 000	
SEA VISTA	00002331	00000	000	KOUGA MUNICIPALITY (ST FRANCIS BAY)	MUN VAC	STREET UNKNOWN	0.0324	10 000	
SEA VISTA	00002332	00000	000	KOUGA MUNICIPALITY (ST FRANCIS BAY)	MUN IMP	STEENBRAS STREET	0.0312	50 000	
SEA VISTA	00002333	00000	000	KAPANG HENRY	INFORMAL SETTLEMENTS	GEELBEK STREET	0.0312	120 000	
SEA VISTA	00002334	00000	000	KHOZA SIPHO	INFORMAL SETTLEMENTS	2334 GEELBEK STREET	0.0324	180 000	
SEA VISTA	00002335	00000	000	L M VISSER TRUST	INFORMAL SETTLEMENTS	STREET UNKNOWN	0.0324	70 000	
SEA VISTA	00002336	00000	000	KOUGA MUNICIPALITY (ST FRANCIS BAY)	MUN IMP	80 GEELBEK STREET	0.0324	70 000	
SEA VISTA	00002337	00000	000	KOUGA MUNICIPALITY (ST FRANCIS BAY)	MUN VAC	STREET UNKNOWN	0.0324	10 000	

REGISTERED OR OTHER DESCRIPTION OF THE PROPERTY				FULL NAMES OF OWNER(S)	CATEGORY DETERMINED IN TERMS OF SECTION 8 OF THE ACT	PHYSICAL ADDRESS OF THE PROPERTY	EXTENT OF THE PROPERTY (HA)	MARKET VALUE OF THE PROPERTY	REMARKS
SUBURB	ERFNR	PORTION	UNIT						
SEA VISTA	00002338	00000	000	COENRAAD CHARLIE FLOYD	INFORMAL SETTLEMENTS	GEELBEK STREET	0.0392	180 000	
SEA VISTA	00002339	00000	000	KOUGA MUNICIPALITY (ST FRANCIS BAY)	MUN VAC	STREET UNKNOWN	0.0446	10 000	
SEA VISTA	00002340	00000	000	MAART MERWIN ANDREW	INFORMAL SETTLEMENTS	GEELBEK STREET	0.0495	340 000	
SEA VISTA	00002341	00000	000	MAART ROMEO SHELDON	INFORMAL SETTLEMENTS	STREET UNKNOWN	0.0390	10 000	
SEA VISTA	00002342	00000	000	INGWE EMNYAMA TRUST	INFORMAL SETTLEMENTS	STREET UNKNOWN	0.0360	130 000	
SEA VISTA	00002343	00000	000	WITBOOI JIMS	INFORMAL SETTLEMENTS	TARAGONA ROAD	0.0360	140 000	
SEA VISTA	00002344	00000	000	ARENDS FREDDY	INFORMAL SETTLEMENTS	STREET UNKNOWN	0.0360	140 000	
SEA VISTA	00002345	00000	000	TITUS ELDRICK EGMANUEL CHRISTOPHER	INFORMAL SETTLEMENTS	STREET UNKNOWN	0.0335	160 000	
SEA VISTA	00002346	00000	000	KOUGA MUNICIPALITY (ST FRANCIS BAY)	BUS IMP	STREET UNKNOWN	0.0537	250 000	
SEA VISTA	00002347	00000	000	BARLETT IND PROJECTS PTY LTD	BUS IMP	STREET UNKNOWN	0.1553	2 100 000	
SEA VISTA	00002348	00000	000	PHAAL TRUST	BUS IMP	FIRST AVENUE	0.1847	1 850 000	
SEA VISTA	00002351	00000	000	SILVER LAKE TRADING 464 PTY LTD	BUS IMP	STREET UNKNOWN	0.1095	1 350 000	
SEA VISTA	00002352	00000	000	BAGGALOU TRUST	BUS IMP	FIRST AVENUE	0.1095	1 250 000	
SEA VISTA	00002353	00000	000	JANSEN VAN VUUREN FAMILIE TRUST	SS COMMON PROPERTY	STREET UNKNOWN	0.0888	1 000	
SEA VISTA	00002353	00000	001	JANSEN VAN VUUREN FAMILIE TRUST	SS BUS	ST FRANCIS DRIVE	0.0120	250 000	
SEA VISTA	00002353	00000	002	JANSEN VAN VUUREN FAMILIE TRUST	SS BUS	ST FRANCIS DRIVE	0.0081	250 000	
SEA VISTA	00002353	00000	003	JANSEN VAN VUUREN FAMILIE TRUST	SS BUS	ST FRANCIS DRIVE	0.0081	250 000	
SEA VISTA	00002353	00000	004	JANSEN VAN VUUREN FAMILIE TRUST	SS BUS	ST FRANCIS DRIVE	0.0080	250 000	
SEA VISTA	00002353	00000	005	JANSEN VAN VUUREN FAMILIE TRUST	SS BUS	ST FRANCIS DRIVE	0.0081	250 000	
SEA VISTA	00002354	00000	000	CHRISTY CAT MARINE PTY LTD	BUS IMP	FIRST AVENUE	0.0888	1 500 000	
SEA VISTA	00002355	00000	000	PLOVER PARK AND DRIVE	SS COMMON PROPERTY	TARAGONA ROAD	0.0855	1 000	
SEA VISTA	00002355	00000	001	BRUMMER FAMILIETRUST	SS BUS	TARAGONA ROAD	0.0035	110 000	
SEA VISTA	00002355	00000	002	URZI & ROSS CLAUDIA LARA & DAVID	SS BUS	TARAGONA ROAD	0.0031	90 000	
SEA VISTA	00002355	00000	003	SAVIA TRUST	SS BUS	TARAGONA ROAD	0.0031	90 000	
SEA VISTA	00002355	00000	004	ESTERHUIZEN BEVERLEY ANNE	SS BUS	TARAGONA ROAD	0.0031	90 000	
SEA VISTA	00002355	00000	005	PLOVER PARK AND DRIVE	SS BUS	TARAGONA ROAD	0.0031	90 000	
SEA VISTA	00002355	00000	006	DE BEER GRANT ANTHONY	SS BUS	TARAGONA ROAD	0.0031	90 000	
SEA VISTA	00002355	00000	007	PLOVER PARK AND DRIVE	SS BUS	TARAGONA ROAD	0.0033	100 000	
SEA VISTA	00002355	00000	008	PARKER RICHARD BOYCE	SS BUS	TARAGONA ROAD	0.0035	110 000	
SEA VISTA	00002355	00000	009	COOPER ADRIAN LEITH	SS BUS	TARAGONA ROAD	0.0040	120 000	
SEA VISTA	00002355	00000	010	COOPER ADRIAN LEITH	SS BUS	TARAGONA ROAD	0.0032	100 000	
SEA VISTA	00002355	00000	011	COOPER JOHN GORDON ENSLIN	SS BUS	TARAGONA ROAD	0.0038	110 000	
SEA VISTA	00002355	00000	012	GEORGE TIMOTHY WADE	SS BUS	TARAGONA ROAD	0.0038	110 000	
SEA VISTA	00002355	00000	013	PLOVER PARK AND DRIVE	SS BUS	TARAGONA ROAD	0.0038	110 000	
SEA VISTA	00002356	00000	000	SHAMLEY PATRICIA MAUREEN	SS COMMON PROPERTY	15 FIRST AVENUE	0.0855	1 000	
SEA VISTA	00002356	00000	001	SHAMLEY PATRICIA MAUREEN	SS BUS	15 FIRST AVENUE	0.0144	430 000	
SEA VISTA	00002356	00000	002	SHAMLEY PATRICIA MAUREEN	SS BUS	15 FIRST AVENUE	0.0138	410 000	

REGISTERED OR OTHER DESCRIPTION OF THE PROPERTY				FULL NAMES OF OWNER(S)	CATEGORY DETERMINED IN TERMS OF SECTION 8 OF THE ACT	PHYSICAL ADDRESS OF THE PROPERTY	EXTENT OF THE PROPERTY (HA)	MARKET VALUE OF THE PROPERTY	REMARKS
SUBURB	ERFNR	PORTION	UNIT						
SEA VISTA	00002356	00000	003	SHAMLEY PATRICIA MAUREEN	SS BUS	15 FIRST AVENUE	0.0044	130 000	
SEA VISTA	00002356	00000	004	SHAMLEY PATRICIA MAUREEN	SS BUS	15 FIRST AVENUE	0.0041	120 000	
SEA VISTA	00002356	00000	005	SHAMLEY PATRICIA MAUREEN	SS BUS	ST FRANCIS DRIVE	0.0026	80 000	
SEA VISTA	00002356	00000	006	DONNELLY PAMELA ANNE	SS BUS	ST FRANCIS DRIVE	0.0074	220 000	
SEA VISTA	00002358	00000	000	ZAMBLI 121 PTY LTD	BUS IMP	STREET UNKNOWN	0.1078	1 500 000	
SEA VISTA	00002359	00000	000	KOUGA MUNICIPALITY (ST FRANCIS BAY)	MUN P.O.S	STREET UNKNOWN	0.2309	20 000	
SEA VISTA	00002360	00000	000	BOTES MARINDA LEONORA	BUS IMP	STREET UNKNOWN	0.1160	900 000	
SEA VISTA	00002361	00000	000	PRETORIUS TRUST	BUS IMP	STREET UNKNOWN	0.1140	1 600 000	
SEA VISTA	00002362	00000	000	GRANDSELECT FOUR PTY LTD	BUS VAC	STREET UNKNOWN	0.1204	480 000	
SEA VISTA	00002363	00000	000	HUGO JEAN	BUS IMP	FIRST AVENUE	0.1252	1 200 000	
SEA VISTA	00002364	00000	000	ERF 2364 ST FRANCIS BAY CC	BUS VAC	TARAGONA ROAD	0.1108	550 000	
SEA VISTA	00002365	00000	000	SPEDDICK PROPERTIES C	BUS VAC	STREET UNKNOWN	0.1404	700 000	
SEA VISTA	00002366	00000	000	ATKINSON SYSTEMS PTY LTD	SS COMMON PROPERTY	8 FIRST AVENUE	0.1524	1 000	
SEA VISTA	00002366	00000	001	ATKINSON SYSTEMS PTY LTD	SS BUS	8 FIRST AVENUE	0.0035	140 000	
SEA VISTA	00002366	00000	002	ATKINSON SYSTEMS PTY LTD	SS BUS	8 FIRST AVENUE	0.0035	140 000	
SEA VISTA	00002366	00000	003	ATKINSON SYSTEMS PTY LTD	SS BUS	8 FIRST AVENUE	0.0035	140 000	
SEA VISTA	00002366	00000	004	ATKINSON SYSTEMS PTY LTD	SS BUS	8 FIRST AVENUE	0.0035	140 000	
SEA VISTA	00002366	00000	005	ATKINSON SYSTEMS PTY LTD	SS BUS	8 FIRST AVENUE	0.0035	140 000	
SEA VISTA	00002366	00000	006	ATKINSON SYSTEMS PTY LTD	SS BUS	8 FIRST AVENUE	0.0035	140 000	
SEA VISTA	00002366	00000	007	ATKINSON SYSTEMS PTY LTD	SS BUS	8 FIRST AVENUE	0.0035	140 000	
SEA VISTA	00002366	00000	008	ATKINSON SYSTEMS PTY LTD	SS BUS	8 FIRST AVENUE	0.0035	140 000	
SEA VISTA	00002366	00000	009	ATKINSON SYSTEMS PTY LTD	SS BUS	8 FIRST AVENUE	0.0035	140 000	
SEA VISTA	00002366	00000	010	MAREE STEPHAN ALEXANDER	SS BUS	8 FIRST AVENUE	0.0135	410 000	
SEA VISTA	00002366	00000	011	SHARMAN INVESTMENT TRUST	SS BUS	8 FIRST AVENUE	0.0038	150 000	
SEA VISTA	00002366	00000	012	ATKINSON SYSTEMS PTY LTD	SS BUS	8 FIRST AVENUE	0.0036	140 000	
SEA VISTA	00002366	00000	013	ATKINSON SYSTEMS PTY LTD	SS BUS	8 FIRST AVENUE	0.0036	140 000	
SEA VISTA	00002366	00000	014	ATKINSON SYSTEMS PTY LTD	SS BUS	8 FIRST AVENUE	0.0036	140 000	
SEA VISTA	00002366	00000	015	ATKINSON SYSTEMS PTY LTD	SS BUS	8 FIRST AVENUE	0.0036	140 000	
SEA VISTA	00002366	00000	016	ATKINSON SYSTEMS PTY LTD	SS BUS	8 FIRST AVENUE	0.0036	140 000	
SEA VISTA	00002366	00000	017	ATKINSON SYSTEMS PTY LTD	SS BUS	8 FIRST AVENUE	0.0036	140 000	
SEA VISTA	00002366	00000	018	ATKINSON SYSTEMS PTY LTD	SS BUS	8 FIRST AVENUE	0.0040	160 000	
SEA VISTA	00002367	00000	000	ATKINSON SYSTEMS PTY LTD	BUS IMP	10 FIRST AVENUE	0.1213	1 600 000	
SEA VISTA	00002369	00000	000	BORN FREE INV 460 PTY LTD	RES VAC	6 DIANA CRESCENT	1.3855	12 500 000	
SEA VISTA	00002384	00000	000	HORSTEN RAYMOND FRANCIS	RES VAC	STREET UNKNOWN	0.0669	400 000	
SEA VISTA	00002385	00000	000	HORSTEN RAYMOND FRANCIS	RES VAC	STREET UNKNOWN	0.0702	400 000	
SEA VISTA	00002386	00000	000	KOUGA MUNICIPALITY (ST FRANCIS BAY)	MUN P.O.S	ST FRANCIS DRIVE	0.0040	4 000	
SEA VISTA	00002387	00000	000	VORSTER WYNAND GERHARDUS	RES VAC	87 STREET UNKNOWN	0.0623	300 000	

REGISTERED OR OTHER DESCRIPTION OF THE PROPERTY				FULL NAMES OF OWNER(S)	CATEGORY DETERMINED IN TERMS OF SECTION 8 OF THE ACT	PHYSICAL ADDRESS OF THE PROPERTY	EXTENT OF THE PROPERTY (HA)	MARKET VALUE OF THE PROPERTY	REMARKS
SUBURB	ERFNR	PORTION	UNIT						
SEA VISTA	00002388	00000	000	BELL ALISON MAE	RES VAC	CAPTAINS REACH	0.0607	300 000	
SEA VISTA	00002389	00000	000	HUMAN ALEXANDRA SHELAGH	RES IMP	29 CAPTAINS REACH	0.0626	1 500 000	
SEA VISTA	00002390	00000	000	ROWERA PROP PTY LTD	RES VAC	CAPTAINS REACH	0.0603	400 000	
SEA VISTA	00002391	00000	000	STURGESS PHILIP SANT	RES IMP	CAPTAINS REACH	0.0614	1 800 000	
SEA VISTA	00002392	00000	000	KOUGA MUNICIPALITY (ST FRANCIS BAY)	MUN P.O.S	LEIGHTON HULETT DRIVE	0.0064	6 000	
SEA VISTA	00002393	00000	000	VAN NIEKERK ANDRE	RES IMP	ALIKREUKEL AVENUE	0.0664	2 400 000	
SEA VISTA	00002394	00000	000	SPANGENBERG	RES IMP	33 CAPTAINS REACH	0.0626	1 600 000	
SEA VISTA	00002395	00000	000	GREEN LEAFE TRUST	RES IMP	35 CAPTAINS REACH	0.0605	950 000	
SEA VISTA	00002396	00000	000	KOUGA MUNICIPALITY (ST FRANCIS BAY)	MUN P.O.S	CAPTAINS REACH	0.0106	10 000	
SEA VISTA	00002397	00000	000	RAMERON TRUST IT 677/2007	RES VAC	STREET UNKNOWN	0.0620	300 000	
SEA VISTA	00002398	00000	000	STEWART GINA	RES VAC	STREET UNKNOWN	0.0607	300 000	
SEA VISTA	00002399	00000	000	VUKANI VISSERYE BK	RES VAC	STREET UNKNOWN	0.0628	300 000	
SEA VISTA	00002409	00000	000	HOWITT JOHN PATRICK	RES IMP	CAPTAINS REACH	0.0621	2 600 000	
SEA VISTA	00002410	00000	000	HOWITT JOHN PATRICK	RES IMP	CAPTAINS REACH	0.0609	2 600 000	
SEA VISTA	00002411	00000	000	HOWITT JOHN PATRICK	RES IMP	CAPTAINS REACH	0.0602	2 600 000	
SEA VISTA	00002418	00000	000	PORT ST FRANCIS PTY LTD	PRIVATE OPEN SPACE	32 PUBLIC OPEN SPACE (POS)	6 340.0000	1 000	
SEA VISTA	00002445	00000	000	KOUGA MUNICIPALITY (ST FRANCIS BAY)	MUN P.O.S	STREET UNKNOWN	0.0106	1 000	
SEA VISTA	00002446	00000	000	SEA GLADES HOLDINGS PTY LTD	PRIVATE OPEN SPACE	STREET UNKNOWN	685.2480	1 000	
SEA VISTA	00002447	00000	000	COMLEY GAY DENISE	RES IMP	HARLEY STREET	0.1185	3 500 000	
SEA VISTA	00002448	00000	000	THE SCOT TRUST	RES IMP	20 HARLEY STREET	0.1282	5 500 000	
SEA VISTA	00002449	00000	000	ESTERHUIZEN BEVERLEY ANNE	RES IMP	HARLEY STREET	0.1246	3 600 000	
SEA VISTA	00002450	00000	000	ERF 2450 ST FRANCIS BAY CC	RES IMP	HARLEY STREET	0.1065	5 400 000	
SEA VISTA	00002451	00000	000	LEON KILIAN FAMILY TRUST	RES IMP	HARLEY STREET	0.1022	2 100 000	
SEA VISTA	00002452	00000	000	KEN BROWN FAMILY TRUST	RES IMP	HARLEY STREET	0.1000	3 900 000	
SEA VISTA	00002453	00000	000	ROELOFSZ IAN DOUGLAS	RES IMP	10 HARLEY STREET	0.1022	3 900 000	
SEA VISTA	00002454	00000	000	WILLVEST FIVE PTY LTD	RES IMP	HARLEY STREET	0.1067	2 200 000	
SEA VISTA	00002455	00000	000	FRAYNE JOHN FORREST	RES IMP	11 HARLEY STREET	0.1227	2 200 000	
SEA VISTA	00002456	00000	000	ERASMUS JOHANNES MATHYS & ELIZABETH CATHERINA	RES IMP	HARLEY STREET	0.1076	6 500 000	
SEA VISTA	00002457	00000	000	NEILSON GRAHAM VIVIAN	RES IMP	HARLEY STREET	0.1076	5 000 000	
SEA VISTA	00002458	00000	000	SEA GLADES HOLDINGS PTY LTD	PRIVATE OPEN SPACE	CANAL ROAD	1.0710	1 000	
SEA VISTA	00002459	00000	000	DAWSON BRETT WILLIAM	RES IMP	44 CANAL ROAD	0.1161	6 900 000	
SEA VISTA	00002460	00000	000	NORTHWOOD CRAIG LANGLEY	RES IMP	42 CANAL ROAD	0.0996	5 800 000	
SEA VISTA	00002461	00000	000	BECKLEY COLIN ADRIAN	ACCOMMODATION	40 CANAL ROAD	0.0964	5 500 000	
SEA VISTA	00002462	00000	000	VAN GOOL ASSET MANAGMENT PTY LTD	RES IMP	38 CANAL ROAD	0.1085	6 400 000	
SEA VISTA	00002463	00000	000	MINNIE ROSALIE JANE	RES IMP	36 CANAL ROAD	0.1000	7 900 000	
SEA VISTA	00002464	00000	000	34 CANAL ROAD PTY LTD	RES IMP	34 CANAL ROAD	0.1000	7 250 000	
SEA VISTA	00002465	00000	000	MANIE STEYN FAMILY TRUST	RES IMP	32 CANAL ROAD	0.1063	7 200 000	

REGISTERED OR OTHER DESCRIPTION OF THE PROPERTY				FULL NAMES OF OWNER(S)	CATEGORY DETERMINED IN TERMS OF SECTION 8 OF THE ACT	PHYSICAL ADDRESS OF THE PROPERTY	EXTENT OF THE PROPERTY (HA)	MARKET VALUE OF THE PROPERTY	REMARKS
SUBURB	ERFNR	PORTION	UNIT						
SEA VISTA	00002466	00000	000	THORNTON KIM	RES IMP	30 CANAL ROAD	0.1063	4 900 000	
SEA VISTA	00002467	00000	000	ERF 2467 SEA VISTA CC	RES IMP	28 CANAL ROAD	0.1000	5 800 000	
SEA VISTA	00002468	00000	000	BEN WHITE FAMILY TRUST	RES IMP	26 CANAL ROAD	0.1000	6 500 000	
SEA VISTA	00002469	00000	000	ELS LOUIS PETRUS	RES IMP	24 CANAL ROAD	0.1268	5 700 000	
SEA VISTA	00002470	00000	000	SLATER ROBERT JOHN KENDALL	RES IMP	22 CANAL ROAD	0.1044	5 300 000	
SEA VISTA	00002471	00000	000	ST FRANCIS BAY TRUST	RES IMP	20 CANAL ROAD	0.1012	7 500 000	
SEA VISTA	00002472	00000	000	SHLARALUMI PTY LTD	RES IMP	18 CANAL ROAD	0.1505	5 800 000	
SEA VISTA	00002483	00000	000	INITIATIVE S A INV 34 PTY LTD	RES IMP	20 SUNSET DRIVE	0.1121	4 700 000	
SEA VISTA	00002484	00000	000	EMBABE TRUST	RES IMP	18 SUNSET DRIVE	0.1138	12 750 000	
SEA VISTA	00002485	00000	000	LAUTON TRUST	RES IMP	16 SUNSET DRIVE	0.1119	6 200 000	
SEA VISTA	00002486	00000	000	P J COETZEE FAMILY TRUST	RES IMP	SUNSET DRIVE	0.1000	4 800 000	
SEA VISTA	00002487	00000	000	SPORTING CHANGE INV CC	RES IMP	12 SUNSET DRIVE	0.1031	1 900 000	
SEA VISTA	00002488	00000	000	FRIEDERICKSEN JUDITH ALICE	RES IMP	10 SUNSET DRIVE	0.1034	4 800 000	
SEA VISTA	00002489	00000	000	J W DREYER TRUST	RES IMP	8 SUNSET DRIVE	0.1030	5 000 000	
SEA VISTA	00002490	00000	000	HUNTER ROBERT KENNETH, ANN WINIFRED, CYNTHIA ELIZABETH	RES IMP	6 SUNSET DRIVE	0.1075	6 000 000	
SEA VISTA	00002491	00000	000	ERF 2282 NO 16 SEA VISTA PTY LTD	RES VAC	4 SUNSET DRIVE	0.1234	2 000 000	
SEA VISTA	00002492	00000	000	ERF 2282 NO 16 SEA VISTA PTY LTD	RES VAC	2 SUNSET DRIVE	0.0850	1 700 000	
SEA VISTA	00002493	00000	001	GAZET DU CHATELIER PAUL GEOFFREY	SS RES	26 HARLEY STREET	0.0341	3 100 000	
SEA VISTA	00002493	00000	002	DONNELLY DEBORAH ANNE	SS RES	26 HARLEY STREET	0.0209	2 300 000	
SEA VISTA	00002494	00000	000	VAN REENEN RIAAN JOHANNES	RES IMP	24 HARLEY STREET	0.1065	4 900 000	
SEA VISTA	00002495	00000	000	SEA GLADES HOLDINGS PTY LTD	PRIVATE OPEN SPACE	STREET UNKNOWN	0.6425	1 000	
SEA VISTA	00002496	00000	000	KOUGA MUNICIPALITY (ST FRANCIS BAY)	RES VAC	36 STREET UNKNOWN	0.0578	1 500 000	
SEA VISTA	00002497	00000	000	ERF 2497 SEA VISTA CC	RES IMP	43 PRASLIN REACH	0.1529	8 300 000	
SEA VISTA	00002498	00000	000	HANCKE FAMILIE TRUST	RES IMP	PRASLIN REACH	0.1234	6 200 000	
SEA VISTA	00002499	00000	000	SEA GLADES HOLDINGS PTY LTD	PRIVATE OPEN SPACE	14 STREET UNKNOWN	0.4831	1 000	
SEA VISTA	00002500	00000	001	ROBINSON NEIL FREDERICK	SS RES	LEIGHTON HULETT DRIVE	0.0094	1 360 000	
SEA VISTA	00002500	00000	002	SECOND RESEARCH ROAD PROPERTY PTY LTD	SS RES	LEIGHTON HULETT DRIVE	0.0128	1 860 000	
SEA VISTA	00002500	00000	003	PORT ST FRANCIS VILLAGE 1 PROPERTY TRUST	SS RES	LEIGHTON HULETT DRIVE	0.0137	1 990 000	
SEA VISTA	00002500	00000	004	ANIEL DAJEE FAMILY TRUST	SS RES	LEIGHTON HULETT DRIVE	0.0169	2 450 000	
SEA VISTA	00002500	00000	005	ARTER ERROL THOMAS	SS RES	LEIGHTON HULETT DRIVE	0.0155	2 250 000	
SEA VISTA	00002500	00000	006	SCHEMIC PTY LTD	SS RES	LEIGHTON HULETT DRIVE	0.0111	1 610 000	
SEA VISTA	00002500	00000	007	J BLOCK PORT ST FRANCIS TRUST	SS RES	LEIGHTON HULETT DRIVE	0.0113	1 880 000	
SEA VISTA	00002500	00000	008	SWARTZ CLYDE EDGAR	SS RES	LEIGHTON HULETT DRIVE	0.0125	2 080 000	
SEA VISTA	00002500	00000	009	NT DANOHER PROPERTY TRUST (C01&C02)	SS RES	LEIGHTON HULETT DRIVE	0.0099	1 440 000	
SEA VISTA	00002500	00000	010	THOMPSON MARGARET LOUISE	SS RES	LEIGHTON HULETT DRIVE	0.0100	1 670 000	
SEA VISTA	00002500	00000	011	4TH AVENUE TRUST	SS RES	LEIGHTON HULETT DRIVE	0.0053	770 000	
SEA VISTA	00002500	00000	012	4TH AVENUE TRUST	SS RES	LEIGHTON HULETT DRIVE	0.0053	770 000	

REGISTERED OR OTHER DESCRIPTION OF THE PROPERTY				FULL NAMES OF OWNER(S)	CATEGORY DETERMINED IN TERMS OF SECTION 8 OF THE ACT	PHYSICAL ADDRESS OF THE PROPERTY	EXTENT OF THE PROPERTY (HA)	MARKET VALUE OF THE PROPERTY	REMARKS
SUBURB	ERFNR	PORTION	UNIT						
SEA VISTA	00002500	00000	013	PONZO BRUNO MARIO HAROLD	SS RES	LEIGHTON HULETT DRIVE	0.0053	770 000	
SEA VISTA	00002500	00000	014	SCALLAN QUENTIN	SS RES	LEIGHTON HULETT DRIVE	0.0070	1 020 000	
SEA VISTA	00002500	00000	015	4TH AVENUE TRUST	SS RES	LEIGHTON HULETT DRIVE	0.0071	1 030 000	
SEA VISTA	00002500	00000	016	RITCHIE JOHN	SS RES	LEIGHTON HULETT DRIVE	0.0070	1 020 000	
SEA VISTA	00002500	00000	017	4TH AVENUE TRUST	SS RES	LEIGHTON HULETT DRIVE	0.0070	1 020 000	
SEA VISTA	00002500	00000	018	4TH AVENUE TRUST	SS RES	LEIGHTON HULETT DRIVE	0.0054	780 000	
SEA VISTA	00002500	00000	019	GEYER KARL GEORG	SS RES	LEIGHTON HULETT DRIVE	0.0099	940 000	
SEA VISTA	00002500	00000	020	CHANEL FRANKEL TRUST	SS RES	LEIGHTON HULETT DRIVE	0.0098	1 080 000	
SEA VISTA	00002500	00000	021	WALSH STEPHEN MARC	SS RES	LEIGHTON HULETT DRIVE	0.0098	1 080 000	
SEA VISTA	00002500	00000	022	ELOFF JACOBUS JOHANNES	SS RES	LEIGHTON HULETT DRIVE	0.0138	1 520 000	
SEA VISTA	00002500	00000	023	DANOHER SAMANTHA JANE	SS RES	LEIGHTON HULETT DRIVE	0.0039	430 000	
SEA VISTA	00002500	00000	024	ROSSOUW PAUL JACOBUS	SS RES	LEIGHTON HULETT DRIVE	0.0038	420 000	
SEA VISTA	00002500	00000	025	WANLISS LINDSAY ARNOLD	SS RES	LEIGHTON HULETT DRIVE	0.0039	430 000	
SEA VISTA	00002500	00000	026	F8 PORT ST FRANCIS CC	SS RES	LEIGHTON HULETT DRIVE	0.0039	430 000	
SEA VISTA	00002500	00000	027	ESTERHUYSEN ESTHER SUSAN	SS RES	LEIGHTON HULETT DRIVE	0.0039	430 000	
SEA VISTA	00002500	00000	028	G GOODLIFF & A ERASMUS ANDRE LEON	SS RES	LEIGHTON HULETT DRIVE	0.0081	890 000	
SEA VISTA	00002500	00000	029	SWARTZ CLYDE EDGAR	SS RES	LEIGHTON HULETT DRIVE	0.0081	890 000	
SEA VISTA	00002500	00000	030	SCHEEPERS CHARMAINE	SS RES	LEIGHTON HULETT DRIVE	0.0081	890 000	
SEA VISTA	00002500	00000	031	DREAM VACATION CLUB	SS RES	LEIGHTON HULETT DRIVE	0.0080	880 000	
SEA VISTA	00002500	00000	032	RYAN PETER JOHN-TRUSTEES	SS RES	LEIGHTON HULETT DRIVE	0.0081	890 000	
SEA VISTA	00002500	00000	033	PUREJOY PROPERTIES 3 CC	SS RES	LEIGHTON HULETT DRIVE	0.0039	430 000	
SEA VISTA	00002500	00000	034	SMITH OLIVER HERBERT	SS RES	LEIGHTON HULETT DRIVE	0.0038	420 000	
SEA VISTA	00002500	00000	035	PORT ST FRANCIS ZENITH 2 PROPERTIES CC	SS RES	LEIGHTON HULETT DRIVE	0.0057	630 000	
SEA VISTA	00002500	00000	036	TRADE BUSTERS 1183 CC	SS RES	LEIGHTON HULETT DRIVE	0.0039	430 000	
SEA VISTA	00002500	00000	037	DESTO TRUST	SS RES	LEIGHTON HULETT DRIVE	0.0081	890 000	
SEA VISTA	00002500	00000	038	TANNER DEREK WALTER	SS RES	LEIGHTON HULETT DRIVE	0.0080	880 000	
SEA VISTA	00002500	00000	039	BRUMMER WILLEM ERLANK	SS RES	LEIGHTON HULETT DRIVE	0.0081	890 000	
SEA VISTA	00002500	00000	040	COWNIE PETER JOHN	SS RES	LEIGHTON HULETT DRIVE	0.0081	890 000	
SEA VISTA	00002500	00000	041	FYNN IAN SINCLAIR	SS RES	LEIGHTON HULETT DRIVE	0.0092	1 010 000	
SEA VISTA	00002500	00000	042	ACCUMEN PROP DEVELOPERS PTY LTD	SS RES	LEIGHTON HULETT DRIVE	0.0073	800 000	
SEA VISTA	00002500	00000	043	VAN STADEN ALVIN	SS RES	LEIGHTON HULETT DRIVE	1.2937	800 000	
SEA VISTA	00002500	00000	044	PROPALUX 1024 CC	SS RES	LEIGHTON HULETT DRIVE	0.0073	800 000	
SEA VISTA	00002500	00000	045	COWNIE MICHAEL GEORGE	SS RES	LEIGHTON HULETT DRIVE	0.0072	790 000	
SEA VISTA	00002500	00000	046	DREAM VACATION CLUB	SS RES	LEIGHTON HULETT DRIVE	0.0072	790 000	
SEA VISTA	00002500	00000	047	THE BOPP FAMILY TRUST	SS RES	LEIGHTON HULETT DRIVE	0.0071	780 000	
SEA VISTA	00002500	00000	048	KRG TRUST	SS RES	LEIGHTON HULETT DRIVE	0.0071	780 000	
SEA VISTA	00002500	00000	049	FLAT B5 PORT ST FRANCIS CC	SS RES	LEIGHTON HULETT DRIVE	0.0073	800 000	

REGISTERED OR OTHER DESCRIPTION OF THE PROPERTY				FULL NAMES OF OWNER(S)	CATEGORY DETERMINED IN TERMS OF SECTION 8 OF THE ACT	PHYSICAL ADDRESS OF THE PROPERTY	EXTENT OF THE PROPERTY (HA)	MARKET VALUE OF THE PROPERTY	REMARKS
SUBURB	ERFNR	PORTION	UNIT						
SEA VISTA	00002500	00000	050	STEPHAN SPRUYT INCORPORATED	SS RES	LEIGHTON HULETT DRIVE	0.0096	1 060 000	
SEA VISTA	00002500	00000	051	MORRIS SHEENA MARY GORDON	SS RES	LEIGHTON HULETT DRIVE	0.0095	1 050 000	
SEA VISTA	00002500	00000	052	MIRACLE MILES INVESTMENTS 134 PTY LTD	SS RES	LEIGHTON HULETT DRIVE	0.0072	790 000	
SEA VISTA	00002500	00000	053	4TH AVENUE TRUST	SS RES	LEIGHTON HULETT DRIVE	0.0018	200 000	
SEA VISTA	00002500	00000	054	ESTERHUYSEN ESTHER SUSAN	SS RES	74 LEIGHTON HULETT DRIVE	0.0017	190 000	
SEA VISTA	00002500	00000	055	FELIX BOTHA FAMILY TRUST	SS RES	74 LEIGHTON HULETT DRIVE	0.0017	190 000	
SEA VISTA	00002500	00000	056	C V/D BERG & A FULTON ALISTAIR	SS RES	LEIGHTON HULETT DRIVE	0.0088	970 000	
SEA VISTA	00002500	00000	057	WEETMAN CLAUDIA ELISABETH	SS RES	LEIGHTON HULETT DRIVE	0.0085	940 000	
SEA VISTA	00002500	00000	058	BRUMMER WILLEM ERLANK	SS RES	LEIGHTON HULETT DRIVE	0.0102	1 120 000	
SEA VISTA	00002500	00000	059	PUREJOY PROPERTIES 3 CC	SS RES	LEIGHTON HULETT DRIVE	0.0072	790 000	
SEA VISTA	00002500	00000	060	PUREJOY PROPERTIES 3 CC	SS RES	LEIGHTON HULETT DRIVE	0.0073	800 000	
SEA VISTA	00002500	00000	061	BOTTEN GRANT WALKER	SS RES	LEIGHTON HULETT DRIVE	0.0073	800 000	
SEA VISTA	00002500	00000	062	STEPHAN SPRUYT INCORPORATED	SS RES	LEIGHTON HULETT DRIVE	0.0073	800 000	
SEA VISTA	00002500	00000	063	ACCUMEN PROP DEVELOPERS PTY LTD	SS RES	LEIGHTON HULETT DRIVE	0.0072	790 000	
SEA VISTA	00002500	00000	064	ACCUMEN PROP DEVELOPERS PTY LTD	SS RES	LEIGHTON HULETT DRIVE	0.0094	1 030 000	
SEA VISTA	00002500	00000	065	WEIR DARELL WILLIAM BRODIE	SS RES	LEIGHTON HULETT DRIVE	0.0094	1 030 000	
SEA VISTA	00002500	00000	066	ACCUMEN PROP DEVELOPERS PTY LTD	SS RES	LEIGHTON HULETT DRIVE	0.0073	800 000	
SEA VISTA	00002500	00000	067	GEORGE TIMOTHY WADE	SS RES	LEIGHTON HULETT DRIVE	0.0107	1 180 000	
SEA VISTA	00002500	00000	068	C BLOCK PORT ST FRANCIS TRUST	SS RES	LEIGHTON HULETT DRIVE	0.0128	1 410 000	
SEA VISTA	00002500	00000	069	DEEKAY FAMILY TRUST	SS RES	LEIGHTON HULETT DRIVE	0.0091	1 000 000	
SEA VISTA	00002500	00000	070	CARSE MARCELLE	SS RES	LEIGHTON HULETT DRIVE	0.0109	1 200 000	
SEA VISTA	00002500	00000	071	NEL RIAAN STEPHANUS	SS RES	LEIGHTON HULETT DRIVE	0.0035	390 000	
SEA VISTA	00002500	00000	072	PRETORUIS WILLEM LODEWYK ANDRIES	SS RES	LEIGHTON HULETT DRIVE	0.0051	560 000	
SEA VISTA	00002500	00000	073	SCHROEDER EUGENE	SS RES	LEIGHTON HULETT DRIVE	0.0035	390 000	
SEA VISTA	00002500	00000	074	SHELLARD LAURIE FRANK	SS RES	LEIGHTON HULETT DRIVE	0.0070	770 000	
SEA VISTA	00002500	00000	075	UNIT K5 PORT ST FRANCIS CC	SS RES	LEIGHTON HULETT DRIVE	0.0052	600 000	
SEA VISTA	00002500	00000	076	WEIDEMAN MARIA ELIZABETH	SS RES	LEIGHTON HULETT DRIVE	0.0052	600 000	
SEA VISTA	00002500	00000	077	PORT ST FRANCIS PTY LTD	SS RES	LEIGHTON HULETT DRIVE	0.0018	150 000	
SEA VISTA	00002500	00000	078	PORT ST FRANCIS PTY LTD	SS RES	LEIGHTON HULETT DRIVE	0.0018	150 000	
SEA VISTA	00002500	00000	079	DEEKAY FAMILY TRUST	SS RES	LEIGHTON HULETT DRIVE	0.0017	140 000	
SEA VISTA	00002500	00000	080	GEYER KARL GEORG	SS RES	LEIGHTON HULETT DRIVE	0.0021	180 000	
SEA VISTA	00002500	00000	081	C V/D BERG & A FULTON ALISTAIR	SS RES	LEIGHTON HULETT DRIVE	0.0017	140 000	
SEA VISTA	00002500	00000	082	VAN STADEN ALVIN	SS RES	LEIGHTON HULETT DRIVE	1.2937	140 000	
SEA VISTA	00002500	00000	083	SCHROEDER EUGENE	SS RES	LEIGHTON HULETT DRIVE	0.0017	140 000	
SEA VISTA	00002500	00000	084	WEIR DARELL WILLIAM BRODIE	SS RES	LEIGHTON HULETT DRIVE	0.0017	140 000	
SEA VISTA	00002500	00000	085	DREAM VACATION CLUB	SS RES	LEIGHTON HULETT DRIVE	0.0017	140 000	
SEA VISTA	00002500	00000	086	FLAT B5 PORT ST FRANCIS CC	SS RES	LEIGHTON HULETT DRIVE	0.0017	140 000	

REGISTERED OR OTHER DESCRIPTION OF THE PROPERTY				FULL NAMES OF OWNER(S)	CATEGORY DETERMINED IN TERMS OF SECTION 8 OF THE ACT	PHYSICAL ADDRESS OF THE PROPERTY	EXTENT OF THE PROPERTY (HA)	MARKET VALUE OF THE PROPERTY	REMARKS
SUBURB	ERFNR	PORTION	UNIT						
SEA VISTA	00002500	00000	087	KRG TRUST	SS RES	LEIGHTON HULETT DRIVE	0.0017	140 000	
SEA VISTA	00002500	00000	088	MIRACLE MILES INVESTMENTS 134 PTY LTD	SS RES	LEIGHTON HULETT DRIVE	0.0017	140 000	
SEA VISTA	00002503	00000	000	ESSOP MOHAMMED RAFIQUE	RES IMP	OTTERS LANDING	0.0487	4 500 000	
SEA VISTA	00002504	00000	000	TSITSI TRUST	RES IMP	OTTERS LANDING	0.0422	3 500 000	
SEA VISTA	00002505	00000	000	KATKUZINOS BERNICE IRENE	RES IMP	OTTERS LANDING	0.0452	4 500 000	
SEA VISTA	00002511	00000	000	SMITH FRANK JEROME	RES IMP	OTTERS LANDING	0.0635	4 800 000	
SEA VISTA	00002512	00000	000	OTTERS LANDING HOME OWNERS ASSOC	MUN P.O.S	45 PUBLIC OPEN SPACE (POS)	0.1337	10 000	
SEA VISTA	00002513	00000	000	CAPE ST FRANCIS HOLDINGS PTY LTD	MUN P.O.S	STREET UNKNOWN	0.0100	1 000	
SEA VISTA	00002514	00000	000	OTTERS LANDING HOME OWNERS ASSCOC	PRIVATE OPEN SPACE	45 STREET UNKNOWN	0.2024	200 000	
SEA VISTA	00002515	00000	000	FIRST SAGOT INV PTY LTD	RES IMP	OTTERS LANDING	0.0525	5 200 000	
SEA VISTA	00002519	00000	000	14 OTTERS LANDING TRUST	RES IMP	OTTERS LANDING	0.0806	6 400 000	
SEA VISTA	00002520	00000	000	LITALE QUA PROP TRUST	RES IMP	OTTERS LANDING	0.0664	4 000 000	
SEA VISTA	00002521	00000	000	BRIDGE MICHAL DAVID	RES IMP	OTTERS LANDING	0.0680	4 100 000	
SEA VISTA	00002522	00000	000	KOUGA MUNICIPALITY (ST FRANCIS BAY)	PRIVATE OPEN SPACE	14 STREET UNKNOWN	0.0206	1 000	
SEA VISTA	00002523	00000	000	OTTERS LANDING HOME OWNERS ASSCOC	PRIVATE OPEN SPACE	45 STREET UNKNOWN	0.0323	1 000	
SEA VISTA	00002526	00000	000	MEDLEY REGINALD JAMES ST JOHN	RES IMP	2 OTTERS LANDING	0.0519	4 650 000	
SEA VISTA	00002527	00000	000	BRIDGES HELEN	RES IMP	1 OTTERS LANDING	0.0502	4 550 000	
SEA VISTA	00002528	00000	000	OTTERS LANDING HOME OWNERS ASSCOC	PRIVATE OPEN SPACE	45 STREET UNKNOWN	0.1304	1 000	
SEA VISTA	00002529	00000	000	OTTERS LANDING HOME OWNERS ASSCOC	PRIVATE OPEN SPACE	45 STREET UNKNOWN	0.1411	1 000	
SEA VISTA	00002530	00000	000	OTTERS LANDING HOME OWNERS ASSCOC	PRIVATE OPEN SPACE	45 STREET UNKNOWN	0.1661	1 000	
SEA VISTA	00002533	00000	000	KOUGA MUNICIPALITY (ST FRANCIS BAY)	MUN P.O.S	113 STREET UNKNOWN	685.2480	1 000	
SEA VISTA	00002534	00000	000	KOUGA MUNICIPALITY (ST FRANCIS BAY)	MUN IMP	GEELBEK STREET	0.0473	70 000	
SEA VISTA	00002535	00000	000	KOUGA MUNICIPALITY (ST FRANCIS BAY)	MUN IMP	GEELBEK STREET	0.0324	70 000	
SEA VISTA	00002536	00000	000	KOUGA MUNICIPALITY (ST FRANCIS BAY)	MUN IMP	GEELBEK STREET	0.0324	70 000	
SEA VISTA	00002537	00000	000	KOUGA MUNICIPALITY (ST FRANCIS BAY)	MUN IMP	2537 GEELBEK STREET	0.0338	70 000	
SEA VISTA	00002538	00000	000	KOUGA MUNICIPALITY (ST FRANCIS BAY)	MUN IMP	GEELBEK STREET	0.0365	70 000	
SEA VISTA	00002539	00000	000	KOUGA MUNICIPALITY (ST FRANCIS BAY)	MUN IMP	32 GEELBEK STREET	0.0365	70 000	
SEA VISTA	00002540	00000	000	KOUGA MUNICIPALITY (ST FRANCIS BAY)	MUN IMP	GEELBEK STREET	0.0365	70 000	
SEA VISTA	00002541	00000	000	KOUGA MUNICIPALITY (ST FRANCIS BAY)	MUN IMP	GEELBEK STREET	0.0324	70 000	
SEA VISTA	00002542	00000	000	SEA VISTA HAVEN(PRE-PRIMARY)	MUN VAC	GEELBEK STREET	0.0324	10 000	
SEA VISTA	00002543	00000	000	KOUGA MUNICIPALITY (ST FRANCIS BAY)	MUN IMP	STREET UNKNOWN	0.0442	700 000	
SEA VISTA	00002544	00000	000	KOUGA MUNICIPALITY (ST FRANCIS BAY)	MUN VAC	STREET UNKNOWN	0.0302	10 000	
SEA VISTA	00002545	00000	000	NTWENKA LINDA LYDIA	INFORMAL SETTLEMENTS	STREET UNKNOWN	0.0242	80 000	
SEA VISTA	00002546	00000	000	L M VISSER TRUST	INFORMAL SETTLEMENTS	STREET UNKNOWN	0.0242	70 000	
SEA VISTA	00002547	00000	000	L M VISSER TRUST	INFORMAL SETTLEMENTS	STREET UNKNOWN	0.0242	70 000	
SEA VISTA	00002548	00000	000	L M VISSER TRUST	INFORMAL SETTLEMENTS	STREET UNKNOWN	0.0242	70 000	
SEA VISTA	00002549	00000	000	KOUGA MUNICIPALITY (ST FRANCIS BAY)	MUN VAC	STREET UNKNOWN	0.0242	10 000	

REGISTERED OR OTHER DESCRIPTION OF THE PROPERTY				FULL NAMES OF OWNER(S)	CATEGORY DETERMINED IN TERMS OF SECTION 8 OF THE ACT	PHYSICAL ADDRESS OF THE PROPERTY	EXTENT OF THE PROPERTY (HA)	MARKET VALUE OF THE PROPERTY	REMARKS
SUBURB	ERFNR	PORTION	UNIT						
SEA VISTA	00002550	00000	000	KOUGA MUNICIPALITY (ST FRANCIS BAY)	MUN VAC	STREET UNKNOWN	0.0956	60 000	
SEA VISTA	00002551	00000	000	KOUGA MUNICIPALITY (ST FRANCIS BAY)	MUN IMP	STREET UNKNOWN	2.8431	290 000	
SEA VISTA	00002552	00000	000	LEANDER MARIA	INFORMAL SETTLEMENTS	53 STEENBRAS STREET	0.0362	70 000	
SEA VISTA	00002553	00000	000	TANDA NOMBULELO JEANETTE	INFORMAL SETTLEMENTS	47 ELF STREET	0.0352	75 000	
SEA VISTA	00002554	00000	000	TITUS ROBERTS JIMMY	INFORMAL SETTLEMENTS	45 ELF STREET	0.0350	70 000	
SEA VISTA	00002555	00000	000	NKQAYI MALIZOLE	INFORMAL SETTLEMENTS	43 STEENBRAS STREET	0.0231	190 000	
SEA VISTA	00002556	00000	000	TITTIES MIETA	INFORMAL SETTLEMENTS	41 ELF STREET	0.0231	50 000	
SEA VISTA	00002557	00000	000	JANTJIES ENOCH	INFORMAL SETTLEMENTS	39 ELF STREET	0.0231	70 000	
SEA VISTA	00002558	00000	000	TITUS JOHANNES	INFORMAL SETTLEMENTS	37 ELF STREET	0.0252	70 000	
SEA VISTA	00002559	00000	000	COENRAAD	INFORMAL SETTLEMENTS	35 ELF STREET	0.0252	130 000	
SEA VISTA	00002560	00000	000	KLAASEN MICHEAL MZWANDILE	INFORMAL SETTLEMENTS	33 ELF STREET	0.0247	110 000	
SEA VISTA	00002561	00000	000	LOUW DONOVAN & FRANSISKA	INFORMAL SETTLEMENTS	4 DOLPHIN CLOSE	0.0251	130 000	
SEA VISTA	00002562	00000	000	FLOORS MAUREEN	INFORMAL SETTLEMENTS	6 DOLPHIN CLOSE	0.0422	80 000	
SEA VISTA	00002563	00000	000	TITIES ANDREW	INFORMAL SETTLEMENTS	8 DOLPHIN CLOSE	0.0283	70 000	
SEA VISTA	00002564	00000	000	VUTUZA MAKAYA REX OORLEDE	INFORMAL SETTLEMENTS	10 DOLPHIN CLOSE	0.0300	70 000	
SEA VISTA	00002565	00000	000	ROLLISON JOHANNES	INFORMAL SETTLEMENTS	12 DOLPHIN CLOSE	0.0276	70 000	
SEA VISTA	00002566	00000	000	SISUSA MABASO KAING	INFORMAL SETTLEMENTS	DOLPHIN CLOSE	0.0395	70 000	
SEA VISTA	00002567	00000	000	SKOSANA NDUMISO ERIC	INFORMAL SETTLEMENTS	17 DOLPHIN CLOSE	0.0360	140 000	
SEA VISTA	00002568	00000	000	TITUS SYLVIA	INFORMAL SETTLEMENTS	15 DOLPHIN CLOSE	0.0347	70 000	
SEA VISTA	00002569	00000	000	SIPHINGO STANFORD ZIPHILELE	INFORMAL SETTLEMENTS	13 DOLPHIN CLOSE	0.0416	130 000	
SEA VISTA	00002570	00000	000	VAN NIEKERK MERANCHA ANITA	INFORMAL SETTLEMENTS	11 DOLPHIN CLOSE	0.0253	70 000	
SEA VISTA	00002571	00000	000	VAN NIEKERK JACKSON	INFORMAL SETTLEMENTS	DOLPHIN CLOSE	0.0242	70 000	
SEA VISTA	00002572	00000	000	KOUGA MUNICIPALITY (ST FRANCIS BAY)	MUN VAC	STREET UNKNOWN	0.0069	1 000	
SEA VISTA	00002573	00000	000	VAN NIEKERK FRANS	INFORMAL SETTLEMENTS	5 DOLPHIN CLOSE	0.0253	70 000	
SEA VISTA	00002574	00000	000	SKOSANA WELILE JOHN	INFORMAL SETTLEMENTS	3 DOLPHIN CLOSE	0.0253	70 000	
SEA VISTA	00002575	00000	000	NGWENDZE SULELWA	INFORMAL SETTLEMENTS	1 DOLPHIN CLOSE	0.0253	65 000	
SEA VISTA	00002576	00000	000	SKOSANA THEMBILE FRANK	INFORMAL SETTLEMENTS	31 ELF STREET	0.0253	70 000	
SEA VISTA	00002577	00000	000	KOUGA MUNICIPALITY (ST FRANCIS BAY)	MUN VAC	29 ELF STREET	0.0069	1 000	
SEA VISTA	00002578	00000	000	MATIWANE MABHELOMKE LAURENCE	INFORMAL SETTLEMENTS	27 ELF STREET	0.0253	55 000	
SEA VISTA	00002579	00000	000	ROBERTS MICHAEL	INFORMAL SETTLEMENTS	25 ELF STREET	0.0253	70 000	
SEA VISTA	00002580	00000	000	DANIELS TOMMY	INFORMAL SETTLEMENTS	23 ELF STREET	0.0253	100 000	
SEA VISTA	00002581	00000	000	KRISJANS DIAL	INFORMAL SETTLEMENTS	21 ELF STREET	0.0265	70 000	
SEA VISTA	00002582	00000	000	HENDRIKS HANS	INFORMAL SETTLEMENTS	ELF STREET	0.0242	70 000	
SEA VISTA	00002583	00000	000	ADAMS MNAKWAZO	INFORMAL SETTLEMENTS	17 ELF STREET	0.0265	70 000	
SEA VISTA	00002584	00000	000	KOUGA MUNICIPALITY (ST FRANCIS BAY)	MUN VAC	15 ELF STREET	0.0069	1 000	
SEA VISTA	00002585	00000	000	LEANDER DAVID	INFORMAL SETTLEMENTS	13 ELF STREET	0.0265	80 000	
SEA VISTA	00002586	00000	000	KOK DORIE	INFORMAL SETTLEMENTS	11 ELF STREET	0.0219	70 000	

REGISTERED OR OTHER DESCRIPTION OF THE PROPERTY				FULL NAMES OF OWNER(S)	CATEGORY DETERMINED IN TERMS OF SECTION 8 OF THE ACT	PHYSICAL ADDRESS OF THE PROPERTY	EXTENT OF THE PROPERTY (HA)	MARKET VALUE OF THE PROPERTY	REMARKS
SUBURB	ERFNR	PORTION	UNIT						
SEA VISTA	00002587	00000	000	MAJOLA JOHNNY	INFORMAL SETTLEMENTS	ELF STREET	0.0242	70 000	
SEA VISTA	00002588	00000	000	MLATA NTOMBEKHAYA JOYCE	INFORMAL SETTLEMENTS	7 ELF STREET	0.0242	160 000	
SEA VISTA	00002589	00000	000	HARDY CLIVE	INFORMAL SETTLEMENTS	5 ELF STREET	0.0242	70 000	
SEA VISTA	00002590	00000	000	DAVIDS BARRY	INFORMAL SETTLEMENTS	3 ELF STREET	0.0265	70 000	
SEA VISTA	00002591	00000	000	OLIFANT MZUKISI EDDIE	INFORMAL SETTLEMENTS	1 ELF STREET	0.0275	50 000	
SEA VISTA	00002592	00000	000	L M VISSER TRUST	INFORMAL SETTLEMENTS	15 STREET UNKNOWN	0.0324	70 000	
SEA VISTA	00002593	00000	000	KOUGA MUNICIPALITY (ST FRANCIS BAY)	MUN IMP	15 STREET UNKNOWN	0.0324	190 000	
SEA VISTA	00002594	00000	000	MAQOLO LOCKSON	INFORMAL SETTLEMENTS	15 GEELBEK STREET	0.0324	90 000	
SEA VISTA	00002595	00000	000	KIVA MZWABANTU ELIOS/MONGIKAZI ANTHONY	INFORMAL SETTLEMENTS	GEELBEK STREET	0.0324	170 000	
SEA VISTA	00002596	00000	000	KOUGA MUNICIPALITY (ST FRANCIS BAY)	MUN IMP	15 STREET UNKNOWN	0.0373	730 000	
SEA VISTA	00002597	00000	000	KOUGA MUNICIPALITY (ST FRANCIS BAY)	MUN VAC	15 STREET UNKNOWN	0.0373	20 000	
SEA VISTA	00002598	00000	000	KOUGA MUNICIPALITY (ST FRANCIS BAY)	MUN VAC	15 STREET UNKNOWN	0.0375	20 000	
SEA VISTA	00002599	00000	000	KOUGA MUNICIPALITY (ST FRANCIS BAY)	MUN VAC	15 STREET UNKNOWN	0.0420	20 000	
SEA VISTA	00002600	00000	000	KOUGA MUNICIPALITY (ST FRANCIS BAY)	MUN IMP	GEELBEK STREET	0.0382	500 000	
SEA VISTA	00002601	00000	000	KOUGA MUNICIPALITY (ST FRANCIS BAY)	MUN IMP	STREET UNKNOWN	0.1120	250 000	
SEA VISTA	00002602	00000	000	COENRAAD ISAK	INFORMAL SETTLEMENTS	75 MACKEREL STREET	0.0248	280 000	
SEA VISTA	00002603	00000	000	NAKASE WILSON VUYISILE	INFORMAL SETTLEMENTS	73 MACKEREL STREET	0.0252	70 000	
SEA VISTA	00002604	00000	000	LOUW HENDRICK	INFORMAL SETTLEMENTS	70 MACKEREL STREET	0.0252	60 000	
SEA VISTA	00002605	00000	000	TITUS MICHAEL	INFORMAL SETTLEMENTS	69 MACKEREL STREET	0.0374	100 000	
SEA VISTA	00002606	00000	000	MADUME WILLIAM HLONOLO	INFORMAL SETTLEMENTS	67 MACKEREL STREET	0.0399	60 000	
SEA VISTA	00002607	00000	000	LEEN VERNON REGINALD	INFORMAL SETTLEMENTS	65 MACKEREL STREET	0.0345	70 000	
SEA VISTA	00002608	00000	000	NODENDWA AGNES NONGAZI	INFORMAL SETTLEMENTS	63 MACKEREL STREET	0.0381	90 000	
SEA VISTA	00002609	00000	000	BRITZ LOULA	INFORMAL SETTLEMENTS	61 MACKEREL STREET	0.0407	150 000	
SEA VISTA	00002610	00000	000	TITUS JUNE	INFORMAL SETTLEMENTS	59 MACKEREL STREET	0.0256	80 000	
SEA VISTA	00002611	00000	000	BROWN CHARLIE & VIRGINIA ELTESHIA	INFORMAL SETTLEMENTS	22 MACKEREL STREET	0.0231	130 000	
SEA VISTA	00002612	00000	000	ARMOED EUNITA	INFORMAL SETTLEMENTS	55 MACKEREL STREET	0.0231	100 000	
SEA VISTA	00002613	00000	000	HLELA SAMUEL KHAYALETHU	INFORMAL SETTLEMENTS	53 MACKEREL STREET	0.0350	70 000	
SEA VISTA	00002614	00000	000	DANIELS KERNEELS	INFORMAL SETTLEMENTS	51 MACKEREL STREET	0.0264	70 000	
SEA VISTA	00002615	00000	000	DINGAAN VALIPHETHWA GLADMAN	INFORMAL SETTLEMENTS	49 MACKEREL STREET	0.0263	70 000	
SEA VISTA	00002616	00000	000	COENRAAD JACOB OORLEDE	INFORMAL SETTLEMENTS	47 MACKEREL STREET	0.0350	100 000	
SEA VISTA	00002617	00000	000	MEINTJIES IVAN	INFORMAL SETTLEMENTS	45 MACKEREL STREET	0.0231	70 000	
SEA VISTA	00002618	00000	000	MALGAS TIENA GEORGENA	INFORMAL SETTLEMENTS	43 MACKEREL STREET	0.0231	140 000	
SEA VISTA	00002619	00000	000	SMITH TOM	INFORMAL SETTLEMENTS	41 MACKEREL STREET	0.0256	70 000	
SEA VISTA	00002620	00000	000	COENRAAD ISAK	BUS IMP	39 MACKEREL STREET	0.0256	500 000	
SEA VISTA	00002621	00000	000	MLANJANA & FILE ZOLILE GETAN & MARTHA	INFORMAL SETTLEMENTS	37 MACKEREL STREET	0.0231	70 000	
SEA VISTA	00002622	00000	000	OSMAN ABDI YUSSEF	INFORMAL SETTLEMENTS	35 MACKEREL STREET	0.0231	50 000	
SEA VISTA	00002623	00000	000	MATSABA NTOMBOVUYO NICOLENE	INFORMAL SETTLEMENTS	33 MACKEREL STREET	0.0349	70 000	

REGISTERED OR OTHER DESCRIPTION OF THE PROPERTY				FULL NAMES OF OWNER(S)	CATEGORY DETERMINED IN TERMS OF SECTION 8 OF THE ACT	PHYSICAL ADDRESS OF THE PROPERTY	EXTENT OF THE PROPERTY (HA)	MARKET VALUE OF THE PROPERTY	REMARKS
SUBURB	ERFNR	PORTION	UNIT						
SEA VISTA	00002624	00000	000	DE LANGE(OORLEDE) ELIZABETH	INFORMAL SETTLEMENTS	31 MACKEREL STREET	0.0263	70 000	
SEA VISTA	00002625	00000	000	KATOO LILIAN NONZALISEKO	INFORMAL SETTLEMENTS	29 MACKEREL STREET	0.0300	70 000	
SEA VISTA	00002626	00000	000	KOUGA MUNICIPALITY (ST FRANCIS BAY)	MUN VAC	26 MACKEREL STREET	0.1299	20 000	
SEA VISTA	00002627	00000	000	BHADI PUMELELE JACKSON	INFORMAL SETTLEMENTS	25 MACKEREL STREET	0.0231	70 000	
SEA VISTA	00002628	00000	000	NENENE VUYELWA JOYCE	INFORMAL SETTLEMENTS	23 MACKEREL STREET	0.0231	80 000	
SEA VISTA	00002629	00000	000	BOBANI VUYISILE DAVID OORLEDE	INFORMAL SETTLEMENTS	21 MACKEREL STREET	0.0256	70 000	
SEA VISTA	00002630	00000	000	JONAS THEMBA KOOS	INFORMAL SETTLEMENTS	MACKEREL STREET	0.0256	80 000	
SEA VISTA	00002631	00000	000	COENRAAD BOOI ANDREW	INFORMAL SETTLEMENTS	17 MACKEREL STREET	0.0231	70 000	
SEA VISTA	00002632	00000	000	MABULA WILLIAM	INFORMAL SETTLEMENTS	15 MACKEREL STREET	0.0231	70 000	
SEA VISTA	00002633	00000	000	NKOMO & WARAYA PATRICK SHESHILE & NOMCEBA	INFORMAL SETTLEMENTS	13 MACKEREL STREET	0.0271	60 000	
SEA VISTA	00002634	00000	000	KIVA MBONISI	INFORMAL SETTLEMENTS	11 MACKEREL STREET	0.0263	65 000	
SEA VISTA	00002635	00000	000	EKSTEEN ISAK	INFORMAL SETTLEMENTS	MACKEREL STREET	0.0350	70 000	
SEA VISTA	00002636	00000	000	XABANISA & SPEELMAN SICELO CHARLTON VUYISWA	INFORMAL SETTLEMENTS	7 MACKEREL STREET	0.0231	72 000	
SEA VISTA	00002637	00000	000	DU PLOOY & SPEELMAN PIETER & VIOLET VUNYIWE	INFORMAL SETTLEMENTS	5 MACKEREL STREET	0.0231	90 000	
SEA VISTA	00002638	00000	000	GOEDA SIMON	INFORMAL SETTLEMENTS	3 MACKEREL STREET	0.0256	70 000	
SEA VISTA	00002639	00000	000	SISUSA WEZIWE CAROLINE	INFORMAL SETTLEMENTS	26 STEENBRAS STREET	0.0303	170 000	
SEA VISTA	00002640	00000	000	SISUSA SINA VUYISWA	INFORMAL SETTLEMENTS	28 STEENBRAS STREET	0.0277	90 000	
SEA VISTA	00002641	00000	000	ATKINSON SYSTEMS PTY LTD	INFORMAL SETTLEMENTS	30 STEENBRAS STREET	0.0274	70 000	
SEA VISTA	00002642	00000	000	MZEKE KHOLEKILE	INFORMAL SETTLEMENTS	32 STEENBRAS STREET	0.0307	230 000	
SEA VISTA	00002643	00000	000	MATSABA NELSON	INFORMAL SETTLEMENTS	34 STEENBRAS STREET	0.0303	70 000	
SEA VISTA	00002644	00000	000	MNTAMBO MLAMLI BENJAMIN	INFORMAL SETTLEMENTS	36 STEENBRAS STREET	0.0311	70 000	
SEA VISTA	00002645	00000	000	BELL AGNES NOMHLE	INFORMAL SETTLEMENTS	38 STEENBRAS STREET	0.0281	70 000	
SEA VISTA	00002646	00000	000	KALO NOMALADY SELINA	INFORMAL SETTLEMENTS	40 STEENBRAS STREET	0.0503	70 000	
SEA VISTA	00002647	00000	000	JANTJIES JOHANNES	INFORMAL SETTLEMENTS	42 STEENBRAS STREET	0.0262	72 000	
SEA VISTA	00002648	00000	000	HLELA ZAMILE WELLINGTON	INFORMAL SETTLEMENTS	44 STEENBRAS STREET	0.0231	90 000	
SEA VISTA	00002649	00000	000	MUNNICK DANIEL	INFORMAL SETTLEMENTS	46 STEENBRAS STREET	0.0215	70 000	
SEA VISTA	00002650	00000	000	TITUS FRANCIS JEAN	INFORMAL SETTLEMENTS	48 STEENBRAS STREET	0.0365	70 000	
SEA VISTA	00002651	00000	000	DANCA SIFISO DOCTOR	INFORMAL SETTLEMENTS	50 STEENBRAS STREET	0.0264	70 000	
SEA VISTA	00002652	00000	000	BOOYSEN ELIZABETH	INFORMAL SETTLEMENTS	52 STEENBRAS STREET	0.0271	70 000	
SEA VISTA	00002653	00000	000	VAN WILLINGS JOSEPH	INFORMAL SETTLEMENTS	54 STEENBRAS STREET	0.0259	60 000	
SEA VISTA	00002654	00000	000	MAKWENA ELLEN	INFORMAL SETTLEMENTS	56 STEENBRAS STREET	0.0209	70 000	
SEA VISTA	00002655	00000	000	MOSES NOMVULAZANA SIRIENA	INFORMAL SETTLEMENTS	58 STEENBRAS STREET	0.0268	60 000	
SEA VISTA	00002656	00000	000	GOEDA JENNIFER LELITIA	INFORMAL SETTLEMENTS	60 STEENBRAS STREET	0.0268	70 000	
SEA VISTA	00002657	00000	000	JURIES NONZWAKAZI EUNICE	INFORMAL SETTLEMENTS	62 STEENBRAS STREET	0.0231	80 000	
SEA VISTA	00002658	00000	000	SOPHANGISA MAWABO EGO	BUS IMP	64 STEENBRAS STREET	0.0237	300 000	
SEA VISTA	00002659	00000	000	NDZEYA MLUNGISI PIET	INFORMAL SETTLEMENTS	66 STEENBRAS STREET	0.0300	70 000	
SEA VISTA	00002660	00000	000	MKHOMAZI FIKILE SAMUEL	INFORMAL SETTLEMENTS	68 STEENBRAS STREET	0.0264	70 000	

REGISTERED OR OTHER DESCRIPTION OF THE PROPERTY				FULL NAMES OF OWNER(S)	CATEGORY DETERMINED IN TERMS OF SECTION 8 OF THE ACT	PHYSICAL ADDRESS OF THE PROPERTY	EXTENT OF THE PROPERTY (HA)	MARKET VALUE OF THE PROPERTY	REMARKS
SUBURB	ERFNR	PORTION	UNIT						
SEA VISTA	00002661	00000	000	NCONGOLO MAJAPANE	INFORMAL SETTLEMENTS	70 STEENBRAS STREET	0.0350	70 000	
SEA VISTA	00002662	00000	000	ANOSTER JOHANNA	INFORMAL SETTLEMENTS	72 STEENBRAS STREET	0.0231	70 000	
SEA VISTA	00002663	00000	000	MAKELENI LINDILE EZRA	INFORMAL SETTLEMENTS	74 STEENBRAS STREET	0.0231	70 000	
SEA VISTA	00002664	00000	000	PINZI THANDEKA SIENNA	INFORMAL SETTLEMENTS	76 STEENBRAS STREET	0.0269	50 000	
SEA VISTA	00002665	00000	000	PINZI YALEKILE ALFRED	INFORMAL SETTLEMENTS	78 STEENBRAS STREET	0.0269	70 000	
SEA VISTA	00002666	00000	000	MNTAMBO OLIVIA NOSIDIMA	INFORMAL SETTLEMENTS	80 STEENBRAS STREET	0.0231	80 000	
SEA VISTA	00002667	00000	000	NGCONGOLO NZIMENI MATTHEWS	INFORMAL SETTLEMENTS	82 STEENBRAS STREET	0.0241	70 000	
SEA VISTA	00002668	00000	000	SIBENO KHOLISEKA	INFORMAL SETTLEMENTS	84 STEENBRAS STREET	0.0240	80 000	
SEA VISTA	00002669	00000	000	HLELA NOMBONISO MARTHA	INFORMAL SETTLEMENTS	86 STEENBRAS STREET	0.0362	90 000	
SEA VISTA	00002670	00000	000	TITUS JOHANNES	INFORMAL SETTLEMENTS	88 STEENBRAS STREET	0.0264	65 000	
SEA VISTA	00002671	00000	000	SANTI ZWELIBANZI	INFORMAL SETTLEMENTS	STEENBRAS STREET	0.0350	120 000	
SEA VISTA	00002672	00000	000	MADATT YASMIEN	INFORMAL SETTLEMENTS	STEENBRAS STREET	0.0231	130 000	
SEA VISTA	00002673	00000	000	FREDERICKS MAVIS	INFORMAL SETTLEMENTS	STEENBRAS STREET	0.0231	70 000	
SEA VISTA	00002674	00000	000	GIVE IT AWAY TRUST	INFORMAL SETTLEMENTS	STEENBRAS STREET	0.0269	70 000	
SEA VISTA	00002675	00000	000	KOUGA MUNICIPALITY (ST FRANCIS BAY)	MUN VAC	74 STREET UNKNOWN	0.1313	98 000	
SEA VISTA	00002676	00000	000	VENA MOYENI PETROS	INFORMAL SETTLEMENTS	84 MACKEREL STREET	0.0248	70 000	
SEA VISTA	00002677	00000	000	CUPIDO SAM BENJAMIN	INFORMAL SETTLEMENTS	84 MACKEREL STREET	0.0231	130 000	
SEA VISTA	00002678	00000	000	BROWN SIMON	INFORMAL SETTLEMENTS	80 MACKEREL STREET	0.0231	70 000	
SEA VISTA	00002679	00000	000	PLAATJIES BETTIE ELIZABETH	INFORMAL SETTLEMENTS	78 MACKEREL STREET	0.0251	70 000	
SEA VISTA	00002680	00000	000	GROEP BEVERLEY CHARLES	INFORMAL SETTLEMENTS	76 MACKEREL STREET	0.0434	120 000	
SEA VISTA	00002681	00000	000	GROENEWALD RAYN EVAN	INFORMAL SETTLEMENTS	74 MACKEREL STREET	0.0440	70 000	
SEA VISTA	00002682	00000	000	STUURMAN JOHN DANIEL	INFORMAL SETTLEMENTS	72 MACKEREL STREET	0.0251	70 000	
SEA VISTA	00002683	00000	000	COENRAAD ELIZABETH MARIA	INFORMAL SETTLEMENTS	70 MACKEREL STREET	0.0231	70 000	
SEA VISTA	00002684	00000	000	SWARTBOOI JAMESIE & MARTIE	INFORMAL SETTLEMENTS	68 MACKEREL STREET	0.0231	120 000	
SEA VISTA	00002685	00000	000	VISAGIE JEROME	INFORMAL SETTLEMENTS	66 MACKEREL STREET	0.0283	70 000	
SEA VISTA	00002686	00000	000	MALGAS MARTHA	INFORMAL SETTLEMENTS	64 MACKEREL STREET	0.0354	90 000	
SEA VISTA	00002687	00000	000	UITHALER MARTIN	INFORMAL SETTLEMENTS	62 MACKEREL STREET	0.0381	90 000	
SEA VISTA	00002688	00000	000	SKOSANA MZUVUKILE ROGERS	INFORMAL SETTLEMENTS	60 MACKEREL STREET	0.0258	80 000	
SEA VISTA	00002689	00000	000	VENA ANDREW	INFORMAL SETTLEMENTS	57 MACKEREL STREET	0.0338	140 000	
SEA VISTA	00002690	00000	000	FELIX HENRY JOHANNES	INFORMAL SETTLEMENTS	56 MACKEREL STREET	0.0254	70 000	
SEA VISTA	00002691	00000	000	COENRAAD ISAK JACOBUS ROELOE	INFORMAL SETTLEMENTS	54 MACKEREL STREET	0.0254	150 000	
SEA VISTA	00002692	00000	000	DANIELS MARIA MAGDALENA	INFORMAL SETTLEMENTS	51 MACKEREL STREET	0.0250	220 000	
SEA VISTA	00002693	00000	000	MEINTJIES WILLEM JAN	INFORMAL SETTLEMENTS	50 MACKEREL STREET	0.0226	70 000	
SEA VISTA	00002694	00000	000	TITIES JAN	INFORMAL SETTLEMENTS	48 MACKEREL STREET	0.0231	70 000	
SEA VISTA	00002695	00000	000	BROWN SARIE	INFORMAL SETTLEMENTS	46 MACKEREL STREET	0.0231	70 000	
SEA VISTA	00002696	00000	000	ARENDS FREDDY	INFORMAL SETTLEMENTS	44 MACKEREL STREET	0.0312	120 000	
SEA VISTA	00002697	00000	000	MOFU MXOLISI MATEMBA	INFORMAL SETTLEMENTS	42 MACKEREL STREET	0.0262	70 000	

REGISTERED OR OTHER DESCRIPTION OF THE PROPERTY				FULL NAMES OF OWNER(S)	CATEGORY DETERMINED IN TERMS OF SECTION 8 OF THE ACT	PHYSICAL ADDRESS OF THE PROPERTY	EXTENT OF THE PROPERTY (HA)	MARKET VALUE OF THE PROPERTY	REMARKS
SUBURB	ERFNR	PORTION	UNIT						
SEA VISTA	00002698	00000	000	MOFU SIDWELL	INFORMAL SETTLEMENTS	40 MACKEREL STREET	0.0231	70 000	
SEA VISTA	00002699	00000	000	FERREIRA SARIE	INFORMAL SETTLEMENTS	3 MACKEREL STREET	0.0231	70 000	
SEA VISTA	00002700	00000	000	COENRAAD JANNIE	INFORMAL SETTLEMENTS	36 MACKEREL STREET	0.0227	90 000	
SEA VISTA	00002701	00000	000	CHRISTIAAN ALLACK	INFORMAL SETTLEMENTS	34 MACKEREL STREET	0.0227	70 000	
SEA VISTA	00002702	00000	000	COENRAAD NICHOLAS	INFORMAL SETTLEMENTS	32 MACKEREL STREET	0.0231	70 000	
SEA VISTA	00002703	00000	000	DAVIDS GODFREY	INFORMAL SETTLEMENTS	30 MACKEREL STREET	0.0231	70 000	
SEA VISTA	00002704	00000	000	TITUS MARGRIETA	INFORMAL SETTLEMENTS	28 MACKEREL STREET	0.0312	70 000	
SEA VISTA	00002705	00000	000	MOLISE JACOB SEKONYELA	INFORMAL SETTLEMENTS	26 MACKEREL STREET	0.0312	70 000	
SEA VISTA	00002706	00000	000	NOMPUMELELO KULA	INFORMAL SETTLEMENTS	24 MACKEREL STREET	0.0231	70 000	
SEA VISTA	00002707	00000	000	ROLLISON JANE	INFORMAL SETTLEMENTS	22 MACKEREL STREET	0.0231	45 000	
SEA VISTA	00002708	00000	000	KIVA LINDAPHINDWE	INFORMAL SETTLEMENTS	20 MACKEREL STREET	0.0226	70 000	
SEA VISTA	00002709	00000	000	DAVIDS(OORLEDE) STUURMAN	INFORMAL SETTLEMENTS	18 MACKEREL STREET	0.0226	70 000	
SEA VISTA	00002710	00000	000	GROOTBOOM ZANYIWE EHTEL	INFORMAL SETTLEMENTS	16 MACKEREL STREET	0.0231	70 000	
SEA VISTA	00002711	00000	000	BHADI NDUMISO	INFORMAL SETTLEMENTS	12 MACKEREL STREET	0.0231	70 000	
SEA VISTA	00002712	00000	000	LEJANDER WENTZEL	INFORMAL SETTLEMENTS	12 MACKEREL STREET	0.0312	70 000	
SEA VISTA	00002713	00000	000	MONCO ZWELIMANGELE	INFORMAL SETTLEMENTS	10 MACKEREL STREET	0.0312	70 000	
SEA VISTA	00002714	00000	000	YAKE THENJIWE ESTHER	INFORMAL SETTLEMENTS	8 MACKEREL STREET	0.0231	35 000	
SEA VISTA	00002715	00000	000	DAWETI ANDILE	INFORMAL SETTLEMENTS	6 MACKEREL STREET	0.0231	70 000	
SEA VISTA	00002716	00000	000	MTIMKULU VUYISWA ANNIE	INFORMAL SETTLEMENTS	4 MACKEREL STREET	0.0226	70 000	
SEA VISTA	00002717	00000	000	ADAMS EILEEN	INFORMAL SETTLEMENTS	MACKEREL STREET	0.0273	160 000	
SEA VISTA	00002718	00000	000	LEANDER HARRY	INFORMAL SETTLEMENTS	22 STEENBRAS STREET	0.0280	70 000	
SEA VISTA	00002719	00000	000	MALEBOG PETROS	INFORMAL SETTLEMENTS	20 STEENBRAS STREET	0.0262	80 000	
SEA VISTA	00002720	00000	000	KOUGA MUNICIPALITY (ST FRANCIS BAY)	MUN VAC	80 STREET UNKNOWN	0.3806	45 000	
SEA VISTA	00002721	00000	000	TITUS FRANCIS	INFORMAL SETTLEMENTS	16 STEENBRAS STREET	0.0255	70 000	
SEA VISTA	00002722	00000	000	CLASSEN JOHN	INFORMAL SETTLEMENTS	14 STEENBRAS STREET	0.0225	70 000	
SEA VISTA	00002723	00000	000	MADIKANE DANILE STEPHEN	INFORMAL SETTLEMENTS	12 STEENBRAS STREET	0.0225	110 000	
SEA VISTA	00002724	00000	000	SISUSA SIMPHIWE JOSEPH	INFORMAL SETTLEMENTS	10 STEENBRAS STREET	0.0225	40 000	
SEA VISTA	00002725	00000	000	LOUW ROZLIN	INFORMAL SETTLEMENTS	8 STEENBRAS STREET	0.0213	65 000	
SEA VISTA	00002726	00000	000	SISUSA SET	INFORMAL SETTLEMENTS	3 GALJOEN PLACE	0.0285	80 000	
SEA VISTA	00002727	00000	000	BAADJIES RICHARD	INFORMAL SETTLEMENTS	5 GALJOEN PLACE	0.0387	40 000	
SEA VISTA	00002728	00000	000	TITUS ANDREW	INFORMAL SETTLEMENTS	7 GALJOEN PLACE	0.0319	70 000	
SEA VISTA	00002729	00000	000	TITTIES DENNIS	INFORMAL SETTLEMENTS	GALJOEN PLACE	0.0288	80 000	
SEA VISTA	00002730	00000	000	QAYIMPI NOBOMVU EUNICE	INFORMAL SETTLEMENTS	11 GALJOEN PLACE	0.0287	80 000	
SEA VISTA	00002731	00000	000	SISUSA JOHANNA MILMAIRIE	INFORMAL SETTLEMENTS	13 GALJOEN PLACE	0.0246	90 000	
SEA VISTA	00002732	00000	000	KEYS WILLIE	INFORMAL SETTLEMENTS	15 GALJOEN PLACE	0.0245	80 000	
SEA VISTA	00002733	00000	000	MALGAS ALWIN MARTIN JASON	INFORMAL SETTLEMENTS	17 GALJOEN PLACE	0.0336	70 000	
SEA VISTA	00002734	00000	000	KOUGA MUNICIPALITY (ST FRANCIS BAY)	MUN IMP	80 TARAGONA ROAD	0.0514	65 000	

REGISTERED OR OTHER DESCRIPTION OF THE PROPERTY				FULL NAMES OF OWNER(S)	CATEGORY DETERMINED IN TERMS OF SECTION 8 OF THE ACT	PHYSICAL ADDRESS OF THE PROPERTY	EXTENT OF THE PROPERTY (HA)	MARKET VALUE OF THE PROPERTY	REMARKS
SUBURB	ERFNR	PORTION	UNIT						
SEA VISTA	00002735	00000	000	KOCK	INFORMAL SETTLEMENTS	18 GALJOEN PLACE	0.0340	120 000	
SEA VISTA	00002736	00000	000	COENRAAD WENTZEL	INFORMAL SETTLEMENTS	16 GALJOEN PLACE	0.0263	130 000	
SEA VISTA	00002737	00000	000	COENRAAD BOOI JONES	INFORMAL SETTLEMENTS	14 GALJOEN PLACE	0.0264	60 000	
SEA VISTA	00002738	00000	000	MUNNICK SANDRA	INFORMAL SETTLEMENTS	12 STEENBRAS STREET	0.0264	60 000	
SEA VISTA	00002739	00000	000	MUNNIOKS ADAM	INFORMAL SETTLEMENTS	10 GALJOEN PLACE	0.0268	80 000	
SEA VISTA	00002740	00000	000	COENRAAD BOOI	INFORMAL SETTLEMENTS	8 GALJOEN PLACE	0.0436	60 000	
SEA VISTA	00002741	00000	000	GROENEWALD ABRAHAM MATTHEWS	INFORMAL SETTLEMENTS	STEENBRAS STREET	0.0281	40 000	
SEA VISTA	00002742	00000	000	JOOSTE CLINTON CLAASEN	INFORMAL SETTLEMENTS	4 STEENBRAS STREET	0.0294	100 000	
SEA VISTA	00002743	00000	000	JOOSTE FRANS	INFORMAL SETTLEMENTS	6 STEENBRAS STREET	0.0300	40 000	
SEA VISTA	00002744	00000	000	FREDERICKS PATRICK	INFORMAL SETTLEMENTS	4 GALJOEN PLACE	0.0312	130 000	
SEA VISTA	00002745	00000	000	SMITH GEORGE	INFORMAL SETTLEMENTS	6 GALJOEN PLACE	0.0370	140 000	
SEA VISTA	00002746	00000	000	VISAGIE DAVID DICK	INFORMAL SETTLEMENTS	1 STEENBRAS STREET	0.0318	90 000	
SEA VISTA	00002747	00000	000	TALLIES APRIL SAM	INFORMAL SETTLEMENTS	3 STEENBRAS STREET	0.0242	60 000	
SEA VISTA	00002748	00000	000	SIWEPHU	INFORMAL SETTLEMENTS	5 STEENBRAS STREET	0.0242	70 000	
SEA VISTA	00002749	00000	000	MADIKANE DANILE STEPHEN	INFORMAL SETTLEMENTS	7 STEENBRAS STREET	0.0242	280 000	
SEA VISTA	00002750	00000	000	JAMAAR RODNEY MARIO	INFORMAL SETTLEMENTS	STEENBRAS STREET	0.0242	70 000	
SEA VISTA	00002751	00000	000	COENRAAD SIENA MARTHIENA	INFORMAL SETTLEMENTS	STEENBRAS STREET	0.0242	90 000	
SEA VISTA	00002752	00000	000	LAMONT SYDNEY MUNRO	INFORMAL SETTLEMENTS	13 STEENBRAS STREET	0.0242	90 000	
SEA VISTA	00002753	00000	000	MTIMKULU SAMUEL MAHLUBANDILE	INFORMAL SETTLEMENTS	15 STEENBRAS STREET	0.0242	80 000	
SEA VISTA	00002754	00000	000	MVIMBELI NOMANGESI VIRGINIE	INFORMAL SETTLEMENTS	17 STEENBRAS STREET	0.0242	90 000	
SEA VISTA	00002755	00000	000	CHRISJAN CATHARINA	INFORMAL SETTLEMENTS	STEENBRAS STREET	0.0242	70 000	
SEA VISTA	00002756	00000	000	SWARTBOOI ANDRO WELILE	INFORMAL SETTLEMENTS	21 STEENBRAS STREET	0.0242	70 000	
SEA VISTA	00002757	00000	000	VENA TENJIWE METJIE	INFORMAL SETTLEMENTS	23 STEENBRAS STREET	0.0242	90 000	
SEA VISTA	00002758	00000	000	SIGENU MACDONALD THAMSANQA	INFORMAL SETTLEMENTS	25 STEENBRAS STREET	0.0352	72 000	
SEA VISTA	00002759	00000	000	KOUGA MUNICIPALITY (ST FRANCIS BAY)	MUN VAC	5 STREET UNKNOWN	0.2269	35 000	
SEA VISTA	00002760	00000	000	BUDAZA REGINA NOMUYISELO	INFORMAL SETTLEMENTS	29 STEENBRAS STREET	0.0411	130 000	
SEA VISTA	00002761	00000	000	DANIELS FRANCINA MARIA	INFORMAL SETTLEMENTS	4 ROMAN STREET	0.0312	70 000	
SEA VISTA	00002762	00000	000	SIDENANA NCEBA	INFORMAL SETTLEMENTS	6 ROMAN STREET	0.0290	90 000	
SEA VISTA	00002763	00000	000	COENRAAD ISAK	INFORMAL SETTLEMENTS	8 ROMAN STREET	0.0295	70 000	
SEA VISTA	00002764	00000	000	LEANDER MARIA MAGDLENA	INFORMAL SETTLEMENTS	10 ROMAN STREET	0.0272	140 000	
SEA VISTA	00002765	00000	000	LEANDER JOHANNES MALCHUS	INFORMAL SETTLEMENTS	12 ROMAN STREET	0.0303	70 000	
SEA VISTA	00002766	00000	000	ADAMS YOLANDA	INFORMAL SETTLEMENTS	14 ROMAN STREET	0.0308	110 000	
SEA VISTA	00002767	00000	000	KATOO ZISIWE	INFORMAL SETTLEMENTS	16 ROMAN STREET	0.0341	40 000	
SEA VISTA	00002768	00000	000	DANO XOLA CHRISTOPHER	INFORMAL SETTLEMENTS	18 ROMAN STREET	0.0346	50 000	
SEA VISTA	00002769	00000	000	MLATA MZWAMANDLA PATRICK	INFORMAL SETTLEMENTS	51 STEENBRAS STREET	0.0318	80 000	
SEA VISTA	00002770	00000	000	KOLI FLORINCE NOMBULELO	INFORMAL SETTLEMENTS	49 STEENBRAS STREET	0.0392	390 000	
SEA VISTA	00002771	00000	000	KIVA MZWABANTU ELIOS	INFORMAL SETTLEMENTS	47 STEENBRAS STREET	0.0358	70 000	

REGISTERED OR OTHER DESCRIPTION OF THE PROPERTY				FULL NAMES OF OWNER(S)	CATEGORY DETERMINED IN TERMS OF SECTION 8 OF THE ACT	PHYSICAL ADDRESS OF THE PROPERTY	EXTENT OF THE PROPERTY (HA)	MARKET VALUE OF THE PROPERTY	REMARKS
SUBURB	ERFNR	PORTION	UNIT						
SEA VISTA	00002772	00000	000	SISUSA LOKI JOHN	INFORMAL SETTLEMENTS	45 STEENBRAS STREET	0.0336	70 000	
SEA VISTA	00002773	00000	000	SISUSA SUSAN	INFORMAL SETTLEMENTS	43 STEENBRAS STREET	0.0251	100 000	
SEA VISTA	00002774	00000	000	NOTSHULWANA LULAMILE	INFORMAL SETTLEMENTS	41 STEENBRAS STREET	0.0260	70 000	
SEA VISTA	00002775	00000	000	SINGAMA SITHEMBELE	INFORMAL SETTLEMENTS	39 STEENBRAS STREET	0.0274	85 000	
SEA VISTA	00002776	00000	000	THANDA EDDIE SIPHIWO	INFORMAL SETTLEMENTS	37 STEENBRAS STREET	0.0295	70 000	
SEA VISTA	00002777	00000	000	MLAMBO MICHAEL	INFORMAL SETTLEMENTS	35 STEENBRAS STREET	0.0302	180 000	
SEA VISTA	00002778	00000	000	SIDWAYI SIGUBENGU	INFORMAL SETTLEMENTS	33 STEENBRAS STREET	0.0247	70 000	
SEA VISTA	00002779	00000	000	BHADI KHATHAZEKILE MOSES	INFORMAL SETTLEMENTS	STEENBRAS STREET	0.0259	70 000	
SEA VISTA	00002780	00000	000	CIKOLO FIKILE WILLAIMS	INFORMAL SETTLEMENTS	3 ROMAN STREET	0.0295	70 000	
SEA VISTA	00002781	00000	000	XLAYIMPI DAVID NDUMISO	INFORMAL SETTLEMENTS	5 ROMAN STREET	0.0296	70 000	
SEA VISTA	00002782	00000	000	SINGATA MLAMLELI	INFORMAL SETTLEMENTS	7 ROMAN STREET	0.0283	150 000	
SEA VISTA	00002783	00000	000	TYOKWANA WAMBI ELLIOT	INFORMAL SETTLEMENTS	ELF STREET	0.0259	130 000	
SEA VISTA	00002784	00000	000	TITUS JOYCE	INFORMAL SETTLEMENTS	4 ELF STREET	0.0284	70 000	
SEA VISTA	00002785	00000	000	BROWN MARTIN MARTINIUS	INFORMAL SETTLEMENTS	6 ELF STREET	0.0288	70 000	
SEA VISTA	00002786	00000	000	MANHANHA MLUNGISI	INFORMAL SETTLEMENTS	8 ELF STREET	0.0395	70 000	
SEA VISTA	00002787	00000	000	FREDERICKS JOHNIE	INFORMAL SETTLEMENTS	10 ELF STREET	0.0251	70 000	
SEA VISTA	00002788	00000	000	SISUSA THEMBANI JOHANNES	INFORMAL SETTLEMENTS	12 ELF STREET	0.0228	70 000	
SEA VISTA	00002789	00000	000	KETTLEDAS STUURMAN	INFORMAL SETTLEMENTS	14 ELF STREET	0.0336	70 000	
SEA VISTA	00002790	00000	000	MNTAMBO NOMVUYO MARIA	INFORMAL SETTLEMENTS	16 ELF STREET	0.0246	80 000	
SEA VISTA	00002791	00000	000	ROBERTS JOHN	INFORMAL SETTLEMENTS	18 ELF STREET	0.0242	70 000	
SEA VISTA	00002792	00000	000	MNTAMBO MNCEDISI ALBERT	INFORMAL SETTLEMENTS	20 ELF STREET	0.0260	130 000	
SEA VISTA	00002793	00000	000	TITUS DAPHNE	INFORMAL SETTLEMENTS	22 ELF STREET	0.0264	70 000	
SEA VISTA	00002794	00000	000	MEINTJIES JAN	INFORMAL SETTLEMENTS	24 ELF STREET	0.0357	70 000	
SEA VISTA	00002795	00000	000	DLOMO FRANK PHINDILE	INFORMAL SETTLEMENTS	26 ELF STREET	0.0242	70 000	
SEA VISTA	00002796	00000	000	NDABAMBI MEISIE JULIA	INFORMAL SETTLEMENTS	28 ELF STREET	0.0226	70 000	
SEA VISTA	00002797	00000	000	DETSHE NONZWA CYNTHIA	INFORMAL SETTLEMENTS	30 ELF STREET	0.0338	70 000	
SEA VISTA	00002798	00000	000	SISUSA NOMABALI SIENA	INFORMAL SETTLEMENTS	32 ELF STREET	0.0246	70 000	
SEA VISTA	00002799	00000	000	MSABALA ZITHULELE JEFFREY	INFORMAL SETTLEMENTS	34 ELF STREET	0.0242	70 000	
SEA VISTA	00002800	00000	000	ROLLISON SOPHIA	INFORMAL SETTLEMENTS	36 ELF STREET	0.0260	70 000	
SEA VISTA	00002801	00000	000	COETZER JOHAN	INFORMAL SETTLEMENTS	38 ELF STREET	0.0264	70 000	
SEA VISTA	00002802	00000	000	KEYS REGINA	INFORMAL SETTLEMENTS	40 ELF STREET	0.0264	70 000	
SEA VISTA	00002803	00000	000	COENRAAD JULIAN MAGDELIEN	INFORMAL SETTLEMENTS	42 ELF STREET	0.0253	70 000	
SEA VISTA	00002804	00000	000	SISUSA ZUZILE CHARLIE	INFORMAL SETTLEMENTS	44 ELF STREET	0.0346	120 000	
SEA VISTA	00002806	00000	000	MAY KEVIN WARREN	RES IMP	OTTERS LANDING	0.0629	5 700 000	
SEA VISTA	00002807	00000	000	SPRUNG MARIANNE	RES IMP	OTTERS LANDING	0.0630	4 400 000	
SEA VISTA	00002809	00000	000	SPRUNG PETER HANS	RES IMP	OTTERS LANDING	0.1029	5 900 000	
SEA VISTA	00002811	00000	000	MAUS DIRK	RES IMP	23 MOBY DICK WHARF	0.1183	3 300 000	

REGISTERED OR OTHER DESCRIPTION OF THE PROPERTY				FULL NAMES OF OWNER(S)	CATEGORY DETERMINED IN TERMS OF SECTION 8 OF THE ACT	PHYSICAL ADDRESS OF THE PROPERTY	EXTENT OF THE PROPERTY (HA)	MARKET VALUE OF THE PROPERTY	REMARKS
SUBURB	ERFNR	PORTION	UNIT						
SEA VISTA	00002812	00000	000	NORTJE PATRICIA JULIA ATHERSTONE	RES VAC	25 MOBY DICK WHARF	0.1346	1 950 000	
SEA VISTA	00002813	00000	000	AUGOUSTATOS KIMON CONSTANTINE	RES VAC	27 MOBY DICK WHARF	0.0910	600 000	
SEA VISTA	00002814	00000	000	RUPP BERNHARD ADRIAN	RES VAC	29 MOBY DICK WHARF	0.0910	600 000	
SEA VISTA	00002815	00000	000	BLANE HOWARD CAMPBELL	RES VAC	31 MOBY DICK WHARF	0.0886	600 000	
SEA VISTA	00002818	00000	000	SMIT CONSTANT DE KLERK	RES VAC	7 MALAGA PLACE	0.2063	1 700 000	
SEA VISTA	00002820	00000	000	BLUE CANYON PROP 77 CC	RES VAC	5 PHILLIPA PLACE	0.1007	800 000	
SEA VISTA	00002821	00000	000	KOUGA MUNICIPALITY (ST FRANCIS BAY)	MUN P.O.S	1 STREET UNKNOWN	0.0102	1 000	
SEA VISTA	00002822	00000	000	KENNEDY CHARLENE CAROL	RES IMP	18 GRANDE COMORE	0.0504	1 500 000	
SEA VISTA	00002823	00000	000	SCHUCH CORNELIS HIERONYMUS WILHELMUS	RES IMP	GRANDE COMORE	0.0438	1 550 000	
SEA VISTA	00002826	00000	000	WEBB	RES IMP	4 STREET UNKNOWN	0.0609	1 400 000	
SEA VISTA	00002827	00000	000	BETHELDO BRENTON DAVID	RES IMP	4 STREET UNKNOWN	0.0498	1 200 000	
SEA VISTA	00002828	00000	000	ZWIEGELAAR CECELIA JOHANNA	RES IMP	4 STREET UNKNOWN	0.0369	1 200 000	
SEA VISTA	00002829	00000	000	STEPHEN ALLAN NEILSON KEMP	RES IMP	8 GRANDE COMORE	0.0343	1 250 000	
SEA VISTA	00002830	00000	000	BLANE MARCHELLE MAY	RES IMP	5 GRANDE COMORE	0.0322	1 250 000	
SEA VISTA	00002831	00000	000	WRAITH ATHOL GEORGE & BARBARA JEAN	RES IMP	6 GRANDE COMORE	0.0320	1 350 000	
SEA VISTA	00002832	00000	000	CLOETE DENNIS EDWARD	RES IMP	11 GRANDE COMORE	0.0374	1 200 000	
SEA VISTA	00002833	00000	000	D M TRUST	RES IMP	8 GRANDE COMORE	0.0319	1 200 000	
SEA VISTA	00002834	00000	000	MACDONALD STEPHEN JOHN	RES IMP	9 GRANDE COMORE	0.0306	1 150 000	
SEA VISTA	00002835	00000	000	LISTER MICHAEL VAUDREY	RES IMP	10 GRANDE COMORE	0.0306	1 150 000	
SEA VISTA	00002836	00000	000	TAPPAN SEAN BERTRAM	RES IMP	11 GRANDE COMORE	0.0306	1 200 000	
SEA VISTA	00002837	00000	000	LEAVERS TIMOTHY ARTHUR	RES IMP	1 STREET UNKNOWN	0.0324	1 000 000	
SEA VISTA	00002838	00000	000	DE VOOGT WILHELMINE ROSETTA	RES IMP	27 STREET UNKNOWN	0.0384	950 000	
SEA VISTA	00002839	00000	000	VILLAGE DES COMORES HOME OUWNERS ASSOC	RES IMP	GRANDE COMORE	0.1964	1 250 000	
SEA VISTA	00002842	00000	000	BRIDGES PRUNELLA CONSTANCE	RES IMP	OTTERS LANDING	0.1318	6 000 000	
SEA VISTA	00002843	00000	000	DOVETON TRUST	RES IMP	OTTERS LANDING	0.1610	7 500 000	
SEA VISTA	00002845	00000	000	DIAS JOSSIE MARGARETHA	RES IMP	24 SEA GLADES DRIVE	0.1066	5 500 000	
SEA VISTA	00002846	00000	000	GROVE KAREL JOHAN	RES IMP	26 SEA GLADES DRIVE	0.1410	5 600 000	
SEA VISTA	00002847	00000	000	LOUIS CHARLES FOUCHE FAMILY TRUST	RES IMP	28 SEA GLADES DRIVE	0.1248	4 200 000	
SEA VISTA	00002848	00000	000	2848 SEA VISTA TRUST	RES IMP	30 SEA GLADES DRIVE	0.1321	4 500 000	
SEA VISTA	00002849	00000	000	2849 SEA VISTA TRUST	RES IMP	32 SEA GLADES DRIVE	0.1281	4 200 000	
SEA VISTA	00002850	00000	000	STAND 6 MOBY DICK CC	RES IMP	34 SEA GLADES DRIVE	0.1239	1 900 000	
SEA VISTA	00002851	00000	000	PARKER ROSE MARY ANNE	RES IMP	36 SEA GLADES DRIVE	0.1230	3 300 000	
SEA VISTA	00002852	00000	000	BENLEI PROPERTY TRUST	RES IMP	38 SEA GLADES DRIVE	0.1310	3 800 000	
SEA VISTA	00002853	00000	000	CHRIS THEODOSIOU SNR FAMILY TRUST	RES IMP	2 ST FRANCIS DRIVE	0.1615	3 400 000	
SEA VISTA	00002854	00000	000	KOOIKER BOUKE JOHANNES	RES IMP	4 ST FRANCIS DRIVE	0.0960	1 950 000	
SEA VISTA	00002855	00000	000	KOOIKER BOUKE JOHANNES	RES IMP	6 ST FRANCIS DRIVE	0.1050	4 350 000	
SEA VISTA	00002856	00000	000	VAN WYK ANDRE	RES IMP	ST FRANCIS DRIVE	0.0875	1 400 000	

REGISTERED OR OTHER DESCRIPTION OF THE PROPERTY				FULL NAMES OF OWNER(S)	CATEGORY DETERMINED IN TERMS OF SECTION 8 OF THE ACT	PHYSICAL ADDRESS OF THE PROPERTY	EXTENT OF THE PROPERTY (HA)	MARKET VALUE OF THE PROPERTY	REMARKS
SUBURB	ERFNR	PORTION	UNIT						
SEA VISTA	00002857	00000	000	SEA GLADES HOLDINGS PTY LTD	PRIVATE OPEN SPACE	CANAL	0.4873	1 000	
SEA VISTA	00002858	00000	000	KOUGA MUNICIPALITY (ST FRANCIS BAY)	RES IMP	STREET UNKNOWN	0.0000	6 800 000	
SEA VISTA	00002859	00000	000	THOMPSON LESLEY ANN	RES IMP	1 ADMIRALS ISLE	0.0530	3 300 000	
SEA VISTA	00002860	00000	000	HENEBREY TERRANCE PATRICK	RES IMP	2 ADMIRALS ISLE	0.0509	1 200 000	
SEA VISTA	00002861	00000	000	HANCOCKS GREGORY PETER	RES IMP	3 ADMIRALS ISLE	0.0518	3 300 000	
SEA VISTA	00002862	00000	000	JOHAN KOCK TRUST	RES IMP	4 ADMIRALS ISLE	0.0458	3 900 000	
SEA VISTA	00002863	00000	000	WALKER ESTELLE ROSA	RES IMP	5 ADMIRALS ISLE	0.0406	3 400 000	
SEA VISTA	00002864	00000	000	RIX & WILLS DIANNE ELAINE & ERROL CARL	RES IMP	6 ADMIRALS ISLE	0.0397	3 450 000	
SEA VISTA	00002865	00000	000	WHEWELL PETER LEWIS	RES IMP	7 ADMIRALS ISLE	0.0448	3 700 000	
SEA VISTA	00002866	00000	000	BLUE DOT PROP 1465 CC	RES IMP	8 ADMIRALS ISLE	0.0445	3 900 000	
SEA VISTA	00002869	00000	000	ERF 11 ADMIRALS ISLE CC	RES IMP	11 ADMIRALS ISLE	0.0489	3 700 000	
SEA VISTA	00002870	00000	000	WESTAND INV 1095 CC	RES IMP	12 ADMIRALS ISLE	0.0419	3 200 000	
SEA VISTA	00002871	00000	000	WERCO TRUST	RES IMP	13 ADMIRALS ISLE	0.0418	3 200 000	
SEA VISTA	00002872	00000	000	EXCOOR 169 CC	RES IMP	14 ADMIRALS ISLE	0.0417	3 900 000	
SEA VISTA	00002873	00000	000	NUMBAWAN TRUST	RES IMP	15 ADMIRALS ISLE	0.0381	2 000 000	
SEA VISTA	00002874	00000	000	CLARE COLIN WARD	RES IMP	16 ADMIRALS ISLE	0.0337	2 200 000	
SEA VISTA	00002875	00000	000	ADMIRALS ISLE HOMEOWNERS ASSOC	RES IMP	ADMIRALS ISLE	0.3178	3 900 000	
SEA VISTA	00002876	00000	000	SEA GLADES HOLDINGS PTY LTD	PRIVATE OPEN SPACE	12 CANAL	0.3816	1 000	
SEA VISTA	00002877	00000	000	VAN DER WALT FRANCOIS ALWYN&HENDRIEKA JULIANA	RES IMP	42 RESERVOIR ROAD	0.1075	2 450 000	
SEA VISTA	00002878	00000	000	ST FRANCIS BAY LODGE CC	BUS IMP	7 KANSIES ROAD	0.1017	2 200 000	
SEA VISTA	00002879	00000	000	KENNEDY PATRICK NEIL	RES IMP	9 KANSIES ROAD	0.0890	1 600 000	
SEA VISTA	00002880	00000	000	SADLER CLIFFORD ALLAN	RES IMP	7 COLLEGE ROAD	0.1159	1 400 000	
SEA VISTA	00002893	00000	000	RICMIC BROMBACHER FAMILY TRUST	RES IMP	11 IBIZIA CRESCENT	0.1014	1 500 000	
SEA VISTA	00002894	00000	000	MCLEAN-ANDERSON TREVOR STUART	RES IMP	22 POIVRE CRESCENT	0.2323	2 800 000	
SEA VISTA	00002895	00000	000	BLANES ROAD TRUST	RES IMP	5 BLANES ROAD	0.1313	1 700 000	
SEA VISTA	00002896	00000	000	KOUGA MUNICIPALITY (ST FRANCIS BAY)	MUN P.O.S	TARAGONA ROAD	3.0849	1 000	
SEA VISTA	00002897	00000	000	OCEAN SUN FISHING ENTERPRISES CC	BUS IMP	SIXTH AVENUE	0.1501	1 800 000	
SEA VISTA	00002898	00000	000	KOUGA MUNICIPALITY (ST FRANCIS BAY)	MUN P.O.S	TARAGONA ROAD	3.1001	1 000	
SEA VISTA	00002899	00000	000	HOWITT JOHN PATRICK	BUS IMP	THIRD AVENUE	0.8551	5 000 000	
SEA VISTA	00002900	00000	000	HOWITT JOHN PATRICK	BUS VAC	STREET UNKNOWN	1.5417	3 100 000	
SEA VISTA	00002901	00000	000	VAN DER WALT PIERRE	BUS VAC	STREET UNKNOWN	0.3777	800 000	
SEA VISTA	00002902	00000	000	SWIEL GREGORY RAYNE	BUS VAC	STREET UNKNOWN	0.2157	430 000	
SEA VISTA	00002903	00000	000	BON ESPERANCE TRUST	BUS VAC	STREET UNKNOWN	0.2349	500 000	
SEA VISTA	00002905	00000	001	PENTA TRUST	SS RES	LEIGHTON HULETT DRIVE	0.0019	150 000	
SEA VISTA	00002905	00000	002	HARPUR CLIVE ANTHONY	SS RES	LEIGHTON HULETT DRIVE	0.0019	130 000	
SEA VISTA	00002905	00000	003	HAMMAN MARIANNE ELIZABETH	SS RES	LEIGHTON HULETT DRIVE	0.0019	150 000	
SEA VISTA	00002905	00000	004	McGRATH ALFRED MORNE	SS RES	LEIGHTON HULETT DRIVE	0.0019	150 000	

REGISTERED OR OTHER DESCRIPTION OF THE PROPERTY				FULL NAMES OF OWNER(S)	CATEGORY DETERMINED IN TERMS OF SECTION 8 OF THE ACT	PHYSICAL ADDRESS OF THE PROPERTY	EXTENT OF THE PROPERTY (HA)	MARKET VALUE OF THE PROPERTY	REMARKS
SUBURB	ERFNR	PORTION	UNIT						
SEA VISTA	00002905	00000	005	HAMMAN MARIANNE ELIZABETH	SS RES	LEIGHTON HULETT DRIVE	0.0103	1 200 000	
SEA VISTA	00002905	00000	006	SCOTT EAMON JAMES	SS RES	LEIGHTON HULETT DRIVE	0.0020	100 000	
SEA VISTA	00002905	00000	007	ROUX GERHARDUS JOHANNES	SS RES	LEIGHTON HULETT DRIVE	0.0076	850 000	
SEA VISTA	00002905	00000	008	FROST JAMES GERALD	SS RES	LEIGHTON HULETT DRIVE	0.0077	850 000	
SEA VISTA	00002905	00000	009	GERBER PROP TRUST	SS RES	LEIGHTON HULETT DRIVE	0.0041	850 000	
SEA VISTA	00002905	00000	010	MEYER SHARON CAROLE	SS RES	LEIGHTON HULETT DRIVE	0.0041	850 000	
SEA VISTA	00002905	00000	011	WAINWRIGHT JEAN IRIS	SS RES	LEIGHTON HULETT DRIVE	0.0119	1 000 000	
SEA VISTA	00002905	00000	012	ACCUMEN PROP DEVELOPERS PTY LTD	SS RES	LEIGHTON HULETT DRIVE	0.0018	130 000	
SEA VISTA	00002905	00000	013	ROBINSON NEIL	SS RES	LEIGHTON HULETT DRIVE	0.0018	130 000	
SEA VISTA	00002905	00000	014	NEL WALTHER ULRICH	SS RES	LEIGHTON HULETT DRIVE	0.0144	1 200 000	
SEA VISTA	00002905	00000	015	LETHBRIDGE MADELEIN	SS RES	LEIGHTON HULETT DRIVE	0.0081	750 000	
SEA VISTA	00002905	00000	016	GERBER PROP TRUST	SS RES	LEIGHTON HULETT DRIVE	0.0072	750 000	
SEA VISTA	00002905	00000	017	FERREIRA DENISE ANNE	SS RES	LEIGHTON HULETT DRIVE	0.0072	750 000	
SEA VISTA	00002905	00000	018	DYER MYNARD JACOB	SS RES	LEIGHTON HULETT DRIVE	0.0073	750 000	
SEA VISTA	00002906	00000	000	ANDERSON ISABEL JOAN	RES IMP	180 ST FRANCIS DRIVE	0.2298	1 800 000	
SEA VISTA	00002907	00000	000	RICHARDSON GEORGE ROGER	RES IMP	ST FRANCIS DRIVE	0.1588	2 300 000	
SEA VISTA	00002908	00000	000	GLENFAS PROP LTD	SS COMMON PROPERTY	CAPTAINS REACH	0.1012	1 000	
SEA VISTA	00002908	00000	001	HANSEN & JOHNSON BJORN & TURID	SS RES	CAPTAINS REACH	0.0091	960 000	
SEA VISTA	00002908	00000	002	HANSEN & JOHNSON BJORN & TURID	SS RES	CAPTAINS REACH	0.0213	1 960 000	
SEA VISTA	00002908	00000	003	UNREGISTERED	SS RES	CAPTAINS REACH	0.0138	1 450 000	
SEA VISTA	00002908	00000	004	UNREGISTERED	SS RES	CAPTAINS REACH	0.0245	2 080 000	
SEA VISTA	00002908	00000	005	UNREGISTERED	SS RES	CAPTAINS REACH	0.0116	1 220 000	
SEA VISTA	00002909	00000	000	DE BEER ANA MARIA	RES IMP	18 ASSISSI DRIVE	0.3915	2 300 000	
SEA VISTA	00002910	00000	000	RHAPSODY MARKETING CC	BUS IMP	ST FRANCIS DRIVE	0.0413	3 900 000	
SEA VISTA	00002914	00000	000	PORT ST FRANCIS PROP OWNERS ASSOC	BUS VAC	LEIGHTON HULETT DRIVE	0.8771	7 000 000	
SEA VISTA	00002915	00000	000	HALLIDAY MICHAEL ERNEST	RES IMP	SHORE ROAD	0.1201	2 150 000	
SEA VISTA	00002916	00000	000	SIMPSON	RES IMP	SHORE ROAD	0.2737	7 350 000	
SEA VISTA	00002918	00000	000	BOUMA JENNIFER MARY	RES IMP	27 SHORE ROAD	0.1378	3 900 000	
SEA VISTA	00002919	00000	000	ANCHOR D'OURO CC 2003/094537/23	BUS IMP	30 LYME ROAD SOUTH	0.0384	1 500 000	
SEA VISTA	00002920	00000	000	ROYAL WHARF BODY CORPORATE	SS COMMON PROPERTY	SPRAY AVENUE	1.7225	1 000	
SEA VISTA	00002920	00000	001	ROYAL WHARF SHARE BLOCK LTD	SS RES	SPRAY AVENUE	0.0118	1 590 000	
SEA VISTA	00002920	00000	002	ROYAL WHARF SHARE BLOCK LTD	SS RES	SPRAY AVENUE	0.0118	1 590 000	
SEA VISTA	00002920	00000	003	STANDER JOHANNA ALIDA	SS RES	SPRAY AVENUE	0.0127	1 710 000	
SEA VISTA	00002920	00000	004	RISHWORTH JENNIFER MIRIAM	SS RES	SPRAY AVENUE	0.0128	1 730 000	
SEA VISTA	00002920	00000	005	McALEENAN BRENDA ANN	SS RES	SPRAY AVENUE	0.0127	1 710 000	
SEA VISTA	00002920	00000	006	BOSCH ANTHONY MICHAEL	SS RES	SPRAY AVENUE	0.0127	1 710 000	
SEA VISTA	00002920	00000	007	JACKAL CREEK WINGED FOOT UNIT 1 1 CC	SS RES	SPRAY AVENUE	0.0120	1 620 000	

REGISTERED OR OTHER DESCRIPTION OF THE PROPERTY				FULL NAMES OF OWNER(S)	CATEGORY DETERMINED IN TERMS OF SECTION 8 OF THE ACT	PHYSICAL ADDRESS OF THE PROPERTY	EXTENT OF THE PROPERTY (HA)	MARKET VALUE OF THE PROPERTY	REMARKS
SUBURB	ERFNR	PORTION	UNIT						
SEA VISTA	00002920	00000	008	EASTERN SUN TRUST	SS GARAGE	SPRAY AVENUE	0.0018	110 000	
SEA VISTA	00002920	00000	009	LEISURE HOLIDAY CLUB	SS RES	SPRAY AVENUE	0.0109	1 470 000	
SEA VISTA	00002920	00000	010	LEISURE HOLIDAY CLUB	SS RES	SPRAY AVENUE	0.0109	1 470 000	
SEA VISTA	00002920	00000	011	LEISURE HOLIDAY CLUB	SS GARAGE	SPRAY AVENUE	0.0019	110 000	
SEA VISTA	00002920	00000	012	LEISURE HOLIDAY CLUB	SS GARAGE	SPRAY AVENUE	0.0018	110 000	
SEA VISTA	00002920	00000	013	LEISURE HOLIDAY CLUB	SS GARAGE	SPRAY AVENUE	0.0018	110 000	
SEA VISTA	00002920	00000	014	LEISURE HOLIDAY CLUB	SS RES	SPRAY AVENUE	0.0109	1 470 000	
SEA VISTA	00002920	00000	015	LEISURE PROPERTY TRUST	SS RES	SPRAY AVENUE	0.0109	1 470 000	
SEA VISTA	00002920	00000	016	ROYAL WHARF SHARE BLOCK LTD	SS GARAGE	SPRAY AVENUE	0.0039	230 000	
SEA VISTA	00002920	00000	017	LEISURE PROPERTY TRUST	SS GARAGE	SPRAY AVENUE	0.0018	110 000	
SEA VISTA	00002920	00000	018	ROYAL WHARF SHARE BLOCK LTD	SS GARAGE	SPRAY AVENUE	0.0018	110 000	
SEA VISTA	00002920	00000	019	FORESIGHT EAST LONDON PROP PTY LTD	SS RES	SPRAY AVENUE	0.0197	2 660 000	
SEA VISTA	00002920	00000	020	FORESIGHT EAST LONDON PROP PTY LTD	SS RES	SPRAY AVENUE	0.0197	2 660 000	
SEA VISTA	00002920	00000	021	ROYAL WHARF SHARE BLOCK LTD	SS RES	SPRAY AVENUE	0.0118	1 590 000	
SEA VISTA	00002920	00000	022	JACKAL CREEK WINGED FOOT UNIT I 1 CC	SS RES	SPRAY AVENUE	0.0120	1 620 000	
SEA VISTA	00002920	00000	023	EASTERN SUN TRUST	SS RES	SPRAY AVENUE	0.0119	1 610 000	
SEA VISTA	00002920	00000	024	ROYAL WHARF SHARE BLOCK LTD	SS RES	SPRAY AVENUE	0.0117	1 580 000	
SEA VISTA	00002920	00000	025	ROYAL WHARF SHARE BLOCK LTD	SS RES	SPRAY AVENUE	0.0116	1 570 000	
SEA VISTA	00002920	00000	026	ROYAL WHARF SHARE BLOCK LTD	SS RES	SPRAY AVENUE	0.0115	1 550 000	
SEA VISTA	00002920	00000	027	ROYAL WHARF SHARE BLOCK LTD	SS RES	SPRAY AVENUE	0.0116	1 570 000	
SEA VISTA	00002920	00000	028	ROYAL WHARF SHARE BLOCK LTD	SS RES	SPRAY AVENUE	0.0116	1 570 000	
SEA VISTA	00002920	00000	029	SHAW	SS RES	SPRAY AVENUE	0.0118	1 590 000	
SEA VISTA	00002920	00000	030	SHAW	SS GARAGE	SPRAY AVENUE	0.0020	120 000	
SEA VISTA	00002921	00000	000	REYNEKE YVONNE CHRISTINE VALERIE	RES IMP	28 LEIGHTON HULETT DRIVE	0.1460	2 600 000	
SEA VISTA	00002988	00000	000	SEA GLADES HOLDINGS PTY LTD	PRIVATE OPEN SPACE	STREET UNKNOWN	685.2480	1 000	
SEA VISTA	00002989	00000	000	MOTIFPROPS 1058 CC	RES IMP	1 CANAL ROAD	0.0547	2 900 000	
SEA VISTA	00002990	00000	000	EVEZARD FAMILY TRUST	RES IMP	3 CANAL ROAD	0.0650	4 950 000	
SEA VISTA	00002991	00000	000	ROGER HOOKE FAMILY TRUST	RES IMP	5 CANAL ROAD	0.0455	3 200 000	
SEA VISTA	00002992	00000	000	YOUNG DAVID	RES IMP	7 CANAL ROAD	0.0455	2 800 000	
SEA VISTA	00002993	00000	000	CUFF CAMILLA LEE	RES VAC	9 CANAL ROAD	0.0634	1 100 000	
SEA VISTA	00002994	00000	000	BLIGNAUT RAYMOND NEIL	RES IMP	11 CANAL ROAD	0.0537	2 700 000	
SEA VISTA	00002995	00000	000	HIGH STEVEN AND KATHERINA	RES IMP	13 CANAL ROAD	0.0509	2 550 000	
SEA VISTA	00002996	00000	000	DICKSON CINDY BRETTEA	RES IMP	15 CANAL ROAD	0.0648	3 200 000	
SEA VISTA	00002997	00000	000	VAN DER WESTHUIZEN ANTON	RES IMP	17 CANAL ROAD	0.0573	4 000 000	
SEA VISTA	00002998	00000	000	VAN DER WESTHUIZEN ANTON	RES IMP	19 CANAL ROAD	0.0630	1 100 000	
SEA VISTA	00002999	00000	000	BEARY CASEY MICHAEL & JEANNE	RES IMP	21 CANAL ROAD	0.0445	2 500 000	
SEA VISTA	00003000	00000	000	KAPLAN LAWRENCE	RES IMP	23 CANAL ROAD	0.0445	3 600 000	

REGISTERED OR OTHER DESCRIPTION OF THE PROPERTY				FULL NAMES OF OWNER(S)	CATEGORY DETERMINED IN TERMS OF SECTION 8 OF THE ACT	PHYSICAL ADDRESS OF THE PROPERTY	EXTENT OF THE PROPERTY (HA)	MARKET VALUE OF THE PROPERTY	REMARKS
SUBURB	ERFNR	PORTION	UNIT						
SEA VISTA	00003001	00000	000	PRETORIUS VICTOR	RES IMP	25 CANAL ROAD	0.0639	3 500 000	
SEA VISTA	00003002	00000	000	CHARLES R FAMILIE TRUST	RES IMP	27 CANAL ROAD	0.0606	4 100 000	
SEA VISTA	00003003	00000	000	SEA GLADES HOLDINGS PTY LTD	PRIVATE OPEN SPACE	ADMIRALS ISLE	1.2399	1 000	
SEA VISTA	00003009	00000	000	MARKETCORP PROP 21 PTY LTD	RES IMP	3 ADMIRAL LANE	0.0580	4 200 000	
SEA VISTA	00003010	00000	000	TSENGWA NOMBASA	RES IMP	2 ADMIRAL LANE	0.0472	3 400 000	
SEA VISTA	00003011	00000	000	LOUW PAUL KIRSTEN & ALETTA SUSARA	RES IMP	20 SPINAKEER LANE	0.0590	2 900 000	
SEA VISTA	00003012	00000	000	VOS GAVIN MICHAEL	RES IMP	18 SPINAKEER LANE	0.0445	1 600 000	
SEA VISTA	00003016	00000	000	BURTON MOORE TILING PTY LTD	RES IMP	4 ANCHOR LANE	0.0580	5 200 000	
SEA VISTA	00003017	00000	000	MIKE HAVVAS FAMILY TRUST	RES IMP	3 ANCHOR LANE	0.0598	5 200 000	
SEA VISTA	00003018	00000	000	JASAN TRUST	RES IMP	2 ANCHOR LANE	0.0620	1 700 000	
SEA VISTA	00003021	00000	000	BUITENDACH FAMILY TRUST	RES IMP	8 SPINAKEER LANE	0.0500	3 900 000	
SEA VISTA	00003022	00000	000	ESPARI BELEGGINGS CC	RES IMP	6 SPINAKEER LANE	0.0473	3 400 000	
SEA VISTA	00003023	00000	000	JACKSON BRUCE	RES IMP	10 SCHOONER LANE	0.0706	1 700 000	
SEA VISTA	00003024	00000	000	VAN ROOYEN HEINRICH JACO	RES IMP	9 SCHOONER LANE	0.0630	3 800 000	
SEA VISTA	00003025	00000	000	BELL JAMES FREDERICK	RES IMP	8 SCHOONER LANE	0.0500	3 300 000	
SEA VISTA	00003026	00000	000	MAZARIN SALES CC	RES IMP	7 SCHOONER LANE	0.0580	1 600 000	
SEA VISTA	00003027	00000	000	ADSHADE FAMILY TRUST	RES IMP	6 SCHOONER LANE	0.0580	4 900 000	
SEA VISTA	00003028	00000	000	A P C BRINK FAMILIE TRUST	RES IMP	5 SCHOONER LANE	0.0500	4 300 000	
SEA VISTA	00003029	00000	000	L & G FAMILY TRUST	RES IMP	4 SCHOONER LANE	0.0500	3 600 000	
SEA VISTA	00003030	00000	000	P & C MANAGEMENT CONSULTANTS CC	RES IMP	3 SCHOONER LANE	0.0505	4 650 000	
SEA VISTA	00003033	00000	000	LOOTS TRUST	RES IMP	34 SUNSET DRIVE	0.0565	1 700 000	
SEA VISTA	00003034	00000	000	GLASS MELANIE	RES IMP	32 SUNSET DRIVE	0.0611	1 700 000	
SEA VISTA	00003035	00000	000	FERREIRA BRUCE KENNETH	RES IMP	6 GALLEON LANE	0.0753	4 500 000	
SEA VISTA	00003036	00000	000	CHATZ CELLULAR PTY LTD	RES IMP	5 GALLEON LANE	0.0584	4 950 000	
SEA VISTA	00003037	00000	000	POHL GEORGINA SARAH-ANN	RES IMP	4 GALLEON LANE	0.0555	6 750 000	
SEA VISTA	00003040	00000	000	TIEDT WESLEY JOHN	RES IMP	28 SUNSET DRIVE	0.0686	2 995 000	
SEA VISTA	00003041	00000	000	VAN DER MILLER TREVOR EDWARD	RES IMP	SPINAKEER LANE	0.0546	2 200 000	
SEA VISTA	00003042	00000	000	DUVENHAGE DUNCAN	RES VAC	11 SPINAKEER LANE	0.0537	600 000	
SEA VISTA	00003043	00000	000	LOURENS HENDRIK JACOBUS	RES IMP	13 SPINAKEER LANE	0.0537	2 600 000	
SEA VISTA	00003044	00000	000	WALS MARK GAVIN	RES IMP	SPINAKEER LANE	0.0537	3 500 000	
SEA VISTA	00003045	00000	000	FOURIE YVETTE	RES VAC	17 SPINAKEER LANE	0.0581	600 000	
SEA VISTA	00003046	00000	000	ARNOLD PROP DEVELOPER & CONTRACTOR PTY LTD	RES VAC	SPINAKEER LANE	0.0557	600 000	
SEA VISTA	00003052	00000	000	MAC DONALD THOMAS DREW	RES VAC	1 SPINAKEER LANE	0.0758	600 000	
SEA VISTA	00003053	00000	000	DAVIS CHARLES JOHN FELDWICK	RES VAC	3 STREET UNKNOWN	0.0572	600 000	
SEA VISTA	00003054	00000	000	SCHULTZ MARQUERITE	RES VAC	SPINAKEER LANE	0.0500	600 000	
SEA VISTA	00003055	00000	000	TERBLANCHE MARIJKE	RES VAC	7 SPINAKEER LANE	0.0487	600 000	
SEA VISTA	00003063	00000	000	THORNTON JOHN DAVID	RES IMP	22 SUNSET DRIVE	0.0922	4 500 000	

REGISTERED OR OTHER DESCRIPTION OF THE PROPERTY				FULL NAMES OF OWNER(S)	CATEGORY DETERMINED IN TERMS OF SECTION 8 OF THE ACT	PHYSICAL ADDRESS OF THE PROPERTY	EXTENT OF THE PROPERTY (HA)	MARKET VALUE OF THE PROPERTY	REMARKS
SUBURB	ERFNR	PORTION	UNIT						
SEA VISTA	00003064	00000	000	VAN KRALINGEN CORNELIS ANTON	RES IMP	24 SUNSET DRIVE	0.0931	5 200 000	
SEA VISTA	00003065	00000	000	FOULDS RICHARD BUCHANAN CHARLES	RES IMP	26 SUNSET DRIVE	0.0854	6 000 000	
SEA VISTA	00003067	00000	000	PORT ST FRANCIS VILLAGE 4	SS COMMON PROPERTY	ALIKREUKEL AVENUE		1 000	
SEA VISTA	00003067	00000	001	CAPENSIS INVESTMENTS 132 PTY LTD	SS RES	ALIKREUKEL AVENUE	0.0241	2 900 000	
SEA VISTA	00003067	00000	002	BOTTEN LIZELLE	SS RES	ALIKREUKEL AVENUE	0.0244	2 900 000	
SEA VISTA	00003067	00000	007	MOESSNER HARTMUT	SS RES	ALIKREUKEL AVENUE	0.0244	2 900 000	
SEA VISTA	00003067	00000	008	WILSON MYRTLE ANNE	SS RES	ALIKREUKEL AVENUE	0.0241	2 900 000	
SEA VISTA	00003067	00000	009	PANDERO INV 133 CC	SS RES	ALIKREUKEL AVENUE	0.0225	2 700 000	
SEA VISTA	00003067	00000	010	NOTHNAGEL STEPHANUS	SS RES	ALIKREUKEL AVENUE	0.0234	2 650 000	
SEA VISTA	00003067	00000	011	NOTHNAGEL STEPHANUS	SS RES	ALIKREUKEL AVENUE	0.0062	2 450 000	
SEA VISTA	00003067	00000	012	12 MAIN ROYAL PORT ST FRANCIS CC	SS RES	ALIKREUKEL AVENUE	0.0062	2 500 000	
SEA VISTA	00003067	00000	013	PORT ST FRANCIS VILLAGE 4 (MAIN ROYAL)	SS RES	ALIKREUKEL AVENUE	0.0072	300 000	
SEA VISTA	00003067	00000	014	12 MAIN ROYAL PORT ST FRANCIS CC	SS RES	ALIKREUKEL AVENUE	0.0062	300 000	
SEA VISTA	00003067	00000	015	NOTHNAGEL STEPHANUS	SS RES	ALIKREUKEL AVENUE	0.0062	300 000	
SEA VISTA	00003067	00000	016	PANDERO INV 133 CC	SS RES	ALIKREUKEL AVENUE	0.0225	2 700 000	
SEA VISTA	00003067	00000	017	GERIN JADIN CECILE	SS RES	ALIKREUKEL AVENUE	0.0145	2 000 000	
SEA VISTA	00003067	00000	018	J BALDIE & SONS CC	SS RES	ALIKREUKEL AVENUE	0.0143	2 000 000	
SEA VISTA	00003067	00000	019	J BALDIE & SONS CC	SS RES	ALIKREUKEL AVENUE	0.0144	2 000 000	
SEA VISTA	00003067	00000	020	VONHAUSEN MARIA THERESIE BRIGITTE	SS RES	ALIKREUKEL AVENUE	0.0144	2 000 000	
SEA VISTA	00003067	00000	021	MESSRS CALITZ & JORDAAN ERNEST LESLIE	SS RES	ALIKREUKEL AVENUE	0.0245	2 900 000	
SEA VISTA	00003067	00000	022	R&P AROONSLAM FAMILY TRUST	SS RES	ALIKREUKEL AVENUE	0.0258	2 900 000	
SEA VISTA	00003067	00000	023	FEATHER HELEN MARY	SS RES	ALIKREUKEL AVENUE	0.0193	2 400 000	
SEA VISTA	00003067	00000	024	FUNDAYS TRUST 142/2010	SS RES	ALIKREUKEL AVENUE	0.0161	1 900 000	
SEA VISTA	00003067	00000	025	EVANS MICHAEL JAMES	SS RES	ALIKREUKEL AVENUE	0.0123	1 600 000	
SEA VISTA	00003067	00000	026	MD PLEDGER TRUST	SS RES	ALIKREUKEL AVENUE	0.0113	1 500 000	
SEA VISTA	00003067	00000	027	CHRISTY NICHOLAS MICHAEL	SS RES	ALIKREUKEL AVENUE	0.0252	2 900 000	
SEA VISTA	00003067	00000	028	MD PLEDGER TRUST	SS RES	ALIKREUKEL AVENUE	0.0023	140 000	
SEA VISTA	00003067	00000	029	CHRISTY NICHOLAS MICHAEL	SS RES	ALIKREUKEL AVENUE	0.0024	140 000	
SEA VISTA	00003067	00000	030	FUNDAYS TRUST 142/2010	SS RES	ALIKREUKEL AVENUE	0.0021	130 000	
SEA VISTA	00003067	00000	031	EVANS MICHAEL JAMES	SS RES	ALIKREUKEL AVENUE	0.0021	130 000	
SEA VISTA	00003067	00000	032	MORNING TIDE INV 106 PTY LTD	SS RES	ALIKREUKEL AVENUE	0.0221	2 900 000	
SEA VISTA	00003067	00000	033	NORVAL JURIE JOHANNES	SS RES	ALIKREUKEL AVENUE	0.0220	2 900 000	
SEA VISTA	00003067	00000	034	ELLIS SONJA	SS RES	ALIKREUKEL AVENUE	0.0220	2 900 000	
SEA VISTA	00003067	00000	035	ACCUMEN PROPERTY DEVELOPERS PTY LTD	SS RES	ALIKREUKEL AVENUE	0.0121	1 600 000	
SEA VISTA	00003067	00000	036	ACCUMEN PROPERTY DEVELOPERS PTY LTD	SS RES	ALIKREUKEL AVENUE	0.0127	1 650 000	
SEA VISTA	00003067	00000	037	JIMMYS KILLER PRAWNS FRANCHISE GROUP PTY LTD	SS RES	ALIKREUKEL AVENUE	0.0106	1 500 000	
SEA VISTA	00003067	00000	038	FERREY GERALD MATTHEW	SS RES	ALIKREUKEL AVENUE	0.0219	2 700 000	

REGISTERED OR OTHER DESCRIPTION OF THE PROPERTY				FULL NAMES OF OWNER(S)	CATEGORY DETERMINED IN TERMS OF SECTION 8 OF THE ACT	PHYSICAL ADDRESS OF THE PROPERTY	EXTENT OF THE PROPERTY (HA)	MARKET VALUE OF THE PROPERTY	REMARKS
SUBURB	ERFNR	PORTION	UNIT						
SEA VISTA	00003067	00000	039	SHANTI NILAYA TRUST	SS RES	ALIKREUKEL AVENUE	0.0121	1 600 000	
SEA VISTA	00003067	00000	040	4TH AVENUE TRUST	SS RES	ALIKREUKEL AVENUE	0.0127	1 600 000	
SEA VISTA	00003067	00000	041	MORNING TIDE INV 106 PTY LTD	SS RES	ALIKREUKEL AVENUE	0.0015	50 000	
SEA VISTA	00003067	00000	042	ELLIS SONJA	SS RES	ALIKREUKEL AVENUE	0.0015	50 000	
SEA VISTA	00003067	00000	043	ELLIS SONJA	SS RES	ALIKREUKEL AVENUE	0.0015	50 000	
SEA VISTA	00003067	00000	044	NORVAL JURIE JOHANNES	SS RES	ALIKREUKEL AVENUE	0.0016	50 000	
SEA VISTA	00003067	00000	045	NORVAL JURIE JOHANNES	SS RES	ALIKREUKEL AVENUE	0.0016	50 000	
SEA VISTA	00003067	00000	046	FERREY GERALD MATTHEW	SS RES	ALIKREUKEL AVENUE	0.0016	50 000	
SEA VISTA	00003067	00000	047	FERREY GERALD MATTHEW	SS RES	ALIKREUKEL AVENUE	0.0016	50 000	
SEA VISTA	00003067	00000	048	ACCUMEN PROPERTY DEVELOPERS PTY LTD	SS RES	ALIKREUKEL AVENUE	0.0016	50 000	
SEA VISTA	00003067	00000	049	ACCUMEN PROPERTY DEVELOPERS PTY LTD	SS RES	ALIKREUKEL AVENUE	0.0016	50 000	
SEA VISTA	00003067	00000	050	JIMMYS KILLER PRAWNS FRANCHISE GROUP PTY LTD	SS RES	ALIKREUKEL AVENUE	0.0015	50 000	
SEA VISTA	00003067	00000	051	SHANTI NILAYA TRUST	SS RES	ALIKREUKEL AVENUE	0.0015	50 000	
SEA VISTA	00003067	00000	052	4TH AVENUE TRUST	SS RES	ALIKREUKEL AVENUE	0.0015	50 000	
SEA VISTA	00003068	00000	000	PORT ST FRANCIS VILLAGE 5	SS COMMON PROPERTY	LEIGHTON HULETT DRIVE	0.0000	1 000	
SEA VISTA	00003068	00000	001	OELOFSE DEVELOPMENT TRUST	SS RES	LEIGHTON HULETT DRIVE	0.0431	6 030 000	
SEA VISTA	00003068	00000	002	WATSON BERNICE	SS RES	LEIGHTON HULETT DRIVE	0.0324	4 540 000	
SEA VISTA	00003068	00000	003	MALHERBE TRUST	SS RES	LEIGHTON HULETT DRIVE	0.0324	4 540 000	
SEA VISTA	00003068	00000	004	NYASA PROP HOLDINGS PTY LTD	SS RES	LEIGHTON HULETT DRIVE	0.0494	6 420 000	
SEA VISTA	00003068	00000	005	ELLIS MATTYS CHRISTOFFEL	SS RES	LEIGHTON HULETT DRIVE	0.0310	4 340 000	
SEA VISTA	00003068	00000	006	ROELOFSE RUDI	SS RES	LEIGHTON HULETT DRIVE	0.0317	4 440 000	
SEA VISTA	00003068	00000	008	THE RODALL TRUST	SS RES	LEIGHTON HULETT DRIVE	0.0361	5 050 000	
SEA VISTA	00003068	00000	009	BOPLAAS TRUST	SS RES	LEIGHTON HULETT DRIVE	0.0389	5 450 000	
SEA VISTA	00003068	00000	010	N T DANOHER INV TRUST	SS RES	LEIGHTON HULETT DRIVE	0.0393	5 500 000	
SEA VISTA	00003068	00000	011	YOUNG LESLEY JUDITH	SS RES	LEIGHTON HULETT DRIVE	0.0380	5 320 000	
SEA VISTA	00003068	00000	012	HOWITT JOHN PATRICK	SS RES	LEIGHTON HULETT DRIVE	0.0446	5 800 000	
SEA VISTA	00003068	00000	013	DIRK ELLIS TRUST	SS RES	LEIGHTON HULETT DRIVE	0.0458	5 950 000	
SEA VISTA	00003068	00000	014	BURCHELL GRAHAME STEWART	SS RES	LEIGHTON HULETT DRIVE	0.0245	3 430 000	
SEA VISTA	00003068	00000	015	ASHDOWN PHILIP CHARLES	SS RES	LEIGHTON HULETT DRIVE	0.0178	2 490 000	
SEA VISTA	00003068	00000	016	BURCHELL GRAHAME STEWART&COLLEEN MARY	SS RES	LEIGHTON HULETT DRIVE	0.0095	1 330 000	
SEA VISTA	00003068	00000	017	PORT ST FRANCIS VILLAGE 5	SS RES	LEIGHTON HULETT DRIVE	0.0028	126 000	
SEA VISTA	00003069	00000	000	BOTHA STEFAN	RES IMP	1 GRANDE COMORE	0.0872	1 100 000	
SEA VISTA	00003070	00000	000	ROBSON BEVERLEY GAIL	RES IMP	4 MAJORCA CRESCENT	0.2472	950 000	
SEA VISTA	00003071	00000	000	HEXSPOOR GERARDUS JOHANNES	RES IMP	37 LYME ROAD SOUTH	0.1934	3 400 000	
SEA VISTA	00003072	00000	000	PORT ST FRANCIS	SS COMMON PROPERTY	STREET UNKNOWN	0.0536	1 000	
SEA VISTA	00003072	00000	001	VUKANI VISSERYE CC	SS BUS	TRITON STREET	0.0037	370 000	
SEA VISTA	00003072	00000	002	VUKANI VISSERYE CC	SS BUS	TRITON STREET	0.0179	1 250 000	

REGISTERED OR OTHER DESCRIPTION OF THE PROPERTY				FULL NAMES OF OWNER(S)	CATEGORY DETERMINED IN TERMS OF SECTION 8 OF THE ACT	PHYSICAL ADDRESS OF THE PROPERTY	EXTENT OF THE PROPERTY (HA)	MARKET VALUE OF THE PROPERTY	REMARKS
SUBURB	ERFNR	PORTION	UNIT						
SEA VISTA	00003072	00000	003	VUKANI VISSERYE CC	SS BUS	TRITON STREET	0.0048	450 000	
SEA VISTA	00003072	00000	004	NATIONAL SEA RESCUE INSTITUTE	SS BUS	TRITON STREET	0.0048	450 000	
SEA VISTA	00003072	00000	005	PORT ST FRANCIS SKI BOAT & YACHT CLUB	P.B.O	TRITON STREET	0.0273	1 850 000	
SEA VISTA	00003072	00000	007	D&F CHOKKA BLOCK RESTAURANT CC	SS BUS	TRITON STREET	0.0164	1 100 000	
SEA VISTA	00003072	00000	008	FRONTLINE SEAFOOD TRADERS CC	SS BUS	TRITON STREET	0.0157	1 050 000	
SEA VISTA	00003074	00000	000	KOUGA MUNICIPALITY (ST FRANCIS BAY)	RES IMP	STREET UNKNOWN	0.1939	10 000 000	
SEA VISTA	00003075	00000	000	BUMBLE TRUST	BUS IMP	71 LYME ROAD NORTH	0.2203	2 200 000	
SEA VISTA	00003076	00000	000	LIPPSTREU DEIDRE JOANNE	RES IMP	9 ADMIRALS ISLE	0.0784	4 200 000	
SEA VISTA	00003080	00000	000	NOOSA TRUST	RES IMP	5 RALPH ROAD	0.1313	13 000 000	
SEA VISTA	00003081	00000	000	SMITH DENISE MAY	RES IMP	40 ESMARALDA ROAD	0.1585	1 800 000	
SEA VISTA	00003085	00000	000	KOUGA MUNICIPALITY (ST FRANCIS BAY)	MUN IMP	ASSISSI DRIVE	0.6311	2 000 000	
SEA VISTA	00003086	00000	000	KOUGA MUNICIPALITY (ST FRANCIS BAY)	MUN IMP	ASSISSI DRIVE	0.1999	2 680 000	
SEA VISTA	00003087	00000	000	KOUGA MUNICIPALITY (ST FRANCIS BAY)	MUN IMP	ASSISSI DRIVE	0.1033	830 000	
SEA VISTA	00003088	00000	000	KOUGA MUNICIPALITY (ST FRANCIS BAY)	RES IMP	STREET UNKNOWN	0.4242	13 200 000	
SEA VISTA	00003089	00000	000	SAINT REVELL CLIVE	RES IMP	30 PRASLIN REACH	0.3679	20 000 000	
SEA VISTA	00003090	00000	000	ST FRANCIS COURT	SS COMMON PROPERTY	6 DIANA CRESCENT		1 000	
SEA VISTA	00003090	00000	001	GARLAND CHRISTOPHER ROY	SS RES	DIANA CRESCENT	0.0179	1 600 000	
SEA VISTA	00003090	00000	002	ISITIYA ESIHLE DEVELOPMENT PTY LTD	SS RES	DIANA CRESCENT	0.0148	1 300 000	
SEA VISTA	00003090	00000	003	TAUCO PROPERTIES CC	SS GARAGE	DIANA CRESCENT	0.0105	900 000	
SEA VISTA	00003090	00000	004	GARLAND CHRISTOPHER ROY	SS GARAGE	DIANA CRESCENT	0.0019	60 000	
SEA VISTA	00003090	00000	005	RIGBY-FIELDER JONATHAN ERIC	SS GARAGE	DIANA CRESCENT	0.0019	60 000	
SEA VISTA	00003090	00000	006	ST FRANCIS COURT	SS GARAGE	6 DIANA CRESCENT	0.0019	60 000	
SEA VISTA	00003090	00000	007	PAGE LESLEY ANNE	SS GARAGE	DIANA CRESCENT	0.0019	60 000	
SEA VISTA	00003090	00000	008	TAUCO PROPERTIES CC	SS GARAGE	DIANA CRESCENT	0.0019	60 000	
SEA VISTA	00003090	00000	009	BOTES	SS GARAGE	DIANA CRESCENT	0.0019	60 000	
SEA VISTA	00003090	00000	010	FOUCHE & JONSSON VANESSA	SS GARAGE	DIANA CRESCENT	0.0019	60 000	
SEA VISTA	00003090	00000	011	DEELY JAMES ANTHONY	SS GARAGE	DIANA CRESCENT	0.0019	60 000	
SEA VISTA	00003090	00000	012	OLIVIER ELANDER	SS GARAGE	DIANA CRESCENT	0.0019	60 000	
SEA VISTA	00003090	00000	013	UNIT K01 ST FRANCIS COURT PTY LTD	SS RES	DIANA CRESCENT	0.0187	1 700 000	
SEA VISTA	00003090	00000	014	ISITIYA ESIHLE DEVELOPMENT PTY LTD	SS RES	DIANA CRESCENT	0.0128	1 200 000	
SEA VISTA	00003090	00000	015	DEELY JAMES ANTHONY	SS RES	DIANA CRESCENT	0.0127	1 100 000	
SEA VISTA	00003090	00000	016	PAGE LESLEY ANNE	SS RES	DIANA CRESCENT	0.0115	1 000 000	
SEA VISTA	00003090	00000	017	KENDAL WILLIAM JOHN ANTHONY	SS RES	DIANA CRESCENT	0.0086	800 000	
SEA VISTA	00003090	00000	018	ISITIYA ESIHLE DEVELOPMENT PTY LTD	SS RES	DIANA CRESCENT	0.0096	900 000	
SEA VISTA	00003090	00000	019	RIGBY-FIELDER JONATHAN ERIC	SS RES	DIANA CRESCENT	0.0139	1 300 000	
SEA VISTA	00003090	00000	020	CARPE DIEM FAMILY TRUST	SS RES	DIANA CRESCENT	0.0147	1 300 000	
SEA VISTA	00003090	00000	021	ISITIYA ESIHLE DEVELOPMENT PTY LTD	SS RES	DIANA CRESCENT	0.0151	1 400 000	

REGISTERED OR OTHER DESCRIPTION OF THE PROPERTY				FULL NAMES OF OWNER(S)	CATEGORY DETERMINED IN TERMS OF SECTION 8 OF THE ACT	PHYSICAL ADDRESS OF THE PROPERTY	EXTENT OF THE PROPERTY (HA)	MARKET VALUE OF THE PROPERTY	REMARKS
SUBURB	ERFNR	PORTION	UNIT						
SEA VISTA	00003090	00000	022	HECHT JACQUELINE DAWN	SS RES	DIANA CRESCENT	0.0092	800 000	
SEA VISTA	00003090	00000	023	FERREIRA WANDA	SS RES	DIANA CRESCENT	0.0092	800 000	
SEA VISTA	00003090	00000	024	SCHMIDT TANYA BERRY	SS RES	DIANA CRESCENT	0.0091	800 000	
SEA VISTA	00003090	00000	025	BERESFORD CHRISTOPHER ALBERT	SS RES	DIANA CRESCENT	0.0058	500 000	
SEA VISTA	00003090	00000	026	BALL MAY JUNE	SS RES	DIANA CRESCENT	0.0058	500 000	
SEA VISTA	00003090	00000	027	PJ JOUBERT TRUST	SS RES	DIANA CRESCENT	0.0110	1 000 000	
SEA VISTA	00003090	00000	028	KATIC JOVAN	SS RES	DIANA CRESCENT	0.0105	900 000	
SEA VISTA	00003090	00000	029	MASSYN LOUIS CHRISTOPH	SS RES	DIANA CRESCENT	0.0106	1 000 000	
SEA VISTA	00003090	00000	030	FOUCHE & JONSSON ANDRE	SS RES	DIANA CRESCENT	0.0108	1 000 000	
SEA VISTA	00003090	00000	031	YOUNG CHARMAINE	SS RES	DIANA CRESCENT	0.0105	900 000	
SEA VISTA	00003090	00000	032	OLIVIER ELANDER	SS RES	DIANA CRESCENT	0.0108	1 000 000	
SEA VISTA	00003090	00000	033	ROSSOUW & ERASMUS SAMUEL JACOBUS	SS RES	DIANA CRESCENT	0.0105	900 000	
SEA VISTA	00003090	00000	034	DU TOIT FRANCOIS	SS RES	DIANA CRESCENT	0.0087	800 000	
SEA VISTA	00003090	00000	035	OLIVIER BUSINESS TRUST	SS RES	DIANA CRESCENT	0.0190	1 700 000	
SEA VISTA	00003090	00000	036	TAUCO PROPERTIES CC	SS RES	DIANA CRESCENT	0.0191	1 700 000	
SEA VISTA	00003090	00000	037	TAUCO PROPERTIES CC	SS RES	DIANA CRESCENT	0.0175	1 600 000	
SEA VISTA	00003090	00000	038	SWANEPOEL & KLEYNHANS JACOBUS CHRISTOFFEL	SS RES	DIANA CRESCENT	0.0110	1 000 000	
SEA VISTA	00003090	00000	039	BOTES	SS RES	DIANA CRESCENT	0.0101	900 000	
SEA VISTA	00003090	00000	040	SMUTS ANDREW NOEL	SS RES	DIANA CRESCENT	0.0105	900 000	
SEA VISTA	00003090	00000	041	TAUCO PROPERTIES CC	SS RES	DIANA CRESCENT	0.0102	900 000	
SEA VISTA	00003090	00000	042	THE DIAL TRUST	SS RES	DIANA CRESCENT	0.0189	1 700 000	
SEA VISTA	00003090	00000	043	TAUCO PROPERTIES CC	SS RES	DIANA CRESCENT	0.0184	1 700 000	
SEA VISTA	00003090	00000	044	TAUCO PROPERTIES CC	SS RES	DIANA CRESCENT	0.0188	1 700 000	
SEA VISTA	00003090	00000	045	TAUCO PROPERTIES CC	SS RES	DIANA CRESCENT	0.0184	1 700 000	
SEA VISTA	00003091	00000	000	D G NUNAN PROP PTY LTD	RES IMP	TOM BROWN BOULEVARD	0.3642	14 500 000	
SEA VISTA	00003092	00000	000	SOUTH HAVEN TRUST	RES IMP	9 LOVEMORE CRESCENT	0.0982	1 250 000	
SEA VISTA	00003094	00000	000	KOUGA MUNICIPALITY (ST FRANCIS BAY)	MUN P.O.S	MARY CRESCENT	0.0305	3 000	
SEA VISTA	00003095	00000	000	KJGS TRUST	BUS IMP	7 MARY CRESCENT	0.1357	5 500 000	
SEA VISTA	00003105	00000	000	SUNSHINE DUNES TRADING 103 CC	BUS IMP	ST FRANCIS DRIVE	0.0157	2 700 000	
SEA VISTA	00003107	00000	000	HOMESTEAD VILLAGE HOMEOWNERS MANAGEMENT ASSOC	RES IMP	1 HOMESTEAD ROAD	5.2803	5 300 000	
SEA VISTA	00003109	00000	000	MATTIODA DEBRA	RES IMP	TOM BROWN BOULEVARD	0.0879	3 250 000	
SEA VISTA	00003110	00000	000	MOSMANN JEFFREY PAUL	RES IMP	TOM BROWN BOULEVARD	0.1352	1 800 000	
SEA VISTA	00003111	00000	000	LANE BRIAN MICHAEL	RES IMP	31 TOM BROWN BOULEVARD	0.1240	4 200 000	
SEA VISTA	00003113	00000	000	KOUGA MUNICIPALITY (ST FRANCIS BAY)	RES IMP	STREET UNKNOWN	0.1917	1 900 000	
SEA VISTA	00003114	00000	000	NEL RORY IVAN	RES IMP	5 ESMARALDA ROAD	0.1820	2 000 000	
SEA VISTA	00003115	00000	000	JOHANNSON JOHAN	RES IMP	20 IBIZIA CRESCENT	0.5162	5 800 000	
SEA VISTA	00003116	00000	000	KOUGA MUNICIPALITY (ST FRANCIS BAY)	RES IMP	STREET UNKNOWN	0.1199	2 800 000	

REGISTERED OR OTHER DESCRIPTION OF THE PROPERTY				FULL NAMES OF OWNER(S)	CATEGORY DETERMINED IN TERMS OF SECTION 8 OF THE ACT	PHYSICAL ADDRESS OF THE PROPERTY	EXTENT OF THE PROPERTY (HA)	MARKET VALUE OF THE PROPERTY	REMARKS
SUBURB	ERFNR	PORTION	UNIT						
SEA VISTA	00003118	00000	000	ST FRANCIS BRICK CC	BUS IMP	TARAGONA ROAD	0.2000	1 500 000	
SEA VISTA	00003120	00000	000	CHRYSTAL CHIMES PROP PTY LTD	SS COMMON PROPERTY	LEIGHTON HULETT DRIVE	0.0992	1 000	
SEA VISTA	00003120	00000	001	CHRYSTAL CHIMES PROP PTY LTD	SS BUS	LEIGHTON HULETT DRIVE	0.0803	4 500 000	
SEA VISTA	00003120	00000	002	CHRYSTAL CHIMES PROP PTY LTD	SS BUS	LEIGHTON HULETT DRIVE	0.0070	550 000	
SEA VISTA	00003120	00000	003	CHRYSTAL CHIMES PROP PTY LTD	SS BUS	LEIGHTON HULETT DRIVE	0.0240	1 550 000	
SEA VISTA	00003120	00000	004	CHRYSTAL CHIMES PROP PTY LTD	SS BUS	LEIGHTON HULETT DRIVE	0.0057	450 000	
SEA VISTA	00003120	00000	005	CHRYSTAL CHIMES PROP PTY LTD	SS BUS	LEIGHTON HULETT DRIVE	0.0299	1 950 000	
SEA VISTA	00003120	00000	006	CHRYSTAL CHIMES PROP PTY LTD	SS BUS	LEIGHTON HULETT DRIVE	0.0059	495 000	
SEA VISTA	00003120	00000	007	CHRYSTAL CHIMES PROP PTY LTD	SS BUS	LEIGHTON HULETT DRIVE	0.0116	895 000	
SEA VISTA	00003121	00000	000	BLAIRICH PTY LTD	SS BUS	ST FRANCIS DRIVE	0.0902	11 500 000	
SEA VISTA	00003123	00000	000	DENBURY MICHAEL JOHN	RES IMP	TOM BROWN BOULEVARD	0.1226	3 100 000	
SEA VISTA	00003124	00000	000	BEATTIE MARIA DA GRACA CELESTINA	RES VAC	5 HARBOUR ROAD	0.0115	190 000	
SEA VISTA	00003129	00000	000	JOHNSON MONICA ELISA	BUS IMP	34 LOVEMORE CRESCENT	0.2406	5 200 000	
SEA VISTA	00003130	00000	000	ANKER-SIMMONS RICHARD JAMES	RES IMP	32 LOVEMORE CRESCENT	0.2211	4 900 000	
SEA VISTA	00003131	00000	000	MACDONALD CYNTHIA DOREEN	RES IMP	30 LOVEMORE CRESCENT	0.1881	4 700 000	
SEA VISTA	00003132	00000	000	DAY WILLIAM RONALD	RES IMP	28 LOVEMORE CRESCENT	0.1655	5 200 000	
SEA VISTA	00003133	00000	000	VASILIOU PANIKOS & MICHELLE	RES IMP	14 PALMA ROAD	0.1774	3 850 000	
SEA VISTA	00003136	00000	000	DU PREEZ GERRIT MARTHINUS JURGENS	RES IMP	7 THE ISLAND	0.0635	1 500 000	
SEA VISTA	00003138	00000	000	LEIGHTONS ESTATE HOMEOWNER ASSOCIATION	PRIVATE OPEN SPACE	HOMESTEAD ROAD	0.0000	1 000	
SEA VISTA	00003139	00000	000	RICH BRIAN EDWARD	RES IMP	11 ASSISSI DRIVE	0.1752	1 750 000	
SEA VISTA	00003140	00000	000	PORT ST FRANCIS VILLAGE 3 (SPINAKE)	SS COMMON PROPERTY	LEIGHTON HULETT DRIVE	0.0000	1 000	
SEA VISTA	00003140	00000	001	RIEL PROJECT MANAGEMENT CC	SS RES	TRITON STREET	0.0161	1 800 000	
SEA VISTA	00003140	00000	002	PETTET EDWIN JOHN	SS RES	TRITON STREET	0.0144	1 800 000	
SEA VISTA	00003140	00000	003	MIXSHELF 1076 CC	SS RES	TRITON STREET	0.0156	1 800 000	
SEA VISTA	00003140	00000	004	PENTA TRUST	SS RES	TRITON STREET	0.0019	1 800 000	
SEA VISTA	00003140	00000	005	HAMMAN MARIANNE ELIZABETH	SS RES	TRITON STREET	0.0019	1 400 000	
SEA VISTA	00003140	00000	006	HARPUR CLIVE ANTHONY	SS RES	TRITON STREET	0.0115	1 400 000	
SEA VISTA	00003140	00000	007	TRADE BUSTERS 1183 CC	SS RES	TRITON STREET	0.0152	1 800 000	
SEA VISTA	00003140	00000	008	DU PREEZ ARMAND	SS RES	LEIGHTON HULETT DRIVE	0.0136	1 800 000	
SEA VISTA	00003140	00000	009	ALDERNEY INV PTY LTD	SS RES	TRITON STREET	0.0103	1 300 000	
SEA VISTA	00003140	00000	010	SCOTT EAMON JAMES	SS RES	TRITON STREET	0.0106	1 350 000	
SEA VISTA	00003140	00000	011	SPINNAKER VILLAGE PTY LTD	SS RES	TRITON STREET	0.0158	1 800 000	
SEA VISTA	00003140	00000	012	AVINASH INV TRUST	SS RES	TRITON STREET	0.0157	1 800 000	
SEA VISTA	00003140	00000	013	MIXSHELF 1076 CC	SS GARAGE	TRITON STREET	0.0017	150 000	
SEA VISTA	00003140	00000	014	SPINNAKER VILLAGE PTY LTD	SS GARAGE	TRITON STREET	0.0017	150 000	
SEA VISTA	00003140	00000	015	PETTET EDWIN JOHN	SS GARAGE	TRITON STREET	0.0017	150 000	
SEA VISTA	00003141	00000	000	NELINDABA PTY LTD	ACCOMMODATION	21 POIVRE CRESCENT	0.2709	5 800 000	

REGISTERED OR OTHER DESCRIPTION OF THE PROPERTY				FULL NAMES OF OWNER(S)	CATEGORY DETERMINED IN TERMS OF SECTION 8 OF THE ACT	PHYSICAL ADDRESS OF THE PROPERTY	EXTENT OF THE PROPERTY (HA)	MARKET VALUE OF THE PROPERTY	REMARKS
SUBURB	ERFNR	PORTION	UNIT						
SEA VISTA	00003142	00000	000	DEAMAR INV PTY LTD	BUS IMP	TARAGONA ROAD	0.6000	5 400 000	
SEA VISTA	00003144	00000	000	ROUX THOMAS WILLIAM	RES IMP	4 RESERVOIR ROAD	0.2131	2 400 000	
SEA VISTA	00003146	00000	000	PLATT PETER ANTHONY	RES IMP	RESERVOIR ROAD	0.1915	3 100 000	
SEA VISTA	00003147	00000	000	ST FRANCIS BRICK CC	BUS IMP	TARAGONA ROAD	0.1645	1 250 000	
SEA VISTA	00003148	00000	000	KOMICX PRODUCTS PTY LTD	BUS VAC	TARAGONA ROAD	0.1734	700 000	
SEA VISTA	00003149	00000	000	BESTMADE THIRTY SIX CC	BUS IMP	TARAGONA ROAD	0.7000	8 300 000	
SEA VISTA	00003150	00000	000	DICK BRUYN LANGEDIJK CC	RES IMP	18 ABALONE AVENUE	0.1211	2 600 000	
SEA VISTA	00003152	00000	000	NO 39 SPRINGWOOD CC	RES IMP	SPINAKEER LANE	0.0692	4 000 000	
SEA VISTA	00003153	00000	000	ANCHOR LANE ST FRANCIS BAY CC	RES IMP	ANCHOR LANE	0.0815	2 100 000	
SEA VISTA	00003155	00000	000	M A K TRUST	RES VAC	STREET UNKNOWN	0.1063	1 950 000	
SEA VISTA	00003157	00000	000	TARRAGONA BOATYARD	SS COMMON PROPERTY	TARAGONA ROAD	0.4989	1 000	
SEA VISTA	00003157	00000	001	KOKOMO TRUST	SS BUS	TARAGONA ROAD	0.0454	1 590 000	
SEA VISTA	00003157	00000	002	KOKOMO TRUST	SS BUS	TARAGONA ROAD	0.0099	180 000	
SEA VISTA	00003157	00000	003	KOKOMO TRUST	SS BUS	TARAGONA ROAD	0.0036	130 000	
SEA VISTA	00003157	00000	004	KOKOMO TRUST	SS BUS	TARAGONA ROAD	0.0036	130 000	
SEA VISTA	00003157	00000	005	KOKOMO TRUST	SS BUS	TARAGONA ROAD	0.0036	130 000	
SEA VISTA	00003157	00000	006	KOKOMO TRUST	SS BUS	TARAGONA ROAD	0.0036	130 000	
SEA VISTA	00003157	00000	007	KOKOMO TRUST	SS BUS	TARAGONA ROAD	0.0036	130 000	
SEA VISTA	00003157	00000	008	KOKOMO TRUST	SS BUS	TARAGONA ROAD	0.0073	260 000	
SEA VISTA	00003157	00000	009	KOKOMO TRUST	SS BUS	TARAGONA ROAD	0.0037	130 000	
SEA VISTA	00003157	00000	010	KOKOMO TRUST	SS BUS	TARAGONA ROAD	0.0076	270 000	
SEA VISTA	00003157	00000	011	KOKOMO TRUST	SS BUS	TARAGONA ROAD	0.0121	420 000	
SEA VISTA	00003157	00000	012	KOKOMO TRUST	SS BUS	TARAGONA ROAD	0.0073	260 000	
SEA VISTA	00003157	00000	013	KOKOMO TRUST	SS BUS	TARAGONA ROAD	0.0073	260 000	
SEA VISTA	00003157	00000	014	KOKOMO TRUST	SS BUS	TARAGONA ROAD	0.0073	260 000	
SEA VISTA	00003157	00000	015	KOKOMO TRUST	SS BUS	TARAGONA ROAD	0.0118	410 000	
SEA VISTA	00003157	00000	016	KOKOMO TRUST	SS BUS	TARAGONA ROAD	0.0076	270 000	
SEA VISTA	00003159	00000	000	PORT ST FRANCIS & SEA VISTA PROP INV CC	BUS VAC	TARAGONA ROAD	0.2478	600 000	
SEA VISTA	00003160	00000	000	CHRYSTAL CHIMES PROP PTY LTD	BUS IMP	TARAGONA ROAD	0.4000	1 800 000	
SEA VISTA	00003166	00000	000	VILJOEN JAN NIEL	RES IMP	35 PRASLIN REACH	0.2244	4 800 000	
SEA VISTA	00003171	00000	000	BLAKE HOBSON TRUST	RES VAC	ST FRANCIS DRIVE	0.1547	750 000	
SEA VISTA	00003172	00000	000	OTTERS RETREAT BODY CORPORATE	SS COMMON PROPERTY	TRITON STREET		1 000	
SEA VISTA	00003172	00000	001	DONNELLY LIONEL JAMES	SS RES	TRITON STREET	0.0296	5 620 000	
SEA VISTA	00003172	00000	002	WATERWORTH BRENDA MARY	SS RES	TRITON STREET	0.0296	5 620 000	
SEA VISTA	00003172	00000	003	WRAY FAMILY TRUST	SS RES	TRITON STREET	0.0295	5 610 000	
SEA VISTA	00003172	00000	004	FOLEY PAUL JOSEPH	SS RES	TRITON STREET	0.0295	5 610 000	
SEA VISTA	00003172	00000	005	SEAN FLANAGAN FAMILY TRUST	SS RES	TRITON STREET	0.0295	5 610 000	

REGISTERED OR OTHER DESCRIPTION OF THE PROPERTY				FULL NAMES OF OWNER(S)	CATEGORY DETERMINED IN TERMS OF SECTION 8 OF THE ACT	PHYSICAL ADDRESS OF THE PROPERTY	EXTENT OF THE PROPERTY (HA)	MARKET VALUE OF THE PROPERTY	REMARKS
SUBURB	ERFNR	PORTION	UNIT						
SEA VISTA	00003172	00000	006	FENCHURCH INV PTY LTD	SS RES	TRITON STREET	0.0296	5 620 000	
SEA VISTA	00003173	00000	000	FERGUSON DESIREE CAROLE	RES IMP	10 SPINAKEE LANE	0.0995	6 100 000	
SEA VISTA	00003174	00000	000	KNOTT KEITH BENJAMIN	ACCOMMODATION	20 GEORGE ROAD	0.1973	7 900 000	
SEA VISTA	00003176	00000	000	PORT ST FRANCIS PROP OWNERS ASSOC	PRIVATE OPEN SPACE	CAPTAINS REACH	0.1066	1 000	
SEA VISTA	00003178	00000	000	CLEMENT DAVID EDWARD	RES IMP	38 SUNSET DRIVE	0.1381	4 500 000	
SEA VISTA	00003179	00000	000	SECTIONAL TITLE SCHEME SQUID SQUARE	SS COMMON PROPERTY	STREET UNKNOWN	0.0607	1 000	
SEA VISTA	00003179	00000	001	MOONGATE 116 PTY LTD	SS RES	TRITON STREET	0.0182	1 270 000	
SEA VISTA	00003179	00000	002	CHRYSTAL CHIMES PROP PTY LTD	SS RES	TRITON STREET	0.0145	1 020 000	
SEA VISTA	00003179	00000	003	PORT ST FRANCIS ESTATES & DEVELOPMENT PTY LTD	SS RES	TRITON STREET	0.0180	1 260 000	
SEA VISTA	00003179	00000	004	PORT ST FRANCIS ESTATES & DEVELOPMENT PTY LTD	SS RES	TRITON STREET	0.0043	420 000	
SEA VISTA	00003179	00000	005	PORT ST FRANCIS ESTATES & DEVELOPMENT PTY LTD	SS RES	TRITON STREET	0.0093	650 000	
SEA VISTA	00003179	00000	006	PORT ST FRANCIS ESTATES & DEVELOPMENT PTY LTD	SS RES	TRITON STREET	0.0129	900 000	
SEA VISTA	00003179	00000	007	CAMPBELL SANDRA ANN	SS RES	TRITON STREET	0.0097	730 000	
SEA VISTA	00003179	00000	008	KOMICX PRODUCTS PTY LTD	SS RES	TRITON STREET	0.0083	680 000	
SEA VISTA	00003180	00000	000	GEORGE STEGMANN FAMILY TRUST	RES IMP	TOM BROWN BOULEVARD	0.3540	9 500 000	
SEA VISTA	00003181	00000	000	BROMBACHER FRANCES JOAN	RES VAC	COWRIE CRESCENT	0.0905	800 000	
SEA VISTA	00003182	00000	000	SMITH (KANTOR) ALISON CLARE	RES IMP	COWRIE CRESCENT	0.0779	2 500 000	
SEA VISTA	00003183	00000	000	DONNELLY RYAN JAMES	RES VAC	COWRIE CRESCENT	0.0834	800 000	
SEA VISTA	00003184	00000	000	MALKING GUEST HOUSE CC	ACCOMMODATION	CAPTAINS REACH	0.0523	3 600 000	
SEA VISTA	00003185	00000	000	LYTHGOE ALAN JOHN	RES IMP	6 CORRIANDER CRESCENT	0.1235	2 600 000	
SEA VISTA	00003186	00000	000	KOUGA MUNICIPALITY (ST FRANCIS BAY)	RES VAC	STREET UNKNOWN	0.0786	2 400 000	
SEA VISTA	00003187	00000	000	DAVIES MICHAEL GRANVILLE	RES IMP	6 ESMARALDA ROAD	0.2633	3 300 000	
SEA VISTA	00003188	00000	000	CHRYSTAL CHIMES PROP PTY LTD	BUS IMP	STREET UNKNOWN	0.4000	1 500 000	
SEA VISTA	00003189	00000	000	ULTIMATE STORAGE PTY LTD	SS COMMON PROPERTY	STREET UNKNOWN	0.2000	1 000	
SEA VISTA	00003189	00000	001	JANSE VAN RENSBURG RENE	SS BUS	STREET UNKNOWN	0.0059	240 000	
SEA VISTA	00003189	00000	002	ELEFANTE BRANCO PTY LTD	SS BUS	STREET UNKNOWN	0.0059	240 000	
SEA VISTA	00003189	00000	003	VAN PITTIUS JOHANN WILHELM GEY	SS BUS	STREET UNKNOWN	0.0049	200 000	
SEA VISTA	00003189	00000	004	J VERSTER TRUST IT349/91	SS BUS	STREET UNKNOWN	0.0049	200 000	
SEA VISTA	00003189	00000	005	ROSSOUW DEON PIETER	SS BUS	STREET UNKNOWN	0.0049	200 000	
SEA VISTA	00003189	00000	006	RADFORD COLIN MICHAEL	SS BUS	STREET UNKNOWN	0.0048	190 000	
SEA VISTA	00003189	00000	007	ERF 89 HUGHES PTY LTD	SS BUS	STREET UNKNOWN	0.0049	200 000	
SEA VISTA	00003189	00000	008	WINTER BREEZE TRADING 80 PROP PTY LTD	SS BUS	STREET UNKNOWN	0.0049	200 000	
SEA VISTA	00003189	00000	009	ELEFANTE BRANCO (PROPRIETARY) LIMITED	SS BUS	STREET UNKNOWN	0.0048	190 000	
SEA VISTA	00003189	00000	010	ELEFANTE BRANCO (PROPRIETARY) LIMITED	SS BUS	STREET UNKNOWN	0.0049	200 000	
SEA VISTA	00003192	00000	000	C O FAMILY TRUST	BUS VAC	FIRST AVENUE	0.3685	740 000	
SEA VISTA	00003193	00000	000	TASS FAMILY TRUST	BUS IMP	1 THIRD AVENUE	0.2977	3 800 000	
SEA VISTA	00003195	00000	000	MARKET DEMAND TRADING 22 PTY LTD	BUS VAC	STREET UNKNOWN	0.4361	3 500 000	

REGISTERED OR OTHER DESCRIPTION OF THE PROPERTY				FULL NAMES OF OWNER(S)	CATEGORY DETERMINED IN TERMS OF SECTION 8 OF THE ACT	PHYSICAL ADDRESS OF THE PROPERTY	EXTENT OF THE PROPERTY (HA)	MARKET VALUE OF THE PROPERTY	REMARKS
SUBURB	ERFNR	PORTION	UNIT						
SEA VISTA	00003196	00000	000	NELSON STUART JOHN	ACCOMMODATION	18 ANN AVENUE	0.0833	6 000 000	
SEA VISTA	00003197	00000	000	VIENINGS PIERRE ANDRE	BUS IMP	KANSIES ROAD	0.0803	1 500 000	
SEA VISTA	00003198	00000	000	MARTIN JUAN PABLO	RES IMP	ASSISSI DRIVE	0.1232	3 200 000	
SEA VISTA	00003199	00000	000	CHRYSTAL CHIMES PROP PTY LTD	BUS VAC	TRITON STREET	0.1192	600 000	
SEA VISTA	00003203	00000	000	BUTTNER CHERYL ANN	RES IMP	1 HOMESTEAD ROAD	0.0243	750 000	
SEA VISTA	00003204	00000	000	SLIGHT ROSEMARY JEAN	RES IMP	HOMESTEAD ROAD	0.0255	750 000	
SEA VISTA	00003205	00000	000	BAKER FIRROZE ABOO	RES IMP	1 HOMESTEAD ROAD	0.0241	750 000	
SEA VISTA	00003206	00000	000	LIFESTYLE VILLAGE PTY LTD	RES IMP	HOMESTEAD ROAD	0.0240	700 000	
SEA VISTA	00003207	00000	000	HOMESTEAD VILLAGE HOMEOWNERS MANAGEMENT ASSOC	PRIVATE OPEN SPACE	STREET UNKNOWN	0.0130	5 000	
SEA VISTA	00003208	00000	000	HOWARD BEVERLEY ANN	RES IMP	1 HOMESTEAD ROAD	0.0218	700 000	
SEA VISTA	00003209	00000	000	BEVIS SIDNEY GEORGE EDWARD	RES IMP	1 HOMESTEAD ROAD	0.0204	750 000	
SEA VISTA	00003210	00000	000	BLAKE RODNEY MICHAEL	RES IMP	1 HOMESTEAD ROAD	0.0209	700 000	
SEA VISTA	00003211	00000	000	VON STEIGER MONICA	RES IMP	1 HOMESTEAD ROAD	0.0209	750 000	
SEA VISTA	00003212	00000	000	DU PLESSIS DEREK ROBERT	RES IMP	1 HOMESTEAD ROAD	0.0209	700 000	
SEA VISTA	00003213	00000	000	VORSTER MAY	RES IMP	1 HOMESTEAD ROAD	0.0219	750 000	
SEA VISTA	00003214	00000	000	ERRINGTON JUDY	RES IMP	1 HOMESTEAD ROAD	0.0533	1 000 000	
SEA VISTA	00003215	00000	000	MORRIS PETER WILLIAM JOSEPH	RES IMP	1 HOMESTEAD ROAD	0.0503	1 000 000	
SEA VISTA	00003216	00000	000	BASSON CHRISTIAN NICOLAAS	RES IMP	14 HOMESTEAD ROAD	0.0501	1 100 000	
SEA VISTA	00003218	00000	000	HALL JOANNE BERNADETTE	RES IMP	HOMESTEAD ROAD	0.0497	1 100 000	
SEA VISTA	00003219	00000	000	PETER NAUDE FAMILY TRUST	RES IMP	1 HOMESTEAD ROAD	0.0599	1 100 000	
SEA VISTA	00003220	00000	000	DE SOUZA JONATHAN JUSTIN LOVELL	RES IMP	1 HOMESTEAD ROAD	0.0490	1 100 000	
SEA VISTA	00003221	00000	000	TUCKER JANE ANN	RES IMP	1 HOMESTEAD ROAD	0.0444	1 100 000	
SEA VISTA	00003222	00000	000	GILLARD JUNE	RES IMP	19 RESERVOIR ROAD	0.0455	1 100 000	
SEA VISTA	00003223	00000	000	TESAR JOHANN RUDOLF	RES IMP	1 HOMESTEAD ROAD	0.0559	1 300 000	
SEA VISTA	00003224	00000	000	CREMER HELMUT KARL	RES IMP	1 HOMESTEAD ROAD	0.0494	1 200 000	
SEA VISTA	00003226	00000	000	HOMESTEAD VILLAGE HOMEOWNERS MANAGEMENT ASSOC	PRIVATE OPEN SPACE	STREET UNKNOWN	0.4728	1 000	
SEA VISTA	00003229	00000	000	KOEKEMOOR LYNNETTE	RES IMP	RESERVOIR ROAD	0.0500	1 200 000	
SEA VISTA	00003230	00000	000	GLOVER KAREN LENICE	RES IMP	HOMESTEAD ROAD	0.0466	1 000 000	
SEA VISTA	00003231	00000	000	KALJEE PATRICIA ANN	RES IMP	1 HOMESTEAD ROAD	0.0425	1 000 000	
SEA VISTA	00003232	00000	000	NEATE MARY-LOU KATHLEEN	RES IMP	1 HOMESTEAD ROAD	0.0452	1 100 000	
SEA VISTA	00003233	00000	000	VIENINGS PIERRE ANDRE	RES IMP	1 HOMESTEAD ROAD	0.0510	1 100 000	
SEA VISTA	00003234	00000	000	HOMESTEAD VILLAGE HOMEOWNERS MANAGEMENT ASSOC	PRIVATE OPEN SPACE	STREET UNKNOWN	0.0780	37 000	
SEA VISTA	00003242	00000	000	STARWICK INV CC	RES IMP	STREET UNKNOWN	0.1176	4 840 000	
SEA VISTA	00003243	00000	000	DOWLEY BRYAN JOHN	RES IMP	STREET UNKNOWN	0.1027	1 800 000	
SEA VISTA	00003244	00000	000	DOWLEY BRYAN JOHN	RES IMP	STREET UNKNOWN	0.1029	1 800 000	
SEA VISTA	00003245	00000	000	DOWLEY BRYAN JOHN	RES IMP	STREET UNKNOWN	0.1029	1 800 000	
SEA VISTA	00003246	00000	000	DOWLEY BRYAN JOHN	RES IMP	STREET UNKNOWN	0.1062	1 800 000	

REGISTERED OR OTHER DESCRIPTION OF THE PROPERTY				FULL NAMES OF OWNER(S)	CATEGORY DETERMINED IN TERMS OF SECTION 8 OF THE ACT	PHYSICAL ADDRESS OF THE PROPERTY	EXTENT OF THE PROPERTY (HA)	MARKET VALUE OF THE PROPERTY	REMARKS
SUBURB	ERFNR	PORTION	UNIT						
SEA VISTA	00003249	00000	000	RADKE BERNHARD	RES IMP	CANAL ROAD	0.1278	4 800 000	
SEA VISTA	00003250	00000	000	CIMANI TRUST	RES IMP	CANAL ROAD	0.1563	1 700 000	
SEA VISTA	00003251	00000	000	MANSFIELD JUSTIN WILLARD	RES IMP	CANAL ROAD	0.1417	1 700 000	
SEA VISTA	00003252	00000	000	DOWLEY BRYAN JOHN	RES IMP	STREET UNKNOWN	0.1367	1 700 000	
SEA VISTA	00003253	00000	000	DOWLEY BRYAN JOHN	RES IMP	STREET UNKNOWN	0.1102	1 700 000	
SEA VISTA	00003254	00000	000	DE WET JACOBUS IGNATIUS	RES IMP	CANAL ROAD	0.1218	3 650 000	
SEA VISTA	00003255	00000	000	ERF 3255 SEA VISTA PTY LTD	RES IMP	CANAL ROAD	0.1114	1 950 000	
SEA VISTA	00003256	00000	000	VAN NIEKERK CORNELIS	RES IMP	CANAL ROAD	0.0914	4 400 000	
SEA VISTA	00003257	00000	000	ALISTOUCH PTY LTD	RES IMP	STREET UNKNOWN	0.0901	5 130 000	
SEA VISTA	00003258	00000	000	SMITH MATTHEW RYAN	RES IMP	61 CANAL ROAD	0.1154	4 200 000	
SEA VISTA	00003259	00000	000	CLAUDE J FAMILY TRUST	RES IMP	STREET UNKNOWN	0.1078	1 850 000	
SEA VISTA	00003260	00000	000	COCKLE COVE INV CC	RES IMP	CANAL ROAD	0.0937	4 900 000	
SEA VISTA	00003261	00000	000	CHRISTOPHER BURGESS FAMILY TRUST IT 6836/95	RES IMP	STREET UNKNOWN	0.0850	1 600 000	
SEA VISTA	00003262	00000	000	ELMINGTON PROP CC	RES IMP	STREET UNKNOWN	0.0930	1 700 000	
SEA VISTA	00003263	00000	000	DOWLEY BRYAN JOHN	RES IMP	STREET UNKNOWN	0.1237	1 700 000	
SEA VISTA	00003264	00000	000	BUFFELSFONTEIN TRUST	RES IMP	STREET UNKNOWN	0.1342	4 800 000	
SEA VISTA	00003265	00000	000	JOOSTE JAMES JOHANNES	RES IMP	5 SEA GLADES DRIVE	0.0880	4 000 000	
SEA VISTA	00003266	00000	000	DEON ADRIAN TRUST	RES IMP	STREET UNKNOWN	0.1135	1 900 000	
SEA VISTA	00003267	00000	000	YAZOO INVESTMENTS PTY LTD	RES IMP	SEA GLADES DRIVE	0.1112	1 900 000	
SEA VISTA	00003268	00000	000	SEA GLADES HOLDINGS PTY LTD	PRIVATE OPEN SPACE	CANAL	3.8741	1 000	
SEA VISTA	00003269	00000	000	THOMAS FAMILY TRUST	RES IMP	CANAL ROAD	0.1473	2 400 000	
SEA VISTA	00003270	00000	000	KANIVEST 3110 CC	RES IMP	LONG ISLAND CLOSE	0.1351	10 000 000	
SEA VISTA	00003271	00000	000	BOET TROSKIE KINDERS TRUST	RES IMP	3 LONG ISLAND CLOSE	0.1232	6 500 000	
SEA VISTA	00003274	00000	000	BOET TROSKIE KINDERS TRUST	RES IMP	CANAL ROAD	0.1357	6 950 000	
SEA VISTA	00003275	00000	000	BOET TROSKIE KINDERS TRUST	RES IMP	STREET UNKNOWN	0.1283	6 500 000	
SEA VISTA	00003276	00000	000	BOET TROSKIE KINDERS TRUST	RES IMP	STREET UNKNOWN	0.1418	3 200 000	
SEA VISTA	00003277	00000	000	BOET TROSKIE KINDERS TRUST	RES IMP	STREET UNKNOWN	0.1340	3 200 000	
SEA VISTA	00003278	00000	000	BOET TROSKIE KINDERS TRUST	RES IMP	STREET UNKNOWN	0.1555	3 200 000	
SEA VISTA	00003279	00000	000	HARVEY GAVIN CHARLTON	RES IMP	CANAL ROAD	0.1526	4 900 000	
SEA VISTA	00003280	00000	000	MUKHEIBIR GLEN MARTIN	RES IMP	CANAL ROAD	0.1046	3 000 000	
SEA VISTA	00003281	00000	000	BASFOUR 3364 PTY LTD	RES IMP	CANAL ROAD	0.1123	3 000 000	
SEA VISTA	00003282	00000	000	CIMATO ANTONIO	RES IMP	CANAL ROAD	0.1106	6 650 000	
SEA VISTA	00003283	00000	000	DUNCAN LETHBRIDGE FAMILY TRUST	RES IMP	LONG ISLAND CLOSE	0.1146	3 000 000	
SEA VISTA	00003284	00000	000	LETHBRIDGE CLAIRE CECELIA	RES IMP	16 LONG ISLAND CLOSE	0.1081	9 500 000	
SEA VISTA	00003285	00000	000	MCWILLIAMS JENNIFER ANNE	RES IMP	STREET UNKNOWN	0.0998	4 800 000	
SEA VISTA	00003286	00000	000	EUGENE DE LANGE FAMILY TRUST	RES IMP	STREET UNKNOWN	0.1046	2 150 000	
SEA VISTA	00003287	00000	000	CH BESIGHEIDSTRUST	RES IMP	CANAL ROAD	0.1188	2 200 000	

REGISTERED OR OTHER DESCRIPTION OF THE PROPERTY				FULL NAMES OF OWNER(S)	CATEGORY DETERMINED IN TERMS OF SECTION 8 OF THE ACT	PHYSICAL ADDRESS OF THE PROPERTY	EXTENT OF THE PROPERTY (HA)	MARKET VALUE OF THE PROPERTY	REMARKS
SUBURB	ERFNR	PORTION	UNIT						
SEA VISTA	00003288	00000	000	BALL GREGORY ARTHUR	RES IMP	20 LONG ISLAND CLOSE	0.1444	4 700 000	
SEA VISTA	00003289	00000	000	SANDPIPER TRUST	RES IMP	STREET UNKNOWN	0.1583	2 200 000	
SEA VISTA	00003290	00000	000	KING FAMILY TRUST	RES IMP	CANAL ROAD	0.1549	5 600 000	
SEA VISTA	00003291	00000	000	LAHANA DEMETRIUS GEORGE	RES IMP	CANAL ROAD	0.1302	2 200 000	
SEA VISTA	00003292	00000	000	G H DREYER FAMILIE TRUST	RES IMP	LONG ISLAND CLOSE	0.1222	4 400 000	
SEA VISTA	00003293	00000	000	CHANDLER JAMES DOUGLAS	RES IMP	STREET UNKNOWN	0.1103	2 100 000	
SEA VISTA	00003294	00000	000	MARINA ISLAND HOMEOWNERS ASSOC	RES VAC	LONG ISLAND CLOSE	0.1066	200 000	
SEA VISTA	00003295	00000	000	CENTENNIAL TRADING CO 116 PTY LTD	SS COMMON PROPERTY	SEA GLADES DRIVE	0.4014	1 000	
SEA VISTA	00003295	00000	005	CENTENNIAL TRADING CO 116 PTY LTD	SS RES	SEA GLADES DRIVE	0.0212	2 970 000	
SEA VISTA	00003295	00000	006	CENTENNIAL TRADING CO 116 PTY LTD	SS RES	SEA GLADES DRIVE	0.0213	2 980 000	
SEA VISTA	00003295	00000	007	CENTENNIAL TRADING CO 116 PTY LTD	SS RES	SEA GLADES DRIVE	0.0213	2 980 000	
SEA VISTA	00003295	00000	008	CENTENNIAL TRADING CO 116 PTY LTD	SS RES	SEA GLADES DRIVE	0.0213	2 980 000	
SEA VISTA	00003295	00000	009	CENTENNIAL TRADING CO 116 PTY LTD	SS RES	SEA GLADES DRIVE	0.0212	2 970 000	
SEA VISTA	00003295	00000	010	CENTENNIAL TRADING CO 116 PTY LTD	SS RES	SEA GLADES DRIVE	0.0212	2 970 000	
SEA VISTA	00003295	00000	011	CENTENNIAL TRADING CO 116 PTY LTD	SS RES	SEA GLADES DRIVE	0.0212	2 970 000	
SEA VISTA	00003295	00000	012	CENTENNIAL TRADING CO 116 PTY LTD	SS RES	SEA GLADES DRIVE	0.0211	2 950 000	
SEA VISTA	00003295	00000	013	CENTENNIAL TRADING CO 116 PTY LTD	SS RES	SEA GLADES DRIVE	0.0211	2 950 000	
SEA VISTA	00003295	00000	014	CENTENNIAL TRADING CO 116 PTY LTD	SS RES	SEA GLADES DRIVE	0.0210	2 940 000	
SEA VISTA	00003295	00000	015	DEL VALLE&MEHTA JUAN ANTONIO&BHARATKUMAR KANTILAL	SS RES	SEA GLADES DRIVE	0.0211	2 950 000	
SEA VISTA	00003295	00000	016	CENTENNIAL TRADING CO 116 PTY LTD	SS RES	SEA GLADES DRIVE	0.0210	2 940 000	
SEA VISTA	00003295	00000	017	DR IVAN MARX MEDFORUM INCORPORATED	SS RES	SEA GLADES DRIVE	0.0297	3 560 000	
SEA VISTA	00003296	00000	000	LOOTS-VAN DER MERWE FRANS	RES IMP	SPINAKEER LANE	0.1041	5 900 000	
SEA VISTA	00003297	00000	000	HENEBREY TERRENCE PATRICK	RES IMP	CANAL ROAD	0.0980	3 000 000	
SEA VISTA	00003298	00000	000	CLACK LORRAINE	RES IMP	30 CRYSTAL QUAY	0.0999	4 900 000	
SEA VISTA	00003299	00000	000	VAN ZYL INV TRUST	RES IMP	CANAL ROAD	0.1079	5 500 000	
SEA VISTA	00003300	00000	000	ALEXO PTY LTD	RES IMP	STREET UNKNOWN	0.0910	5 300 000	
SEA VISTA	00003301	00000	000	CRONJE PIETER ANDRIES CORNELIUS	RES IMP	CRYSTAL QUAY	0.0925	4 500 000	
SEA VISTA	00003302	00000	000	RAPIPROP 125 PTY LTD	RES IMP	STREET UNKNOWN	0.0980	2 600 000	
SEA VISTA	00003303	00000	000	SEA GLADES HOLDINGS PTY LTD	RES IMP	STREET UNKNOWN	0.1254	3 000 000	
SEA VISTA	00003304	00000	000	VAN VUUREN ANDRE DE WET	RES IMP	STREET UNKNOWN	0.1273	5 700 000	
SEA VISTA	00003305	00000	000	ESQUIRE CONSULTING & MARKETING CC	RES IMP	CANAL ROAD	0.1115	9 000 000	
SEA VISTA	00003306	00000	000	SEA GLADES HOLDINGS PTY LTD	BUS VAC	STREET UNKNOWN	1.6705	12 500 000	
SEA VISTA	00003308	00000	000	COOL IDEAS 1021 CC	RES IMP	CRYSTAL QUAY	0.0750	2 500 000	
SEA VISTA	00003309	00000	000	BEARY CASEY MICHAEL & JEANNE	RES VAC	CANAL ROAD	0.0698	550 000	
SEA VISTA	00003310	00000	000	STONE FAMILY TRUST	RES IMP	STREET UNKNOWN	0.0753	2 600 000	
SEA VISTA	00003311	00000	000	STONE FAMILY TRUST	RES VAC	STREET UNKNOWN	0.0858	650 000	
SEA VISTA	00003312	00000	000	DALTON EDWARD KINGSLEY	RES VAC	STREET UNKNOWN	0.0756	600 000	

REGISTERED OR OTHER DESCRIPTION OF THE PROPERTY				FULL NAMES OF OWNER(S)	CATEGORY DETERMINED IN TERMS OF SECTION 8 OF THE ACT	PHYSICAL ADDRESS OF THE PROPERTY	EXTENT OF THE PROPERTY (HA)	MARKET VALUE OF THE PROPERTY	REMARKS
SUBURB	ERFNR	PORTION	UNIT						
SEA VISTA	00003313	00000	000	ULLRICH ROBIN THEODOR	RES VAC	STREET UNKNOWN	0.0972	600 000	
SEA VISTA	00003314	00000	000	MELMOOR INV PTY LTD	RES VAC	STREET UNKNOWN	0.0816	600 000	
SEA VISTA	00003315	00000	000	BROOKS VIRGINIA MARY	RES VAC	STREET UNKNOWN	0.0854	600 000	
SEA VISTA	00003316	00000	000	L & R FERREIRA FAMILY TRUST	RES IMP	2 HERON CLOSE	0.0865	2 600 000	
SEA VISTA	00003317	00000	000	VOS GAVIN MICHAEL	RES IMP	HERON CLOSE	0.0725	2 600 000	
SEA VISTA	00003318	00000	000	BECKLEY ANDREW KENNETH	RES IMP	6 HERON CLOSE	0.0828	2 450 000	
SEA VISTA	00003319	00000	000	GROENEWALD IZAK BARTHOLOMEUS	RES VAC	STREET UNKNOWN	0.0706	500 000	
SEA VISTA	00003320	00000	000	BUCHMAN BARRY JOSEPH	RES VAC	STREET UNKNOWN	0.0723	500 000	
SEA VISTA	00003321	00000	000	SERRURIER JENNIFER ANN	RES VAC	STREET UNKNOWN	0.0789	500 000	
SEA VISTA	00003323	00000	000	DIAS ROSELIO VIRGILIO DE SOUSA	RES IMP	HERON CLOSE	0.1067	2 000 000	
SEA VISTA	00003324	00000	000	TAGER JOHN	RES VAC	CANAL ROAD	0.0717	500 000	
SEA VISTA	00003325	00000	000	LOOTS TANYA JOY	RES VAC	STREET UNKNOWN	0.0728	500 000	
SEA VISTA	00003326	00000	000	SALEM BESIGHEIDSTRUST	RES VAC	STREET UNKNOWN	0.0728	500 000	
SEA VISTA	00003327	00000	000	PATHER PRAGASEN	RES VAC	CANAL ROAD	0.1028	600 000	
SEA VISTA	00003328	00000	000	SEA GLADES HOLDINGS PTY LTD	PRIVATE OPEN SPACE	STREET UNKNOWN	0.3220	400 000	
SEA VISTA	00003329	00000	000	BONNER JAMES CHRISTOPHER	RES IMP	STREET UNKNOWN	0.0910	2 950 000	
SEA VISTA	00003330	00000	000	WELLS BRIAN ANTHONY ROBERTSON	RES IMP	STREET UNKNOWN	0.0799	2 350 000	
SEA VISTA	00003331	00000	000	DU PREEZ ANNA CECELIA	RES IMP	STREET UNKNOWN	0.0705	2 350 000	
SEA VISTA	00003332	00000	000	VAN ZYL FAMILY TRUST	RES IMP	STREET UNKNOWN	0.0773	1 950 000	
SEA VISTA	00003333	00000	000	JOHNS GARY EDGAR	RES VAC	CANAL ROAD	0.0665	550 000	
SEA VISTA	00003334	00000	000	BROWN HILTON ASHLEY	RES VAC	CANAL ROAD	0.0854	550 000	
SEA VISTA	00003335	00000	000	SOLV COMPUTER SYSTEMS CC	RES VAC	STREET UNKNOWN	0.0840	550 000	
SEA VISTA	00003336	00000	000	VELOSA MARCO AURELIO JARDIM	RES VAC	STREET UNKNOWN	0.0847	550 000	
SEA VISTA	00003337	00000	000	INTERFOCUS SA INV 131 PTY LTD	RES VAC	STREET UNKNOWN	0.1030	550 000	
SEA VISTA	00003340	00000	000	LOOTS TANYA JOY	RES IMP	CANAL ROAD	0.0825	2 860 000	
SEA VISTA	00003341	00000	000	G H DREYER FAMILIE TRUST	RES VAC	STREET UNKNOWN	0.0741	500 000	
SEA VISTA	00003342	00000	000	KEMPEN DESIREE	RES VAC	CANAL ROAD	0.1147	500 000	
SEA VISTA	00003343	00000	000	SITE SPEC PROPERTY DEVELOPERS CC	RES VAC	STREET UNKNOWN	0.1024	500 000	
SEA VISTA	00003344	00000	000	KEMP RAYMOND ANDREW	RES VAC	STREET UNKNOWN	0.1096	500 000	
SEA VISTA	00003345	00000	000	DIAS-DE SOUSA ROSELIO VIRGILIO	RES VAC	STREET UNKNOWN	0.1069	500 000	
SEA VISTA	00003346	00000	000	SMITH KATHRYN LOUISE	RES IMP	LIEZEL LANE	0.1021	2 100 000	
SEA VISTA	00003347	00000	000	POLUDNIAK MACIEJ WOJCIECH	RES IMP	STREET UNKNOWN	0.0917	1 100 000	
SEA VISTA	00003348	00000	000	BECKER MARGARET PAMELA	RES VAC	STREET UNKNOWN	0.0704	500 000	
SEA VISTA	00003349	00000	000	JEAN HUGO CONSTRUCTION CC 199/014498/23	RES IMP	CANAL ROAD	0.0711	1 900 000	
SEA VISTA	00003350	00000	000	RAPER DAVID ANTHONY	RES VAC	STREET UNKNOWN	0.0823	600 000	
SEA VISTA	00003351	00000	000	EDWARDS SIMON PAUL	RES IMP	LIEZEL LANE	0.0760	2 600 000	
SEA VISTA	00003352	00000	000	DE JAGER MARIA FRANCES	RES VAC	CANAL ROAD	0.0773	550 000	

REGISTERED OR OTHER DESCRIPTION OF THE PROPERTY				FULL NAMES OF OWNER(S)	CATEGORY DETERMINED IN TERMS OF SECTION 8 OF THE ACT	PHYSICAL ADDRESS OF THE PROPERTY	EXTENT OF THE PROPERTY (HA)	MARKET VALUE OF THE PROPERTY	REMARKS
SUBURB	ERFNR	PORTION	UNIT						
SEA VISTA	00003353	00000	000	GROENEWALD JOHANNES WILLIE	RES VAC	CANAL ROAD	0.0819	550 000	
SEA VISTA	00003354	00000	000	BOTES ABRAHAM ADRIAAN	RES VAC	CANAL ROAD	0.0834	550 000	
SEA VISTA	00003355	00000	000	CLACK KEVIN DANIEL ALFRED	ACCOMMODATION	STREET UNKNOWN	0.0876	1 800 000	
SEA VISTA	00003356	00000	000	WATSON BERNICE SANDRA	RES VAC	STREET UNKNOWN	0.0977	550 000	
SEA VISTA	00003357	00000	000	VINICHIA & CHRISTOFFEL FAMILY TRUST	RES VAC	STREET UNKNOWN	0.0745	450 000	
SEA VISTA	00003358	00000	000	VINICHIA & CHRISTOFFEL FAMILY TRUST	RES IMP	9 CANDLEWOOD CLOSE	0.0741	2 300 000	
SEA VISTA	00003359	00000	000	BREDELL NICOLA JEAN	RES IMP	CANDLEWOOD CLOSE	0.0752	2 350 000	
SEA VISTA	00003360	00000	000	EUGENE DE LANGE FAMILY TRUST	BUS IMP	STREET UNKNOWN	0.0772	2 350 000	
SEA VISTA	00003361	00000	000	DERENDA LESZEK	RES VAC	CANAL ROAD	0.0694	500 000	
SEA VISTA	00003362	00000	000	FABER FRANS PETRUS & ADRIANA HENDRINA	RES VAC	STREET UNKNOWN	0.0694	500 000	
SEA VISTA	00003363	00000	000	FABER FRANS PETRUS	RES IMP	STREET UNKNOWN	0.0668	2 950 000	
SEA VISTA	00003364	00000	000	EDWARDS SIMON PAUL	RES VAC	STREET UNKNOWN	0.0745	500 000	
SEA VISTA	00003365	00000	000	HANEKOM WILHELM	RES VAC	STREET UNKNOWN	0.0666	500 000	
SEA VISTA	00003366	00000	000	FLETCHER GARETH WINSTON	RES VAC	CANAL ROAD	0.0757	500 000	
SEA VISTA	00003367	00000	000	SEA GLADES HOLDINGS PTY LTD	RES VAC	STREET UNKNOWN	0.0768	500 000	
SEA VISTA	00003368	00000	000	HUGO JEAN	RES VAC	STREET UNKNOWN	0.0746	500 000	
SEA VISTA	00003369	00000	000	ADDINALL SHAUN CHRISTOPHER	RES VAC	CANAL ROAD	0.0811	500 000	
SEA VISTA	00003370	00000	000	STAPLES INGRID	RES VAC	STREET UNKNOWN	0.0749	500 000	
SEA VISTA	00003371	00000	000	VAN ZYL INVESTMENT TRUST	RES VAC	STREET UNKNOWN	0.0788	500 000	
SEA VISTA	00003372	00000	000	VAN ZYL INVESTMENT TRUST	RES VAC	STREET UNKNOWN	0.0793	500 000	
SEA VISTA	00003373	00000	000	TWISS KATHERINE ANN	RES VAC	STREET UNKNOWN	0.0784	500 000	
SEA VISTA	00003374	00000	000	SEA GLADES HOLDINGS PTY LTD	RES VAC	STREET UNKNOWN	0.0721	500 000	
SEA VISTA	00003375	00000	000	VAQUALIN BARBARA ANN	RES VAC	CANAL ROAD	0.0741	500 000	
SEA VISTA	00003376	00000	000	SEA GLADES HOLDINGS PTY LTD	PRIVATE OPEN SPACE	PUBLIC OPEN SPACE (POS)	0.9177	90 000	
SEA VISTA	00003377	00000	000	CLAI FAMILY TRUST	RES IMP	STREET UNKNOWN	0.0758	2 750 000	
SEA VISTA	00003378	00000	000	LAHANA MARGARET LAURA JANE	RES VAC	STREET UNKNOWN	0.0821	500 000	
SEA VISTA	00003379	00000	000	LAHANA BRENDON MARK	RES IMP	KINGFISHER CLOSE	0.0843	2 600 000	
SEA VISTA	00003380	00000	000	DACOMB LESLIE BRENT	RES VAC	KINGFISHER CLOSE	0.0000	500 000	
SEA VISTA	00003381	00000	000	CONRAD DREYER FAMILIE TRUST	RES VAC	KINGFISHER CLOSE	0.0000	500 000	
SEA VISTA	00003382	00000	000	KATAKUZINOS BERNICE IRENE	RES VAC	CANAL ROAD	0.0783	500 000	
SEA VISTA	00003383	00000	000	SPRING LIGHTS 1110 CC	RES VAC	STREET UNKNOWN	0.0692	500 000	
SEA VISTA	00003384	00000	000	SCHWITTER MARC LARS	RES IMP	CANAL ROAD	0.0822	2 300 000	
SEA VISTA	00003385	00000	000	BLAJEN FAMILY TRUST	RES VAC	STREET UNKNOWN	0.1092	700 000	
SEA VISTA	00003386	00000	000	BLAJEN FAMILY TRUST	RES VAC	STREET UNKNOWN	0.1365	700 000	
SEA VISTA	00003389	00000	000	GREATHEAD CAROLYN DAWN	RES VAC	CANAL ROAD	0.1569	700 000	
SEA VISTA	00003390	00000	000	KANTOR MICHAELA KARIN CHRISTA	RES IMP	KINGFISHER CLOSE	0.1830	1 600 000	
SEA VISTA	00003391	00000	000	ANDERSSON PETER DARRELL	RES IMP	STREET UNKNOWN	0.1752	2 900 000	

REGISTERED OR OTHER DESCRIPTION OF THE PROPERTY				FULL NAMES OF OWNER(S)	CATEGORY DETERMINED IN TERMS OF SECTION 8 OF THE ACT	PHYSICAL ADDRESS OF THE PROPERTY	EXTENT OF THE PROPERTY (HA)	MARKET VALUE OF THE PROPERTY	REMARKS
SUBURB	ERFNR	PORTION	UNIT						
SEA VISTA	00003392	00000	000	VOS GAVIN MICHAEL	RES IMP	STREET UNKNOWN	0.1627	750 000	
SEA VISTA	00003393	00000	000	WILLIAM SIMPSON TRUST	RES IMP	KINGFISHER CLOSE	0.1484	3 300 000	
SEA VISTA	00003394	00000	000	WILLIAM SIMPSON TRUST	RES IMP	CANAL ROAD	0.1382	800 000	
SEA VISTA	00003395	00000	000	SEA GLADES HOLDINGS PTY LTD	PRIVATE OPEN SPACE	STREET UNKNOWN	0.0329	1 000	
SEA VISTA	00003398	00000	000	SEA GLADES HOLDINGS PTY LTD	PRIVATE OPEN SPACE	PUBLIC OPEN SPACE (POS)	1.6175	1 000	
SEA VISTA	00003399	00000	000	MARINA ISLAND HOMEOWNERS ASSOC	PRIVATE OPEN SPACE	STREET UNKNOWN	0.5387	1 000	
SEA VISTA	00003400	00000	000	SANTAREME BAY PTY LTD	PRIVATE OPEN SPACE	PUBLIC OPEN SPACE (POS)	0.0481	1 000	
SEA VISTA	00003402	00000	000	THOMPSON PATRICK ALBERT THOMAS	RES IMP	8 KINGFISHER CLOSE	0.1644	2 600 000	
SEA VISTA	00003412	00000	000	LE NAUTIC BODY CORPORATE	SS COMMON PROPERTY	TRITON STREET	0.2563	1 000	
SEA VISTA	00003412	00000	001	REIMERS	SS RES	TRITON STREET	0.0246	2 950 000	
SEA VISTA	00003412	00000	002	LATTIMER ASHLEY NORMAN	SS RES	TRITON STREET	0.0222	2 660 000	
SEA VISTA	00003412	00000	003	TRADE ROUTE 106 PTY LTD	SS RES	TRITON STREET	0.0239	2 870 000	
SEA VISTA	00003412	00000	004	TRADE ROUTE 106 PTY LTD	SS RES	TRITON STREET	0.0225	2 700 000	
SEA VISTA	00003412	00000	005	TRADE ROUTE 106 PTY LTD	SS RES	TRITON STREET	0.0239	2 870 000	
SEA VISTA	00003412	00000	006	KETTLEWELL FAMILY TRUST	SS RES	ALIKREUKEL AVENUE	0.0251	3 010 000	
SEA VISTA	00003412	00000	007	TRADE ROUTE 106 PTY LTD	SS RES	TRITON STREET	0.0236	2 830 000	
SEA VISTA	00003412	00000	008	TRADE ROUTE 106 PTY LTD	SS RES	TRITON STREET	0.0212	2 540 000	
SEA VISTA	00003413	00000	000	MOLENAAR DAVID VERNON	RES IMP	RESERVOIR ROAD	0.0892	2 330 000	
SEA VISTA	00003416	00000	000	RHAPSODY MARKETING CC	BUS IMP	ST FRANCIS DRIVE	0.1049	8 000 000	
SEA VISTA	00003417	00000	000	THE SHIPS BELL SECTIONAL TITLE"	SS COMMON PROPERTY	TRITON STREET		1 000	
SEA VISTA	00003417	00000	001	SOUTVLEI LANDGOED PTY LTD	SS RES	TRITON STREET	0.0047	560 000	
SEA VISTA	00003417	00000	002	PRETORIUS WYNAND ARNOLDUS	SS RES	TRITON STREET	0.0044	530 000	
SEA VISTA	00003417	00000	003	FERLOT PROP TRUST	SS RES	TRITON STREET	0.0045	540 000	
SEA VISTA	00003417	00000	004	FERLOT PROP TRUST	SS RES	TRITON STREET	0.0045	540 000	
SEA VISTA	00003417	00000	005	OOSTHUIZEN ETIENNE BENJAMIN	SS RES	TRITON STREET	0.0043	520 000	
SEA VISTA	00003417	00000	006	EL GECKO TRUST	SS RES	TRITON STREET	0.0048	580 000	
SEA VISTA	00003417	00000	007	GIBSON CHERYL MARY	SS RES	TRITON STREET	0.0047	560 000	
SEA VISTA	00003417	00000	008	NOVA PARK DEVELOPMENT PTY LTD	SS RES	TRITON STREET	0.0044	530 000	
SEA VISTA	00003417	00000	009	FINGILL INVESTMENTS CC	SS RES	TRITON STREET	0.0045	540 000	
SEA VISTA	00003417	00000	010	FINGILL INVESTMENTS CC	SS RES	TRITON STREET	0.0045	540 000	
SEA VISTA	00003417	00000	011	FINGILL INVESTMENTS CC	SS RES	TRITON STREET	0.0044	530 000	
SEA VISTA	00003417	00000	012	MUNTON NICOLE	SS RES	TRITON STREET	0.0048	580 000	
SEA VISTA	00003417	00000	013	SHANTI NILAYA TRUST	SS RES	TRITON STREET	0.0047	560 000	
SEA VISTA	00003417	00000	014	4TH AVENUE TRUST	SS RES	TRITON STREET	0.0044	530 000	
SEA VISTA	00003417	00000	015	VAN ONSELEN FREDERICK GEORGE	SS RES	TRITON STREET	0.0045	540 000	
SEA VISTA	00003417	00000	016	INL FAMILIE TRUST 723/2012	SS RES	TRITON STREET	0.0045	540 000	
SEA VISTA	00003417	00000	017	McLEAVY DAWID ANDREW	SS RES	TRITON STREET	0.0044	530 000	

REGISTERED OR OTHER DESCRIPTION OF THE PROPERTY				FULL NAMES OF OWNER(S)	CATEGORY DETERMINED IN TERMS OF SECTION 8 OF THE ACT	PHYSICAL ADDRESS OF THE PROPERTY	EXTENT OF THE PROPERTY (HA)	MARKET VALUE OF THE PROPERTY	REMARKS
SUBURB	ERFNR	PORTION	UNIT						
SEA VISTA	00003417	00000	018	ELS EDITH ELIZABETH	SS RES	TRITON STREET	0.0047	560 000	
SEA VISTA	00003417	00000	019	VAN RENSBURG LINDA PHOEBE	SS RES	TRITON STREET	0.0105	1 260 000	
SEA VISTA	00003417	00000	020	LEGH JOHN ALASTAIR	SS RES	TRITON STREET	0.0152	1 670 000	
SEA VISTA	00003417	00000	021	SIMNETT CRAIG RICHARD	SS RES	TRITON STREET	0.0105	1 260 000	
SEA VISTA	00003417	00000	022	JEMAR TRUST	SS RES	TRITON STREET	0.0062	740 000	
SEA VISTA	00003417	00000	023	BLUE MARIN CAFE & DELI CC	SS RES	TRITON STREET	0.0019	230 000	
SEA VISTA	00003417	00000	024	4TH AVENUE TRUST	SS RES	TRITON STREET	0.0211	1 900 000	
SEA VISTA	00003417	00000	025	F SMITH INVESTMENT TRUST	SS RES	TRITON STREET	0.0028	340 000	
SEA VISTA	00003417	00000	026	F SMITH INVESTMENT TRUST	SS RES	TRITON STREET	0.0026	310 000	
SEA VISTA	00003417	00000	027	F SMITH INVESTMENT TRUST	SS RES	TRITON STREET	0.0028	340 000	
SEA VISTA	00003417	00000	028	F SMITH INVESTMENT TRUST	SS RES	TRITON STREET	0.0027	530 000	
SEA VISTA	00003417	00000	029	PHILLIPS BARBARA	SS RES	TRITON STREET	0.0044	530 000	
SEA VISTA	00003417	00000	030	MOHAMEDALLI EBRAHIM & AMINA	SS RES	TRITON STREET	0.0044	530 000	
SEA VISTA	00003417	00000	031	NIENABER GABRIEL STEFANUS	SS RES	TRITON STREET	0.0044	520 000	
SEA VISTA	00003417	00000	032	SHIPS BELL A4 PROPERTIES PTY LTD	SS RES	TRITON STREET	0.0043	660 000	
SEA VISTA	00003417	00000	033	GRANT HENDRIENA CICIELIA	SS RES	TRITON STREET	0.0055	640 000	
SEA VISTA	00003417	00000	034	EGGELING ANNABEL JANE	SS RES	TRITON STREET	0.0053	530 000	
SEA VISTA	00003417	00000	035	PARSHOTAM FAMILY TRUST	SS RES	TRITON STREET	0.0044	530 000	
SEA VISTA	00003417	00000	036	CARSAX TRUST	SS RES	TRITON STREET	0.0044	530 000	
SEA VISTA	00003417	00000	037	JANSE VAN RENSBURG TERRANCE PAUL	SS RES	TRITON STREET	0.0044	530 000	
SEA VISTA	00003417	00000	038	AUSTEN MATJE ELIZABETH	SS RES	TRITON STREET	0.0044	530 000	
SEA VISTA	00003417	00000	039	HUMPHREY JANICE CYNTHIA	SS RES	TRITON STREET	0.0055	660 000	
SEA VISTA	00003417	00000	040	ROSSLYN VILLAGE PTY LTD	SS RES	TRITON STREET	0.0105	1 260 000	
SEA VISTA	00003417	00000	041	SIMNETT CRAIG RICHARD	SS RES	TRITON STREET	0.0150	1 650 000	
SEA VISTA	00003417	00000	042	BUYS IZAK ZIRK	SS RES	TRITON STREET	0.0106	1 270 000	
SEA VISTA	00003419	00000	000	MAY MARC	ACCOMMODATION	2 ANN AVENUE	0.1360	1 600 000	
SEA VISTA	00003420	00000	000	CHRYSTAL CHIMES PROP PTY LTD	BUS VAC	ST FRANCIS DRIVE	0.7693	3 500 000	
SEA VISTA	00003421	00000	000	BRIGGS CRAIG RUSSELL	RES IMP	ST FRANCIS DRIVE	0.1631	2 550 000	
SEA VISTA	00003423	00000	000	UPPER DECK BODY CORPORATE	SS COMMON PROPERTY	CAPTAINS REACH		1 000	
SEA VISTA	00003423	00000	001	J & M PROPERTY TRUST	SS RES	TRITON STREET	0.0112	1 340 000	
SEA VISTA	00003423	00000	002	MATOPI GAME ENTERPRISES TRUST	SS RES	TRITON STREET	0.0112	1 340 000	
SEA VISTA	00003423	00000	003	SHENTON JOHN	SS RES	TRITON STREET	0.0112	1 340 000	
SEA VISTA	00003423	00000	004	SHANTI NILAYA TRUST	SS RES	TRITON STREET	0.0146	1 750 000	
SEA VISTA	00003423	00000	006	KEDGE JOHN ROBERT	SS RES	TRITON STREET	0.0113	1 360 000	
SEA VISTA	00003423	00000	007	MONBRAY	SS RES	TRITON STREET	0.0112	1 340 000	
SEA VISTA	00003423	00000	009	BRADLEY CRAIG ASHWORTH	SS RES	TRITON STREET	0.0146	1 900 000	
SEA VISTA	00003423	00000	010	CHIPBASE BOARD & TIMBER SUPPLIES GEORGE CC	SS RES	TRITON STREET	0.0112	1 460 000	

REGISTERED OR OTHER DESCRIPTION OF THE PROPERTY				FULL NAMES OF OWNER(S)	CATEGORY DETERMINED IN TERMS OF SECTION 8 OF THE ACT	PHYSICAL ADDRESS OF THE PROPERTY	EXTENT OF THE PROPERTY (HA)	MARKET VALUE OF THE PROPERTY	REMARKS
SUBURB	ERFNR	PORTION	UNIT						
SEA VISTA	00003423	00000	011	MORRIS DEREK MICHAEL	SS RES	TRITON STREET	0.0112	1 460 000	
SEA VISTA	00003423	00000	012	OLDALE MICHAEL FRANK	SS RES	TRITON STREET	0.0113	1 470 000	
SEA VISTA	00003423	00000	013	ALBERTYN ERIK	SS RES	TRITON STREET	0.0232	3 020 000	
SEA VISTA	00003423	00000	014	OAKLEAVES INV PTY LTD	SS RES	TRITON STREET	0.0234	3 040 000	
SEA VISTA	00003423	00000	015	VECTO TRADE 70 PTY LTD	SS RES	TRITON STREET	0.0148	1 920 000	
SEA VISTA	00003423	00000	016	DE JAGER MARIA ELIZABETH	SS RES	TRITON STREET	0.0077	1 950 000	
SEA VISTA	00003423	00000	017	NORVAL JURIE JOHANNES	SS RES	TRITON STREET	0.0148	1 920 000	
SEA VISTA	00003423	00000	018	F SMITH INVESTMENT TRUST	SS RES	TRITON STREET	0.0147	1 910 000	
SEA VISTA	00003423	00000	019	F SMITH INVESTMENT TRUST	SS GARAGE	TRITON STREET	0.0016	100 000	
SEA VISTA	00003423	00000	020	F SMITH INVESTMENT TRUST	SS GARAGE	TRITON STREET	0.0016	100 000	
SEA VISTA	00003423	00000	021	STEVE'S TRUST	SS RES	TRITON STREET	0.0115	1 500 000	
SEA VISTA	00003423	00000	022	DU BRUYN FRANS ROELOF PETRUS	SS GARAGE	TRITON STREET	0.0016	100 000	
SEA VISTA	00003423	00000	023	DU BRUYN FRANS ROELOF PETRUS	SS RES	TRITON STREET	0.0115	1 500 000	
SEA VISTA	00003423	00000	024	STEVE'S TRUST	SS GARAGE	TRITON STREET	0.0016	90 000	
SEA VISTA	00003423	00000	025	DU BRUYN FRANS ROELOF PETRUS	SS GARAGE	TRITON STREET	0.0015	90 000	
SEA VISTA	00003426	00000	000	KOUGA MUNICIPALITY (ST FRANCIS BAY)	RES IMP	STREET UNKNOWN	0.0694	3 300 000	
SEA VISTA	00003427	00000	000	KOUGA MUNICIPALITY (ST FRANCIS BAY)	RES IMP	STREET UNKNOWN	0.0788	3 300 000	
SEA VISTA	00003428	00000	000	KOUGA MUNICIPALITY (ST FRANCIS BAY)	RES IMP	STREET UNKNOWN	0.0653	2 600 000	
SEA VISTA	00003429	00000	000	WOOD GEOFFREY	RES IMP	3 GALLEON LANE	0.1127	6 200 000	
SEA VISTA	00003430	00000	000	OCEAN SUN FISHING ENTERPRISES CC	BUS IMP	SIXTH AVENUE	0.2000	2 600 000	
SEA VISTA	00003431	00000	000	BORN FREE INV 621 PTY LTD	BUS IMP	STREET UNKNOWN	0.7340	2 500 000	
SEA VISTA	00003432	00000	000	KOUGA MUNICIPALITY (ST FRANCIS BAY)	RES VAC	STREET UNKNOWN	0.1321	500 000	
SEA VISTA	00003433	00000	000	UNREGISTERED	RES IMP	CANAL ROAD	0.1539	1 300 000	
SEA VISTA	00003435	00000	000	PAPAVANGELO TRADING 409 PTY LTD	RES IMP	94 TOM BROWN BOULEVARD	0.0627	2 900 000	
SEA VISTA	00003437	00000	000	HURWITZ IAN BARRY	RES IMP	16 ASSISSI DRIVE	0.2199	2 550 000	
SEA VISTA	00003439	00000	000	HARRISON KARIN	RES IMP	35 RESERVOIR ROAD	0.1642	1 100 000	
SEA VISTA	00003440	00000	000	RELLING FAMILIETRUST	RES VAC	34 ASSISSI DRIVE	0.1267	600 000	
SEA VISTA	00003441	00000	000	GRADIE MARK RICHARD	RES IMP	33 RESERVOIR ROAD	0.3193	2 200 000	
SEA VISTA	00003442	00000	000	TUCKER PHILIP MICHAEL	RES IMP	STREET UNKNOWN	0.1035	750 000	
SEA VISTA	00003443	00000	000	M M J H INV CONSULANTS PTY LTD	RES IMP	TOM BROWN BOULEVARD	0.1568	8 500 000	
SEA VISTA	00003447	00000	000	LOUW FREDERICK	RES IMP	1 HOMESTEAD ROAD	0.0615	1 150 000	
SEA VISTA	00003448	00000	000	KNIFE RICHARD ALEXANDER	RES IMP	HOMESTEAD ROAD	0.0562	1 200 000	
SEA VISTA	00003449	00000	000	KILPATRICK HUDSON EVENS	RES IMP	32 HOMESTEAD ROAD	0.0614	1 200 000	
SEA VISTA	00003450	00000	000	SPRING LIGHTS 1026 CC	RES IMP	HOMESTEAD ROAD	0.0543	1 200 000	
SEA VISTA	00003451	00000	000	THOMPSON MARK RICHARD	RES IMP	HOMESTEAD ROAD	0.0502	1 200 000	
SEA VISTA	00003452	00000	000	VAN SCHALKWYK WILLEM JACOBUS DIRKSE	RES IMP	HOMESTEAD ROAD	0.0491	1 100 000	
SEA VISTA	00003453	00000	000	CAWOOD HESTER ANNA	RES IMP	RESERVOIR ROAD	0.0550	1 400 000	

REGISTERED OR OTHER DESCRIPTION OF THE PROPERTY				FULL NAMES OF OWNER(S)	CATEGORY DETERMINED IN TERMS OF SECTION 8 OF THE ACT	PHYSICAL ADDRESS OF THE PROPERTY	EXTENT OF THE PROPERTY (HA)	MARKET VALUE OF THE PROPERTY	REMARKS
SUBURB	ERFNR	PORTION	UNIT						
SEA VISTA	00003457	00000	000	SPEIRS DAWN MERYL	RES IMP	1 HOMESTEAD ROAD	0.0488	1 200 000	
SEA VISTA	00003458	00000	000	HOMESTEAD VILLAGE HOMEOWNERS MANAGEMENT ASSOC	PRIVATE OPEN SPACE	HOMESTEAD ROAD	0.0871	1 000	
SEA VISTA	00003459	00000	000	BYL EDWARD HENRY	RES IMP	11 RESERVOIR ROAD	0.0504	1 300 000	
SEA VISTA	00003460	00000	000	CHRISTY CHRISTINA JACOBA	RES IMP	1 HOMESTEAD ROAD	0.0418	1 300 000	
SEA VISTA	00003461	00000	000	PATTISON NORMA JOY	RES IMP	RESERVOIR ROAD	0.0514	1 300 000	
SEA VISTA	00003462	00000	000	HAWINKELS KAREN	RES IMP	1 HOMESTEAD ROAD	0.0431	1 300 000	
SEA VISTA	00003463	00000	000	FORSTER & FORSTER-COPPERI JAMES HARRY & JULIET DORIS	RES IMP	RESERVOIR ROAD	0.0541	1 300 000	
SEA VISTA	00003464	00000	000	DAVID LE ROUX FAMILY TRUST	RES IMP	1 HOMESTEAD ROAD	0.0475	1 300 000	
SEA VISTA	00003466	00000	000	DE KLERK MARIE ELIZABETH	RES IMP	HOMESTEAD ROAD	0.0569	1 300 000	
SEA VISTA	00003467	00000	000	ERRINGTON JUDY	RES IMP	HOMESTEAD ROAD	0.0583	1 200 000	
SEA VISTA	00003468	00000	000	DOT MASTERSON FAMILY TRUST	RES IMP	HOMESTEAD ROAD	0.0571	1 450 000	
SEA VISTA	00003469	00000	000	HOMESTEAD VILLAGE HOMEOWNERS MANAGEMENT ASSOC	PRIVATE OPEN SPACE	HOMESTEAD ROAD	0.1007	1 000	
SEA VISTA	00003470	00000	000	HOMESTEAD VILLAGE HOMEOWNERS MANAGEMENT ASSOC	PRIVATE OPEN SPACE	HOMESTEAD ROAD	0.0101	5 000	
SEA VISTA	00003471	00000	000	HOMESTEAD VILLAGE HOMEOWNERS MANAGEMENT ASSOC	PRIVATE OPEN SPACE	HOMESTEAD ROAD	0.0034	10 000	
SEA VISTA	00003472	00000	000	HOMESTEAD VILLAGE HOMEOWNERS MANAGEMENT ASSOC	PRIVATE OPEN SPACE	HOMESTEAD ROAD	0.0011	5 000	
SEA VISTA	00003474	00000	000	HOMESTEAD VILLAGE HOMEOWNERS MANAGEMENT ASSOC	PRIVATE OPEN SPACE	HOMESTEAD ROAD	0.0023	1 000	
SEA VISTA	00003476	00000	000	TUNNICLIFFE ALEX JAMES & MARJORIE	RES IMP	RESERVOIR ROAD	0.0479	1 150 000	
SEA VISTA	00003477	00000	000	KOUGA MUNICIPALITY (ST FRANCIS BAY)	RES IMP	STREET UNKNOWN	0.0552	1 300 000	
SEA VISTA	00003478	00000	000	KOUGA MUNICIPALITY (ST FRANCIS BAY)	RES IMP	STREET UNKNOWN	0.0624	1 150 000	
SEA VISTA	00003479	00000	000	THE KROMME	SS COMMON PROPERTY	HARLEY STREET	0.4101	1 000	
SEA VISTA	00003479	00000	001	STEENKAMP YELANDA	SS RES	SUNSET DRIVE	0.0274	2 500 000	
SEA VISTA	00003479	00000	002	STARK MICHAEL IAN CRAWFORD	SS RES	SUNSET DRIVE	0.0230	2 400 000	
SEA VISTA	00003479	00000	003	ORCHARD ROY CECIL	SS RES	SUNSET DRIVE	0.0230	2 200 000	
SEA VISTA	00003479	00000	004	DENYER RONALD ASHLEY	SS RES	SUNSET DRIVE	0.0230	2 400 000	
SEA VISTA	00003479	00000	005	CHILDS & MOORES DAVID MARK	SS RES	SUNSET DRIVE	0.0228	2 400 000	
SEA VISTA	00003479	00000	006	GALLARELLI ROBERTO	SS RES	SUNSET DRIVE	0.0230	2 400 000	
SEA VISTA	00003479	00000	007	NASH TERENCE ERNEST	SS RES	SUNSET DRIVE	0.0231	2 400 000	
SEA VISTA	00003479	00000	008	BELTON SHELLY	SS RES	SUNSET DRIVE	0.0230	2 400 000	
SEA VISTA	00003479	00000	009	DENYER RONALD ASHLEY	SS RES	SUNSET DRIVE	0.0230	300 000	
SEA VISTA	00003480	00000	000	KOUGA MUNICIPALITY (ST FRANCIS BAY)	MUN P.O.S	STREET UNKNOWN	1.0495	1 000	
SEA VISTA	00003481	00000	000	KOUGA MUNICIPALITY (ST FRANCIS BAY)	MUN VAC	STREET UNKNOWN	0.0475	14 000	
SEA VISTA	00003482	00000	000	ADAMS MARTINA MATTY	INFORMAL SETTLEMENTS	SEVENTH AVENUE	0.0240	60 000	
SEA VISTA	00003483	00000	000	ANOSTER MARIA	INFORMAL SETTLEMENTS	SEVENTH AVENUE	0.0240	60 000	
SEA VISTA	00003484	00000	000	BEKEER DAVID	INFORMAL SETTLEMENTS	SEVENTH AVENUE	0.0240	60 000	
SEA VISTA	00003485	00000	000	MAJOLA JANE	INFORMAL SETTLEMENTS	SEVENTH AVENUE	0.0240	60 000	
SEA VISTA	00003486	00000	000	BROWERS GEORGE WENTZEL	INFORMAL SETTLEMENTS	SEVENTH AVENUE	0.0240	80 000	
SEA VISTA	00003487	00000	000	BROWN SARIE	INFORMAL SETTLEMENTS	SEVENTH AVENUE	0.0240	60 000	

REGISTERED OR OTHER DESCRIPTION OF THE PROPERTY				FULL NAMES OF OWNER(S)	CATEGORY DETERMINED IN TERMS OF SECTION 8 OF THE ACT	PHYSICAL ADDRESS OF THE PROPERTY	EXTENT OF THE PROPERTY (HA)	MARKET VALUE OF THE PROPERTY	REMARKS
SUBURB	ERFNR	PORTION	UNIT						
SEA VISTA	00003488	00000	000	BUDAZA PHUMLA MAGDELINA	INFORMAL SETTLEMENTS	SEVENTH AVENUE	0.0240	60 000	
SEA VISTA	00003489	00000	000	NIEVELDT THANDEKA JOYCE	INFORMAL SETTLEMENTS	SEVENTH AVENUE	0.0240	60 000	
SEA VISTA	00003490	00000	000	CLAASEN DAWID	INFORMAL SETTLEMENTS	SEVENTH AVENUE	0.0240	60 000	
SEA VISTA	00003491	00000	000	COENRAAD BOESAK	INFORMAL SETTLEMENTS	SEVENTH AVENUE	0.0240	60 000	
SEA VISTA	00003492	00000	000	KOUGA MUNICIPALITY (ST FRANCIS BAY)	MUN VAC	SEVENTH AVENUE	0.0480	18 000	
SEA VISTA	00003493	00000	000	KOUGA MUNICIPALITY (ST FRANCIS BAY)	MUN VAC	SEVENTH AVENUE	0.2033	30 000	
SEA VISTA	00003494	00000	000	COENRAAD JOHN ELIE	INFORMAL SETTLEMENTS	SEVENTH AVENUE	0.0240	61 000	
SEA VISTA	00003495	00000	000	CHRISJANS SERINA	INFORMAL SETTLEMENTS	SEVENTH AVENUE	0.0240	70 000	
SEA VISTA	00003496	00000	000	CUPIDO DINA	INFORMAL SETTLEMENTS	SEVENTH AVENUE	0.0240	60 000	
SEA VISTA	00003497	00000	000	CUPIDO MOHAMMED SANDRO MORNE	INFORMAL SETTLEMENTS	SEVENTH AVENUE	0.0240	62 000	
SEA VISTA	00003498	00000	000	KOUGA MUNICIPALITY (ST FRANCIS BAY)	INFORMAL SETTLEMENTS	SEVENTH AVENUE	0.0240	60 000	
SEA VISTA	00003499	00000	000	JOSEPH IEMANIEL CHRISTO	INFORMAL SETTLEMENTS	SEVENTH AVENUE	0.0240	60 000	
SEA VISTA	00003500	00000	000	DETSHE NOMHLE MAVIS	INFORMAL SETTLEMENTS	SEVENTH AVENUE	0.0240	62 000	
SEA VISTA	00003501	00000	000	KOLI SINDISWA FLORENCE	INFORMAL SETTLEMENTS	SEVENTH AVENUE	0.0240	70 000	
SEA VISTA	00003502	00000	000	DUMA NOZUKO SHELLY	INFORMAL SETTLEMENTS	SEVENTH AVENUE	0.0240	60 000	
SEA VISTA	00003503	00000	000	FELIX BOOI PETER EDWARD	INFORMAL SETTLEMENTS	SEVENTH AVENUE	0.0240	65 000	
SEA VISTA	00003504	00000	000	ZIKHATHILE NOLUPHIWO EUNICE	INFORMAL SETTLEMENTS	SEVENTH AVENUE	0.0240	60 000	
SEA VISTA	00003505	00000	000	GEORGE LAURENTIA ANDROLINE	INFORMAL SETTLEMENTS	SEVENTH AVENUE	0.0240	120 000	
SEA VISTA	00003506	00000	000	GEORGE AUDREY SOPHIA	INFORMAL SETTLEMENTS	SEVENTH AVENUE	0.0240	65 000	
SEA VISTA	00003507	00000	000	KOUGA MUNICIPALITY (ST FRANCIS BAY)	INFORMAL SETTLEMENTS	SEVENTH AVENUE	0.0240	60 000	
SEA VISTA	00003508	00000	000	GOEDA ABEDNEGO	INFORMAL SETTLEMENTS	SEVENTH AVENUE	0.0240	62 000	
SEA VISTA	00003509	00000	000	GROOTBOOM MANGALISO ELTON	INFORMAL SETTLEMENTS	SEVENTH AVENUE	0.0240	60 000	
SEA VISTA	00003510	00000	000	HENDRICKS ABRAHAM	INFORMAL SETTLEMENTS	SEVENTH AVENUE	0.0240	60 000	
SEA VISTA	00003511	00000	000	HLELA NOSIPHIWO	INFORMAL SETTLEMENTS	SEVENTH AVENUE	0.0241	60 000	
SEA VISTA	00003512	00000	000	MTIMKULU XOLILE MATTHEWS	INFORMAL SETTLEMENTS	SEVENTH AVENUE	0.0332	70 000	
SEA VISTA	00003513	00000	000	JANSEN EDWARD	INFORMAL SETTLEMENTS	SEVENTH AVENUE	0.0248	75 000	
SEA VISTA	00003514	00000	000	JOSEPHS CORNELIUS FREDDIE	INFORMAL SETTLEMENTS	SEVENTH AVENUE	0.0240	72 000	
SEA VISTA	00003515	00000	000	KOUGA MUNICIPALITY (ST FRANCIS BAY)	MUN VAC	SEVENTH AVENUE	0.0240	10 000	
SEA VISTA	00003516	00000	000	KOUGA MUNICIPALITY (ST FRANCIS BAY)	MUN VAC	SEVENTH AVENUE	0.0240	10 000	
SEA VISTA	00003517	00000	000	KOUGA MUNICIPALITY (ST FRANCIS BAY)	MUN VAC	SEVENTH AVENUE	0.0282	10 000	
SEA VISTA	00003518	00000	000	KOUGA MUNICIPALITY (ST FRANCIS BAY)	MUN VAC	SEVENTH AVENUE	0.0397	10 000	
SEA VISTA	00003519	00000	000	KLEYNHANS SIENA	INFORMAL SETTLEMENTS	SEVENTH AVENUE	0.0243	60 000	
SEA VISTA	00003520	00000	000	KOTA FELLISHIE	INFORMAL SETTLEMENTS	SEVENTH AVENUE	0.0243	60 000	
SEA VISTA	00003521	00000	000	LINKS NAOMI LOUISA	INFORMAL SETTLEMENTS	SEVENTH AVENUE	0.0243	60 000	
SEA VISTA	00003522	00000	000	LOUW JENNIFER	INFORMAL SETTLEMENTS	SEVENTH AVENUE	0.0243	70 000	
SEA VISTA	00003523	00000	000	MHLANGA SINDISO RAYMOND	INFORMAL SETTLEMENTS	SEVENTH AVENUE	0.0243	60 000	
SEA VISTA	00003524	00000	000	KOUGA MUNICIPALITY (ST FRANCIS BAY)	INFORMAL SETTLEMENTS	SEVENTH AVENUE	0.0243	60 000	

REGISTERED OR OTHER DESCRIPTION OF THE PROPERTY				FULL NAMES OF OWNER(S)	CATEGORY DETERMINED IN TERMS OF SECTION 8 OF THE ACT	PHYSICAL ADDRESS OF THE PROPERTY	EXTENT OF THE PROPERTY (HA)	MARKET VALUE OF THE PROPERTY	REMARKS
SUBURB	ERFNR	PORTION	UNIT						
SEA VISTA	00003525	00000	000	MAARTINS LEE-ANNE	INFORMAL SETTLEMENTS	SEVENTH AVENUE	0.0243	60 000	
SEA VISTA	00003526	00000	000	MANDEKA LYDIA THEMBEKA	INFORMAL SETTLEMENTS	SEVENTH AVENUE	0.0243	60 000	
SEA VISTA	00003527	00000	000	MAQALO EVELYNE NOMVUYO	INFORMAL SETTLEMENTS	SEVENTH AVENUE	0.0243	60 000	
SEA VISTA	00003528	00000	000	MAQUNGO NONTUTHUZELO VALENCIA	INFORMAL SETTLEMENTS	SEVENTH AVENUE	0.0243	60 000	
SEA VISTA	00003529	00000	000	MATIWANE MHLANGABEZI REINOLD	INFORMAL SETTLEMENTS	SEVENTH AVENUE	0.0243	65 000	
SEA VISTA	00003530	00000	000	MATSHIKIZA NOSIVIWE CATHERINE	INFORMAL SETTLEMENTS	SEVENTH AVENUE	0.0240	62 000	
SEA VISTA	00003531	00000	000	MDLEDLE NKOSINATHI	INFORMAL SETTLEMENTS	SEVENTH AVENUE	0.0240	60 000	
SEA VISTA	00003532	00000	000	MEINTJIES ANNIE	INFORMAL SETTLEMENTS	SEVENTH AVENUE	0.0240	60 000	
SEA VISTA	00003533	00000	000	DAVIDS NUNIE	INFORMAL SETTLEMENTS	SEVENTH AVENUE	0.0240	150 000	
SEA VISTA	00003534	00000	000	KATOO NTOMBIZANDILE MAVIS WINNIE	INFORMAL SETTLEMENTS	SEVENTH AVENUE	0.0240	60 000	
SEA VISTA	00003535	00000	000	MTANA XHLISILE PETER	MUN IMP	SEVENTH AVENUE	0.0240	60 000	
SEA VISTA	00003536	00000	000	JAMAAR NOEMIE ELMARY	INFORMAL SETTLEMENTS	SEVENTH AVENUE	0.0240	60 000	
SEA VISTA	00003537	00000	000	NOJOKO THEMBISA JOY	MUN IMP	SEVENTH AVENUE	0.0240	60 000	
SEA VISTA	00003538	00000	000	MURRAY ISAK ABRAHAM	INFORMAL SETTLEMENTS	SEVENTH AVENUE	0.0240	60 000	
SEA VISTA	00003539	00000	000	JANTJIES MONICA NTOMBOZUKO	INFORMAL SETTLEMENTS	SEVENTH AVENUE	0.0240	60 000	
SEA VISTA	00003540	00000	000	NDONGENI BULELWA CYNTHIA	INFORMAL SETTLEMENTS	SEVENTH AVENUE	0.0240	60 000	
SEA VISTA	00003541	00000	000	NKOSINKULU MONWABISI SIMON	MUN IMP	SEVENTH AVENUE	0.0240	80 000	
SEA VISTA	00003542	00000	000	BUNU REGINA NOMVUYISEKO	INFORMAL SETTLEMENTS	SEVENTH AVENUE	0.0403	62 000	
SEA VISTA	00003543	00000	000	NCAMA EVELYN NONKULULEKO	INFORMAL SETTLEMENTS	SEVENTH AVENUE	0.0324	61 000	
SEA VISTA	00003544	00000	000	NDONGENI EDWARD ZWELENDABA	INFORMAL SETTLEMENTS	SEVENTH AVENUE	0.0240	60 000	
SEA VISTA	00003545	00000	000	NYANDENI MONDE PATIENT	INFORMAL SETTLEMENTS	SEVENTH AVENUE	0.0240	70 000	
SEA VISTA	00003546	00000	000	YIWENI NOSANDILE NOMAPELO	INFORMAL SETTLEMENTS	SEVENTH AVENUE	0.0240	60 000	
SEA VISTA	00003547	00000	000	NOYAKAZA ZANEMVULA MERRIMAN	INFORMAL SETTLEMENTS	SEVENTH AVENUE	0.0240	60 000	
SEA VISTA	00003548	00000	000	DAWETI MAUD VENECIA	INFORMAL SETTLEMENTS	SEVENTH AVENUE	0.0240	120 000	
SEA VISTA	00003549	00000	000	PEZISA NOMANGESI EMILY	INFORMAL SETTLEMENTS	SEVENTH AVENUE	0.0240	60 000	
SEA VISTA	00003550	00000	000	PLAATJIES HENRICK	INFORMAL SETTLEMENTS	SEVENTH AVENUE	0.0240	60 000	
SEA VISTA	00003551	00000	000	PLAATJIES ABRAHAM	INFORMAL SETTLEMENTS	SEVENTH AVENUE	0.0240	60 000	
SEA VISTA	00003552	00000	000	PLAATJIES NOTHEMBA CONSTANCE	INFORMAL SETTLEMENTS	SEVENTH AVENUE	0.0240	80 000	
SEA VISTA	00003553	00000	000	COERAT LEAH	INFORMAL SETTLEMENTS	SEVENTH AVENUE	0.0240	80 000	
SEA VISTA	00003554	00000	000	QUBU NTOMBENKOSI SYLVIA	INFORMAL SETTLEMENTS	SEVENTH AVENUE	0.0268	80 000	
SEA VISTA	00003555	00000	000	ROBERTS JOHN	MUN IMP	SEVENTH AVENUE	0.0268	60 000	
SEA VISTA	00003556	00000	000	ROBERTS FELICITY	INFORMAL SETTLEMENTS	SEVENTH AVENUE	0.0240	70 000	
SEA VISTA	00003557	00000	000	ROLLISON MARIE	INFORMAL SETTLEMENTS	SEVENTH AVENUE	0.0240	60 000	
SEA VISTA	00003558	00000	000	ROLLISON KATIE	INFORMAL SETTLEMENTS	SEVENTH AVENUE	0.0240	60 000	
SEA VISTA	00003559	00000	000	RUITERS CHARLIE	INFORMAL SETTLEMENTS	SEVENTH AVENUE	0.0240	60 000	
SEA VISTA	00003560	00000	000	SAKI PIKSANI SHIDRED	INFORMAL SETTLEMENTS	SEVENTH AVENUE	0.0240	80 000	
SEA VISTA	00003561	00000	000	SENTI MZUZILE	INFORMAL SETTLEMENTS	SEVENTH AVENUE	0.0240	60 000	

REGISTERED OR OTHER DESCRIPTION OF THE PROPERTY				FULL NAMES OF OWNER(S)	CATEGORY DETERMINED IN TERMS OF SECTION 8 OF THE ACT	PHYSICAL ADDRESS OF THE PROPERTY	EXTENT OF THE PROPERTY (HA)	MARKET VALUE OF THE PROPERTY	REMARKS
SUBURB	ERFNR	PORTION	UNIT						
SEA VISTA	00003562	00000	000	KOUGA MUNICIPALITY (ST FRANCIS BAY)	INFORMAL SETTLEMENTS	SEVENTH AVENUE	0.0240	60 000	
SEA VISTA	00003563	00000	000	SMIT JAPHTA	INFORMAL SETTLEMENTS	SEVENTH AVENUE	0.0240	60 000	
SEA VISTA	00003564	00000	000	SINGATA AMOND FINIS	INFORMAL SETTLEMENTS	SEVENTH AVENUE	0.0238	80 000	
SEA VISTA	00003565	00000	000	SINGAMA MPUMELELO BETHUEL	INFORMAL SETTLEMENTS	SEVENTH AVENUE	0.0422	140 000	
SEA VISTA	00003566	00000	000	SOTAFILE NOMTHANAZO	INFORMAL SETTLEMENTS	SEVENTH AVENUE	0.0240	60 000	
SEA VISTA	00003567	00000	000	KEES CHARLIE	INFORMAL SETTLEMENTS	SEVENTH AVENUE	0.0240	60 000	
SEA VISTA	00003568	00000	000	TAYLOR ANNA	INFORMAL SETTLEMENTS	SEVENTH AVENUE	0.0240	60 000	
SEA VISTA	00003569	00000	000	BEYERS(PAULUS CHRISTO TITIES) BABA	INFORMAL SETTLEMENTS	SEVENTH AVENUE	0.0240	60 000	
SEA VISTA	00003570	00000	000	TURNER NATHANIEL PETER	INFORMAL SETTLEMENTS	SEVENTH AVENUE	0.0240	60 000	
SEA VISTA	00003571	00000	000	TUTUKA NKOSIMBINI	INFORMAL SETTLEMENTS	60 SEVENTH AVENUE	0.0240	61 000	
SEA VISTA	00003572	00000	000	BRUINJIES BERENICE RICHARDINE	INFORMAL SETTLEMENTS	SEVENTH AVENUE	0.0268	60 000	
SEA VISTA	00003573	00000	000	VISAGIE EVA CATHERINE	INFORMAL SETTLEMENTS	SEVENTH AVENUE	0.0329	70 000	
SEA VISTA	00003574	00000	000	WALTERS RACHEL ALICE	INFORMAL SETTLEMENTS	SEVENTH AVENUE	0.0302	90 000	
SEA VISTA	00003575	00000	000	WHITEBOOI CHRISTOPHER KROCKS	INFORMAL SETTLEMENTS	SEVENTH AVENUE	0.0244	80 000	
SEA VISTA	00003576	00000	000	WINDVOGEL STUURMAN	INFORMAL SETTLEMENTS	SEVENTH AVENUE	0.0244	70 000	
SEA VISTA	00003577	00000	000	WITBOOI CHRISTINA	INFORMAL SETTLEMENTS	SEVENTH AVENUE	0.0244	70 000	
SEA VISTA	00003578	00000	000	GOYI NOZIPHO THELMA	MUN IMP	SEVENTH AVENUE	0.0319	70 000	
SEA VISTA	00003579	00000	000	GOEDA BRENDA CHAMAINE	INFORMAL SETTLEMENTS	SEVENTH AVENUE	0.0285	90 000	
SEA VISTA	00003580	00000	000	KHOZA SHEDRECK	INFORMAL SETTLEMENTS	SEVENTH AVENUE	0.0240	70 000	
SEA VISTA	00003581	00000	000	KEES ELIZABETH MARIA	INFORMAL SETTLEMENTS	SEVENTH AVENUE	0.0238	80 000	
SEA VISTA	00003582	00000	000	KEES PETRUS	INFORMAL SETTLEMENTS	SEVENTH AVENUE	0.0356	70 000	
SEA VISTA	00003583	00000	000	HUTCHINGS PETER GEORGE	RES IMP	8 RESERVOIR ROAD	0.1105	900 000	
SEA VISTA	00003587	00000	000	ARNOLD PROP DEVELOPER & CONTRACTOR PTY LTD	RES IMP	STREET UNKNOWN	0.1506	4 900 000	
SEA VISTA	00003588	00000	000	NEVIL & LIESEL HULETT FAMILY TRUST	RES VAC	CRYSTAL QUAY	0.1855	3 800 000	
SEA VISTA	00003589	00000	000	TOWNEND ANDREW PETER	RES IMP	11 BORRIE BEND	0.1253	3 000 000	
SEA VISTA	00003592	00000	000	COLLISON LINDA DAWN	RES IMP	18 RESERVOIR ROAD	0.1808	1 100 000	
SEA VISTA	00003595	00000	000	WITHEY JANICE MARILYN	RES VAC	56 ESMARALDA ROAD	0.0736	600 000	
SEA VISTA	00003596	00000	000	BALABAN JAMES BRYCE	RES VAC	11 IBIZIA CRESCENT	0.0966	500 000	
SEA VISTA	00003597	00000	000	RICMIC BROMBACHER FAMILY TRUST	RES IMP	COWRIE CRESCENT	0.1880	3 000 000	
SEA VISTA	00003616	00000	000	REDFERN FRANK	RES VAC	STREET UNKNOWN	0.1310	600 000	
SEA VISTA	00003617	00000	000	BRITZ MARCELL JANET TRACEY	RES IMP	STREET UNKNOWN	0.1079	2 200 000	
SEA VISTA	00003619	00000	000	NUNAN JACQUELINE METCALF	RES IMP	HOMESTEAD ROAD	0.0548	1 150 000	
SEA VISTA	00003624	00000	000	SHAMLEY PATRICIA MAUREEN	RES IMP	HOMESTEAD ROAD	0.0925	1 300 000	
SEA VISTA	00003625	00000	000	HARDY CAROLINE ANNE	RES IMP	1 HOMESTEAD ROAD	0.0587	1 300 000	
SEA VISTA	00003627	00000	000	WALE REIDAR	RES IMP	KANSIES ROAD	0.0925	2 150 000	
SEA VISTA	00003628	00000	000	JOHANSEN MORTEN HUGO & GURI OSTBYE	RES IMP	STREET UNKNOWN	0.1257	2 700 000	
SEA VISTA	00003629	00000	000	ENDRESEN HERMOD BIRGER	RES IMP	13 KANSIES ROAD	0.1109	1 700 000	

REGISTERED OR OTHER DESCRIPTION OF THE PROPERTY				FULL NAMES OF OWNER(S)	CATEGORY DETERMINED IN TERMS OF SECTION 8 OF THE ACT	PHYSICAL ADDRESS OF THE PROPERTY	EXTENT OF THE PROPERTY (HA)	MARKET VALUE OF THE PROPERTY	REMARKS
SUBURB	ERFNR	PORTION	UNIT						
SEA VISTA	00003630	00000	000	SKEIE JAN IVAR	RES IMP	STREET UNKNOWN	0.1347	2 800 000	
SEA VISTA	00003632	00000	000	MCCLEMENT-MEBAR KELLY ANNE	RES IMP	2 RESERVOIR ROAD	0.1056	1 100 000	
SEA VISTA	00003636	00000	000	AFTDECK SECTIONAL TITLE	SS COMMON PROPERTY	STREET UNKNOWN		1 000	
SEA VISTA	00003636	00000	001	BOTHA WILLEM JOHANNES	SS RES	CAPTAINS REACH	0.0173	1 820 000	
SEA VISTA	00003636	00000	002	GERSHOW DARRYL	SS RES	CAPTAINS REACH	0.0169	1 770 000	
SEA VISTA	00003636	00000	003	PIETER SMIT FAMILIE TRUST	SS RES	CAPTAINS REACH	0.0176	1 850 000	
SEA VISTA	00003636	00000	004	MARKET DEMAND TRADING 22 PTY LTD	SS RES	CAPTAINS REACH	0.0075	980 000	
SEA VISTA	00003636	00000	005	MARKET DEMAND TRADING 22 PTY LTD	SS RES	CAPTAINS REACH	0.0074	960 000	
SEA VISTA	00003636	00000	006	MARKET DEMAND TRADING 22 PTY LTD	SS RES	CAPTAINS REACH	0.0074	960 000	
SEA VISTA	00003636	00000	007	BADENHORST PETRUS JOHANNES UYS	SS RES	CAPTAINS REACH	0.0133	1 400 000	
SEA VISTA	00003636	00000	008	MARKET DEMAND TRADING 22 PTY LTD	SS RES	CAPTAINS REACH	0.0138	1 450 000	
SEA VISTA	00003636	00000	009	CARSTENS JOHANNES PAULUS	SS RES	CAPTAINS REACH	0.0149	1 560 000	
SEA VISTA	00003636	00000	010	MARKET DEMAND TRADING 22 PTY LTD	SS RES	CAPTAINS REACH	0.0154	1 620 000	
SEA VISTA	00003638	00000	001	MEIKLE ROBERT VINCENT	SS BUS	TARAGONA ROAD	0.0092	550 000	
SEA VISTA	00003638	00000	002	MALHERBE FAMILY TRUST	SS BUS	TARAGONA ROAD	0.0091	550 000	
SEA VISTA	00003638	00000	003	MALHERBE FAMILY TRUST	SS BUS	TARAGONA ROAD	0.0091	550 000	
SEA VISTA	00003638	00000	004	MALHERBE FAMILY TRUST	SS BUS	TARAGONA ROAD	0.0091	550 000	
SEA VISTA	00003638	00000	005	MALHERBE FAMILY TRUST	SS BUS	TARAGONA ROAD	0.0091	550 000	
SEA VISTA	00003638	00000	006	SILVER LAKE TRADING PTY LTD	SS BUS	TARAGONA ROAD	0.0091	550 000	
SEA VISTA	00003638	00000	007	MALHERBE FAMILY TRUST	SS BUS	TARAGONA ROAD	0.0091	550 000	
SEA VISTA	00003638	00000	008	MALHERBE FAMILY TRUST	SS BUS	TARAGONA ROAD	0.0091	550 000	
SEA VISTA	00003638	00000	009	MALHERBE FAMILY TRUST	SS BUS	TARAGONA ROAD	0.0091	550 000	
SEA VISTA	00003638	00000	010	MALHERBE FAMILY TRUST	SS BUS	TARAGONA ROAD	0.0091	550 000	
SEA VISTA	00003638	00000	011	MALHERBE FAMILY TRUST	SS BUS	TARAGONA ROAD	0.0091	550 000	
SEA VISTA	00003638	00000	012	MALHERBE FAMILY TRUST	SS BUS	TARAGONA ROAD	0.0092	550 000	
SEA VISTA	00003638	00000	013	MALHERBE FAMILY TRUST	SS BUS	TARAGONA ROAD	0.0091	550 000	
SEA VISTA	00003638	00000	014	MALHERBE FAMILY TRUST	SS BUS	TARAGONA ROAD	0.0091	550 000	
SEA VISTA	00003638	00000	015	MALHERBE FAMILY TRUST	SS BUS	TARAGONA ROAD	0.0091	550 000	
SEA VISTA	00003638	00000	016	MALHERBE FAMILY TRUST	SS BUS	TARAGONA ROAD	0.0091	550 000	
SEA VISTA	00003638	00000	017	MALHERBE FAMILY TRUST	SS BUS	TARAGONA ROAD	0.0091	550 000	
SEA VISTA	00003638	00000	018	MALHERBE FAMILY TRUST	SS BUS	TARAGONA ROAD	0.0076	460 000	
SEA VISTA	00003638	00000	019	MALHERBE FAMILY TRUST	SS BUS	TARAGONA ROAD	0.0076	460 000	
SEA VISTA	00003638	00000	020	MALHERBE FAMILY TRUST	SS BUS	TARAGONA ROAD	0.0076	460 000	
SEA VISTA	00003638	00000	021	MALHERBE FAMILY TRUST	SS BUS	TARAGONA ROAD	0.0076	460 000	
SEA VISTA	00003638	00000	022	MALHERBE FAMILY TRUST	SS BUS	TARAGONA ROAD	0.0076	460 000	
SEA VISTA	00003638	00000	023	MALHERBE FAMILY TRUST	SS BUS	TARAGONA ROAD	0.0076	460 000	
SEA VISTA	00003638	00000	024	MALHERBE FAMILY TRUST	SS BUS	TARAGONA ROAD	0.0076	460 000	

REGISTERED OR OTHER DESCRIPTION OF THE PROPERTY				FULL NAMES OF OWNER(S)	CATEGORY DETERMINED IN TERMS OF SECTION 8 OF THE ACT	PHYSICAL ADDRESS OF THE PROPERTY	EXTENT OF THE PROPERTY (HA)	MARKET VALUE OF THE PROPERTY	REMARKS
SUBURB	ERFNR	PORTION	UNIT						
SEA VISTA	00003638	00000	025	MALHERBE FAMILY TRUST	SS BUS	TARAGONA ROAD	0.0076	460 000	
SEA VISTA	00003638	00000	026	MALHERBE FAMILY TRUST	SS BUS	TARAGONA ROAD	0.0076	460 000	
SEA VISTA	00003638	00000	027	MALHERBE FAMILY TRUST	SS BUS	TARAGONA ROAD	0.0077	460 000	
SEA VISTA	00003638	00000	028	MALHERBE FAMILY TRUST	SS BUS	TARAGONA ROAD	0.0077	460 000	
SEA VISTA	00003638	00000	029	MALHERBE FAMILY TRUST	SS BUS	TARAGONA ROAD	0.0092	550 000	
SEA VISTA	00003640	00000	000	WYLIE FAMILY TRUST	RES IMP	22 FRANK ROAD	0.1372	12 000 000	
SEA VISTA	00003641	00000	000	WYLIE FAMILY TRUST	RES IMP	24 FRANK ROAD	0.1374	7 000 000	
SEA VISTA	00003642	00000	001	KIRA SECURITY PTY LTD	SS RES	TRITON STREET	0.0097	1 300 000	
SEA VISTA	00003642	00000	002	FOURIE ANDRE THEUNIS	SS RES	TRITON STREET	0.0117	1 500 000	
SEA VISTA	00003642	00000	003	SVENDSEN MORTEN	SS RES	TRITON STREET	0.0117	1 500 000	
SEA VISTA	00003642	00000	004	VITEX INV 878 CC	SS RES	TRITON STREET	0.0096	1 200 000	
SEA VISTA	00003642	00000	005	RDC FAMILY TRUST	SS RES	TRITON STREET	0.0098	1 300 000	
SEA VISTA	00003642	00000	006	VAN ZYL STEPHANUS JOHANNES	SS RES	TRITON STREET	0.0118	1 500 000	
SEA VISTA	00003642	00000	007	RDC FAMILY TRUST	SS RES	TRITON STREET	0.0117	1 500 000	
SEA VISTA	00003642	00000	008	WATT JAMIE GORDON	SS RES	TRITON STREET	0.0130	1 700 000	
SEA VISTA	00003642	00000	009	GOLDEN BAY PROP 200 CC	SS RES	TRITON STREET	0.0116	1 500 000	
SEA VISTA	00003642	00000	010	CONRADIE JACOBUS DANIEL	SS RES	TRITON STREET	0.0118	1 500 000	
SEA VISTA	00003642	00000	011	DF MALAN TRUST	SS RES	TRITON STREET	0.0116	1 500 000	
SEA VISTA	00003642	00000	012	4TH AVENUE TRUST	SS RES	TRITON STREET	0.0095	1 200 000	
SEA VISTA	00003642	00000	013	4TH AVENUE TRUST	SS RES	TRITON STREET	0.0098	1 300 000	
SEA VISTA	00003642	00000	014	BATTYE DAVID	SS RES	TRITON STREET	0.0119	1 500 000	
SEA VISTA	00003642	00000	015	GREEN PEACE FAMILY TRUST	SS RES	TRITON STREET	0.0115	1 500 000	
SEA VISTA	00003642	00000	016	TAYLOR IAN MICHAEL	SS RES	TRITON STREET	0.0110	1 400 000	
SEA VISTA	00003642	00000	017	4TH AVENUE TRUST	SS RES	TRITON STREET	0.0099	1 300 000	
SEA VISTA	00003642	00000	018	VAN PLETZEN PIERRE HENRI	SS RES	TRITON STREET	0.0116	1 500 000	
SEA VISTA	00003642	00000	019	WILLIAMS MARK FRANK	SS RES	TRITON STREET	0.0111	1 400 000	
SEA VISTA	00003644	00000	000	PORT ST FRANCIS MOORING OWNERS ASSOC	P.B.O	LEIGHTON HULLET DRIVE	3.5472	37 300 000	
SEA VISTA	00003645	00000	000	DACOMB LESLIE BRENT	RES VAC	17 KINGFISHER CLOSE	0.5948	1 400 000	
SEA VISTA	00003646	00000	000	BECKLEY FAMILY TRUST	RES IMP	STREET UNKNOWN	0.2008	4 300 000	
SEA VISTA	00003650	00000	000	J & T FISH BASKET TRUST	BUS IMP	FIFTH AVENUE	0.2486	2 300 000	
SEA VISTA	00003656	00000	000	MORTON DAVID RICHARD	RES IMP	STREET UNKNOWN	0.0542	1 300 000	
SEA VISTA	00003657	00000	000	LEIGHTON'S ESTATE HOMEOWNERS ASSOCIATION	RES VAC	STREET UNKNOWN	0.0213	100 000	
SEA VISTA	00003658	00000	000	ZANDER MARIO	RES VAC	STREET UNKNOWN	0.0702	500 000	
SEA VISTA	00003659	00000	000	ZANDER MARIO	RES VAC	STREET UNKNOWN	0.0701	550 000	
SEA VISTA	00003660	00000	000	ZANDER MARIO	RES VAC	STREET UNKNOWN	0.0701	550 000	
SEA VISTA	00003661	00000	000	ZANDER MARIO	RES VAC	STREET UNKNOWN	0.0701	550 000	
SEA VISTA	00003662	00000	000	LEIGHTON'S ESTATE HOMEOWNERS ASSOCIATION	RES VAC	HOMESTEAD ROAD	0.0912	650 000	

REGISTERED OR OTHER DESCRIPTION OF THE PROPERTY				FULL NAMES OF OWNER(S)	CATEGORY DETERMINED IN TERMS OF SECTION 8 OF THE ACT	PHYSICAL ADDRESS OF THE PROPERTY	EXTENT OF THE PROPERTY (HA)	MARKET VALUE OF THE PROPERTY	REMARKS
SUBURB	ERFNR	PORTION	UNIT						
SEA VISTA	00003663	00000	000	ZANDER MARIO	RES IMP	STREET UNKNOWN	0.0701	2 700 000	
SEA VISTA	00003664	00000	000	SAMUELSBERG GAUTE	RES IMP	HOMESTEAD ROAD	0.0702	2 200 000	
SEA VISTA	00003665	00000	000	WEST FAMILY TRUST	RES VAC	STREET UNKNOWN	0.0702	500 000	
SEA VISTA	00003666	00000	000	SETANTA PROP PTY LTD	RES VAC	STREET UNKNOWN	0.0700	500 000	
SEA VISTA	00003667	00000	000	SETANTA PROP PTY LTD	RES VAC	HOMESTEAD ROAD	0.0702	500 000	
SEA VISTA	00003668	00000	000	SETANTA PROP PTY LTD	RES VAC	HOMESTEAD ROAD	0.0701	500 000	
SEA VISTA	00003669	00000	000	LEIGHTON'S ESTATE HOMEOWNERS ASSOCIATION	RES VAC	STREET UNKNOWN	0.0282	300 000	
SEA VISTA	00003670	00000	000	SETANTA PROP PTY LTD	RES VAC	HOMESTEAD ROAD	0.0750	450 000	
SEA VISTA	00003671	00000	000	SETANTA PROP PTY LTD	RES VAC	HOMESTEAD ROAD	0.0751	500 000	
SEA VISTA	00003672	00000	000	JOHAN & MARISAN COETZEE TRUST	RES IMP	STREET UNKNOWN	0.0753	2 200 000	
SEA VISTA	00003673	00000	000	SETANTA PROP PTY LTD	RES VAC	HOMESTEAD ROAD	0.0751	650 000	
SEA VISTA	00003674	00000	000	JULIUS CLIVE NOLAN	RES VAC	STREET UNKNOWN	0.0751	650 000	
SEA VISTA	00003675	00000	000	MAO-CHEIA JOSE TEIXEIRA	RES VAC	STREET UNKNOWN	0.0751	650 000	
SEA VISTA	00003678	00000	000	JAGAU HERMAN WILHELM HERBERT	RES VAC	HOMESTEAD ROAD	0.0800	5 500 000	
SEA VISTA	00003679	00000	000	CHRISTY JAMES STEPHEN MARK	RES VAC	STREET UNKNOWN	0.0802	6 500 000	
SEA VISTA	00003680	00000	000	SETANTA PROP PTY LTD	RES VAC	HOMESTEAD ROAD	0.0786	500 000	
SEA VISTA	00003681	00000	000	CHRISTY CHRISTINA JACOBA	RES VAC	HOMESTEAD ROAD	0.0737	600 000	
SEA VISTA	00003682	00000	000	WEST FAMILY TRUST	RES VAC	STREET UNKNOWN	0.0758	650 000	
SEA VISTA	00003683	00000	000	LEIGHTON'S ESTATE HOMEOWNERS ASSOCIATION	RES VAC	STREET UNKNOWN	0.0783	650 000	
SEA VISTA	00003684	00000	000	EVERLAND INVESTMENT HOLDINGS PTY LTD	RES VAC	HOMESTEAD ROAD	0.0958	700 000	
SEA VISTA	00003685	00000	000	SETANTA PROP PTY LTD	RES VAC	HOMESTEAD ROAD	0.0957	700 000	
SEA VISTA	00003686	00000	000	SETANTA PROP PTY LTD	RES IMP	HOMESTEAD ROAD	0.2262	5 700 000	
SEA VISTA	00003687	00000	000	SETANTA PROP PTY LTD	RES VAC	STREET UNKNOWN	0.0795	450 000	
SEA VISTA	00003688	00000	000	LEIGHTON'S ESTATE HOMEOWNERS ASSOCIATION	PRIVATE OPEN SPACE	STREET UNKNOWN	0.0156	50 000	
SEA VISTA	00003689	00000	000	SETANTA PROP PTY LTD	RES VAC	HOMESTEAD ROAD	0.0737	550 000	
SEA VISTA	00003690	00000	000	SETANTA PROP PTY LTD	RES VAC	HOMESTEAD ROAD	0.0767	550 000	
SEA VISTA	00003691	00000	000	LEIGHTON'S ESTATE HOMEOWNERS ASSOCIATION	PRIVATE OPEN SPACE	STREET UNKNOWN	0.4435	1 000	
SEA VISTA	00003695	00000	000	BOSMAN YVONNE MARIANNE	RES IMP	HOMESTEAD ROAD	0.0595	1 300 000	
SEA VISTA	00003698	00000	000	SEA GLADES HOLDINGS PTY LTD	RES VAC	STREET UNKNOWN	0.0983	300 000	
SEA VISTA	00003699	00000	000	MILLS MERLYN JOAN	RES VAC	LONG ISLAND CLOSE	0.0954	300 000	
SEA VISTA	00003700	00000	000	PRINS CARL JAN	RES VAC	LONG ISLAND CLOSE	0.0966	300 000	
SEA VISTA	00003701	00000	000	FITZPATRICK ALAN TERRANCE	RES IMP	GRANDE COMORE	0.0957	1 000 000	
SEA VISTA	00003702	00000	000	GRIFFITHS & COETZEE GARETH PAUL & TANIA JANINE	RES VAC	LONG ISLAND CLOSE	0.1056	300 000	
SEA VISTA	00003703	00000	000	SILVA CRAIG VICTOR	RES VAC	LONG ISLAND CLOSE	0.0929	350 000	
SEA VISTA	00003704	00000	000	SEA GLADES HOLDINGS PTY LTD	RES VAC	STREET UNKNOWN	0.1156	350 000	
SEA VISTA	00003705	00000	000	SEA GLADES HOLDINGS PTY LTD	RES IMP	GRANDE COMORE	0.1097	1 400 000	
SEA VISTA	00003706	00000	000	HUNTER DONALD WILLIAM	RES VAC	57 ALDABARA RUN	0.1069	300 000	

REGISTERED OR OTHER DESCRIPTION OF THE PROPERTY				FULL NAMES OF OWNER(S)	CATEGORY DETERMINED IN TERMS OF SECTION 8 OF THE ACT	PHYSICAL ADDRESS OF THE PROPERTY	EXTENT OF THE PROPERTY (HA)	MARKET VALUE OF THE PROPERTY	REMARKS
SUBURB	ERFNR	PORTION	UNIT						
SEA VISTA	00003707	00000	000	GERICKE ALESSANDRA ERICA ANYA	RES VAC	LONG ISLAND CLOSE	0.1085	300 000	
SEA VISTA	00003708	00000	000	LOOTS TANYA JOY	RES VAC	STREET UNKNOWN	0.1259	300 000	
SEA VISTA	00003709	00000	000	SEA GLADES HOLDINGS PTY LTD	RES VAC	STREET UNKNOWN	0.0974	350 000	
SEA VISTA	00003710	00000	000	SEA GLADES HOLDINGS PTY LTD	RES VAC	STREET UNKNOWN	0.0959	350 000	
SEA VISTA	00003711	00000	000	ALDABARA PROP TRUST	RES VAC	LONG ISLAND CLOSE	0.0848	350 000	
SEA VISTA	00003712	00000	000	ALDABARA PROP TRUST	RES VAC	LONG ISLAND CLOSE	0.0891	350 000	
SEA VISTA	00003713	00000	000	ALDABARA PROP TRUST	RES VAC	LONG ISLAND CLOSE	0.0948	350 000	
SEA VISTA	00003714	00000	000	ALDABARA PROP TRUST	RES VAC	LONG ISLAND CLOSE	0.0951	350 000	
SEA VISTA	00003715	00000	000	ALDABARA PROP TRUST	RES VAC	LONG ISLAND CLOSE	0.0925	350 000	
SEA VISTA	00003716	00000	000	ALDABARA PRPERTY TRUST	RES VAC	LONG ISLAND CLOSE	0.0907	350 000	
SEA VISTA	00003717	00000	000	GRANT CLINTON FAMILY TRUST	RES VAC	LONG ISLAND CLOSE	0.0832	350 000	
SEA VISTA	00003718	00000	000	SEA GLADES HOLDINGS PTY LTD	RES VAC	LONG ISLAND CLOSE	0.0965	350 000	
SEA VISTA	00003719	00000	000	SEA GLADES HOLDINGS PTY LTD	RES VAC	STREET UNKNOWN	0.1484	350 000	
SEA VISTA	00003720	00000	000	SEA GLADES HOLDINGS PTY LTD	RES VAC	STREET UNKNOWN	0.1170	350 000	
SEA VISTA	00003721	00000	000	SEA GLADES HOLDINGS PTY LTD	RES VAC	STREET UNKNOWN	0.1194	350 000	
SEA VISTA	00003722	00000	000	SEA GLADES HOLDINGS PTY LTD	RES VAC	STREET UNKNOWN	0.1259	350 000	
SEA VISTA	00003723	00000	000	SEA GLADES HOLDINGS PTY LTD	RES VAC	LONG ISLAND CLOSE	0.1290	350 000	
SEA VISTA	00003724	00000	000	SEA GLADES HOLDINGS PTY LTD	RES VAC	STREET UNKNOWN	0.1139	350 000	
SEA VISTA	00003728	00000	000	VANAD INV CC	RES VAC	LONG ISLAND CLOSE	0.0872	350 000	
SEA VISTA	00003729	00000	000	KENNEDY SHAUN	RES VAC	LONG ISLAND CLOSE	0.1019	350 000	
SEA VISTA	00003730	00000	000	ADLER SHAUN DONOVAN	RES VAC	LONG ISLAND CLOSE	0.0953	350 000	
SEA VISTA	00003731	00000	000	SPOORMAKER ANDREAS JOB	RES VAC	LONG ISLAND CLOSE	0.1034	350 000	
SEA VISTA	00003732	00000	000	GRIFFITHS & COETZEE GARETH PAUL & TANIA JANINE	RES VAC	LONG ISLAND CLOSE	0.0942	350 000	
SEA VISTA	00003733	00000	000	VAN SCHOOR LEENDERT SYBRANDT	RES VAC	LONG ISLAND CLOSE	0.0854	350 000	
SEA VISTA	00003734	00000	000	SEA GLADES HOLDINGS PTY LTD	RES VAC	STREET UNKNOWN	0.0846	350 000	
SEA VISTA	00003735	00000	000	PRINS CARL JAN	RES VAC	LONG ISLAND CLOSE	0.0901	350 000	
SEA VISTA	00003736	00000	000	DIETRICH KURT	RES VAC	LONG ISLAND CLOSE	0.0936	350 000	
SEA VISTA	00003737	00000	000	SEA GLADES HOLDINGS PTY LTD	RES VAC	STREET UNKNOWN	0.0951	350 000	
SEA VISTA	00003738	00000	000	SMITH DARRYL MARTIN JOHN	RES VAC	STREET UNKNOWN	0.0856	350 000	
SEA VISTA	00003739	00000	000	GEORGE XOLILE CHRISTOPHER	RES VAC	LONG ISLAND CLOSE	0.0871	350 000	
SEA VISTA	00003740	00000	000	WHITEHEAD COLLEEN ELIZABETH	RES VAC	POIVRE CRESCENT	0.0925	350 000	
SEA VISTA	00003741	00000	000	SEA GLADES HOLDINGS PTY LTD	RES VAC	STREET UNKNOWN	0.0934	350 000	
SEA VISTA	00003742	00000	000	SEA GLADES HOLDINGS PTY LTD	RES VAC	STREET UNKNOWN	0.0860	350 000	
SEA VISTA	00003743	00000	000	SEA GLADES HOLDINGS PTY LTD	RES VAC	STREET UNKNOWN	0.0869	350 000	
SEA VISTA	00003744	00000	000	SEA GLADES HOLDINGS PTY LTD	RES VAC	STREET UNKNOWN	0.0896	350 000	
SEA VISTA	00003745	00000	000	SEA GLADES HOLDINGS PTY LTD	RES VAC	STREET UNKNOWN	0.0863	350 000	
SEA VISTA	00003746	00000	000	SEA GLADES HOLDINGS PTY LTD	RES VAC	STREET UNKNOWN	0.0880	350 000	

REGISTERED OR OTHER DESCRIPTION OF THE PROPERTY				FULL NAMES OF OWNER(S)	CATEGORY DETERMINED IN TERMS OF SECTION 8 OF THE ACT	PHYSICAL ADDRESS OF THE PROPERTY	EXTENT OF THE PROPERTY (HA)	MARKET VALUE OF THE PROPERTY	REMARKS
SUBURB	ERFNR	PORTION	UNIT						
SEA VISTA	00003747	00000	000	SEA GLADES HOLDINGS PTY LTD	RES VAC	STREET UNKNOWN	0.1020	350 000	
SEA VISTA	00003748	00000	000	SEA GLADES HOLDINGS PTY LTD	RES VAC	STREET UNKNOWN	0.1077	350 000	
SEA VISTA	00003749	00000	000	SEA GLADES HOLDINGS PTY LTD	RES VAC	STREET UNKNOWN	0.1011	350 000	
SEA VISTA	00003750	00000	000	VAN DER WALT CECILIA	RES VAC	LONG ISLAND CLOSE	0.0880	300 000	
SEA VISTA	00003751	00000	000	HANCO TRUST	RES VAC	LONG ISLAND CLOSE	0.0887	300 000	
SEA VISTA	00003752	00000	000	RAUTENBACH LOREN MYRA	RES VAC	LONG ISLAND CLOSE	0.0856	300 000	
SEA VISTA	00003753	00000	000	RAUTENBACH TARYN ROS	RES VAC	LONG ISLAND CLOSE	0.0862	300 000	
SEA VISTA	00003754	00000	000	SEA GLADES HOLDINGS PTY LTD	RES VAC	STREET UNKNOWN	0.0961	300 000	
SEA VISTA	00003755	00000	000	HILL BARLOW	RES VAC	LONG ISLAND CLOSE	0.0912	300 000	
SEA VISTA	00003756	00000	000	SEA GLADES HOLDINGS PTY LTD	RES VAC	STREET UNKNOWN	0.0864	300 000	
SEA VISTA	00003757	00000	000	DESTINY TRUST	RES VAC	STREET UNKNOWN	0.0942	300 000	
SEA VISTA	00003758	00000	000	BROWNE AVERILL SANDRA	RES VAC	STREET UNKNOWN	0.0866	300 000	
SEA VISTA	00003759	00000	000	C K V PROP TRUST	RES VAC	LONG ISLAND CLOSE	0.0890	300 000	
SEA VISTA	00003760	00000	000	SEA GLADES HOLDINGS PTY LTD	RES VAC	STREET UNKNOWN	0.0906	300 000	
SEA VISTA	00003761	00000	000	LOMBARD MICHAEL WAYNE	RES VAC	LONG ISLAND CLOSE	0.0958	300 000	
SEA VISTA	00003768	00000	000	FARAWAY TRUST	RES IMP	2 JUAN CARLOS CRESCENT	0.1073	5 500 000	
SEA VISTA	00003769	00000	000	T K TRUST	RES IMP	10 KINGFISHER CLOSE	0.0800	2 700 000	
SEA VISTA	00003770	00000	000	BOET TROSKIE KINDERS TRUST	RES IMP	STREET UNKNOWN	0.2707	8 700 000	
SEA VISTA	00003772	00000	000	JAGAU	RES VAC	STREET UNKNOWN	0.1578	1 100 000	
SEA VISTA	00003774	00000	000	CHRYSTAL CHIMES PROP PTY LTD	RES IMP	STREET UNKNOWN	0.0446	1 800 000	
SEA VISTA	00003777	00000	000	OVERSTIJNS ANTOON MAGDALENA MORITZ	RES IMP	39 IBIZIA CRESCENT	0.1650	3 900 000	
SEA VISTA	00003778	00000	000	PEARCE FAMILY TRUST	RES IMP	STREET UNKNOWN	0.1828	7 000 000	
SEA VISTA	00003779	00000	000	KOKOMO TRUST	BUS IMP	TARAGONA ROAD	0.5335	8 500 000	
SEA VISTA	00003780	00000	000	FIRTH MICHAEL JOHN	RES IMP	TOM BROWN BOULEVARD	0.0613	1 500 000	
SEA VISTA	00003781	00000	000	CACOON CITY PROP CC	RES IMP	72 CANAL ROAD	0.2444	3 900 000	
SEA VISTA	00003782	00000	000	STU DAVIDSON AND SONS PTY LTD	RES IMP	74 CANAL ROAD	0.1283	4 900 000	
SEA VISTA	00003783	00000	000	DALY ANITA PETRONELLA	RES VAC	12 MAYOTTE CIRCLE	0.1404	700 000	
SEA VISTA	00003784	00000	000	VAN HOUTEN BRANDON DERRICK & MEGAN LAUREN	RES IMP	DIAZ DRIVE	0.1435	1 500 000	
SEA VISTA	00003788	00000	000	BEVAN EUNICE JANET	RES IMP	11 CLOVE WAY	0.2582	1 700 000	
SEA VISTA	00003790	00000	000	MCDOWELL JOHN CHARLES KENNETH	RES IMP	JUAN CARLOS CRESCENT	0.0000	2 800 000	
SEA VISTA	00003793	00000	000	ERF 2282 NO 16 SEA VISTA PTY LTD	RES VAC	2 SUNSET DRIVE	0.0750	2 000 000	
SEA VISTA	00003794	00000	000	HANLO PROP INV CC	RES IMP	CANAL ROAD	0.3072	4 000 000	
SEA VISTA	00003799	00000	000	NEL MARIO & SHERYLL ANN	BUS IMP	FIRST AVENUE	0.3142	2 000 000	
SEA VISTA	00003844	00000	000	UNREGISTERED	MUN P.O.S	STREET UNKNOWN	0.8977	1 000	