

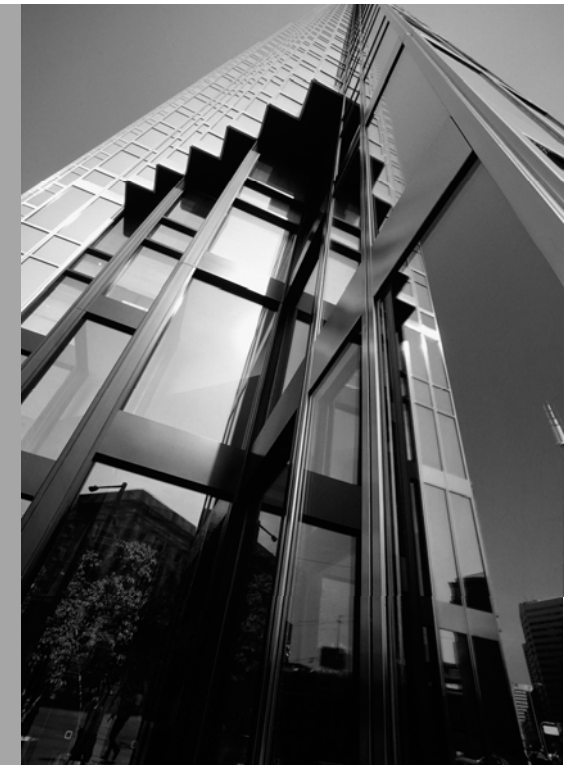

KOUGA Local Municipality  
General Valuation Roll  
2014 to 2018  
St Francis Links





Rated the best property valuation company in South Africa by PMR Africa, with Diamond Arrow Awards in every category.



Menlyn Square Office Park  
North West Suite  
1st Floor, East Block  
134 Aramist Avenue  
Menlyn, Pretoria  
0181

PO Box 40408  
Moreleta Park 0044

tel +27 12 369 9111  
fax +27 86 679 5130

## KOUGA MUNICIPALITY

### CERTIFICATION BY: MUNICIPAL VALUER AS CONTEMPLATED IN SECTION 34(C) OF THE MUNICIPAL PROPERTY RATES ACT 6 OF 2004

Kouga Local Municipality has compiled its General Valuation Roll of properties within its jurisdiction. The Valuation Roll for KOUGA MUNICIPALITY has been compiled in terms of the new Local Government: Municipal Property Rates Act No.6 of 2004, which came into effect on 01 July 2014.

I, Elke Roos, Identity Number 750417 0063 08 9, do declare that I have, in accordance with the provisions of the Municipal Property Rates Act 6 of 2004, to the best of my skills and knowledge and without fear, favour or prejudice prepared the Valuation Roll for Kouga Local Municipality in terms of the provisions of the Act. In the discharge of my duties as Municipal Valuer I have complied with sections 43 and 44 of the Municipal Property Rates Act 6 of 2004.

Certified in, Jeffreys Bay on 31 JANUARY 2014.

Professional Registration Number with the South African Council for the Property Valuers Profession: Reg. 5000/5

Category of Professional Registration: Registered Professional Valuer:

Elke Roos  
DDP Valuers (Pty) Ltd  
Registered Professional Valuer  
5000/5

Company: DDP Valuers (Pty) Ltd Reg No 2000/030732/07 VAT No 4390213272

Directors: P.J.Banda (Chairman) T.Geyser (Managing) P.Riba T.Nel J.Voges J.S.Xulu M.J.De Beer

Offices: Pretoria Johannesburg Polokwane Modimolle Nelspruit Witbank Potchefstroom Durban Bloemfontein Welkom Kimberley Port Elizabeth George East London Cape Town Langebaan Upington Worcester

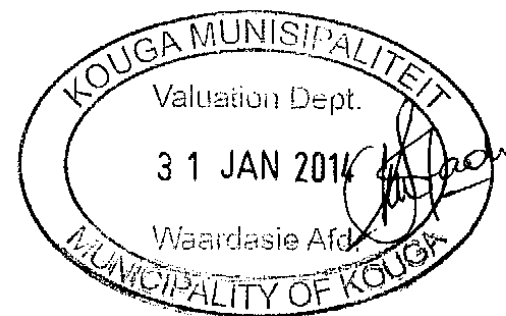

DDP Valuers is a level 3 B-BBEE Contributor (Procurement Recognition of 110%)

REGISTERED OR OTHER DESCRIPTION OF THE PROPERTY				FULL NAMES OF OWNER(S)	CATEGORY DETERMINED IN TERMS OF SECTION 8 OF THE ACT	PHYSICAL ADDRESS OF THE PROPERTY	EXTENT OF THE PROPERTY (HA)	MARKET VALUE OF THE PROPERTY	REMARKS
SUBURB	ERFNR	PORTION	UNIT						
THORNHILL	00000001	00000	000	PROVINCIAL GOVERNMENT-EASTERN CAPE	STATE OWNED	STREET UNKNOWN	0.7030	1 000	
THORNHILL	00000002	00000	000	PROVINCIAL GOVERNMENT-EASTERN CAPE	STATE OWNED	AWERIES STREET	0.7030	800 000	
THORNHILL	00000003	00000	000	TRONGO TOZAMILE	INFORMAL SETTLEMENTS	GOLIATH STREET	0.0361	80 000	
THORNHILL	00000004	00000	000	PROVINCIAL GOVERNMENT EASTERN CAPE	STATE OWNED	GOLIATH STREET	0.0312	40 000	
THORNHILL	00000005	00000	000	JEWEL DAVID	INFORMAL SETTLEMENTS	GOLIATH STREET	0.0270	40 000	
THORNHILL	00000006	00000	000	PROVINCIAL GOVERNMENT EASTERN CAPE	STATE OWNED	GOLIATH STREET	0.0374	40 000	
THORNHILL	00000007	00000	000	PROVINCIAL GOVERNMENT EASTERN CAPE	STATE OWNED	GOLIATH STREET	0.0220	40 000	
THORNHILL	00000008	00000	000	PROVINCIAL GOVERNMENT EASTERN CAPE	STATE OWNED	GOLIATH STREET	0.0227	41 000	
THORNHILL	00000009	00000	000	WOLMARANS HILTON	INFORMAL SETTLEMENTS	GQAMANE STREET	0.0227	40 000	
THORNHILL	00000010	00000	000	GQOMFA NOMFANELO MABEL	INFORMAL SETTLEMENTS	TRONGO CLOSE	0.0220	40 000	
THORNHILL	00000011	00000	000	WASIE JAN & HANNAH	INFORMAL SETTLEMENTS	TRONGO CLOSE	0.0374	40 000	
THORNHILL	00000012	00000	000	ROMAN	INFORMAL SETTLEMENTS	TRONGO CLOSE	0.0270	50 000	
THORNHILL	00000013	00000	000	KURAT DAVID & LYDIA	INFORMAL SETTLEMENTS	TRONGO CLOSE	0.0270	40 000	
THORNHILL	00000014	00000	000	FLEUR JOHANNA	INFORMAL SETTLEMENTS	TRONGO CLOSE	0.0374	60 000	
THORNHILL	00000015	00000	000	FLOORS ABIE	INFORMAL SETTLEMENTS	TRONGO CLOSE	0.0220	60 000	
THORNHILL	00000016	00000	000	HARRIS SOLOMON JAMES	INFORMAL SETTLEMENTS	GOLIATH STREET	0.0227	40 000	
THORNHILL	00000017	00000	000	PROVINCIAL GOVERNMENT-EASTERN CAPE	STATE OWNED	GQAMANE STREET	0.0227	40 000	
THORNHILL	00000018	00000	000	DIAMOND NICHOLEEN THENJIWE	INFORMAL SETTLEMENTS	JANTJIES STREET	0.0220	50 000	
THORNHILL	00000019	00000	000	PROVINCIAL GOVERNMENT-EASTERN CAPE	STATE OWNED	GOLIATH STREET	0.0374	40 000	
THORNHILL	00000020	00000	000	ERASMUS GEORGE	INFORMAL SETTLEMENTS	JANTJIES STREET	0.0270	40 000	
THORNHILL	00000021	00000	000	PROVINCIAL GOVERNMENT-EASTERN CAPE	STATE OWNED	JANTJIES STREET	0.0262	40 000	
THORNHILL	00000022	00000	000	ARENDS BERENICE	INFORMAL SETTLEMENTS	JANTJIES STREET	0.0262	45 000	
THORNHILL	00000023	00000	000	KETTLEDAS KAREL PETRUS	INFORMAL SETTLEMENTS	JANTJIES STREET	0.0262	40 000	
THORNHILL	00000024	00000	000	FLEUR PIETER	INFORMAL SETTLEMENTS	JANTJIES STREET	0.0262	40 000	
THORNHILL	00000025	00000	000	FORTUIN ANDREW	INFORMAL SETTLEMENTS	JANTJIES STREET	0.0262	50 000	
THORNHILL	00000026	00000	000	TOBIAS FREDERICK JOHANNES JAKOBUS	INFORMAL SETTLEMENTS	JANTJIES STREET	0.0262	40 000	
THORNHILL	00000027	00000	000	RUITERS DAWID	INFORMAL SETTLEMENTS	JANTJIES STREET	0.0262	40 000	
THORNHILL	00000028	00000	000	PROVINCIAL GOVERNMENT EASTERN CAPE	STATE OWNED	JANTJIES STREET	0.0262	40 000	
THORNHILL	00000029	00000	000	POTGIETER JOSEPH	INFORMAL SETTLEMENTS	JANTJIES STREET	0.0262	60 000	
THORNHILL	00000030	00000	000	PROVINCIAL GOVERNMENT-EASTERN CAPE	STATE OWNED	JANTJIES STREET	0.0262	40 000	
THORNHILL	00000031	00000	000	PROVINCIAL GOVERNMENT-EASTERN CAPE	STATE OWNED	JANTJIES STREET	0.0262	40 000	
THORNHILL	00000032	00000	000	DIRK JACOB GEORGE	INFORMAL SETTLEMENTS	JANTJIES STREET	0.0262	40 000	
THORNHILL	00000033	00000	000	DIRK JAFTA	INFORMAL SETTLEMENTS	JANTJIES STREET	0.0238	40 000	
THORNHILL	00000034	00000	000	PROVINCIAL GOVERNMENT-EASTERN CAPE	STATE OWNED	34 JANTJIES STREET	0.0240	60 000	
THORNHILL	00000035	00000	000	DIRK HENDRIK	INFORMAL SETTLEMENTS	JANTJIES STREET	0.0240	40 000	
THORNHILL	00000036	00000	000	SPEELMAN(OORLEDE) ELIZA	INFORMAL SETTLEMENTS	JANTJIES STREET	0.0240	40 000	

REGISTERED OR OTHER DESCRIPTION OF THE PROPERTY				FULL NAMES OF OWNER(S)	CATEGORY DETERMINED IN TERMS OF SECTION 8 OF THE ACT	PHYSICAL ADDRESS OF THE PROPERTY	EXTENT OF THE PROPERTY (HA)	MARKET VALUE OF THE PROPERTY	REMARKS
SUBURB	ERFNR	PORTION	UNIT						
THORNHILL	00000037	00000	000	PROVINCIAL GOVERNMENT EASTERN CAPE	STATE OWNED	JANTJIES STREET	0.0240	45 000	
THORNHILL	00000038	00000	000	ROSSOUW	INFORMAL SETTLEMENTS	JANTJIES STREET	0.0240	40 000	
THORNHILL	00000039	00000	000	DIAMOND NONTUTUZELO GLADYS	INFORMAL SETTLEMENTS	JANTJIES STREET	0.0240	40 000	
THORNHILL	00000040	00000	000	PROVINCIAL GOVERNMENT EASTERN CAPE	STATE OWNED	JANTJIES STREET	0.0240	40 000	
THORNHILL	00000041	00000	000	KLAASEN JOHN & SARIE	INFORMAL SETTLEMENTS	JANTJIES STREET	0.0243	60 000	
THORNHILL	00000042	00000	000	MCAKO MBONELI	INFORMAL SETTLEMENTS	JANTJIES STREET	0.0235	120 000	
THORNHILL	00000043	00000	000	PROVINCIAL GOVERNMENT-EASTERN CAPE	STATE OWNED	JANTJIES STREET	0.0210	70 000	
THORNHILL	00000044	00000	000	MAPOE MARIAM	INFORMAL SETTLEMENTS	JANTJIES STREET	0.0210	40 000	
THORNHILL	00000045	00000	000	WILLIAMS PETER LIONEL	INFORMAL SETTLEMENTS	JANTJIES STREET	0.0210	40 000	
THORNHILL	00000046	00000	000	PROVINCIAL GOVERNMENT-EASTERN CAPE	STATE OWNED	JANTJIES STREET	0.0210	40 000	
THORNHILL	00000047	00000	000	MEYER MACLAINE	INFORMAL SETTLEMENTS	JANTJIES STREET	0.0210	100 000	
THORNHILL	00000048	00000	000	PROVINCIAL GOVERNMENT-EASTERN CAPE	STATE OWNED	JANTJIES STREET	0.0210	60 000	
THORNHILL	00000049	00000	000	KOLITI DUMILE SAMSON	INFORMAL SETTLEMENTS	JANTJIES STREET	0.0210	80 000	
THORNHILL	00000050	00000	000	SMIT BETTIE	INFORMAL SETTLEMENTS	JANTJIES STREET	0.0237	60 000	
THORNHILL	00000051	00000	000	PROVINCIAL GOVERNMENT EASTERN CAPE	STATE OWNED	VAALTYN STREET	0.0240	45 000	
THORNHILL	00000052	00000	000	STUURMAN JOHANNA	INFORMAL SETTLEMENTS	VAALTYN STREET	0.0210	45 000	
THORNHILL	00000053	00000	000	REED EUGENE	INFORMAL SETTLEMENTS	VAALTYN STREET	0.0210	40 000	
THORNHILL	00000054	00000	000	PROVINCIAL GOVERNMENT EASTERN CAPE	STATE OWNED	VAALTYN STREET	0.0210	40 000	
THORNHILL	00000055	00000	000	PROVINCIAL GOVERNMENT-EASTERN CAPE	STATE OWNED	VAALTYN STREET	0.0210	40 000	
THORNHILL	00000056	00000	000	PROVINCIAL GOVERNMENT EASTERN CAPE	STATE OWNED	VAALTYN STREET	0.0210	40 000	
THORNHILL	00000057	00000	000	NTOMBANA ANGELINA NTOMBISA	INFORMAL SETTLEMENTS	VAALTYN STREET	0.0210	40 000	
THORNHILL	00000058	00000	000	WITBOOI GERT	INFORMAL SETTLEMENTS	VAALTYN STREET	0.0210	40 000	
THORNHILL	00000059	00000	000	JANTJIES BERNARD	INFORMAL SETTLEMENTS	JANTJIES STREET	0.0235	40 000	
THORNHILL	00000060	00000	000	BASTERMAN HANS	INFORMAL SETTLEMENTS	GQAMANE STREET	0.0269	40 000	
THORNHILL	00000061	00000	000	MINNIE JOHANNA	INFORMAL SETTLEMENTS	GQAMANE STREET	0.0237	40 000	
THORNHILL	00000062	00000	000	DIAMOND BHUNGENI JAMES	INFORMAL SETTLEMENTS	GQAMANE STREET	0.0338	90 000	
THORNHILL	00000063	00000	000	BETSHA MTHETHELELI RICHARD	INFORMAL SETTLEMENTS	DIAMOND CLOSE	0.0229	40 000	
THORNHILL	00000064	00000	000	MAYA MTUZAMA WILSON	INFORMAL SETTLEMENTS	DIAMOND CLOSE	0.0264	40 000	
THORNHILL	00000065	00000	000	PROVINCIAL GOVERNMENT-EASTERN CAPE	STATE OWNED	DIAMOND CLOSE	0.0264	41 000	
THORNHILL	00000066	00000	000	SYCE KAROL	INFORMAL SETTLEMENTS	DIAMOND CLOSE	0.0346	60 000	
THORNHILL	00000067	00000	000	AWERIES ROBERT RODERICK	INFORMAL SETTLEMENTS	DIAMOND CLOSE	0.0341	40 000	
THORNHILL	00000068	00000	000	JONAS FRANISIE	INFORMAL SETTLEMENTS	GQAMANE STREET	0.0302	40 000	
THORNHILL	00000069	00000	000	BLOCK SONET ELIZABETH	INFORMAL SETTLEMENTS	GQAMANE STREET	0.0287	40 000	
THORNHILL	00000070	00000	000	PROVINCIAL GOVERNMENT-EASTERN CAPE	STATE OWNED	GQAMANE STREET	0.0242	40 000	
THORNHILL	00000071	00000	000	SKEI CATHERINE	INFORMAL SETTLEMENTS	GQAMANE STREET	0.0231	120 000	
THORNHILL	00000072	00000	000	GOEDA ABRAHAM	INFORMAL SETTLEMENTS	GQAMANE STREET	0.0231	40 000	

REGISTERED OR OTHER DESCRIPTION OF THE PROPERTY				FULL NAMES OF OWNER(S)	CATEGORY DETERMINED IN TERMS OF SECTION 8 OF THE ACT	PHYSICAL ADDRESS OF THE PROPERTY	EXTENT OF THE PROPERTY (HA)	MARKET VALUE OF THE PROPERTY	REMARKS
SUBURB	ERFNR	PORTION	UNIT						
THORNHILL	00000073	00000	000	TONY ABRAHAM	INFORMAL SETTLEMENTS	AWERIES STREET	0.0305	40 000	
THORNHILL	00000074	00000	000	PROVINCIAL GOVERNMENT-EASTERN CAPE	STATE OWNED	GQAMANE STREET	0.2149	200 000	
THORNHILL	00000075	00000	000	PROVINCIAL GOVERNMENT-EASTERN CAPE	STATE OWNED	GQAMANE STREET	0.1164	300 000	
THORNHILL	00000076	00000	000	YOYO LAWUKAZI JOHANNA	INFORMAL SETTLEMENTS	AWERIES STREET	0.0220	50 000	
THORNHILL	00000077	00000	000	POTGIETER GERALD JEROME & SANNIE	INFORMAL SETTLEMENTS	AWERIES STREET	0.0220	40 000	
THORNHILL	00000078	00000	000	MAKINANA NONTINTLE MAGIE	INFORMAL SETTLEMENTS	AWERIES STREET	0.0220	80 000	
THORNHILL	00000079	00000	000	WILLIAMS PHILLIP	INFORMAL SETTLEMENTS	AWERIES STREET	0.0220	40 000	
THORNHILL	00000080	00000	000	DEYSEL ROY	INFORMAL SETTLEMENTS	AWERIES STREET	0.0220	40 000	
THORNHILL	00000081	00000	000	RUITERS SCHEEPERS	INFORMAL SETTLEMENTS	AWERIES STREET	0.0220	40 000	
THORNHILL	00000082	00000	000	PROVINCIAL GOVERNMENT-EASTERN CAPE	STATE OWNED	AWERIES STREET	0.0256	40 000	
THORNHILL	00000083	00000	000	PROVINCIAL GOVERNMENT-EASTERN CAPE	STATE OWNED	GQAMANE STREET	0.0226	60 000	
THORNHILL	00000084	00000	000	BOTHA KALLIE	INFORMAL SETTLEMENTS	GQAMANE STREET	0.0271	40 000	
THORNHILL	00000085	00000	000	SACKS FRANS	INFORMAL SETTLEMENTS	GQAMANE STREET	0.0296	50 000	
THORNHILL	00000086	00000	000	WILDSCHUT GERT	INFORMAL SETTLEMENTS	DIAMOND CLOSE	0.0249	40 000	
THORNHILL	00000087	00000	000	PROVINCIAL GOVERNMENT-EASTERN CAPE	STATE OWNED	DIAMOND CLOSE	0.0230	90 000	
THORNHILL	00000088	00000	000	JULIES PIETER	INFORMAL SETTLEMENTS	DIAMOND CLOSE	0.0220	40 000	
THORNHILL	00000089	00000	000	AWERIES KAREL	INFORMAL SETTLEMENTS	DIAMOND CLOSE	0.0336	40 000	
THORNHILL	00000090	00000	000	PETRUS RALPH	INFORMAL SETTLEMENTS	DIAMOND CLOSE	0.0255	40 000	
THORNHILL	00000091	00000	000	HARRIS CHARLES RICHARD	INFORMAL SETTLEMENTS	DIAMOND CLOSE	0.0258	50 000	
THORNHILL	00000092	00000	000	PROVINCIAL GOVERNMENT-EASTERN CAPE	STATE OWNED	DIAMOND CLOSE	0.0200	70 000	
THORNHILL	00000093	00000	000	JANTJIES WILLIAM	INFORMAL SETTLEMENTS	DIAMOND CLOSE	0.0211	40 000	
THORNHILL	00000094	00000	000	VAALTYN CORNELIUS	INFORMAL SETTLEMENTS	JANTJIES STREET	0.0315	40 000	
THORNHILL	00000095	00000	000	PROVINCIAL GOVERNMENT-EASTERN CAPE	STATE OWNED	VAALTYN STREET	0.0217	40 000	
THORNHILL	00000096	00000	000	PROVINCIAL GOVERNMENT-EASTERN CAPE	STATE OWNED	VAALTYN STREET	0.0217	45 000	
THORNHILL	00000097	00000	000	PROVINCIAL GOVERNMENT-EASTERN CAPE	STATE OWNED	VAALTYN STREET	0.0217	80 000	
THORNHILL	00000098	00000	000	TSHAZIBANE SIMON	INFORMAL SETTLEMENTS	VAALTYN STREET	0.0217	40 000	
THORNHILL	00000099	00000	000	KOTA LULAMA LIZZIE	INFORMAL SETTLEMENTS	VAALTYN STREET	0.0217	90 000	
THORNHILL	00000100	00000	000	PROVINCIAL GOVERNMENT-EASTERN CAPE	STATE OWNED	VAALTYN STREET	0.0217	40 000	
THORNHILL	00000101	00000	000	PROVINCIAL GOVERNMENT-EASTERN CAPE	STATE OWNED	VAALTYN STREET	0.0237	40 000	
THORNHILL	00000102	00000	000	WILLIEMS	INFORMAL SETTLEMENTS	JANTJIES STREET	0.0240	40 000	
THORNHILL	00000103	00000	000	PROVINCIAL GOVERNMENT-EASTERN CAPE	STATE OWNED	JANTJIES STREET	0.0241	40 000	
THORNHILL	00000104	00000	000	WILLIAMS BOOI & NYAMEKA MARIA	INFORMAL SETTLEMENTS	AWERIES STREET	0.0242	40 000	
THORNHILL	00000105	00000	000	JAFTHA	INFORMAL SETTLEMENTS	AWERIES STREET	0.0233	40 000	
THORNHILL	00000106	00000	000	VAALTYN JAMES	INFORMAL SETTLEMENTS	AWERIES STREET	0.0271	40 000	
THORNHILL	00000107	00000	000	DEYSEL RAYMOND	INFORMAL SETTLEMENTS	AWERIES STREET	0.0189	40 000	
THORNHILL	00000108	00000	000	PROVINCIAL GOVERNMENT-EASTERN CAPE	STATE OWNED	AWERIES STREET	0.0253	45 000	

REGISTERED OR OTHER DESCRIPTION OF THE PROPERTY				FULL NAMES OF OWNER(S)	CATEGORY DETERMINED IN TERMS OF SECTION 8 OF THE ACT	PHYSICAL ADDRESS OF THE PROPERTY	EXTENT OF THE PROPERTY (HA)	MARKET VALUE OF THE PROPERTY	REMARKS
SUBURB	ERFNR	PORTION	UNIT						
THORNHILL	00000109	00000	000	JANTJIES ISAAC	INFORMAL SETTLEMENTS	AWERIES STREET	0.0315	100 000	
THORNHILL	00000110	00000	000	PROVINCIAL GOVERNMENT-EASTERN CAPE	STATE OWNED	AWERIES STREET	1.0000	100 000	
THORNHILL	00000111	00000	000	AWERIES KAREL	INFORMAL SETTLEMENTS	KLAASEN STREET	0.0313	50 000	
THORNHILL	00000112	00000	000	PROVINCIAL GOVERNMENT-EASTERN CAPE	STATE OWNED	KLAASEN STREET	0.0258	60 000	
THORNHILL	00000113	00000	000	MEYER LYDIA	INFORMAL SETTLEMENTS	KLAASEN STREET	0.0258	40 000	
THORNHILL	00000114	00000	000	PROVINCIAL GOVERNMENT-EASTERN CAPE	STATE OWNED	KLAASEN STREET	0.0258	40 000	
THORNHILL	00000115	00000	000	PROVINCIAL GOVERNMENT-EASTERN CAPE	STATE OWNED	KLAASEN STREET	0.0258	40 000	
THORNHILL	00000116	00000	000	PROVINCIAL GOVERNMENT-EASTERN CAPE	STATE OWNED	KLAASEN STREET	0.0276	80 000	
THORNHILL	00000117	00000	000	PROVINCIAL GOVERNMENT-EASTERN CAPE	STATE OWNED	KLAASEN STREET	0.0266	50 000	
THORNHILL	00000118	00000	000	WILDSCHUT JOHN JACOBUS	INFORMAL SETTLEMENTS	KLAASEN STREET	0.0258	40 000	
THORNHILL	00000119	00000	000	PROVINCIAL GOVERNMENT-EASTERN CAPE	STATE OWNED	KLAASEN STREET	0.0258	50 000	
THORNHILL	00000120	00000	000	JOSEPH JOHN	INFORMAL SETTLEMENTS	120 KLAASEN STREET	0.0244	40 000	
THORNHILL	00000221	00000	000	PROVINCIAL GOVERNMENT-EASTERN CAPE	STATE OWNED	STREET UNKNOWN	1.7940	1 000	
THORNHILL	00000222	00000	000	ABRAHAMS RONIKA	INFORMAL SETTLEMENTS	LLOYD STREET	0.0242	40 000	
THORNHILL	00000223	00000	000	FERTUIN ALEC	INFORMAL SETTLEMENTS	LLOYD STREET	0.0239	40 000	
THORNHILL	00000224	00000	000	ADAMS ANDREW JOHANNES	INFORMAL SETTLEMENTS	LLOYD STREET	0.0377	40 000	
THORNHILL	00000225	00000	000	ADAMS PETRUS	INFORMAL SETTLEMENTS	LLOYD STREET	0.0441	45 000	
THORNHILL	00000226	00000	000	ADAMS JENNIFER	INFORMAL SETTLEMENTS	LLOYD STREET	0.0238	40 000	
THORNHILL	00000227	00000	000	ALEXANDER ANNETTA	INFORMAL SETTLEMENTS	LLOYD STREET	0.0242	40 000	
THORNHILL	00000228	00000	000	ALLAM ZONGEZILE	INFORMAL SETTLEMENTS	LLOYD STREET	0.0303	40 000	
THORNHILL	00000229	00000	000	ARENDS JACOB	INFORMAL SETTLEMENTS	LLOYD STREET	0.0301	40 000	
THORNHILL	00000230	00000	000	AWERIES MARTHA	INFORMAL SETTLEMENTS	LLOYD STREET	0.0384	30 000	
THORNHILL	00000231	00000	000	AWERIES JOHN DENISE	INFORMAL SETTLEMENTS	LLOYD STREET	0.0309	40 000	
THORNHILL	00000232	00000	000	AWERIES NEVILLE SYDNEY	INFORMAL SETTLEMENTS	LLOYD STREET	0.0224	40 000	
THORNHILL	00000233	00000	000	AWERIES MERVIN	INFORMAL SETTLEMENTS	LLOYD STREET	0.0272	40 000	
THORNHILL	00000234	00000	000	AWERIES JAN	INFORMAL SETTLEMENTS	LLOYD STREET	0.0274	40 000	
THORNHILL	00000235	00000	000	BAGOES NOELENE LIZZIE	INFORMAL SETTLEMENTS	LLOYD STREET	0.0274	40 000	
THORNHILL	00000236	00000	000	BAGOES ELDRIC GODFREY	INFORMAL SETTLEMENTS	LLOYD STREET	0.0272	40 000	
THORNHILL	00000237	00000	000	PROVINCIAL GOVERNMENT-EASTERN CAPE	STATE OWNED	LLOYD STREET	0.0272	40 000	
THORNHILL	00000238	00000	000	BARENDS DAVID	INFORMAL SETTLEMENTS	LLOYD STREET	0.0345	40 000	
THORNHILL	00000239	00000	000	BARENDSE SUSAN	INFORMAL SETTLEMENTS	LLOYD STREET	0.0282	40 000	
THORNHILL	00000240	00000	000	BASTERMAN MOIRA FELICITY JAQULENE	INFORMAL SETTLEMENTS	LLOYD STREET	0.0245	40 000	
THORNHILL	00000241	00000	000	BEKI LIZZIE ZAMEKA	INFORMAL SETTLEMENTS	LLOYD STREET	0.0245	40 000	
THORNHILL	00000242	00000	000	PROVINCIAL GOVERNMENT-EASTERN CAPE	STATE OWNED	LLOYD STREET	0.0245	30 000	
THORNHILL	00000243	00000	000	PROVINCIAL GOVERNMENT-EASTERN CAPE	STATE OWNED	LLOYD STREET	0.0247	40 000	
THORNHILL	00000244	00000	000	BEVILE ZOLA	INFORMAL SETTLEMENTS	SACKS STREET	0.0230	140 000	



REGISTERED OR OTHER DESCRIPTION OF THE PROPERTY				FULL NAMES OF OWNER(S)	CATEGORY DETERMINED IN TERMS OF SECTION 8 OF THE ACT	PHYSICAL ADDRESS OF THE PROPERTY	EXTENT OF THE PROPERTY (HA)	MARKET VALUE OF THE PROPERTY	REMARKS
SUBURB	ERFNR	PORTION	UNIT						
THORNHILL	00000245	00000	000	BOYISI MTHUTHUZELI PETER	INFORMAL SETTLEMENTS	SACKS STREET	0.0233	40 000	
THORNHILL	00000246	00000	000	BLOU BONELWA NANCY	INFORMAL SETTLEMENTS	SACKS STREET	0.0233	140 000	
THORNHILL	00000247	00000	000	BOB MBOZONGO ELLIOT	INFORMAL SETTLEMENTS	SACKS STREET	0.0233	40 000	
THORNHILL	00000248	00000	000	PROVINCIAL GOVERNMENT-EASTERN CAPE	STATE OWNED	SACKS STREET	0.0270	120 000	
THORNHILL	00000249	00000	000	SWARTS ANDREW	INFORMAL SETTLEMENTS	SACKS STREET	0.0248	40 000	
THORNHILL	00000250	00000	000	MANI CAROLINE NOMABHASO	INFORMAL SETTLEMENTS	SACKS STREET	0.0284	30 000	
THORNHILL	00000251	00000	000	BROWN SARAH	INFORMAL SETTLEMENTS	SACKS STREET	0.0299	40 000	
THORNHILL	00000252	00000	000	BUYS DAVID	INFORMAL SETTLEMENTS	SACKS STREET	0.0306	30 000	
THORNHILL	00000253	00000	000	COETZEE ANDREW	INFORMAL SETTLEMENTS	SACKS STREET	0.0327	40 000	
THORNHILL	00000254	00000	000	COETZEE CORNELIUS	INFORMAL SETTLEMENTS	LLOYD STREET	0.0273	40 000	
THORNHILL	00000255	00000	000	CUNNINGHAM EDWARD GRAHAM	INFORMAL SETTLEMENTS	LLOYD STREET	0.0269	30 000	
THORNHILL	00000256	00000	000	DAMONS MARGERIT	INFORMAL SETTLEMENTS	LLOYD STREET	0.0264	40 000	
THORNHILL	00000257	00000	000	DEYSEL RAYMOND	INFORMAL SETTLEMENTS	LLOYD STREET	0.0242	50 000	
THORNHILL	00000258	00000	000	PROVINCIAL GOVERNMENT-EASTERN CAPE	INFORMAL SETTLEMENTS	LLOYD STREET	0.0282	40 000	
THORNHILL	00000259	00000	000	PROVINCIAL GOVERNMENT-EASTERN CAPE	INFORMAL SETTLEMENTS	LLOYD STREET	0.0346	10 000	
THORNHILL	00000260	00000	000	MATSHIKWE PHELISILE MICHAEL	INFORMAL SETTLEMENTS	LLOYD STREET	0.0332	40 000	
THORNHILL	00000261	00000	000	DEYSEL JOHNNY	INFORMAL SETTLEMENTS	LLOYD STREET	0.0240	40 000	
THORNHILL	00000262	00000	000	DEYSEL ELWIN	INFORMAL SETTLEMENTS	LLOYD STREET	0.0240	30 000	
THORNHILL	00000263	00000	000	DEYSEL VERNIE	INFORMAL SETTLEMENTS	LLOYD STREET	0.0240	40 000	
THORNHILL	00000264	00000	000	DEISEL PETER	INFORMAL SETTLEMENTS	LLOYD STREET	0.0240	40 000	
THORNHILL	00000265	00000	000	DEYSEL JOAN	INFORMAL SETTLEMENTS	LLOYD STREET	0.0240	30 000	
THORNHILL	00000266	00000	000	DEYSEL ANTONETTE SALOMIE	INFORMAL SETTLEMENTS	ST ADAM STREET	0.0235	50 000	
THORNHILL	00000267	00000	000	DIAMOND NOMALUNGELO MAVIS	INFORMAL SETTLEMENTS	ST ADAM STREET	0.0240	40 000	
THORNHILL	00000268	00000	000	DIAMOND SONWABO SYDNEY	INFORMAL SETTLEMENTS	ST ADAM STREET	0.0240	40 000	
THORNHILL	00000269	00000	000	YOYO FEZILE WELCOME	INFORMAL SETTLEMENTS	ST ADAM STREET	0.0240	42 000	
THORNHILL	00000270	00000	000	DIRK JOHANNA JOSEPHINE	INFORMAL SETTLEMENTS	ST ADAM STREET	0.0240	40 000	
THORNHILL	00000271	00000	000	DIRKS DINA	INFORMAL SETTLEMENTS	ST ADAM STREET	0.0355	40 000	
THORNHILL	00000272	00000	000	DIRKS LENA	INFORMAL SETTLEMENTS	LLOYD STREET	0.0259	40 000	
THORNHILL	00000273	00000	000	DONDASHE MZUKISI WITNESS	INFORMAL SETTLEMENTS	LLOYD STREET	0.0240	40 000	
THORNHILL	00000274	00000	000	DYALIVANI XOLISILE	INFORMAL SETTLEMENTS	LLOYD STREET	0.0240	40 000	
THORNHILL	00000275	00000	000	DYANTYI NOMSA SELLINA	INFORMAL SETTLEMENTS	LLOYD STREET	0.0240	40 000	
THORNHILL	00000276	00000	000	DYERS ELLEN MARIA	INFORMAL SETTLEMENTS	LLOYD STREET	0.0240	40 000	
THORNHILL	00000277	00000	000	FELIX TOMMY	INFORMAL SETTLEMENTS	LLOYD STREET	0.0240	40 000	
THORNHILL	00000278	00000	000	FERTUIN KATIE	INFORMAL SETTLEMENTS	LLOYD STREET	0.0240	60 000	
THORNHILL	00000279	00000	000	PROVINCIAL GOVERNMENT-EASTERN CAPE	STATE OWNED	LLOYD STREET	0.2220	8 000	
THORNHILL	00000280	00000	000	PROVINCIAL GOVERNMENT-EASTERN CAPE	STATE OWNED	LLOYD STREET	0.0240	40 000	

REGISTERED OR OTHER DESCRIPTION OF THE PROPERTY				FULL NAMES OF OWNER(S)	CATEGORY DETERMINED IN TERMS OF SECTION 8 OF THE ACT	PHYSICAL ADDRESS OF THE PROPERTY	EXTENT OF THE PROPERTY (HA)	MARKET VALUE OF THE PROPERTY	REMARKS
SUBURB	ERFNR	PORTION	UNIT						
THORNHILL	00000281	00000	000	FORTUIN CHARMAIN	INFORMAL SETTLEMENTS	LLOYD STREET	0.0240	40 000	
THORNHILL	00000282	00000	000	FORTUIN RAYMOND	INFORMAL SETTLEMENTS	LLOYD STREET	0.0240	40 000	
THORNHILL	00000283	00000	000	FORTUIN JOHANNA	INFORMAL SETTLEMENTS	LLOYD STREET	0.0240	40 000	
THORNHILL	00000284	00000	000	FORTUIN LINDY	INFORMAL SETTLEMENTS	LLOYD STREET	0.0240	40 000	
THORNHILL	00000285	00000	000	FUTA BUYISILE NELSON	INFORMAL SETTLEMENTS	LLOYD STREET	0.0240	40 000	
THORNHILL	00000286	00000	000	GEORGE TREIN	INFORMAL SETTLEMENTS	LLOYD STREET	0.0240	40 000	
THORNHILL	00000287	00000	000	GESWINDT WILLIE	INFORMAL SETTLEMENTS	LLOYD STREET	0.0235	40 000	
THORNHILL	00000288	00000	000	GOEDA DOROTHY	INFORMAL SETTLEMENTS	ABERSALIE STREET	0.0235	40 000	
THORNHILL	00000289	00000	000	GOLIATH BEVERLEY JOLINE	INFORMAL SETTLEMENTS	ABERSALIE STREET	0.0240	40 000	
THORNHILL	00000290	00000	000	GOLIATH OERSON	INFORMAL SETTLEMENTS	ABERSALIE STREET	0.0240	40 000	
THORNHILL	00000291	00000	000	KAISE(OORLEDE)	INFORMAL SETTLEMENTS	ABERSALIE STREET	0.0240	40 000	
THORNHILL	00000292	00000	000	GQAMANE SYDNEY	INFORMAL SETTLEMENTS	ABERSALIE STREET	0.0240	40 000	
THORNHILL	00000293	00000	000	GQOZO NCITAKALO WILSON	INFORMAL SETTLEMENTS	ABERSALIE STREET	0.0240	40 000	
THORNHILL	00000294	00000	000	GROOTBOOM PAUL	INFORMAL SETTLEMENTS	ABERSALIE STREET	0.0240	40 000	
THORNHILL	00000295	00000	000	GYSMAN MIETJIE	INFORMAL SETTLEMENTS	ABERSALIE STREET	0.0240	40 000	
THORNHILL	00000296	00000	000	HARRIS JOHNY	INFORMAL SETTLEMENTS	LLOYD STREET	0.0238	40 000	
THORNHILL	00000297	00000	000	GOLIATH BAZIL GREAHAM	INFORMAL SETTLEMENTS	LLOYD STREET	0.0243	40 000	
THORNHILL	00000298	00000	000	HENDRICKS WILLIAM	INFORMAL SETTLEMENTS	LLOYD STREET	0.0243	40 000	
THORNHILL	00000299	00000	000	HENDRIKS JOHANNA	INFORMAL SETTLEMENTS	LLOYD STREET	0.0243	40 000	
THORNHILL	00000300	00000	000	JAFTA SOPHIE	INFORMAL SETTLEMENTS	LLOYD STREET	0.0243	40 000	
THORNHILL	00000301	00000	000	JAMA BONISILE ERIC	INFORMAL SETTLEMENTS	LLOYD STREET	0.0243	40 000	
THORNHILL	00000302	00000	000	JANTJIES JOHN	INFORMAL SETTLEMENTS	LLOYD STREET	0.0247	40 000	
THORNHILL	00000303	00000	000	JANTJIES DAVID	INFORMAL SETTLEMENTS	LLOYD STREET	0.0249	40 000	
THORNHILL	00000304	00000	000	JANUARY VUYELIWA	INFORMAL SETTLEMENTS	LLOYD STREET	0.0252	40 000	
THORNHILL	00000305	00000	000	MEVA MZIYANDA	INFORMAL SETTLEMENTS	LLOYD STREET	0.0250	40 000	
THORNHILL	00000306	00000	000	JANUARY NOMYISI	INFORMAL SETTLEMENTS	ABERSALIE STREET	0.0258	40 000	
THORNHILL	00000307	00000	000	JANUARIE NTOMBIZANELE NYAMEKA	INFORMAL SETTLEMENTS	ABERSALIE STREET	0.0261	40 000	
THORNHILL	00000308	00000	000	JANUARY NOZUKO KISIWA	INFORMAL SETTLEMENTS	ABERSALIE STREET	0.0259	40 000	
THORNHILL	00000309	00000	000	JANUARY THANDEKA	INFORMAL SETTLEMENTS	ABERSALIE STREET	0.0256	40 000	
THORNHILL	00000310	00000	000	JEWEL IDA MARTHA	INFORMAL SETTLEMENTS	ABERSALIE STREET	0.0243	40 000	
THORNHILL	00000311	00000	000	MEKILE SDOKOYI ERIC	INFORMAL SETTLEMENTS	ABERSALIE STREET	0.0243	40 000	
THORNHILL	00000312	00000	000	JOEL IVAN	INFORMAL SETTLEMENTS	ABERSALIE STREET	0.0243	40 000	
THORNHILL	00000313	00000	000	PROVINCIAL GOVERNMENT-EASTERN CAPE	STATE OWNED	ABERSALIE STREET	0.0243	40 000	
THORNHILL	00000314	00000	000	JOSEPH DUANE PETER	INFORMAL SETTLEMENTS	ABERSALIE STREET	0.0243	60 000	
THORNHILL	00000315	00000	000	JOSEPH PIETER	INFORMAL SETTLEMENTS	ABERSALIE STREET	0.0238	40 000	
THORNHILL	00000316	00000	000	KETTLEDAS JOEY	INFORMAL SETTLEMENTS	LLOYD STREET	0.0236	40 000	



REGISTERED OR OTHER DESCRIPTION OF THE PROPERTY				FULL NAMES OF OWNER(S)	CATEGORY DETERMINED IN TERMS OF SECTION 8 OF THE ACT	PHYSICAL ADDRESS OF THE PROPERTY	EXTENT OF THE PROPERTY (HA)	MARKET VALUE OF THE PROPERTY	REMARKS
SUBURB	ERFNR	PORTION	UNIT						
THORNHILL	00000317	00000	000	KIEWIET LUMKILE STEPHEN	INFORMAL SETTLEMENTS	ST ADAM STREET	0.0236	40 000	
THORNHILL	00000318	00000	000	KILANI HILDA	INFORMAL SETTLEMENTS	ST ADAM STREET	0.0240	40 000	
THORNHILL	00000319	00000	000	KILIMANI SANDILE GELPIN	INFORMAL SETTLEMENTS	ST ADAM STREET	0.0240	40 000	
THORNHILL	00000320	00000	000	KITSANA ZOLA FUNISILE	INFORMAL SETTLEMENTS	ST ADAM STREET	0.0296	40 000	
THORNHILL	00000321	00000	000	KLAASEN DRIKA	INFORMAL SETTLEMENTS	ABERSALIE STREET	0.0284	40 000	
THORNHILL	00000322	00000	000	KLAASEN ELLEN	INFORMAL SETTLEMENTS	ABERSALIE STREET	0.0240	40 000	
THORNHILL	00000323	00000	000	KOLISI THULEKA GLORIA	INFORMAL SETTLEMENTS	ABERSALIE STREET	0.0240	40 000	
THORNHILL	00000324	00000	000	KOTA MZWANELE RAYMOND	INFORMAL SETTLEMENTS	ABERSALIE STREET	0.0377	40 000	
THORNHILL	00000325	00000	000	KOTA LINGELWA	INFORMAL SETTLEMENTS	ABERSALIE STREET	0.0296	40 000	
THORNHILL	00000326	00000	000	KOTA MILDRED NTOMBIZODWA	INFORMAL SETTLEMENTS	ABERSALIE STREET	0.0253	40 000	
THORNHILL	00000327	00000	000	KOTA NOMPUMELELO JULIA	INFORMAL SETTLEMENTS	ABERSALIE STREET	0.0253	40 000	
THORNHILL	00000328	00000	000	KRAMER DESMOND	INFORMAL SETTLEMENTS	ABERSALIE STREET	0.0253	40 000	
THORNHILL	00000329	00000	000	LANDULE ZENZILE	INFORMAL SETTLEMENTS	ABERSALIE STREET	0.0253	40 000	
THORNHILL	00000330	00000	000	LE BOK MARIA	INFORMAL SETTLEMENTS	ABERSALIE STREET	0.0241	40 000	
THORNHILL	00000331	00000	000	LOBA LUNGELWA ELIZABETH	INFORMAL SETTLEMENTS	ABERSALIE STREET	0.0241	40 000	
THORNHILL	00000332	00000	000	LOBA SANDISWA	INFORMAL SETTLEMENTS	KHAKANA STREET	0.0241	40 000	
THORNHILL	00000333	00000	000	PROVINCIAL GOVERNMENT-EASTERN CAPE	STATE OWNED	KHAKANA STREET	0.0241	40 000	
THORNHILL	00000334	00000	000	PROVINCIAL GOVERNMENT-EASTERN CAPE	STATE OWNED	KHAKANA STREET	0.0253	40 000	
THORNHILL	00000335	00000	000	LOUW MAGRETT	INFORMAL SETTLEMENTS	KHAKANA STREET	0.0253	40 000	
THORNHILL	00000336	00000	000	LUKWE KOLEKILE DAVID	INFORMAL SETTLEMENTS	KHAKANA STREET	0.0253	40 000	
THORNHILL	00000337	00000	000	SACKS PATRICK	INFORMAL SETTLEMENTS	KHAKANA STREET	0.0253	40 000	
THORNHILL	00000338	00000	000	MAGWADI FUMANEKILE LUCKY	INFORMAL SETTLEMENTS	KHAKANA STREET	0.0304	40 000	
THORNHILL	00000339	00000	000	PROVINCIAL GOVERNMENT-EASTERN CAPE	INFORMAL SETTLEMENTS	DAWETI STREET	0.0265	50 000	
THORNHILL	00000340	00000	000	PROVINCIAL GOVERNMENT-EASTERN CAPE	INFORMAL SETTLEMENTS	DAWETI STREET	0.0258	40 000	
THORNHILL	00000341	00000	000	PROVINCIAL GOVERNMENT-EASTERN CAPE	INFORMAL SETTLEMENTS	DAWETI STREET	0.0265	40 000	
THORNHILL	00000342	00000	000	PROVINCIAL GOVERNMENT-EASTERN CAPE	STATE OWNED	ABERSALIE STREET	0.0294	40 000	
THORNHILL	00000343	00000	000	PROVINCIAL GOVERNMENT-EASTERN CAPE	INFORMAL SETTLEMENTS	ABERSALIE STREET	0.0282	40 000	
THORNHILL	00000344	00000	000	MAKHALUZE SAMSON ZOLILE	INFORMAL SETTLEMENTS	ABERSALIE STREET	0.0282	40 000	
THORNHILL	00000345	00000	000	PROVINCIAL GOVERNMENT-EASTERN CAPE	INFORMAL SETTLEMENTS	ABERSALIE STREET	0.0282	40 000	
THORNHILL	00000346	00000	000	MALGAS KENNIE	INFORMAL SETTLEMENTS	ABERSALIE STREET	0.0282	40 000	
THORNHILL	00000347	00000	000	MAMKELI SIMON MKOKELI	INFORMAL SETTLEMENTS	ABERSALIE STREET	0.0282	40 000	
THORNHILL	00000348	00000	000	MAPOE MARIA	INFORMAL SETTLEMENTS	KHAKANA STREET	0.0282	40 000	
THORNHILL	00000349	00000	000	MAPOE FELECIA	INFORMAL SETTLEMENTS	KHAKANA STREET	0.0282	40 000	
THORNHILL	00000350	00000	000	MAQALOTT KATAKIZE	INFORMAL SETTLEMENTS	KHAKANA STREET	0.0282	40 000	
THORNHILL	00000351	00000	000	MARANTI MZUKISI GODFREY	INFORMAL SETTLEMENTS	KHAKANA STREET	0.0282	40 000	
THORNHILL	00000352	00000	000	MASOKA LINDELWA	INFORMAL SETTLEMENTS	KHAKANA STREET	0.0282	45 000	

REGISTERED OR OTHER DESCRIPTION OF THE PROPERTY				FULL NAMES OF OWNER(S)	CATEGORY DETERMINED IN TERMS OF SECTION 8 OF THE ACT	PHYSICAL ADDRESS OF THE PROPERTY	EXTENT OF THE PROPERTY (HA)	MARKET VALUE OF THE PROPERTY	REMARKS
SUBURB	ERFNR	PORTION	UNIT						
THORNHILL	00000353	00000	000	MASOKA LUNGELWA MAVIS	INFORMAL SETTLEMENTS	KHAKANA STREET	0.0392	50 000	
THORNHILL	00000354	00000	000	MASUMPA YISIWE LIEZEL	INFORMAL SETTLEMENTS	KHAKANA STREET	0.0360	40 000	
THORNHILL	00000355	00000	000	MASUMPA ZAMILE WILSON	INFORMAL SETTLEMENTS	KHAKANA STREET	0.0252	50 000	
THORNHILL	00000356	00000	000	MASUMPA NOMVULA ELLEN	INFORMAL SETTLEMENTS	KHAKANA STREET	0.0252	40 000	
THORNHILL	00000357	00000	000	MATINISE ANDILE PATRICK	INFORMAL SETTLEMENTS	KHAKANA STREET	0.0248	30 000	
THORNHILL	00000358	00000	000	PROVINCIAL GOVERNMENT-EASTERN CAPE	INFORMAL SETTLEMENTS	FELIX STREET	0.0248	40 000	
THORNHILL	00000359	00000	000	MATTHEWS FLORTIENA MARIA MAGDALENA	INFORMAL SETTLEMENTS	FELIX STREET	0.0252	50 000	
THORNHILL	00000360	00000	000	MAYA NELLIE NENCY	INFORMAL SETTLEMENTS	FELIX STREET	0.0252	40 000	
THORNHILL	00000361	00000	000	MAZANSIE SIENA	INFORMAL SETTLEMENTS	FELIX STREET	0.0345	40 000	
THORNHILL	00000362	00000	000	PROVINCIAL GOVERNMENT-EASTERN CAPE	STATE OWNED	DAWETI STREET	0.0243	40 000	
THORNHILL	00000363	00000	000	MBELEKANE NTURI RICHARD	INFORMAL SETTLEMENTS	KHAKANA STREET	0.0262	40 000	
THORNHILL	00000364	00000	000	COETZEE ALTON RICARDO	INFORMAL SETTLEMENTS	KHAKANA STREET	0.0253	40 000	
THORNHILL	00000365	00000	000	MEVA ZALISILE	INFORMAL SETTLEMENTS	KHAKANA STREET	0.0253	50 000	
THORNHILL	00000366	00000	000	MBENYA NOMVUYO CYNTHIA	INFORMAL SETTLEMENTS	KHAKANA STREET	0.0290	40 000	
THORNHILL	00000367	00000	000	MBENYA THOBEKA GLADYS	INFORMAL SETTLEMENTS	STREET UNKNOWN	0.0290	50 000	
THORNHILL	00000368	00000	000	MBENYA MAWONGA	INFORMAL SETTLEMENTS	KHAKANA STREET	0.0254	40 000	
THORNHILL	00000369	00000	000	MBENYA VICTOR	INFORMAL SETTLEMENTS	KHAKANA STREET	0.0249	40 000	
THORNHILL	00000370	00000	000	TYWASHU APPOLO	INFORMAL SETTLEMENTS	FELIX STREET	0.0249	50 000	
THORNHILL	00000371	00000	000	MBENYA PHILMON FEZAKELE	INFORMAL SETTLEMENTS	FELIX STREET	0.0254	40 000	
THORNHILL	00000372	00000	000	MBENYA KHAYALETHU TERENCE	INFORMAL SETTLEMENTS	FELIX STREET	0.0253	40 000	
THORNHILL	00000373	00000	000	MENGU MALUNGELO GIDEON	INFORMAL SETTLEMENTS	FELIX STREET	0.0253	50 000	
THORNHILL	00000374	00000	000	MENGU MZIWANELE TEIS	INFORMAL SETTLEMENTS	FELIX STREET	0.0253	50 000	
THORNHILL	00000375	00000	000	MEVA MBUZELI JOSEPH	INFORMAL SETTLEMENTS	FELIX STREET	0.0253	60 000	
THORNHILL	00000376	00000	000	PROVINCIAL GOVERNMENT-EASTERN CAPE	STATE OWNED	FELIX STREET	0.0253	8 000	
THORNHILL	00000377	00000	000	MNYAKA THAMSANQA WELCOME	INFORMAL SETTLEMENTS	FELIX STREET	0.0373	40 000	
THORNHILL	00000378	00000	000	MULLER KAREL CECIL	INFORMAL SETTLEMENTS	DAWETI STREET	0.0269	40 000	
THORNHILL	00000751	00000	000	PROVINCE OF THE EASTERN CAPE	STATE OWNED	STREET UNKNOWN	1.0852	1 000	
THORNHILL	00000752	00000	000	MXOBO MHLANGABEZI JEFFREY	INFORMAL SETTLEMENTS	LLOYD STREET	0.0258	40 000	
THORNHILL	00000753	00000	000	NGCEZULA GALI	INFORMAL SETTLEMENTS	108 LLOYD STREET	0.0260	40 000	
THORNHILL	00000754	00000	000	NGQOSI NOMALUNGELO REGINA	INFORMAL SETTLEMENTS	LLOYD STREET	0.0260	40 000	
THORNHILL	00000755	00000	000	NJAJULA NOMBULELO GLADYS	INFORMAL SETTLEMENTS	LLOYD STREET	0.0481	40 000	
THORNHILL	00000756	00000	000	NJOKWENI MAKHAYA ARMSTRONG	INFORMAL SETTLEMENTS	LLOYD STREET	0.0330	40 000	
THORNHILL	00000757	00000	000	NKUNDLENI ZENZILE ERIC	INFORMAL SETTLEMENTS	LLOYD STREET	0.0463	40 000	
THORNHILL	00000758	00000	000	NOMKHALA WILLIAM	INFORMAL SETTLEMENTS	LLOYD STREET	0.0537	40 000	
THORNHILL	00000759	00000	000	NOVEMBER TYRONE	INFORMAL SETTLEMENTS	LLOYD STREET	0.0240	40 000	
THORNHILL	00000760	00000	000	NQATA STANLEY VUKILE	INFORMAL SETTLEMENTS	LLOYD STREET	0.0240	40 000	

REGISTERED OR OTHER DESCRIPTION OF THE PROPERTY				FULL NAMES OF OWNER(S)	CATEGORY DETERMINED IN TERMS OF SECTION 8 OF THE ACT	PHYSICAL ADDRESS OF THE PROPERTY	EXTENT OF THE PROPERTY (HA)	MARKET VALUE OF THE PROPERTY	REMARKS
SUBURB	ERFNR	PORTION	UNIT						
THORNHILL	00000761	00000	000	NYOKA MANGALISO SHADRACK	INFORMAL SETTLEMENTS	LLOYD STREET	0.0238	40 000	
THORNHILL	00000762	00000	000	PROVINCIAL GOVERNMENT-EASTERN CAPE	STATE OWNED	LLOYD STREET	0.1127	15 000	
THORNHILL	00000763	00000	000	PROVINCIAL GOVERNMENT-EASTERN CAPE	STATE OWNED	LLOYD STREET	0.0245	2 000	
THORNHILL	00000764	00000	000	PETRUS NEVILLE	INFORMAL SETTLEMENTS	LLOYD STREET	0.0272	40 000	
THORNHILL	00000765	00000	000	PHAKATE MILTON QONDAKELE	INFORMAL SETTLEMENTS	LLOYD STREET	0.0362	40 000	
THORNHILL	00000766	00000	000	PHIKE MLUNGISI RICHARD	INFORMAL SETTLEMENTS	LLOYD STREET	0.0296	40 000	
THORNHILL	00000767	00000	000	DIRK PIET	INFORMAL SETTLEMENTS	WILLIE PIENAAR STREET	0.0280	40 000	
THORNHILL	00000768	00000	000	PIETERSE JAN	INFORMAL SETTLEMENTS	WILLIE PIENAAR STREET	0.0280	40 000	
THORNHILL	00000769	00000	000	PIETERSEN RAYMOND	INFORMAL SETTLEMENTS	WILLIE PIENAAR STREET	0.0257	40 000	
THORNHILL	00000770	00000	000	SWARTS RONNY	INFORMAL SETTLEMENTS	MOHAYO DRIVE	0.0305	40 000	
THORNHILL	00000771	00000	000	PETERSEN BEN	INFORMAL SETTLEMENTS	17 MOHAYO DRIVE	0.0320	40 000	
THORNHILL	00000772	00000	000	PIETERSEN MIETA	INFORMAL SETTLEMENTS	MOHAYO DRIVE	0.0280	40 000	
THORNHILL	00000773	00000	000	PLAATJIES ANGELA SHARON	INFORMAL SETTLEMENTS	MOHAYO DRIVE	0.0347	40 000	
THORNHILL	00000774	00000	000	PLAATJIES PATRICIA	INFORMAL SETTLEMENTS	MOHAYO DRIVE	0.0240	40 000	
THORNHILL	00000775	00000	000	PROVINCIAL GOVERNMENT-EASTERN CAPE	STATE OWNED	MOHAYO DRIVE	0.0239	40 000	
THORNHILL	00000776	00000	000	PROVINCIAL GOVERNMENT-EASTERN CAPE	STATE OWNED	MOHAYO DRIVE	0.0249	10 000	
THORNHILL	00000777	00000	000	PROVINCIAL GOVERNMENT-EASTERN CAPE	STATE OWNED	MOHAYO DRIVE	0.0429	10 000	
THORNHILL	00000778	00000	000	PROVINCIAL GOVERNMENT-EASTERN CAPE	STATE OWNED	MOHAYO DRIVE	0.0388	10 000	
THORNHILL	00000779	00000	000	PROVINCIAL GOVERNMENT-EASTERN CAPE	STATE OWNED	MOHAYO DRIVE	0.0333	10 000	
THORNHILL	00000780	00000	000	PROVINCIAL GOVERNMENT-EASTERN CAPE	STATE OWNED	MOHAYO DRIVE	0.0341	10 000	
THORNHILL	00000781	00000	000	PROVINCIAL GOVERNMENT-EASTERN CAPE	STATE OWNED	MOHAYO DRIVE	0.0350	10 000	
THORNHILL	00000782	00000	000	PROVINCIAL GOVERNMENT-EASTERN CAPE	STATE OWNED	MOHAYO DRIVE	0.0358	10 000	
THORNHILL	00000783	00000	000	PROVINCIAL GOVERNMENT-EASTERN CAPE	STATE OWNED	MOHAYO DRIVE	0.0362	10 000	
THORNHILL	00000784	00000	000	PROVINCIAL GOVERNMENT-EASTERN CAPE	STATE OWNED	MOHAYO DRIVE	0.0360	10 000	
THORNHILL	00000785	00000	000	PROVINCIAL GOVERNMENT-EASTERN CAPE	STATE OWNED	MOHAYO DRIVE	0.0365	10 000	
THORNHILL	00000786	00000	000	VENENE NOTATEYI THOBILE	INFORMAL SETTLEMENTS	MOHAYO DRIVE	0.0369	40 000	
THORNHILL	00000787	00000	000	PLAATJIES MUNGO & ANNIE	INFORMAL SETTLEMENTS	MOHAYO DRIVE	0.0366	40 000	
THORNHILL	00000788	00000	000	PROVINCIAL GOVERNMENT-EASTERN CAPE	STATE OWNED	MOHAYO DRIVE	0.0363	40 000	
THORNHILL	00000789	00000	000	PROVINCIAL GOVERNMENT-EASTERN CAPE	STATE OWNED	MOHAYO DRIVE	0.0359	40 000	
THORNHILL	00000790	00000	000	PROVINCIAL GOVERNMENT-EASTERN CAPE	STATE OWNED	MOHAYO DRIVE	0.0123	2 000	
THORNHILL	00000791	00000	000	PROVINCIAL GOVERNMENT-EASTERN CAPE	STATE OWNED	MOHAYO DRIVE	0.0806	50 000	
THORNHILL	00000792	00000	000	PROVINCIAL GOVERNMENT-EASTERN CAPE	STATE OWNED	MOHAYO DRIVE	0.0434	40 000	
THORNHILL	00000793	00000	000	PLAATJIES CHRISTINA MARGARET	INFORMAL SETTLEMENTS	MOHAYO DRIVE	0.0245	40 000	
THORNHILL	00000794	00000	000	PONO MZWANELE ELLIOT	INFORMAL SETTLEMENTS	MOHAYO DRIVE	0.0245	40 000	
THORNHILL	00000795	00000	000	PONOYI WELCOME	INFORMAL SETTLEMENTS	16 MOHAYO DRIVE	0.0245	40 000	
THORNHILL	00000796	00000	000	PONOYI LINDELWA GLADYS	INFORMAL SETTLEMENTS	MOHAYO DRIVE	0.0245	40 000	

REGISTERED OR OTHER DESCRIPTION OF THE PROPERTY				FULL NAMES OF OWNER(S)	CATEGORY DETERMINED IN TERMS OF SECTION 8 OF THE ACT	PHYSICAL ADDRESS OF THE PROPERTY	EXTENT OF THE PROPERTY (HA)	MARKET VALUE OF THE PROPERTY	REMARKS
SUBURB	ERFNR	PORTION	UNIT						
THORNHILL	00000797	00000	000	POTGIETER ANDREW	INFORMAL SETTLEMENTS	MOHAYO DRIVE	0.0245	40 000	
THORNHILL	00000798	00000	000	POTGIETER HERMANUS	INFORMAL SETTLEMENTS	MOHAYO DRIVE	0.0261	70 000	
THORNHILL	00000799	00000	000	PRETORIUS CATHERINE FRANCES	INFORMAL SETTLEMENTS	LLOYD STREET	0.0245	40 000	
THORNHILL	00000800	00000	000	PRETORIUS AMANDA	INFORMAL SETTLEMENTS	LLOYD STREET	0.0243	40 000	
THORNHILL	00000801	00000	000	PRETORIUS WILLIE	INFORMAL SETTLEMENTS	LLOYD STREET	0.0244	40 000	
THORNHILL	00000802	00000	000	PRINS SARAH	INFORMAL SETTLEMENTS	LLOYD STREET	0.0240	40 000	
THORNHILL	00000803	00000	000	QAQA NKOSANA NELSON	INFORMAL SETTLEMENTS	WILLIE PIENAAR STREET	0.0229	40 000	
THORNHILL	00000804	00000	000	DAVID QEZE WILSON	INFORMAL SETTLEMENTS	MOHAYO DRIVE	0.0233	40 000	
THORNHILL	00000805	00000	000	PROVINCIAL GOVERNMENT-EASTERN CAPE	STATE OWNED	MOHAYO DRIVE	0.0233	40 000	
THORNHILL	00000806	00000	000	ROSSOUW WALDEN	INFORMAL SETTLEMENTS	8 MOHAYO DRIVE	0.0234	40 000	
THORNHILL	00000807	00000	000	ROBERTS KOOS	INFORMAL SETTLEMENTS	MOHAYO DRIVE	0.0250	40 000	
THORNHILL	00000808	00000	000	JOSEPH ROGER MICHAEL	INFORMAL SETTLEMENTS	MOHAYO DRIVE	0.0254	40 000	
THORNHILL	00000809	00000	000	RONDGANGER JOHANNES	INFORMAL SETTLEMENTS	MOHAYO DRIVE	0.0254	40 000	
THORNHILL	00000810	00000	000	ROSSOUW LENA	INFORMAL SETTLEMENTS	MOHAYO DRIVE	0.0258	40 000	
THORNHILL	00000811	00000	000	RUITERS RINA HESTER	INFORMAL SETTLEMENTS	MOHAYO DRIVE	0.0286	40 000	
THORNHILL	00000812	00000	000	SACKS SUSAN	INFORMAL SETTLEMENTS	MOHAYO DRIVE	0.0310	40 000	
THORNHILL	00000813	00000	000	SACKS PAULUS KIPEL	INFORMAL SETTLEMENTS	MOHAYO DRIVE	0.0361	40 000	
THORNHILL	00000814	00000	000	SACKS AGNES	INFORMAL SETTLEMENTS	LLOYD STREET	0.0277	40 000	
THORNHILL	00000815	00000	000	SACKS LOFTY	INFORMAL SETTLEMENTS	LLOYD STREET	0.0277	40 000	
THORNHILL	00000816	00000	000	SACKS JAN	INFORMAL SETTLEMENTS	LLOYD STREET	0.0277	40 000	
THORNHILL	00000817	00000	000	SALI SEBENZILE NORMAN	INFORMAL SETTLEMENTS	LLOYD STREET	0.0277	40 000	
THORNHILL	00000818	00000	000	SALI SPOKES LULAMILE	INFORMAL SETTLEMENTS	LLOYD STREET	0.0310	40 000	
THORNHILL	00000819	00000	000	SCHOLTZ THENJISWA GLADYS	INFORMAL SETTLEMENTS	DAWETI STREET	0.0287	40 000	
THORNHILL	00000820	00000	000	SIGONYELA NYEMBEZI WALKAWAY	INFORMAL SETTLEMENTS	DAWETI STREET	0.0270	40 000	
THORNHILL	00000821	00000	000	SIMAMA ZONDANI	INFORMAL SETTLEMENTS	DAWETI STREET	0.0270	40 000	
THORNHILL	00000822	00000	000	SIMANI NOZAKUTHINI SYLVIA	INFORMAL SETTLEMENTS	DAWETI STREET	0.0270	40 000	
THORNHILL	00000823	00000	000	SIMANI CYNTHIA	INFORMAL SETTLEMENTS	DAWETI STREET	0.0324	40 000	
THORNHILL	00000824	00000	000	SIMANI NOMPUCUKO FLORENCE	INFORMAL SETTLEMENTS	DAWETI STREET	0.0324	40 000	
THORNHILL	00000825	00000	000	SKAY SAMUEL	INFORMAL SETTLEMENTS	DAWETI STREET	0.0270	40 000	
THORNHILL	00000826	00000	000	SKAY ELIZABETH	INFORMAL SETTLEMENTS	DAWETI STREET	0.0270	40 000	
THORNHILL	00000827	00000	000	SKEI NIKLAAS	INFORMAL SETTLEMENTS	DAWETI STREET	0.0270	50 000	
THORNHILL	00000828	00000	000	SKEI JAN	INFORMAL SETTLEMENTS	DAWETI STREET	0.0287	40 000	
THORNHILL	00000829	00000	000	SMIT JESTER & CHRISSIE	INFORMAL SETTLEMENTS	DAWETI STREET	0.0287	40 000	
THORNHILL	00000830	00000	000	SMIT STEFAANS	INFORMAL SETTLEMENTS	DAWETI STREET	0.0270	40 000	
THORNHILL	00000831	00000	000	SMITH JAN	INFORMAL SETTLEMENTS	DAWETI STREET	0.0270	40 000	
THORNHILL	00000832	00000	000	SMITH GERTRUIDA MURIENA	INFORMAL SETTLEMENTS	DAWETI STREET	0.0270	40 000	

REGISTERED OR OTHER DESCRIPTION OF THE PROPERTY				FULL NAMES OF OWNER(S)	CATEGORY DETERMINED IN TERMS OF SECTION 8 OF THE ACT	PHYSICAL ADDRESS OF THE PROPERTY	EXTENT OF THE PROPERTY (HA)	MARKET VALUE OF THE PROPERTY	REMARKS
SUBURB	ERFNR	PORTION	UNIT						
THORNHILL	00000833	00000	000	SPEELMAN NOMTHANAZO GLADYS	INFORMAL SETTLEMENTS	DAWETI STREET	0.0324	40 000	
THORNHILL	00000834	00000	000	SPEELMAN SKOKI	INFORMAL SETTLEMENTS	DAWETI STREET	0.0324	40 000	
THORNHILL	00000835	00000	000	SPEELMAN MTHUTHUZELI BEN	INFORMAL SETTLEMENTS	DAWETI STREET	0.0270	40 000	
THORNHILL	00000836	00000	000	STUURMAN DAPHNE	INFORMAL SETTLEMENTS	DAWETI STREET	0.0270	40 000	
THORNHILL	00000837	00000	000	STUURMAN KIWET DANIEL	INFORMAL SETTLEMENTS	DAWETI STREET	0.0270	40 000	
THORNHILL	00000838	00000	000	STUURMAN ISAK BINNIT	INFORMAL SETTLEMENTS	DAWETI STREET	0.0287	40 000	
THORNHILL	00000839	00000	000	SWARTZ ALBIN	INFORMAL SETTLEMENTS	DAWETI STREET	0.0287	40 000	
THORNHILL	00000840	00000	000	SYCE DENETTE	INFORMAL SETTLEMENTS	DAWETI STREET	0.0270	40 000	
THORNHILL	00000841	00000	000	SYCE PIETER	INFORMAL SETTLEMENTS	DAWETI STREET	0.0270	40 000	
THORNHILL	00000842	00000	000	GASEBA GLADMAN	INFORMAL SETTLEMENTS	DAWETI STREET	0.0270	40 000	
THORNHILL	00000843	00000	000	STUURMAN CAROLINA BRENDA	INFORMAL SETTLEMENTS	DAWETI STREET	0.0324	40 000	
THORNHILL	00000844	00000	000	STOLZ JOHANNA	INFORMAL SETTLEMENTS	DAWETI STREET	0.0316	40 000	
THORNHILL	00000845	00000	000	PROVINCIAL GOVERNMENT-EASTERN CAPE	STATE OWNED	DAWETI STREET	0.0270	40 000	
THORNHILL	00000846	00000	000	PROVINCIAL GOVERNMENT-EASTERN CAPE	STATE OWNED	DAWETI STREET	0.0270	40 000	
THORNHILL	00000847	00000	000	TSHUNUNGWA VUYISILE SAMUEL	INFORMAL SETTLEMENTS	DAWETI STREET	0.0270	40 000	
THORNHILL	00000848	00000	000	TSHUNUNGWA NKULULEKO STEPHEN	INFORMAL SETTLEMENTS	DAWETI STREET	0.0287	40 000	
THORNHILL	00000849	00000	000	REPUBLIEK VAN SUID-AFRIKA	STATE OWNED	FELIX STREET	0.1110	13 000	
THORNHILL	00000850	00000	000	PROVINCIAL GOVERNMENT-EASTERN CAPE	STATE OWNED	FELIX STREET	0.0312	40 000	
THORNHILL	00000851	00000	000	TSHUNUNGWA NDOYISILE FREDDIE	INFORMAL SETTLEMENTS	FELIX STREET	0.0303	40 000	
THORNHILL	00000852	00000	000	PROVINCIAL GOVERNMENT-EASTERN CAPE	STATE OWNED	FELIX STREET	0.0303	40 000	
THORNHILL	00000853	00000	000	TSHUNUNGWA MBONILE SIMON	INFORMAL SETTLEMENTS	FELIX STREET	0.0303	40 000	
THORNHILL	00000854	00000	000	VAALTYN SCHEEPER	INFORMAL SETTLEMENTS	FELIX STREET	0.0283	40 000	
THORNHILL	00000855	00000	000	PROVINCIAL GOVERNMENT-EASTERN CAPE	STATE OWNED	CHURCH STREET	0.0242	40 000	
THORNHILL	00000856	00000	000	MASOKA BELINDA	INFORMAL SETTLEMENTS	CHURCH STREET	0.0240	40 000	
THORNHILL	00000857	00000	000	PROVINCIAL GOVERNMENT-EASTERN CAPE	STATE OWNED	CHURCH STREET	0.0240	40 000	
THORNHILL	00000858	00000	000	NKOWENI NOMEYITI REGINA	INFORMAL SETTLEMENTS	CHURCH STREET	0.0240	40 000	
THORNHILL	00000859	00000	000	PROVINCIAL GOVERNMENT-EASTERN CAPE	STATE OWNED	CHURCH STREET	0.0240	40 000	
THORNHILL	00000860	00000	000	PROVINCIAL GOVERNMENT-EASTERN CAPE	STATE OWNED	CHURCH STREET	0.0240	40 000	
THORNHILL	00000861	00000	000	PROVINCIAL GOVERNMENT-EASTERN CAPE	STATE OWNED	CHURCH STREET	0.0236	10 000	
THORNHILL	00000862	00000	000	PROVINCIAL GOVERNMENT-EASTERN CAPE	STATE OWNED	CHURCH STREET	0.1443	60 000	
THORNHILL	00000863	00000	000	PROVINCIAL GOVERNMENT-EASTERN CAPE	STATE OWNED	CHURCH STREET	0.0242	8 000	
THORNHILL	00000864	00000	000	VAALTYN EVA	INFORMAL SETTLEMENTS	FELIX STREET	0.0292	40 000	
THORNHILL	00000865	00000	000	PROVINCIAL GOVERNMENT-EASTERN CAPE	STATE OWNED	FELIX STREET	0.0292	40 000	
THORNHILL	00000866	00000	000	PROVINCIAL GOVERNMENT-EASTERN CAPE	STATE OWNED	FELIX STREET	0.0292	40 000	
THORNHILL	00000867	00000	000	VAN WYK JARETITUS EWARN	INFORMAL SETTLEMENTS	FELIX STREET	0.0292	40 000	
THORNHILL	00000868	00000	000	PROVINCIAL GOVERNMENT-EASTERN CAPE	STATE OWNED	EMSLIE SMITH STREET	0.0242	8 000	



REGISTERED OR OTHER DESCRIPTION OF THE PROPERTY				FULL NAMES OF OWNER(S)	CATEGORY DETERMINED IN TERMS OF SECTION 8 OF THE ACT	PHYSICAL ADDRESS OF THE PROPERTY	EXTENT OF THE PROPERTY (HA)	MARKET VALUE OF THE PROPERTY	REMARKS
SUBURB	ERFNR	PORTION	UNIT						
THORNHILL	00000869	00000	000	WILLIAMS SIENA	INFORMAL SETTLEMENTS	EMSLIE SMITH STREET	0.0240	40 000	
THORNHILL	00000870	00000	000	PROVINCIAL GOVERNMENT-EASTERN CAPE	STATE OWNED	EMSLIE SMITH STREET	0.0240	40 000	
THORNHILL	00000871	00000	000	WASIE ROSALINE	INFORMAL SETTLEMENTS	EMSLIE SMITH STREET	0.0240	40 000	
THORNHILL	00000872	00000	000	WILLIAMS MOTOSE ALFRED	INFORMAL SETTLEMENTS	EMSLIE SMITH STREET	0.0240	40 000	
THORNHILL	00000873	00000	000	WILLIAMS CLIFTON	INFORMAL SETTLEMENTS	12 EMSLIE SMITH STREET	0.0240	40 000	
THORNHILL	00000874	00000	000	PROVINCIAL GOVERNMENT-EASTERN CAPE	STATE OWNED	14 EMSLIE SMITH STREET	0.0236	40 000	
THORNHILL	00000875	00000	000	PROVINCIAL GOVERNMENT-EASTERN CAPE	STATE OWNED	8 CHURCH STREET	0.0240	40 000	
THORNHILL	00000876	00000	000	WINDVOGEL ANDRIES	INFORMAL SETTLEMENTS	10 CHURCH STREET	0.0240	40 000	
THORNHILL	00000877	00000	000	YOYO PHUMLA MAVIS	INFORMAL SETTLEMENTS	12 CHURCH STREET	0.0240	40 000	
THORNHILL	00000878	00000	000	YOYO NGXAKANA JOHN	INFORMAL SETTLEMENTS	14 CHURCH STREET	0.0240	40 000	
THORNHILL	00000879	00000	000	ZULU ELSIE ISBELLA	INFORMAL SETTLEMENTS	16 CHURCH STREET	0.0288	40 000	
THORNHILL	00000880	00000	000	ZULU ODEON	INFORMAL SETTLEMENTS	18 CHURCH STREET	0.0288	40 000	
THORNHILL	00000881	00000	000	ZULU CHRISTOPHER AUGUSTUS	INFORMAL SETTLEMENTS	20 CHURCH STREET	0.0240	40 000	
THORNHILL	00000882	00000	000	ZULU ANNELINE LERINA	INFORMAL SETTLEMENTS	12 CHURCH STREET	0.0240	40 000	
THORNHILL	00000883	00000	000	PROVINCIAL GOVERNMENT-EASTERN CAPE	STATE OWNED	CHURCH STREET	0.0240	40 000	
THORNHILL	00000884	00000	000	PROVINCIAL GOVERNMENT-EASTERN CAPE	STATE OWNED	26 CHURCH STREET	0.0240	40 000	
THORNHILL	00000885	00000	000	PROVINCIAL GOVERNMENT-EASTERN CAPE	STATE OWNED	13 CHURCH STREET	0.0236	40 000	
THORNHILL	00000886	00000	000	PROVINCIAL GOVERNMENT-EASTERN CAPE	STATE OWNED	11 CHURCH STREET	0.0240	40 000	
THORNHILL	00000887	00000	000	PROVINCIAL GOVERNMENT-EASTERN CAPE	STATE OWNED	CHURCH STREET	0.0240	40 000	
THORNHILL	00000888	00000	000	PROVINCIAL GOVERNMENT-EASTERN CAPE	STATE OWNED	7 CHURCH STREET	0.0240	40 000	
THORNHILL	00000889	00000	000	PROVINCIAL GOVERNMENT-EASTERN CAPE	STATE OWNED	CHURCH STREET	0.0240	40 000	
THORNHILL	00000890	00000	000	VAALTYN WILLIE	INFORMAL SETTLEMENTS	3 CHURCH STREET	0.0240	40 000	
THORNHILL	00000891	00000	000	PROVINCIAL GOVERNMENT-EASTERN CAPE	STATE OWNED	FELIX STREET	0.1069	20 000	
THORNHILL	00000892	00000	000	PROVINCIAL GOVERNMENT-EASTERN CAPE	STATE OWNED	1 FELIX STREET	0.1060	20 000	
THORNHILL	00000893	00000	000	PROVINCIAL GOVERNMENT-EASTERN CAPE	STATE OWNED	CHURCH STREET	0.3993	1 200 000	
THORNHILL	00000894	00000	000	PROVINCIAL GOVERNMENT-EASTERN CAPE	STATE OWNED	CHURCH STREET	0.0236	8 000	
THORNHILL	00000895	00000	000	PROVINCIAL GOVERNMENT-EASTERN CAPE	STATE OWNED	EMSLIE SMITH STREET	0.0240	8 000	
THORNHILL	00000896	00000	000	PROVINCIAL GOVERNMENT-EASTERN CAPE	STATE OWNED	5 EMSLIE SMITH STREET	0.0240	8 000	
THORNHILL	00000897	00000	000	PROVINCIAL GOVERNMENT-EASTERN CAPE	STATE OWNED	3 EMSLIE SMITH STREET	0.0240	8 000	
THORNHILL	00000898	00000	000	PROVINCIAL GOVERNMENT-EASTERN CAPE	STATE OWNED	EMSLIE SMITH STREET	0.0240	8 000	
THORNHILL	00000448	00008	000	KOUGA MUNICIPALITY (THORNHILL)	P.S.I	PHASE 3 STREET UNKNOWN	0.1576	1 600	
THORNHILL	00000448	00009	000	KOUGA MUNICIPALITY (THORNHILL)	P.S.I	PHASE 3 STREET UNKNOWN	0.0332	1 000	